9 PARTS 105 PAGES

Part. 1—News. 2—Sports. 3—Rotogravure. 4—Comics. 5—Color Section. 6—Hints. 7—Editorial, Society. 8—Drama, Automobiles. 9—Want Ads.

The Chicago Sunday Tribune.

THE WORLD'S GREATEST NEWSPAPER

FINAL EDITION

VOLUME LXXVIII.—NO. 9.

(COPYRIGHT: 1919: BY THE TRIBUNE COMPANY.)

MARCH 2, 1919.

A. * PRICE SEVEN CENTS IN CHICAGO AND SUBURBS. ELSEWHERE TEN CENTS.

HALT 7 BILLION BOND BILL

SEEK TO FORCE EXTRA SESSION FROM WILSON

G.O.P. Members Bolt Decision of Party on Filibuster.

BULLETIN.

Washington, D. C., March 2, 1 a. m.—The first amendment to the loan bill, proposing that the vignette of former President Roosevelt be placed on the new securities, was voted down, 37 to 23. All of the Republicans, except Senator La Follette of Wisconsin, voted for the amendment, and all the Democrats, except Senator Reed of Missouri, voted in opposition. Senator Owen of Oklahoma, Democrat, said if the amendment would not jeopardize the bill he would favor it.

BULLETIN.

Washington, D. C., March 1.—After being in session continuously for more than twelve hours the house recessed just before midnight under an agreement to meet tomorrow at 11 o'clock.

BY ARTHUR SEARS HENNING.

Washington, D. C., March 1.—[Special.]—In a turbulent conference that ended in a row, attended by threats by Senator Sherman of Illinois to resign from the senate, Republican senators tonight abandoned the project of a concerted party filibuster to defeat the $7,000,000,000 bond issue bill providing for the forthcoming Victory Liberty loan.

Impressed by fears that failure of the bond bill and the measure appropriating $750,000,000 for the railway administration might produce a financial stringency, if not a panic, and disturbed by forebodings of political evil if Mr. Wilson should make good his threat to fasten upon them the responsibility for any unfortunate results, the Republicans weakened on their plan to ditch such important legislation as would compel the president to summon the new Republican congress into extraordinary session immediately.

Penrose Starts More Trouble.

As soon as the Republicans surrendered the bond bill was laid before the senate and debated on its merits until 11 o'clock, when Vice President Marshall, convinced that it was about to be passed, went home. Soon thereafter Senator Penrose, who led the defeated movement in the Republican caucus for a party filibuster, obtained the floor and proceeded to produce some obstruction in his individual capacity.

Senator Sherman, who bolted the caucus in high dudgeon at the lack of courage of his associates to fight the president's demands for eleventh hour legislation, was standing by ready to give aid to Penrose and Senator France of Maryland was piling his desk high with ponderous tomes, from which he promised to read at length through the hours of the night.

La Follette Ready to Help.

"I am willing to speak till I drop," said Senator France, in threatening to carry out individually the filibuster which the Republicans had refused to countenance as a party move.

Senator La Follette, who had spoken for four hours earlier in the day and filibustered the oil and coal land leasing bill into the ditch, reappeared considerably refreshed and making ominous preparations to "submit a few observations." He did not attend the party caucus.

Senator Penrose held forth at length on Democratic extravagance, being helped out in consumption of time by Senator Reed of Missouri, Democrat, who brought up the question of the alleged slowness of the war department in discharging soldiers in the cantonments.

"Army in Prison Camps."

"Our army camps are fast becoming prison camps," proclaimed Senator Reed. "I ask the senator from Pennsylvania whether he knows why our boys are being kept in these camps?"

"They are probably being kept there until Secretary Lane gets his swamp lands reclaimed to provide them with homes," replied Penrose.

As the night wore on, with senators lingering in the cloak rooms, the discussion in the chamber turned to the question of the administration's

(Continued on page 6, column 1.)

NURSES STRIKE FOR 'RIGHTS' AND SIX GET 'LEFT'

Food in the Oak Park Hospital Cause; 18 Return.

A four hour strike of the twenty-four nurses of the Oak Park hospital, conducted by the Sisters of Misericordi, led to the expulsion of six of the strikers, it became known last night.

Miss Olive Hay of 44 Washington boulevard, Oak Park, spokesman for the expelled nurses, said the trouble originated because of protests against the food served the nurses and a petition for more sanitary conditions in the nurses' home at 600 Maple avenue.

Among other allegations, she said mice had been found in the bread served them.

Food Their Chief Complaint.

Mother Superior St. Lawrence expelled the six nurses, Miss Hay said. They are, besides herself, Inez Sims, Harriett Caskey, Anna Hayes, Geraldine Nitz, and Flora Wachoevich. Some of them are without funds, Miss Hay said.

Miss Hay's story is as follows:

"Our food was poorly cooked and many times consisted of sardines and tomatoes served in the can. We had few vegetables and condensed milk was used, although fresh milk was available from nearby farms. For Sunday dinner we were served with fried liver and boiled potatoes, bread, but no butter. The food was our chief complaint.

Twenty-four Sign Petition.

"The twenty-four nurses signed a petition, which I presented to Mother Superior St. Lawrence last Friday. An interview was refused and all of us quit. That was at 1 o'clock in the afternoon. Fifty patients were left without attention. The mother superior then visited us, and eighteen of the nurses returned to work at 5 o'clock. The six of us, who, the mother superior said, were 'ringleaders,' were notified of our expulsion.

"Our trunks are still at the nurses' home and we have not been allowed to remove them. We intend to call for them in a body Sunday. If we are not allowed to remove them we will ask aid of the courts."

Mother Superior's Statement.

Mother Superior St. Lawrence made the following statement:

"The nurses were not satisfied with some things and went on a strike. Their charges about the food in general and the condition of the home are not true. If the press does not protect an institution of this kind we will have to stand on our own ground. You should not print such a story as this. It is in my power to punish the girls as I see fit."

She would not say whether or not the nurses expelled would ever be permitted to return and complete their nursing course, or what punishment, if any, would be meted out to the nurses who returned after the four hour strike.

Nation's Fighters May Keep Their Uniforms

Washington, D. C., March 1.—[Special.]—Soldiers, sailors, and marines honorably discharged from the service since Nov. 11, 1918, or who may hereafter be discharged, may keep their uniforms and personal equipment, to be worn after the first three months only on occasions of ceremony, and are granted mileage at 5 cents per mile from place of discharge to their homes, under a bill signed today by the president.

This action reverses previous orders that non-coms and privates must turn back their uniforms to the government within three months after their discharge.

The net paid circulation of The Chicago Tribune for the month of February, 1919, was over

700,000 Sunday

400,000 Daily

IRISH, ROILED, TO GET HEARING BY CONGRESS

Committee Fails for Three Days to Get Wilson's Ear.

Washington, D. C., March 1.—The delegation of prominent American citizens of Irish descent appointed at the recent Irish race convention in Philadelphia, won its fight today for action by the house rules committee to give immediate right of way in congress to a resolution instructing the American delegates at Paris to urge Ireland's cause before the peace conference.

After hearing the delegation, which was headed by Justice John W. Goff and Daniel F. Cohalan of New York, the rules committee agreed to report out a rule making the resolution in order in the house before adjournment.

Fail to See President.

Later the delegation, which arrived in Washington on Tuesday, called at the White House to see President Wilson and personally present to him resolutions and memorials adopted at the Philadelphia convention. They failed to see the president, but were told that he would receive them in New York next Tuesday night after he speaks at the Metropolitan Opera house on the league of nations.

Tonight John P. Grace, former mayor of Charleston, S. C., and a member of the delegation, gave out a statement saying:

"All during the war it was presumed that among the small nations America was fighting to establish in security was surely Ireland, to which, as Washington and the patriots of America acknowledged, they owed more in the fateful hours of the revolution than to all other foreign powers combined; but when the committee from the Philadelphia convention got to Washington it met with a strong series of forbidding difficulties.

Waited Three Days.

"Twenty-one men from as far west as the Pacific coast and from New England and the south solemnly left their important affairs and gathered in Washington Tuesday night, according, as they supposed, to an appointment at the White House on Wednesday to receive them. Wednesday passed, Thursday passed, Friday passed, and practically the whole of Saturday and they have not seen the president yet. They had great difficulty even in seeing his secretary.

"Word had come to them through many supposedly authentic channels that they would be seen at this hour or that hour, or on this day or on that day. They approached the subject through senators and attachés of various degrees of importance at the White House and elsewhere, but there was an impenetrable barrier.

Demand for Showdown.

"At last the committee, in indignation, made up its mind that dignity, if nothing else, required a showdown; either the president, through his buffers, was trifling with the time and the rights of American citizens, or some one was failing properly to put the matter before him. Whatever was happening, days were passing and he was about to sail for Europe, with the case of Ireland absolutely untouched.

"Meantime, the press carried reports that, at the White House dinner, he had excluded Ireland from the program. This was speedily denied by Mr. Tumulty, but at once reaffirmed openly on the floor of the senate.

"The committee went to the White House at 12:30 today. Received by Mr. Tumulty, it was told that the president was a very busy man. Judge Goff said that of course he knew this, but this was a tremendous issue for those interested. Mr. Tumulty said he was as much interested in the issue as anybody. He said he had been pressing the matter to the president's attention and expected to her from him almost any moment. Judge Goff said that as a matter of courtesy the committee would return at 3 o'clock for a definite answer.

Returned for Assurance.

"Meantime, Mr. Tumulty had the fact communicated to the committee that if it returned at 3 o'clock it would be informed that the president would receive it, not in Washington, but on next Tuesday night in New York, after his speech at the Metropolitan Opera

(Continued on page 14, column 4.)

WILSON NAMES PAGE TO FILL KOHLSAAT SEAT

Peoria Man Picked for U.S. Circuit Court Vacancy.

Washington, D. C., March 1.—[Special.]—George T. Page of Peoria, Ill., president of the American Bar association, was nominated by the president today to be Circuit judge of the Seventh judicial circuit, succeeding the late Judge Christian C. Kohlsaat of Chicago.

The nomination of Mr. Page has been expected here for some time, following



George T. Page

a recommendation to the president by Attorney General Gregory that he be appointed to the vacancy, which has long existed.

The attorney general went to Illinois about six weeks ago to investigate candidates who had been suggested for the nomination. Upon his return he concluded that Mr. Page was best fitted for the high office, and so reported to the president.

Mr. Page was recently in Washington, as president of the American Bar association, in conference with Secretary of War Baker and Judge Advocate General Crowder with reference to reform of military justice advocated by the bar association. His activities were instrumental in securing a review of many cases of such injustice. At that time Secretary Baker agreed to cooperate with a committee of the bar association on the formulation of a new code of military justice.

The appointment of Mr. Page carried with it no political significance. While a Democrat he has never taken part in factional politics and his appointment was for other than political reasons. His appointment is satisfactory to the regular Democratic organization.

THE WEATHER

SUNDAY, MARCH 2, 1919.

Sunrise, 6:23 a. m.; sunset, 5:41 p. m. Moon sets 6:22 p. m.

Chicago and vicinity—Mostly cloudy Sunday and Monday, possibly light snow; no decided change in temperature; moderate shifting winds.

Illinois—Mostly cloudy Sunday and Monday, possibly light snow in north and central portions and rain or snow extreme south portion; no decided change in temperature.

TRIBUNE BAROMETER.



TEMPERATURE IN CHICAGO
[Last 24 hours.]

MAXIMUM, 11 P. M.....29
MINIMUM, 5 A. M.....8

2 a. m.	13	10 a. m.	13	6 p. m.	27
3 a. m.	12	11 a. m.	16	7 p. m.	28
4 a. m.	10	Noon	19	8 p. m.	29
5 a. m.	8	1 p. m.	22	9 p. m.	29
6 a. m.	10	2 p. m.	24	10 p. m.	29
7 a. m.	10	3 p. m.	26	11 p. m.	29
8 a. m.	10	4 p. m.	27	Midnight	29
9 a. m.	12	5 p. m.	27	1 a. m.	29

Mean temperature for 24 hours, 18.5; normal for the day, 29. Excess since Jan. 1, 357 degrees.

Precipitation for 24 hours to 7 p. m., trace. Deficiency since Jan. 1, 1.26 inches.

Highest wind velocity, 44 miles an hour, from W., at 7 p. m.

Relative humidity, 7 a. m., 44; 7 p. m., 60.

FORECAST FOR THE WEEK.

Region of the Great Lakes—Unsettled weather and frequent local snows Monday and again Thursday or Friday; temperature considerably below normal first half and normal second half of week.

NEW REVOLTS OVER GERMANY; LEADER QUITS?

Scheidemann Is Said to Have Resigned; Trade Tieup.

BULLETIN.

BERLIN, March 1.—[By the United Press.]—A new revolution is threatened in Munich as a result of the refusal of the soviet congress there to declare Bavaria a soviet republic. After a resolution providing such a declaration had been rejected, Lewin and Musham, leaders of the extremists, and four other delegates resigned and indicated their intention to begin a new revolt.

BULLETIN.

LONDON, March 1.—[By the Associated Press.]—A further revolutionary movement in Germany is imminent, according to a report reaching London through Holland today. It is added that Chancellor Scheidemann has resigned.

BERLIN, Feb. 28.—[By the Associated Press.]—Gen. Maeroker, commander of the troops guarding the national assembly at Weimar, was attacked by a mob in Erfurt today and robbed of a portfolio containing important documents bearing on the plans of the government for dealing with the strike situation in central Germany.

The general was attacked in front of the barracks in Erfurt and was beaten severely before he could be rescued. The shoulder straps were torn from his uniform by the mob.

Reds Plan New Berlin Rising.

The minister of the interior, it is declared authoritatively, has ordered a house to house search in Berlin for hidden weapons and munitions, to begin March 1. Government troops and the police will cooperate in the search.

Two hundred thousand are idle in Berlin alone because of the general strike.

The Spartacans are reported to be planning another outbreak for March 5, when the newly elected Prussian diet meets.

The national commissioner of coal and supply declared today that the strike in central Germany threatens the supply of electric current in greater Berlin. Railroad passenger traffic for points in central Germany has entirely ceased.

Fear Reign of Terror.

BERNE, March 1.—The situation in Germany is described as most critical everywhere in messages received here today. The general strikes are extending more and more, especially in central Germany, where disorder is increasing.

Fears are felt by the authorities that a reign of terror is about to begin in Erfurt, Gera, Greiz, and Halle. It is reported also that the bolshevik danger is growing in eastern Silesia.

Martial Law in Bavaria.

PARIS, March 1.—[By the Associated Press.]—The soldiers' and workingmen's congress at Munich has declared martial law for all Bavaria, according to a Zurich dispatch to the Matin.

Government troops are marching from three directions upon Halle and Merseburg, Prussian Saxony, says a dispatch to the Havas Agency from Basel, quoting the Gazette of Frankfort.

According to the Gazette's Berlin correspondent, more than 130,000 volunteers have enrolled throughout Germany to aid the government.

Soviet Rules Brunswick.

COPENHAGEN, March 1.—A soviet republic has been proclaimed in Brunswick, according to a dispatch from Berlin under date of Friday.

Representatives of all the Spandau state establishments have decided upon a general strike on March 5 as a demonstration against the government and in sympathy with the movement in central Germany, the dispatch adds.

These representatives demand the establishment of a communistic state and that all the state churches be thrown open for meetings.

Gunboats to Ludwigshafen.

MAYENCE, Feb. 28.—[By the Associated Press.]—Two gunboats of the Rhine fleet have steamed up the river from Mayence for Ludwigshafen, south of Mannheim, where they will be stationed indefinitely, owing to the recent Spartacan uprising at Mannheim.

Carter Harrison Not to Run; Tells "Tribune" in France; Sticks by the Red Cross

Immediately after the mayoralty primaries last Tuesday night "The Tribune" cabled its Paris bureau to interview ex-Mayor Carter Harrison on his attitude and intentions toward an independent candidacy for mayor.

One of the Chicago men in "The Tribune's" Paris bureau—Spearman Lewis—at once made an engagement to see Capt. Harrison at Toul on Thursday night. The interview was transmitted to Paris and reached Chicago by cable last evening.

The ex-mayor's statement that he would remain until the conclusion of his term of enlistment April 1, and that he could not be a candidate at this election is first hand information to Mr. Lewis, who is a long time acquaintance of the ex-mayor, and who is thoroughly familiar with political conditions here. The statement disagrees with reports published yesterday regarding Capt. Harrison's intentions to sail at once for home, but it coincides with a letter from Capt. Harrison, made public yesterday by Philip McKenna.

BY SPEARMAN LEWIS.

[Chicago Tribune Foreign News Service. By Special Cable.]

[Copyright: 1919: By the Tribune Company.]

TOUL, France, Feb. 28, by Paris, March 1.—He swung off the driver's seat of his weatherbeaten camionette like a Santa Claus. He bounced up the steps of the dingy headquarters at Toul with the joy of a man in love with his job—and with big days of wonderful work for the doughboys back of him.



Carter H. Harrison.

[Copyright: Press Illustrating Service.]

Chicago, Thompson, and Sweitzer were millions of miles away to Carter H. Harrison, captain in the Red Cross with the A. E. F.

Cablegrams just received telling of the primary results in Chicago, and the desire of many supporters to run Mr. Harrison as an independent candidate, hit him right between the eyes. From door to coat rack and then to the chair by the little sheet iron stove in his crude little office, and the former mayor was ready with answers to the "Chicago Tribune's" inquiries.

"In the first place, it is not humanly possible for me to get back to Chicago in time to make the campaign for the April election," he began, even if I so were inclined.

"If my friends undertook a campaign on my behalf it would have to be conducted without any co-operation from me, for the Red Cross doesn't permit its workers to mix politics with war relief, and I am in war work in France with all my heart and head until my enlistment expires on April 1.

"With 4,000 miles of silence between us I cannot see how it would be possible to conduct a successful campaign. I never heard of a political miracle that could achieve success under similar conditions.

"If a man were elected under such circumstances he, of course, would be forced into acceptance, for no greater compliment could be paid any citizen, but it cannot be done this year in Chicago.

Knows of Only One Harder Job.

"The mayor of Chicago for the next four years has the toughest job in the United States, next to that of the president. Aside from the readjustment of peace, we shall have the city's income cut many millions of dollars through the loss of liquor licenses, and that is going to make very rough sledding for the next mayor.

"I do not want the job. I am afraid my Chicago friends don't realize that in opening the door to Europe and paging 'Harrison—call for Mr. Harrison,' they find me under very definite obligations to the war relief organization. It took me a long time to break in," and just a twinkle of an eye betrayed Mr. Harrison's recollections of the battle of Washington, "and I purpose to finish out my six months. I have never been so happy in my life.

"I have spent all my money answering cablegrams of my enthusiastic friends. I am afraid they will have to look closer to home for an available candidate if they are looking for an independent.

"Now, let's go over to the Red Cross mess, have supper, and forget all about politics. They are a fine lot of fellows over there and I want you to meet them."

Healthy and Happy in His Red Cross Job.

It wasn't the Carter Harrison that you have known at home who finished up the day's details here in a shabby little office, topped his white hair with a rabbit service cap, bustled into his trench coat, and helped you into his little car at the curb. Driving an open car throughout the winter in France, protected by neither windshield nor curtain; serving the sick and convalescents in fourteen hospitals; taking them entertainers, chocolates, candy, and bandages, has put new light in his eyes, new kindness in his big heart, new health in his body, and new pride in his service uniform.

While others stayed at home and debated, Harrison was serving the boys at the front. And if the voters don't know the joy that this puts into a real man's heart there isn't the slightest use of trying to tell Chicagoans why Carter Harrison would rather serve out his Red Cross enlistment in France than he would to cut it short and run for mayor of Chicago at the April election.

The Letter to McKenna.

In his letter to Philip McKenna, received yesterday in Chicago and written in Toul on Feb. 6, Capt. Harrison says:

"Dear Phil: I have just received your letter of Jan. 12 in which you asked me to wire home that I would be a candidate for the mayoralty this spring. This is something that I cannot do without breaking faith with the Red Cross. I signed up with the organization for six months; my time does not expire until April 1. The Red Cross rules positively forbid a member of the organization being a candidate for office. Were I to announce myself a candidate I would either be asked to resign or be fired.

"As I have written home, the office of mayor, with the financial conditions facing the city for the next few years, is not attractive to a man who has already received about all the glory out of it that the office has to give. I cannot get away from my duties here with what I consider honor to myself until my time of enlistment is passed. I can't imagine that the people are anxious enough for me to elect me in my absence.

"I would not give my experiences of the last four months for the mayoralty twice over. Remember, Phil, I have had the mayoralty five terms. I have got some little reputation, that might go glimmering in the last term were I to have it."

Circulation of the Harrison petitions is being continued, but they may not be filed in view of THE TRIBUNE cablegram.

CUT FOE ARMY TO 200,000; DOOM U-BOATS

Foch's Peace Terms Restrict German War Supplies.

PARIS, March 1.—[By the Associated Press.]—Marshal Foch presented today to the council of the great powers the military terms to be incorporated in the peace treaty. These will be considered Monday with the naval terms already submitted to the council.

The military terms provide for the disarmament of Germany down to 200,000 men—twenty divisions of 10,000 men each, including fifteen divisions of infantry and five of cavalry. Severe restrictions are placed on the manufacture of all classes of war materials, and the military and commercial use of the airplane is limited to the minimum.

Beyond Marshal Foch's presentation of the terms today they were not discussed.

End All Submarine War.

The naval terms now before the council provide not only for the complete suppression of Germany's submarine equipment, but also for the termination of all submarine warfare by all nations throughout the world, thus ending the use of the submarine in naval warfare.

The provision for dismantling the fortifications of Helgoland and Kiel canal has been made the subject of reservation by Admiral Benson, representing the United States, whereby this shall not be a precedent applicable to American canal and harbor defenses, such as Hell Gate, Cape Cod canal, and others.

The proposal for the destruction of the large German warships is approved in the report by the British and American naval authorities, but the French still make reservations against the destruction of these ships.

Settle Indemnity Terms.

The peace conference commission on reparation has virtually completed its study of the indemnity which Germany must pay to the allied and associated powers and the manner in which it shall be paid.

The study has been based more on what Germany is capable of paying rather than on what the opposing powers lost in the war. Germany will have to make an immediate payment, while the remainder will be scattered over a period of years, it is understood.

Paris Paper Prints Summary.

L'Information published the following summary of what it says will be among "the principal clauses of the peace preliminaries":

An interallied commission to be established for inspection and supervision of all German troops and factories.

Fourteen German cables to become allied property.

Germany to pay to the allied finance commission from $2,000,000,000 to $3,000,000,000 annually for a period of thirty to fifty years, the money to be raised by special taxes and by customs revenues.

The present military occupation of the Rhine to be maintained.

Demarcation lines, based on ethnic and strategic considerations, to be fixed for the separation of Germany, German-Austria, and Poland.

Statement from Council.

The official statement on today's session of the supreme council, issued this evening, says:

"The representatives of the allied and associated governments met at the Quai d'Orsay today at 3 p. m.

"Marshal Foch submitted the report of the military representatives on the supreme war council regarding the military conditions to be imposed on the enemy.

"Signor Crespi, in the name of the financial drafting committee, submitted the list of questions requiring solution, which were referred to the financial commission.

"M. Clementel, on behalf of the economic drafting committee, explained the economic questions requiring solution in the peace treaty, which were referred to the economic commission.

"The next meeting will take place on Monday, March 3, at 3 p. m."

Present Two Reports.

Two reports were presented today. One was from the financial commission of which Louis Klotz, French minister of finance, is chairman, and Albert

Strauss and Norman Davis are the American members. The other was from the Economic commission, of which Albert Clementel of France is chairman and Bernard M. Baruch, Vance McCormick, and Dr. A. A. Davis the American members.

The most important heading of the financial commission's report is entitled, "reapportionment of the war debts of allied countries on a fair basis." According to the French point of view the huge war debts have fallen unduly on France. It is maintained, therefore, that a certain portion of these allied war debts should be pooled instead of being carried alone by France. Thus far the proposal has not been considered favorably by the British, American, or Japanese members.

The most important subject mentioned in the economic report relates to equality of trade opportunities. This does not affect tariffs or customs among the various nations, but seeks to end trade discrimination, unjust state monopolies, dumping methods, and favored nation treatment.

Alsace Asks Justice.

The superior council of Alsace and Lorraine has asked the government that Marshal Foch be given authority to secure the execution of a part of the armistice agreement with Germany affecting Alsace-Lorraine which is not being complied with.

It is requested that the marshal exact the handing over within a month to the Strasbourg branch of the reichsbank all the securities taken from Alsace and Lorraine by the German authorities.

U. S. Action Vital, Balfour Says.

Speaking to the British correspondents tonight, Arthur J. Balfour, British secretary for foreign affairs, said:

"By the end of March we shall at least be in sight of a preliminary peace, which will be the greatest stride towards universal peace. As a representative of the British government, I am in position to say that what is going on in America at this moment is more important for the success of a general peace than what is being done in Paris today."

Mr. Balfour added that the league of nations would not attain its fullest fruit unless the United States took an equal share in the great tasks after the peace.

Japan Cool to League.

HONOLULU, March 1.—The newspaper Nippi Jiji today printes a cable message from Tokio quoting Premier Hara as declaring in answer to an interpellation in the diet that the constitution of the league of nations as formulated at Paris was incompatible with Japan's ideas. The premier, the dispatch adds, said that the constitution must be modified before Japan would find herself able to join the league.

PLAN WILSON'S RETURN

PARIS, March 1.—[By the Associated Press.]—As a result of an exchange of cable messages today between President Wilson and the American delegation plans were completed for the president's return to Paris and for the early assembling thereafter of the peace congress, with German delegates present.

President Wilson at first planned to have the George Washington land him at Antwerp, then to visit Brussels, pass through the devastated regions of Belgium and France, and from there proceed to Paris for the resumption of the work of the conference. He desired to accomplish this in the understanding that Premier Lloyd George would be in Paris.

Col. House in a talk by telephone with Mr. Lloyd George at London, elicited the fact that the premier would be obliged to return to London by March 22. Accordingly the president's landing at Antwerp and his visit to Brussels were given up.

Will Land at Brest.

He will land at Brest on March 13 or 14 and come direct to Paris. The British prime minister will reach Paris about the same time and, with the others of the council of the great powers, they will take up the preliminary peace treaty, which will then be ready.

It is expected these sessions will last until March 22, when Lloyd George will return to England and President Wilson will go to Brussels and the devastated regions.

The peace treaty probably will reach such a definite stage during the sessions in which President Wilson and Premier Lloyd George will take part that a decision may be reached for the assembling of the peace congress, with Germans present, between April 1 and 10.

Neighbors of Lloyd George.

The Wilsons gave up the Murat palace, it was said tonight, because they felt that longer tenure would be an abuse of hospitality.

Their change of residence will make them neighbors of Premier Lloyd George, whose Paris residence likewise faces the Place des Etats Unis, a tiny square between the Etoile and the river. The Wilsons' house, known as the Hotel Bischoffsheim, is now occupied by M. and Mme. De Oroissett.

ARRANGE WILSON AND TAFT JOINT SPEECH PROGRAM

New York, March 1.—President Wilson, Democrat, and former President Taft, Republican, the two greatest American exponents of the league of nations, will forget political animosities when they appear jointly before a picked audience at Metropolitan Opera house here Tuesday night.

President Wilson will arrive from Washington at 8:30 p. m. on a special train and will proceed immediately to the Metropolitan, where Mr. Taft will be waiting. Mr. Taft will arrive from Cleveland at 6 o'clock and will be welcomed by a number of his personal friends.

According to present arrangements, Mr. Taft, who is to be introduced by Gov. Alfred Smith, will make the first address. He will be followed by the president, who is expected to begin talking about 10 o'clock.

OCEAN STEAMSHIP MOVEMENTS.

Arrived.	Port.
CARILLO	New York
SOBREL	New York
TURRIALBA	New York
LAPLAND	Halifax
DAVID LLOYD GEORGE	Bordeaux
ECUADOR	San Francisco
SIBERIA MARU	San Francisco
RANGOON MARU	San Francisco
Sailed.	**Port.**
OLYMPIC	New York
EDGAR F. LUCKENBACH	New York
BELLEROPHON	New York
PASTORES	New York
WAR BITTERN	New York
EL ORIENTE	New York
MANCHURIA	New York
MICHIGAN	New York
UNITED STATES	New York
CHICAGO	Bordeaux
W. S. RHEEM	San Francisco
E. B. STERLING	San Francisco

KNOX DECLARES WORLD LEAGUE MAKES FOR WAR

Claims It Is a Menace to All the Ideals of Americans.

[BY A STAFF CORRESPONDENT.]

Washington, D. C., March 1.—[Special.]—Senator Philander C. Knox of Pennsylvania, former secretary of state and a Republican member of the foreign relations committee, told the senate today that the league of nations constitution held out higher promise of future world war than any document in the history of recorded times. Every article of the document, he said, specifically answered "No" to the question, "Does it abolish war?"

Far from abolishing war, Senator Knox maintained that the proposed league recognized the legality and possibility of war and, furthermore, in certain cases, required war and war that in every instance would be potential world war.

"Forcing a Rival League."

The Pennsylvania senator further maintained that the proposed league would:

Inevitably result, through the outlawry of the central empires, to force the formation of a second league of nations which would bid for adherence of neutral states, and divide the world into two great camps preparing for a greater struggle of life and death.

Destroy the sovereignty of the United States, override the constitution by delegation of power to declare war and determine the size of armies to be utilized in distant parts of the world, take from the American Monroe doctrine its life and threaten the national independence and life of the republic.

Would Make War Criminal.

Senator Knox earnestly pleaded that consideration of the league of nations at this time be postponed and suggested that America wait to participate in the formation of an international league which would declare war to be an international crime. He said that this league must contain all the nations of the world and must punish as world criminal all nations which go to war except in self-defense.

Such a league, with an international court, would carry a minimum loss of sovereignty, relieve the United States from European broils, preserve the Monroe doctrine, reduce causes of war, and save America from European aggression and intrigue.

Peril of Present Program.

Referring to the constitution of the present proposed league, Mr. Knox said:

"Do its provisions abolish war and make it hereafter impossible? There is not an important article in the document which does not specifically answer that question 'No.' And, further, the scheme provided holds out a higher promise—nay, assurance—of a future world-wide war, greater than any which has gone before, than any other document in the history of recorded time.

"The covenant provides for three sorts of states: first, 'signatories' of the covenant; second, protocol states, and, third, outcast states, which, I take it, are the central powers and their allies.

"Now it is unnecessary to labor for an argument to show the inevitable result of outlawing the central states will be to drive them more closely together for mutual self-protection, and that this in turn will make the formation of a second league of nations almost an assured certainty.

"We would thus have, in no distant future, two great leagues of nations, which will become two great camps, each preparing for a new and greater life and death struggle.

Must Not Make Slaves.

"Our only escape from this result under this plan would be through the exercise of such a tyrannical despotism over the peoples, over the central powers as we, with all our traditions and ideals, must not become a party to, for it would be violate of all of those human rights for which our fathers fought and which our own constitution guarantees.

"Moreover, to keep peoples in such a state of subjection as would be necessary to obviate the result above pointed out, would require such an expenditure of effort, treasure, and blood as never would be permanently tolerated by our people.

"Thus the plan proposed, instead of being a plan by which the permanent peace of the world would be assured, becomes a plan under which a constant warfare or a potential great world wide conflagration becomes an assured fact."

He said that the proposed plan was nothing except tyranny and that history has shown nothing except disaster for a coalition which attempted such a thing.

Insists It Makes for War.

In support of his claim that the present program makes for war instead of peace, Mr. Knox said:

"Without attempting to spell out from this instrument the full number of cases in which war is mandatory, I confine myself to three:

"First—By this document we, as one of the high contracting parties, obligate ourselves to preserve, by force of arms if necessary, the territorial integrity and political independence of all states members of the league.

"Second—If any of the high contracting parties breaks or disregards its covenants under article 12 (the covenant dealing with resort to arms) then, as a member of the league we must fly to arms to protect the covenants.

"Third—If any nonmember of the league, either accepting or not accepting the obligations of membership in the league for the purposes of the dispute, acts in such way as would constitute a violation of article 12, if the state were a member of the league, then we must go to war to protect the covenants of the league."

He insisted that the United States would have but one voice in nine in deciding these issues and that we might be forced into war by the executive council regardless of the merits of the controversy.

Might Be Called Anywhere.

Pointing out circumstances under which the United States might be called upon to send an army to some remote part of the world, Senator Knox said:

"It seems a matter of certain deduction that, as parties other than ourselves are to determine the size of the army of occupation which we shall send, the methods and nature of its operations, the length of time it shall remain there, the rules and principles by which it shall govern the peoples of the occupied territory, and the kind and extent of the upbuilding work which shall be performed by the protecting state, then somebody else besides ourselves must decide how many billions (for we speak now only in such terms) we shall wring from our own people by taxation and spend in the territory over which we have been made mandatory, perhaps against not only our own free desires but the will of the protected peoples themselves.

"Thus this covenant will, if it becomes operative, strike down most vital provisions of our constitution, and here again it fails to meet the test."

America Is Powerless.

On the issue of destruction of American sovereignty involved in acceptance of the league plan, Senator Knox said:

"Hold in mind that we are to give up the power to say when we shall have war, when peace, what shall our army number, how many vessels of war shall we have, how, when, where, and under what conditions shall our army and navy be used, when shall our treaties be binding, what shall our treatment of commerce be, how great shall be our gift of funds to other powers, and therefore how great the tribute we shall pay—consider all these and you cannot but say that our sovereignty has in matters of national life and death been destroyed.

"I come now to the last of my tests—will this plan, if put into operation, threaten our national independence and life?

"Judged by all the standards of the past, by history and by experience, we must answer that it does."

Indorsed by Hardwick.

Senator Hardwick, Democrat of Georgia, paid a glowing tribute to the speech of Senator Knox, declaring that it would "live in the history of this discussion as one of the most luminous, forceful and convincing analyses that any mortal man could make of the questions involved."

"The senator from Pennsylvania and I," he said, "differ as radically as two men can and are as far apart as the poles on most questions of ordinary politics, but I confess it is a matter of regret to me that the country cannot have at Paris in this emergency, the services of such distinguished, able and well equipped statesmen as the distinguished senator from Pennsylvania, for instance, Mr. Knox, instead of having unknown and untried people like Col. House, for instance, and 'Barney' Baruch, whoever he may be."

The Chicago Tribune.
THE WORLD'S GREATEST NEWSPAPER
Vol. LXXVIII. Sunday, March 2. No. 9.
Published daily at No. 7 So. Dearborn Street, Chicago, Illinois.
Mail Subscription Price—Daily with Sunday for one year—$10.00.
Entered as Second Class Matter, Aug. 8, 1906, at the Postoffice at Chicago, Illinois, under the act of March 3, 1879.

FINLAND'S DEMANDS AT PEACE TABLE



Finland resents the movement by Sweden to secure the Aland islands. At the same time it lays claim to two thick slices of territory on either side of the present boundaries of the new republic.

1—The Aland islands.

2—All that territory, know as Russian Carelia, east of the eastern border of Finland.

3—The district of Norrbotten, west of the present boundary, lying north of the Gulf of Bothnia. Finland asks only that this district vote whether it will remain with Sweden or be given to the Finns.

4—The present fighting front of the United States and allied forces on the Archangel front.

On nationalistic, historical, and linguistic grounds, according to the Finnish statesmen, those lands should be annexed by Finland. Under certain conditions, it is said, Finland would be willing to give up the Aland islands, as they mean little, in natural resources or in population. If they are ceded to Sweden, Finland will do it willingly only under the following conditions:

(1) That Sweden pay proper remuneration for the improvement of navigable straits and the construction and maintenance of lighthouses.

(2) That the islands remain unfortified territory and remain open for fishing and commercial purposes.

(3) That Sweden consent to a plebiscite in Norrbotten and cede the district to Finland if the vote goes that way.

IMPRACTICABLE USES OF SURRENDERED GERMAN WARSHIPS

LONDON, March 1, via Montreal.—Concerning the fate of surrendered German warships, Reuter's Limited has been given the following official information:

First—That it would take three years to break up the ships, and the junk would bring only about $2,000,000.

Second—That any country taking over the ships would be faced with insuperable obstacles to find spare parts.

Third—The ships now are obsolete.

Fourth—Their use as merchantmen is impossible owing to their enormous coal consumption and the difficulty of adapting their interiors to merchant use.

Fifth—The idea of sinking the ships for breakwater purposes has been proved impracticable by experiments made at Scapa Flow.

Sixth—If the ships are divided, some basis of division must be found. It has been suggested that they be divided according to losses in the war or on the basis of the present naval strength of the powers.

France and Italy Accept More Saving of Daylight

New York, March 1.—The daylight saving plan will be effective in France and Algeria from March 1 to Oct. 5, and in Italy from March 2 to an undetermined date, the Commercial Cable company announced today. In each case the legal time is advanced one hour.

SALES EDUCATOR WANTED

A corporation which employs a sales force of 150 men seeks a big man, well educated, equipped with qualifications and experience that warrant the above title.

We do not want a sales manager. We want a man who can educate our salesmen in the proper use of the English language—a man who can conduct a course in English and Salesmanship.

Please give in confidence the details of your ability, whether you can devote all or a portion of your time, and what you have earned in similar work.

ADDRESS M Y 293, TRIBUNE

COSSACKS CLEAR NORTH CAUCASUS OF BOLSHEVIKI

Lithuanians Rout Reds Near Vilna; Russians Butcher Hostages.

EKATERINODAR, Russia, Feb. 22.—[By the Associated Press.]—Delayed.—The volunteer army of Kuban Cossacks, which made a clean sweep of the bolsheviki in the northern Caucasus, continues the pursuit of the remnants of the bolshevik force. The bolsheviki scattered in all directions after the capture of Vladikavkaz by the Cossacks.

Further details have been learned of the manner in which the bolsheviki last December killed more than 100 prominent hostages, including Gens. Russki and Radko Dimitrieff of the Russian army and several women.

The hostages were taken in motor trucks to Piatigorsk, southwest of Georgievsk, and placed against a cliff. They were shot down with machine guns by bolshevik sailors. Those who showed signs of life when the machine guns ceased firing were hacked to death with cutlasses.

Lithuanians Pursue Reds.

STOCKHOLM, March 1.—Lithuanian troops, closely pursuing bolshevik forces, have passed the line of Schaulen, Sjeduva, Vieves, and Varena, which towns are in Lithuanian hands, according to dispatches received here from Kovno. Lithuanian advance forces have reached Toakti, about thirteen miles east of Vilna. Owing to their defeat, the bolsheviki have requested a suspension of hostilities, but the Lithuanians have refused, it is reported.

Gen. Krasnoff, the Cossack leader, has occupied Saratov, on the Volga river, and Volsk, seventy miles northeast, according to reliable reports reaching here.

Run Short of Locomotives.

The railway situation in Russia is most alarming, the soviet economic council in Petrograd has been informed by the bolshevik commissary of ways and communications, says a Petrograd dispatch. Only 4,500 locomotives are fit for service, the commissary declared, whereas two months ago the government had 20,000 locomotives available, half of which were in good condition.

If the present condition of affairs is not ameliorated by the middle of April, the commissary predicted, the Russian interior would then be completely deprived of means of communication.

Reds Seek Women's Aid.

WARSAW, Feb. 27 [delayed].—The Russian soviet government is carrying on a popular campaign to secure the support of women throughout Russia, according to refugees reaching here from Moscow.

Mme. Radek, wife of Karl Radek, the chief bolshevik agent in Germany, is taking a prominent part in trying to attract the attention of the large mass of women by having women take positions in the ministries and colleges. Premier Lenine is declared to have made this remark to Mme. Radek:

"If bolshevism fails it will be because we could not get the mass of women interested."

King Confers Honors on British War Heroes

LONDON, Mach 1.—King George held an investiture today at Buckingham palace and conferred eight Victoria crosses and many other military honors.

The hero of the occasion was Maj. William George Barker of the Royal Air force, who received not only the Victoria cross but the distinguished service order with bar, and the military cross with two bars. Maj. Barker brought down fifty German machines. His last exploit was over the Mormal forest on Oct. 27, 1918, when, surrounded by Fokkers, he downed four, although wounded. He lost consciousness twice during the fight.

GREAT BRITAIN TO REDUCE ITS ARMY TO 952,000 MEN

LONDON, March 1.—The British army at home and abroad, exclusive of the force in India, now numbers 2,500,000 men and is being reduced to 952,000, according to a White paper issued by the government today.

The army of the Rhine, including troops in France and Belgium, will consist, after demobilization, of 23,600 officers and 380,000 men.

The armies of the middle east will be as follows: Italy, 600 officers and 10,000 men; Bulgaria, Turkey and the Caucasus, 4,850 officers and 75,000 men of the British army and 1,150 officers and 19,500 men of the Indian army; Egypt and Palestine, 3,750 officers and 56,500 men of the British army and 2,750 officers and 40,000 men of the Indian army; Mesopotamia and northern Persia, 1,750 officers and 28,950 men from the British army and 4,600 officers and 59,000 men from the Indian army.

The home and colonial establishment, including troops in Russia, will consist of 15,000 officers and 225,000 men. At the present time, 1,150,000 men of the British army are being demobilized, and also 73,000 men of the Indian army and 325,000 men from the dominions.

FIND U. S. TROOPS IN ITALY WELL GARBED AND FED

Washington, D. C., March 1. — A cablegram from the American military attaché at Rome to the war department today announced that the Three Hundred and Thirty-second American infantry had been ordered concentrated at Genoa. The regiment has been divided between Cattaro, Fiume, and Trieste.

Gen. Bear's report, which supplements one recently sent by Maj. Gen. Treat, follows:

"Have not seen battalion at Cattaro. I commenced inspection and investigation other two battalions. Soldiers well fed. Clothing better than most organizations we have seen in France. Third item (referring to charges made in congress that the American soldiers in Italy had been forced to steal food) ludicrous. Meat excellent quality. Some salvaged clothing issued after drive, but has been turned in. New lot clothing received contains large proportion salvaged blouses and some trousers not fit for troops returning to America. Not issued to soldiers at present. Item relative to officers (referring to charges that American officers in Italy drank to excess) untrue. Men paid to date here, and pay to entire battalion en route. Will complete thorough investigation."

Brother of Slain Amir to Take Afghanistan Throne

LONDON, March 1.—Inayatulla Khan, eldest son of the late Habibullah Khan, Amir of Afghanistan, who was assassinated Feb. 20, it is learned, has agreed to the succession to the throne of Nesrullah Khan, brother of the late Amir.

No disorders have resulted from the assassination of the Amir and all Afghanistan is quiet so far as is known. The motive for the murder of the Amir has not yet been determined.

Reuter's Limited says it may be assumed that the de facto ruler will be recognized by the British government.

Princess Helena of Serbia Eludes Bolshevik Claws

GENEVA, Friday, Feb. 28.—Princess Helena of Serbia passed through Geneva yesterday for Paris, where she will join her brother, Prince Regent Alexander of Serbia. Her husband, Duke Jean Constantinovitch of Russia, was murdered by the bolsheviki before her eyes at Perm and the princess, with her two children, barely escaped the same fate. They fled to Copenhagen in disguise.

FIND FISHERMAN'S BODY.

The body of Edward Brown, a fisherman, was found in the drainage canal yesterday near Summit, by Frank Palermo, an engineer on a sanitary district launch. The man's body was identified by cards found in the pockets of the clothing. Brown who lived in a small houseboat, had been missing since Christmas.

SCANDINAVIANS FEEL SLIGHTED IN LEAGUE PLAN

Think They Should Have Been In at Formation.

BY FRAZIER HUNT.

[Chicago Tribune Foreign News Service.]

[By Special Cable.]

STOCKHOLM, Feb. 28, via Paris, March 1.—The Swedish attitude toward the league of nations is like that of the small boy who has to sit at the second table—he's going to eat but his feelings are hurt. Sweden and other Scandinavian countries will join the league all right, but they feel that they should have been asked to help form the league's program and should have been included in all the initial discussions.

"It might have taken a little longer, but certainly there would have been better feeling if all neutral nations, regardless of their size, had been asked to take part in its formation, a prominent Swede told me today. There is no question about us not coming in, but it would have been much better if we had been privileged to have been in from the start."

During the last few days I have talked with scores of men of all classes about the league and have found unquestionably a strong undercurrent of sentiment that will sweep official Sweden into the league.

Are for World Peace.

Many believe the league is not perfected, but say it is pointed right and that they will support anything that will help guarantee future peace in the world. Recently a society was formed to promote Sweden's entrance into the league. The people will back these movements and the great masses of the public will hide their injured feelings and enter the international body as soon as the door opens. There is, of course, a certain element that is belligerent. They are supersensitive of points of honor and overzealous for national rights.

"Scandinavian nations feel they have been left absolutely out in the cold," one of them said to me. "The league in its present conception is nothing but an armed alliance between the five big allied nations to control the world. We have had nothing to say about its formation and no voice in its destiny. We have only two choices—we can come in under the regulations we have had no hand in making, or we can stay out. To some Swedes it looks like an all powerful allied combination. Germany, Russia, and we small neutrals are on the outside looking in. 'The less haste the more speed,' might have been a good motto to follow."

Fear Crushing of Germany.

This man represents the aristocratic pro-German type of Swede. There are many of them here among the government officials and the army people, while the masses are clearly and particularly pro-American. But a great majority do not want to see Germany crushed.

Old hatreds of Russia translate themselves now in a desire to see the great empire split up into a number of small nations—Finland and the Baltic republics forming safeguards, while Poland, Ukraine, and other portions of old Russia will break the power that has always loomed over Sweden. For the same reason of protection they want reconstructed a strong Germany and they feel now that the allies are very severe on Germany.

America as Champion.

"We well understand the reasons why the French are revengeful and England is suspicious, but we think America should insist upon more generous and liberal treatment of Germany," a liberal Swede answered to my inquiry. "Still it would be a grave mistake to crowd Germany too far. Bolshevism is bred in hunger, discontent, and uncertainty. At least allow Germany to recoup so she will not face ruin and throw the country into chaos."

RHENISH STATE CONSIDERED AS HELP TO FRANCE

Might Induce Clemenceau to Accept League Covenant.

BY HENRY WALES.

[Chicago Tribune Foreign News Service.]

[By Special Cable.]

[Copyright: 1919: By the Tribune Company.]

PARIS, March 1.—As a sop to prevent France from trying to kick over the league of nations covenant because it does not provide for international military police forces, the creation of a Rhenish republic or buffer state along the left bank of the Rhine is seriously being considered.

Although prior to the drafting of the league of nations covenant it was never contemplated that France would regain her 1870 frontier, I learn from high authority that the incorporation of the Sarre basin and possibly the entire 1914 boundary is not unlikely, with long term French military control over all German territory southwest of the Rhine.

Would Welcome Opportunity.

Immediately after the armistice the Rhenish separatist element manifested a desire to be created into a separate state because, as German newspapers charged, they wished to escape participating in the payment of indemnities. But the separatist claims soon died down, and the French are now asked to show if the Rhenish provinces would form a republic.

The French reply that if the Rhinish provinces realize that they must either form their own independent state or be administered by France they will quickly seize the opportunity of self-government, especially if France offers the industrial and economic advantages of preferential customs and duties. And France is willing to offer these inducements to prevent Prussia from maintaining military jurisdiction along the left bank of the Rhine.

Wanted as Buffer State.

A Rheinish republic would be permitted the small army necessary for policing but would not be allowed to construct or maintain fortresses or other military works of any character. France has signified her willingness to adhere to the present covenant of the league of nations without raising up the question of an international army to preserve peace, I am told, if safeguarded against future German aggression by a neutralized left bank of the Rhine and a German army reduced to less than 300,000 troops.

Americans are chiefly interested in stifling the question of the maintenance of an international policing army owing to the known hostility of congress, and, according to a highly placed informant, are willing to accept the French plan, with a single reservation, however, that the neutralization of the Rhenish provinces be not made eternal but merely over a long term of years, or until Germany has a chance to prove conclusively her change of heart and an absolute rejection of her aggressive attitude.

Cite Italy-Slav Situation.

French military experts point out the fact that the present Italy-Jugo-Slav controversy offers a splendid example of the need of a league of nations police force, as, while the Italians are maintaining a huge army and have not demobilized, still the troops are dissatisfied.

Furthermore, it is argued that the Serbs would not hesitate to open hostilities against the Italians, but would undoubtedly recede from their present firm position if the American, English, and French contingents marched against them.



Turn now to pages 6 and 7, Part 6, and read the good news of Monday's Savings, such as—

—$25,000 Sale of Curtains, Draperies, and Upholsteries at astonishing prices.

—500 Women's Distinctive Dresses at $15.75.

—Bleached Turkish Towels, Seconds of 98c to $1.75 qualities, at 75c.

—And a Bargain Basement Sale that is truly remarkable!!

ROTHSCHILD & COMPANY

The Home of S. & H. Trading Stamps

WURLITZER

Godowsky

Unquestionably the world's best pianist, plays today in final concert of season. This renowned artist plays exclusively on the

Knabe

"the world's best piano." There's a big reason, too! It's the tone. For over 82 years the Knabe has been recognized by great artists as the best. Hear Godowsky today—then come and play on the same piano at Wurlitzer.

Buy your Knabe now at the old price. An increase will go into effect March 15th. Our present stock will be sold at old prices. Future delivery if desired.

WURLITZER
329-331 So. Wabash Ave.
JUST NORTH OF VAN BUREN

SIXTY-FIVE YOUNGSTERS IN BLOCK BID FOR RECORD

Sout' Lincoln Avenue Claims Three Families of Eight Children Each in Block and Submits Evidence.



Oak Park's claim to city blocks with many children was bettered yesterday when Albert Fraser, 6622 South Lincoln street, asserted that his family of eight youngsters was only one of three such sets in the same block. Further investigation showed that Lincoln street, from Sixty-sixth to Sixty-seventh street, furnishes homes for sixty-five youngsters, ranging from bottle size to high school age. And that's not all. Every family in the block boasts of being American born on both sides.

WILSON LONGS TO BE PRIVATE CITIZEN, BUT—

Luncheon Guests Say He Might Be Induced to Seek Third Term.

(By a Staff Correspondent.)

Washington, D. C., March 1.—[Special.]—The expressed expectation of President Wilson to return to private life in 1921 does not close the door completely to his renomination for a third term, in the opinion of many Democratic national committeemen who heard his utterance at the White House luncheon yesterday.

In the view of these leaders the president merely made it clear that he is not seeking a third term and at this time contemplates retirement at the close of his two terms. If, however, circumstances should develop a widespread demand for the renomination of the president he might be induced to accept.

In any event, these committeemen say, Mr. Wilson will not be eliminated from consideration as a possible candidate unless he unequivocally announces that he will not accept a third term nomination under any circumstances.

Feels Like Bursting.

What the president said about this matter grew out of his remarks concerning the opponents of the league of nations in congress. He said that a president is at a disadvantage in such a situation, for he cannot with propriety speak his mind fully in reply to the attacks of his critics. He said he felt some times as if he would burst with his pent up feelings and that fortunately the tenure of the president is not indefinite, else no president would be able to endure the strain.

However, the president proceeded, he looked forward with eagerness to March 5, 1921, when he would be able to resume the writing of history, intimating that he could then say without restraint what he would like to say now.

Pays Respects to Foes.

According to the gossip at the capitol today the president did not appear to be suffering from any undue restraint in expressing his opinion of the opponents of the league of nations. One Democratic committeeman who attended the luncheon quoted the president as saying that he despised the character of the opponents of the league and loathed their pygmy minds, that he would have to consult the dictionary to find words adequate to express his detestation of them, that their heads were so small they only served as knots to prevent their bodies from unraveling.

The same authority, who is a constant defender of Mr. Wilson and is an advocate of the league, quoted the president as asserting that if he could have his way he would hang these men on a gibbet as high as heaven and that it would not be erected in the direction of heaven, either.

Denies Violent Language.

The circulation of reports of this violent language attributed to the president was the sensation of the day in the congressional cloakrooms.

Secretary Tumulty denied the version emphatically, but refused to state what the president did say.

The committeemen agreed that the president uttered a forceful plea for the elimination of politics from consideration of the peace league question. He urged the Democratic leaders to return to their states and call meetings of the Democratic state committees for the purpose of obtaining indorsements of the league constitution and also suggested that they ask Republican leaders to call similar meetings of the Republican committees for the same purpose.

The president said he was in the fight for the league to a finish and that he did not intend to call an extra session of congress and permit the league to be talked to death in his absence.

Reports that President Wilson told the committeemen he would not accept a nomination for a third term were denied today at the White House.

POLES WILL BAR JEWISH STATE, DIET IS TOLD

WARSAW, Feb. 28.—[Delayed.]—The Jewish question is being agitated in the Polish diet and there are signs of a division among the Jews. In the debate yesterday Nathan Levinstein of Lemberg, a former member of the Austrian parliament, pointed out to Noah Prilucki, leader of the Jewish Nationalist party, that it could not be expected the Poles would permit a Jewish state within the Polish state.

M. Korfanty outlined he Polish national policy, which, he said, promised equality to the Jews.

The delegation sent by the allies to Lemberg met Petlura, the Ukrainian peasant leader, and discussed the armistice between the Poles and the Ukrainians and were favorably impressed with the situation. A commission of the allies that has gone to Posen will meet a German delegation at Bromberg to discuss a renewal of the armistice conditions relative to Germany and Poland.

The Polish diet has adopted M. Korfanty's motion providing for the calling up of six classes of recruits for one year.

Send Guards with Food Shipments to U. S. Men

COBLENZ, Friday, Feb. 28.—[Delayed.]—[By the Associated Press.]—Owing to reports of recent attempts to interfere with food shipments to American troops in unoccupied sections of Germany, the number of guards on all cars containing rations has been increased. Five cars of provisions for American troops in Berlin and at the twenty Russian prisoner camps left Coblenz for Berlin today, each car being in charge of ten soldiers, all of whom were armed. There were, in addition, ten men riding in the cars

LIEUT. BARTHOLF, GLENCOE, A BEAR FOR HUN FIGHTING

Returned Airman Was Always About When Trouble Came.

BY C. V. JULIAN.

New York, March 1.—(Special.)—Lieut. Herbert Bartholf, airman, of Glencoe, Ill., who returned here today on the transport Turrialba, is a wonder at being about when trouble starts.

He started for the war on the Tuscania and on the way across a German torpedo sunk the ship and Bartholf floated about on a life raft for five hours before he was rescued. That was the last time he ever permitted the German to bring the war to him.

On Oct. 5 last, the Glencoe flyer saw five German planes and attacked them single handed. He shot one of them down and got away unscathed.

On Nov. 4, while on a bombing expedition, he saw eight German planes and attacked them single handed. He shot down another one. All of which is recited in the citation for the D. S. C., which Lieut. Bartholf wears.

Lieut. Cameron Back.

Others from Chicago and vicinity who reached here today were:

Lieut. Allen Cameron of 819 Lakeside place, member of the Chicago Board of Trade, who has been serving with the French as an instructor in aerial gunnery.

Capt. William Troxell of 6532 Greenwood avenue, for twenty-three years a member of the old First Illinois.

Capt. Raymond Gillogly of Newman, Ill.

Lieut. Curtis Cady of Brinfield, Ill.

Lieut. John Hansen of Princeville.

The Turrialba was one of three transports to reach here today. The others were the Sobral and the small steamer Carrillo, with fifty-nine casuals aboard. The Turrialba brought back ninety-six casual officers.

Illinois Men in Units.

On the Sobral were the following detachments: First and Second battalion headquarters, sanitary and ordnance detachments, supply and machine gun companies, and Companies A to F. Three Hundred and Sixty-seventh Infantry, a total of 43 officers and 1,693 Negro troops; One Hundred and Forty-ninth machine gun battalion, including 10 officers and 356 Negro troops; Casual Company No. 250 of New York, 1 officer and 94 men; Casual Company No. 1,202 of New York, 2 officers and 154 men, and two small casual companies of Ohio and Illinois troops.

Three Members Added to Women's G.O.P. Committee

New York, March 1.—Appointment of the remaining three of the nine members of the Republican women's national executive committee, was announced here today by Will H. Hays, chairman of the Republican national committee, as follows: Miss Maude Wetmore, Newport, R. I.; Mrs. Thomas J. Carter, formerly of Montana, now of Washington, D. C.; Mrs. John C. South, Frankfort, Ky.

No Effort to Pass Bill Giving Up Wire Control

Washington, D. C., March 1.—No effort will be made in the house before adjournment of congress to pass the resolution ending government wire control on Dec. 31 next. Representative Pou, chairman of the house rules committee, announced today that the measure would not be pressed because action in the senate was regarded as impossible.

PEACE MEETING SENDS AGENTS TO STUDY ADRIATIC

PARIS, March 1.—Officers of high rank are being sent by the peace conference to the eastern Adriatic coast to examine the situation there.

A number of ships on this coast have been unable for many weeks to unload their cargoes of food and supplies intended for the relief of the inhabitants in the interior of the country. The excuse of the local authorities that the trouble is due to lack of labor to handle the cargoes, if sustained by the examination, will be immediately met with curative measures, as it is considered that hunger conditions are the prime incentive of bolshevism and of collisions between the Italians and Jugo-Slavs.

The regiment of American troops which has been scattered in small detachments in coast towns along the eastern Adriatic is now being concentrated in Italy. The movement was ordered before President Wilson returned to the United States and is declared to have no connection with the strained relations between the Italians and the Jugo-Slavs.

The Americans are being concentrated under their own commander, it is said, for purposes of security and administrative economy.

DISCHARGE 3,000 AT CAMP GRANT IN LAST 48 HOURS

Camp Grant, Ill., March 1.—[Special.]—The total discharges here yesterday and today will pass the 3,000 mark, the personnel office's report shows. Yesterday 1,577 men were discharged and today 1,570 were released. This brings the total number of discharges to date to 87,000.

Since Nov. 11 more than 70,000 men have arrived here to be mustered out. Discharge figures for Monday and Tuesday will take a decided slump due to light shipments.

The Three Hundred and Thirty-second artillery, the Blackhawk "Red Cord" unit, pased into history today with the discharge of Maj. Gerald B. Winston of Chicago and of Capts. Lewis E. Legner and Henry F. Tearney. Thirty-two officers of the Three Hundred and Thirty-second were discharged yesterday.

Harbor Workers Strike Likely to Be Averted

New York, March 1.—Marked progress toward averting resumption of the strike of 16,000 harbor workers was reported tonight after a four hour conference of the stike committee of the Marine Workers' affiliation with representatives of the New York Boat Owners' association, United States railroad administration, and army and navy transportation services.

The opinion of those attending the conference appeared to be that a definite agreement would be reached at a continuation of the conference on Monday.

Porto Rico Will Demand Statehood or Freedom

SAN JUAN, Porto Rico, March 1.—After a debate of more than two days in both houses of the insular legislature, the Unionists and Republicans today agreed to join forces in insisting that the American congress make known what the future of Porto Rico is to be. It was agreed that if there can be no assurance that statehood is possible, the parties should work for independence.

DIVERT MORE SHIPS FROM WAR TO COMMERCE

Vessel Shortage Likely to Continue for 60 Days.

Washington, D. C., March 1.—Release in the next forty days of 500,000 tonnage by the war department to the shipping board as a means of relieving the commercial situation, providing the board assumes certain contracts for the transportation of materials to Europe, was agreed upon at a conference today between Secretary Baker, Chairman Hurley of the shipping board and senators from the cotton states.

Reports that because of the shipping situation return of American troops from abroad would be reduced below the 200,000 a month planned by the war department were discredited by Mr. Hurley, who declared that this country has sufficient tonnage itself to carry 140,000. He said he did not see difficulty in maintaining the average fixed or in exceeding that number.

Send Freight Cars to France.

Contracts to be resumed by the shipping board involve the transportation to France for the next six months of 3,000 freight cars. Under the contract 51,000 tons a month are to be sent.

According to Mr. Hurley, the shipping situation is serious, with $100,000,000 in freight, exclusive of cotton, now on American docks awaiting shipment. The present tonnage shortage, he added, would remain serious for the next sixty days.

Cancel New Ship Contracts.

Contracts for the construction of 550 vessels of 2,700,000 deadweight tons, at an estimated cost value of $400,000,000, have been canceled by the shipping board since the signing of the armistice. Mr. Hurley wrote that the peak of the shipping board's construction program was reached Sept. 1.

Turn Back Coast Ships.

Ships of the Merchants' and Miners' Transportation company, engaged in Atlantic coastwise traffic, tonight were turned back to private management by the railroad administration. Officials of the company accepted the relinquishment, which heretofore they have protested.

Danish Cabinet Resigns; Senate May Be Abolished

LONDON, March 1. — The Danish cabinet resigned today as the result of the complicated political situation in Denmark, according to a wireless message received here from Copenhagen. A message adds that it is believed that the Social Democratic will try to abolish the landsting, or senate.

The premier of Denmark has been C. T. Zahle. The leader of the Social Democrats in Denmark is J. A. M. Stauning.

Order Favorable Report on Palmer Nomination

Washington, D. C., March 1.—The senate judiciary committee today by unanimous vote ordered a favorable report on the nomination of A. Mitchell Palmer, alien property custodian, to be attorney general. Absence of Republican opposition foreshadowed prompt confirmation by the senate.

WOULD CHANGE NAME.

The hearing of John C. "Handsome Jack" yesterday by May Lytle Hickman asking that she be allowed to change her name to Jane Belcher. The reason for the change was not given.

GERMANS KILL ALLIED CHIEFS— IN HEAD LINES

ZURICH, March 1.—German newspapers publish three governmental dispatches from Weimar, dated Feb. 26, reporting the following:

"Italy is in the throes of a revolution and King Victor Emmanuel has been assassinated.

"A revolution has broken out in Roumania and King Ferdinand has been killed.

"President Wilson was shot by an anarchist in Boston. Several bullets entered his right side and he is in a serious condition."

Seat G. O. P. Contestant; Full Term Pay for 2 Days

Washington, D. C., March 1.—Republicans of the house found themselves in the majority late tonight and after a bitter debate, by a strict party vote of 182 to 173, unseated Representative Zebulon Weaver, Democrat, of the Tenth North Carolina district, in favor of James J. Britt, Republican.

Britt will hold his seat only two days, but the victory gives him salary and allowances for the full term.

The contest was over the 1916 election. Weaver was elected to succeed himself last fall.

Held for Aiding German Conspirator in 1916

New York, March 1.—Charged with conspiring in 1916 with Capt. Hans Boehm of the German general staff, now a prisoner in England, to obtain for him a fraudulent American passport under the name of Jelkes Thrasher, deceased, Carl T. Thomas and Max Wyner of this city were arrested today and held in $25,000 bonds each by Federal Judge Learned Hand.

Bryan, Ill in Washington Hotel, Cancels Engagement

Washington, D. C., March 1.—William J. Bryan, who has been confined to his hotel with a heavy cold, today canceled an engagement to speak tomorrow in Washington.



Special Reductions on Suits Coats AND Dresses

The suit illustrated is a regular $65.00 to $75.00 value. We will make it to your measure in serge, tricotine, poiret twill and other attractive materials, for

$40 to $60

AMICARELLI & MORRIS CO.
LADIES' TAILORS
5 N. Wabash Ave., Room 801

MADRID, UNDER MARTIAL LAW, IS REPORTED QUIET

MADRID, March 1.—Martial law was declared yesterday in Madrid and troops patrolled the streets. The city took on its normal aspect today. Shops opened and business was resumed.

Declaration of martial law was the result of rioting against profiteers, provisions and butcher shops and bakeries being attacked by mobs.

The attacks on shops occurred principally in the suburbs, but in the evening there was a movement by the people that resulted in their occupation of the butcher shops. Skirmishes, with some stone throwing, occurred between the demonstrators and the police around the markets.

The government has taken possession of all bakeshops.

King Alfonso today signed a decree suspending constitutional guaranties in the province of Lerida, Catalonia.

The workmen of the water supply company at Barcelona have struck, according to information received here, and the municipal council has threatened to resign unless help is sent.

Lord Reading Returns to His Post at Washington

Washington, D. C., March 1.—Lord Reading, the British ambassador, accompanied by Lady Reading and members of his suite, returned to his post here today after an absence of several months.

RAILROAD AGENTS TO MEET.

War reconstruction and other problems will be discussed at a meeting of the Order of Railroad Station Agents that will be held in the Great Northern hotel this afternoon. C. E. Case of Aurora, Ill., will be in charge of the meeting.

FRANCE FAVORS U. S. GUARDIAN FOR ARMENIA

Official Shows Why America Should Accept Mandate.

BY CHARLES A. SELDEN.
Chicago Tribune-New York Times Cable.
[Copyright: 1919.]

PARIS, Feb. 27.—[Delayed.]—Whatever may be the wisdom, or lack of it, from the American point of view, there is certainly a fascinating and romantic appeal in the idea of the United States assuming direct responsibility for the program and safety of a new state in ancient Asia Minor.

At least there was fascination in it as a member of the French foreign office, with the aid of a map, explained to me why France hoped America would accept a mandate for the actual supervision of Armenia.

France does not consider it advisable that this mandate shall go to England, because with Armenia added to Mesopotamia and her other protectorates, England would be too predominant in that part of the world.

France for America.

France recognizes very much the same sort of objection as regards herself in Armenia, for she expects a mandate for Syria. So the choice seems to fall between the United States and Italy. France would select America for two reasons. In the first place the development of Armenia calls for much capital which America can supply more readily than Italy. France wants the United States to take a mandate on this side of the world for the sake of the moral effect.

For the sake of being concrete I asked what the American mandate for Armenia would probably cover geographically and how long it would last.

"It would last for centuries," replied the French foreign office official, very frankly. "It would be a permanent trust or undertaking, because of the nature of the population. There is no large section of territory in what is now Turkey in which the Armenian inhabitants are in the majority.

How Debts Are Cleared.

"The balance of population against the Armenians is due largely to massacres. Three hundred thousand of them were massacred under the rule of Abdul Hamid. A million more were massacred during the war. But if the Turks outnumber them now even as much as 2 to 1, the Armenians own at least five-sixths of the property. They are thrifty traders. The Turks are shiftless. There is a simplicity about the Turks' booking methods which accounts in a large part for their numerical superiority of population. When the debts of a Turkish community become too heavy they kill their Armenian creditors to wipe out the account.

"It is to put an end to such proceedings as that, as well as to develop Armenia politically, socially, and economically, that mandatory supervision by the United States or some other civilized power is absolutely necessary.

"Some 80,000 square miles in the rectangle ending at the Russian frontier would give Armenia a real country, with many considerable interior towns."

44 of 55 Court Martial Cases Approved by Board

Washington, D. C., March 1.—The special commission of the judge advocate general's office which is reviewing court martial records with a view to reducing excessive sentences has reported on fifty-five cases.

Secretary Baker announced today that the commission's recommendations in forty-four of the cases had been approved. In sixteen of these sentences were remitted entirely and the soldiers restored to duty.

The secretary said the maximum sentence to be served by any of the other of the forty-four men is five years, and the average two years, against the twenty year sentences originally imposed by the courts.

Maj. Gen. Williams to Report to Pershing

Washington, D. C., March 1.—Maj. Gen. Clarence E. Williams, chief of ordnance, was today ordered by the war department to report to Gen. Pershing in France for the purpose of inspecting the operations of the ordnance department in the American expeditionary forces. He will also make inspection of ordnance activities in England.

OVER 7 MILLION BATTLE DEATHS IN GREAT WAR

Gen. March Compiles Statistics of World Conflict.

Washington, D. C., March 1.—Battle deaths during the war among all participants, so far as available statistics show, were given today by Gen. March as 7,354,000. This represents only men killed in action or who died of wounds.

In the list prepared by the general staff Russia led with a total of 1,700,000, Germany was second with 1,690,000, and the United States last with 50,000.

Approximate figures for other nations were:

France	1,385,000	Belgium	102,000
England	706,700	Roumania	100,000
Austria-Hungary	800,000	Serbia and Montenegro	100,000
Italy	460,000	Bulgaria	100,000
Turkey	250,000		

Rainbows High in Honor List.

Of the total of 3,918 distinguished service crosses awarded for gallantry in action to American soldiers, Gen. March announced, 664, or more than double the number given to any other division, went to the Second regulars. The First division of regulars came next with 300 crosses. The Third regulars, with 233, came third.

The Twenty-sixth (New England national guard), the fourth in the list with 229 awards, led all national guard and national army divisions. The Forty-second (Rainbow) came next with 205 and then the Thirtieth with 177. The Twenty-seventh division (New York National guard), now on the high seas returning home, received 139. The Seventy-seventh, also a New York division, received 146.

Infantry Lead in Numbers.

The other divisions in order, from the thirtieth, which was the sixth in precedence, were as follows: Fifth, 163 awards; twenty-ninth, 150; seventy-seventh, 146; twenty-seventh, 139; thirty-second, 134; ninety-first, 134; eighty-ninth, 97; seventy-eighth, 95; seventy-ninth, 80; thirty-third, 76; fourth, 66; twenty-eighth, 58; ninetieth, 57; eightieth, 42; eighty-second, 34; seventh, 30; thirty-seventh; 25; thirty-sixth, 24; ninety-second, 21; eighty-first, 19; thirty-fifth, 17; sixth, 10; eighty-eighth, 1.

In the various branches of the army the infantry, General March said, naturally led with 2,942 decorations out of the total. The air service was second with 261 awards, medical corps third, with 238; artillery, 183; engineers, 149; signal corps, 50; tank corps, 36, and the remaining awards divided among the other branches, with Y. M. C. A. attaches receiving 3.

Demobilization of the army had released up to yesterday 1,301,959 officers and men, Gen. March said. Of the total 77,542 were officers. Demobilization orders now have reached a total of 1,571,000.

Apply for Reserve Service.

Applications from officers for commissions in the reserve now total 21,324. There are five colonels, fourteen lieutenant colonels, and 373 majors included in this total.

Applications for commissions in the regular establishment have been filed by 12,905 men.

Hurry Home Disabled Soldiers.

Disabled soldiers of the A. E. F. slated for discharge are being sent home as fast as shipping is available, the war department announced today. "No delay is countenanced, even if the soldiers' records are not complete, as supplementary records are made as patients are received," said an official statement.

U. S. Military Mission Finishes Polish Inquiry

BERLIN, Feb. 27.—[Delayed.]—The American military mission that has been visiting Silesia for the purpose of investigating the counter claims of Poles and Germans regarding the nationality of the population and also inquiring into general conditions there has finished its labors and returned to Berlin. It will proceed directly to Paris to report to the peace commission.



Spring Furs at Shayne's

In addition to the "chokers," which will be the popular small fur for Spring and Summer, a number of the new styles in Mole and Squirrel Coatees can now be seen at Shayne's.

The "chokers" are in Natural Russian, Hudson Bay, Blended and Arctic Sable, Mink, Fox and Fisher.

JOHN T. SHAYNE & Co
Palmer House Corner

D. G. REID SUED FOR SEPARATION BY MRS. REID III.

Cause for Action Against Financier Not Made Public.

New York, March 1.—Daniel G. Reid, the financier of 907 Fifth avenue, who is chairman of the mayor's committee of welcome for the homecoming troops, was sued in the Supreme court today for a separation by Mrs. Margaret Carriere Reid, his third wife, formerly an actress.

All facts concerning the ground for the suit were withheld today because the only paper on file is a summons served on Mr. Reid at the Pennsylvania station on Friday. Mr. Reid refused to accept the summons. Mrs. Reid's attorney, Robert H. Elder, declined to discuss the case before the complaint is prepared, and Mr. Reid would not authorize any statement and could not be reached.

At Mr. Reid's Fifth avenue residence it was said that Mrs. Reid had not been there for some time and that it was not known at the house where she is. She could not be found at the country place, Richmond Terrace, at Irvington.

Marriage Long Time Secret.

Mrs. Mabel Carriere Reid became the third wife of the financier in 1906, two years after the sudden death of his second wife, Miss Clarice Agnew, who was also an actress.

Mr. Reid refused to give out any facts concerning his marriage to Miss Carriere, for whom he had maintained a friendly interest for several years while she was in "The Chinese Honeymoon," "The Runaways," and just before her marriage in the "West Point Cadet," in which she had an important rôle. They returned from Europe, where they had been seen together for several months before Mr. Reid admitted the marriage, but they came over on different boats to disarm suspicion and would not admit the marriage at the time.

Second Wife Also Actress.

Mr. Reid's second marriage to Miss Clarice Agnew was also contracted with great secrecy. His first wife died some years before his second marriage. His only surviving child is Rhea Reid Topping, who became the wife of Henry J. Topping, son of John A. Topping of the Republic Iron and Steel company, in 1910. Mr. Reid transferred his city residence at 875 Fifth avenue to his daughter in 1916. To the memory of a deceased son Mr. Reid erected a hospital in his native city, Richmond, Ind., and also erected a church there in memory of his parents.

Mr. Reid's fortune is estimated at between $40,000,000 and $50,000,000. With William B. Leeds he organized the Tin-Plate trust. He later became the controlling director in the Rock Island railroad. He has been noted for his generosity regarding war charities.

Lolita Armour Will Have Santa Barbara Residence

Los Angeles, Cal., March 1.—Ground has been broken at Santa Barbara for a residence to be built tor Miss Lolita Armour, daughter of Mr. and Mrs. J. Ogden Armour of Chicago. It will cost $150,000, it is said. This cost will include magnificent landscape gardening of the grounds, but not the furnishings, it is asserted. The new home of Miss Armour will be completed practically in every detail before next winter, contractors announce.

SUES FOR DIVORCE

Mrs. Daniel G. Reid, Wife of Millionaire Tinplate and Railroad Magnate, Asks Separation.



MRS. DANIEL G. REID.

The above picture of Mrs. Reid was taken in 1905, before her marriage to Mr. Reid. At the time she was a popular New York chorus girl.

VALOR HONORS URGED FOR 12 IN 149TH ARTILLERY

Capt. Bodine Leads List as Deserving of U. S. Medal of Honor.

BY PARKE BROWN.

[Chicago Tribune Foreign News Service.]

[By Special Cable.]

[Copyright: 1919: By the Tribune Company.]

COBLENZ, March 1.—Twelve members of the One Hundred and Forty-ninth field artillery have been recommended for decorations for gallantry in action, with which the United States rewards the heroes of its army. They were selected from a field of more than sixty credited acts of extraordinary courage by Col. H. J. Reilly, commanding officer. The formal brief accounts of their conduct contained in the official communication reveal thrilling deeds of heroism, which heretofore, because of the censorship during hostilities, were known only in the regiment.

Capt. Bodine's Heroism.

Capt. William A. Bodine, Battery A, is recommended for the medal honor. He was in a trench sector on the Lorraine front on March 21 when his battery was subjected to a continuous and destructive fire. Capt. Bodine twice exposed himself on top of burning emplacements.

The distinguished service medal is recommended for First Lieut. Cornelius E. Lombardi of the headquarters company "for exceptionally meritorious service in a most responsible position forward with the infantry as liaison officer during the advance across the Ourcq to the Vesle."

"Lombardi not only showed great personal courage on all occasions," the recommendation says, "but by his coolness and ability kept the regimental commander informed of the position of our own front lines and enabled the regimental commander to direct fire on enemy machine gunners."

D. S. C. Urged for These.

Recommendations for the distinguished service cross follows:

Capt. John O. Reddington, Battery C—"Near Jonchery-sur-Suippes on July 15 he voluntarily left his trench and went 300 meters under heavy shell fire to aid Private Paul Sutton, who was wounded."

Capt. Harry F. Johnson, Supply company—"Near Beuvardes, on July 30, to rescue a dying man, he entered under shell fire a burning ammunition dump."

Private Alvin G. Robinson, headquarters company—"At Bulson in the Argonne on Nov. 9 he reconstructed the telephone central of the Second battalion immediately after a shell had destroyed the switchboard, killing five and wounding twelve."

Repairs Broken Lines.

Sergt. Fred T. King, headquarters company H—"Near Jonchery-sur-Suippes he repaired in less than two hours twenty-four breaks in the telephone line across the River Suippes to the French artillery."

Private Daniel J. Shouse, headquarters company—"Repaired thirteen breaks and subsequently twenty-four breaks in the same important telephone line."

Private Bernhard of Cummings, Battery C—"Voluntarily left trench to go 300 meters to aid a wounded man, Private Paul Sutton, and, although immediately wounded, he insisted Sutton be aided before himself."

Corporal Lawrence B. Gibbs Battery E—"Went to rescue of Sutton."

Goes to Aid Wounded.

Private Michael M. Jonesi, Battery D—"Near Flaville, in the Argonne, on Oct. 14 he voluntarily left his gun pit to go to aid Private George W. Howard, who was seriously wounded. While carrying Howard he himself was severely wounded."

Sergt. Edward C. Lesch, Battery A—"On the Lorraine front, on March 21, he led his gun crew in extinguishing blazing camouflage and ammunition abreast of a dugout hit by a shell. 'Let's put it out,' he called. The others hesitated. 'It would be murder,' one said. 'Murder, hell!' answered Lesch."

Rolf Hedemark—"A general prisoner, formerly a private in Battery A, convicted and waiting to be sent to the rear from the Baccarat sector, in Lorraine, in June, left a dugout unknown to any one and cooked a hot supper in the kitchen close to the battery, which was under heavy shell fire."

WILLIAMS RAPS M'FADDEN FOR 'AMBUSH ATTACK'

Washington, D. C., March 1.—In a letter tonight to Representative McFadden of Pennsylvania, who recently in the house attacked Controller of the Currency Williams and introduced a resolution for an investigation of his office and conduct, Mr. Williams declared the member was in the position of having taken a shot at him from safe ambush "and skulking away too hastily" to know what injury had been done.

Mr. Williams asserted Mr. McFadden, as cashier and president of a bank in Pennsylvania, had been under rebuke and criticism of the treasury department for more than twenty years.

Mr. McFadden tonight issued a statement saying:

"The statement of John Skelton Williams proves the truth of my assertion that he is an unfit public officer. The statement which he makes is false and his attack upon me only seeks to cloud the real issue."

HOUSE REPEALS LUXURY WAR TAX

Washington, D. C., March 1.—The house today passed and sent to the senate the resolution providing for the repeal of the luxury tax clause of the war revenue bill. It imposed a 10 per cent tax after May 1 on higher priced wearing apparel and many other articles.

Chairman Kitchen of the ways and means committee stated the tax, which would bring in about $100,000,000, had been put in the revenue bill originally to encourage thrift during the war, and now that the war was over it was no longer necessary.

Representative Moore of Pennsylvania, Republican, stated the luxury tax was obnoxious to the entire country and that a storm of protest had arisen.

The $11,000,000 fortification bill was made ready for the president's signature today with the senate receding from its amendment providing $3,000,000 for the manufacture and test of coast guard cannon.

FEDERAL TESTS SHOW CHILDREN ARE ILLITERATE

WASHINGTON, D. C., March 1.—[Special.]—An alarming percentage of illiteracy among certain groups of working children is disclosed in figures made public today by the children's bureau, United States department of labor. These figures are based on the experience of the bureau in issuing federal certificates of age to children going to work in five states where state certificates were not acceptable for the purposes of the former federal child labor law.

More than one-fourth, or 5,294, of the 19,546 children between 14 and 16 years of age to whom certificates were issued by the children's bureau could not sign their names legibly.

In the five states where federal certificates were issued by the children's bureau 18,379 white children between 14 and 16 years old were certificated. Only 742 of them had reached the eighth grade in school. Of 1,166 colored children to whom certificates were issued, only forty reached the eighth grade. In other words, 95 per cent of the white children and 97 per cent of the colored children had not reached the eighth grade in school.

Republic of Uruguay Goes Under a Commission Rule

MONTEVIDEO, March 1.—With the inauguration today of Dr. Baltasar Brum as president Uruguay begins a commission form of government for the republic, the commission being formed of the president, elected by the direct vote of the people, and nine commissioners appointed by the two houses of congress.

In addition, the president will have the usual cabinet of nine members, of whom he will name three and the commission six.

A coalition government is assured, as the commission contains three members of the political party opposed to the president.

GRANT TACTICS OF U. S. STAFF CRUSHED BOCHE

Collapse Laid Largely to Yank Insistence on Hammer Blows.

BY HENRY WALES.

[Chicago Tribune Foreign News Service.]

[By Special Cable.]

[Copyright: 1919: By the Tribune Company.]

PARIS, Feb. 28.—The successful prosecution of the allies' 1918 campaign to victory on Nov. 11 was largely due to American insistence that pressure against the enemy be kept up incessantly, despite inclement weather and heavy losses.

By an investigation through military channels I learn it was only a few weeks before Ludendorff demanded an armistice that the allied high command realized the German army was smashed. As late as Oct. 10 Marshal Foch was demanding that the American expeditionary force should number 100 divisions (nearly 4,000,000 men) in France by April 1, 1919, for an "American offensive" which was expected to administer a body blow to the enemy army.

Insisted on Hammering.

From July 18, when Gen. Mangin passed to the attack between the Marne and the Aisne rivers, eliminating the Chateau Thierry salient, until the armistice, the American general staff stood solidly and insistently for sustained hammering tactics against Hindenburg's hosts. Following the freeing of Paris from the German menace from the east by throwing back the enemy along the Aisne and the Vesle, Gen. Pershing presented to Marshal Foch plans for reducing the St. Mihiel salient, which had been worked out in the autumn of 1917, for during the early part of 1918 American engineers were building American strategic railways along both faces of the salient, toward Verdun and Pont-à-Mousson, for possible future operations.

Learn Weakness of Foe.

It was July 5 last, just after the Thirty-third American division—Prairie or Illinois—participated with the Australians in retaking Villers-Bretonneaux, east of Amiens, that the allies' intelligence service learned that the number of both belligerents' effectives was practically equal—about 180 divisions each—due to the German losses during the three initial offensives—on the Somme, the Lys, and the Marne—and to the arrival of American reinforcements.

This factor contributed largely to the allies' confidence while waiting Ludendorff's fourth and final thrust between Chateau Thierry and Reims and from east of Reims to the Argonne, which was delivered July 15 and was immediately shattered.

Even before this last disastrous phase of the "kaiserschlacht," which ended so miserably, Marshal Foch had perfected plans for reducing the Chateau Thierry salient July 18, using the newly formed Tenth French army under Gen. Mangin's command, and including two veteran American divisions—the First and Second—and French colonials.

Three weeks later, Aug. 8, the French and British reattacked, reducing the Montdidier salient, and freeing Paris from the German menace on the north, and from then on the French merely wished to throw the enemy back so the long range Berthas could not shell the capital during the winter. For that reason Mangin's army moved north of the Aisne late in August, using the Thirty-second American division for attacking the Juvigny plateau, flanking the Chemin des Dames and Laon, in the region of which the original long range guns were emplaced.

Then Foch indorsed Pershing's plan for the St. Mihiel operation for mid-September, after which the American high command showed how, with this salient reduced and the menace from the rear removed, the way was open for a thrust into the enemy's most vital position—up the Meuse and through the Argonne, toward the Montmedy-Sedan railway, which alone linked up the German army communications. This operation was begun merely for the purpose of advancing within range of this trunk line railway so heavy artillery could harass the enemy transport throughout the winter and perhaps leap forward and cut the line in the first offensive of the spring of 1919.

Hardly Believed It.

The German crash, which first became apparent toward the middle of October, could scarcely be credited, I am told by staff officers who are in a position to know. But it was not realized even then how far gone the German army was, as plans immediately were laid and operations figured out for Mangin's Tenth army, which it had been intended to rest during the winter, to be rushed to the Luneville sector for another offensive, scheduled to begin at 7 o'clock the morning of Nov. 14.

Twenty French divisions and six American divisions were to have taken part, and the plan was to drive northward through Chateau Salins, outflanking Metz from the east, while the First American army on the Meuse front wheeled on an axis, fighting its way northeasterly.

Planned Great Capture.

It was this operation by which it was expected to capture two entire German armies and leave an enormous wide open gap of front, through which cavalry could be poured, rolling up the German line toward the northwest.

"I learn one of the principal reasons the Americans insisted on pushing the campaign through to victory in 1918 was the belief that the value of tanks would be largely discounted by the spring of 1919, as through the winter the Germans would have had time to construct wide trenches and tank traps, flood large areas, and also train tank snipers with the new anti-tank rifles. Certain French experts are said to have declared the lightly armored tanks would practically be obsolete for operations by the spring of 1919.

All allied staffs agree that the American high command's relentless method of continual attacks proved the only feasible operation for combating the Germans' defensive scheme of echeloning machine guns in depth, as eventually all the German machine gunners, who were the flower of Hindenburg's army, would be killed or captured.

House to Act Today on the Speedway Hospital

Washington, D. C., March 1.—[Special.]—The conference report on the public health service hospital bill, which includes the Edward Hines Speedway project near Chicago, will come up for action at a session of the house scheduled for Sunday afternoon.



A Breakfast Suggestion

Fried Sausage With Gravy. Lay slices of Jones Dairy Farm Sausage meat on a very hot iron frying-pan, and turn them as soon as they are well browned. As soon as the second side is browned they should be set into a hot oven to finish cooking.

Remove from the pan the instant they are done, and keep hot while making gravy. Add dry flour to the fat in the pan and let it brown as much as you dare to—then brown it a little more.

Remove from the fire while adding boiling water (one-half pint for each tablespoon of flour); stir till it is smooth and all the glaze in the bottom of the pan is dissolved, then return to the fire to boil for two minutes.

A Luncheon Dainty

Pork Loaf. 2 lbs. Jones Dairy Farm Sausage, 1 lb. steak chopped, 6 slices bread (soaked in milk), ½ onion (chopped), 2 eggs, salt, pepper and mace, grated rind lemon, 1 tablespoon lemon juice. Mix ingredients thoroughly. Grease a pan with butter or lard, place loaf in it, dust over with bread crumbs and bake in medium oven. Baste with melted lard several times. When done, serve hot.

For the Home Dinner

Scalloped Sausage and Cabbage. 1½ cups cold fried Jones Dairy Farm Sausage, shredded, 1½ cups cooked chopped cabbage, 1½ cups white sauce, well seasoned. Arrange in layers in a baking dish. Cover with buttered crumbs; heat in oven until sausage bubbles through the crumbs.

JONES DAIRY FARM SAUSAGE

Made in both meat and link styles and serves as the basis for a number of easily prepared and appetizing dishes.

It contains no cereal or preservative—just choice young pork, delicately spiced, made after the same old-time farm recipe we have been following for over thirty years. Only enough is made at a time to fill each day's shipments, bringing it to your table in perfect condition.

If your dealer can't supply you, write to us at the farm and we will tell you of one who will.

The Jones Dairy Farm Products—Sausage, Hams, Bacon and Lard—come in net weight packages of perfect freshness and purity.

Jones Dairy Farm, Fort Atkinson, Wis.

Lyon & Healy

ANNOUNCE THEIR

March Display of Latest Styles in Their Own Make of

Upright Pianos



Lyon & Healy Upright, Style C

Equipped with sliding fallboard. A piano of full, resonant tone, whose charming appearance is due to the simplicity of design. May be obtained in oak, American walnut or mahogany case.

Lyon & Healy Upright, Style K

With the exception of the Boston fallboard, is similar in architectural outline to Style C and is equally delightful in tone. Built in mahogany, oak or American walnut case.

Lyon & Healy Washburn Upright, Style P

(With Boston fallboard.) Distinctive in its rich severity of style. Case of dark red mahogany, either highly polished or dull finished.

Lyon & Healy Washburn Upright, Style T

Massive "period" style with colonial pillars and one-piece top. Cases of oak, walnut and mahogany.

Visitors are always welcome on our spacious floors.

Monthly payments of $10 may be arranged.

New models will also be found in Grand Pianos, Duo Art Pianos and Pianola Pianos.

Salesrooms: Wabash Ave. at Jackson

Phone: Wabash 7900

Concert Hall: First Floor

Complimentary Concerts daily—from 10 to 5.

Everything Known in Music

116

Chicago's Largest Men's & Boys' **Subway** Bargain Basement

Men's Suits and Overcoats

1387 Garments in a Great Sale



Men's Mixture and Novelty Suits; men's dark, all year round Worsteds, regulars, stouts, slims, stubs—sizes to 48; men's Mixture Overcoats, plain pinchbacks and form-fitting models; choice.. **15.75**

Men's Raincoats Gray Cassimere and Novelty effect, many silk lined; all styles and sizes, at..... **$9.35**

Men's Work Trousers Reduced

Hair line stripes, dark winter worsteds and all-wool mixtures, with original Dickey Blue label; sizes 40 and 42; choice at **$2.95**

Men's Underwear Sale

Union Suits or Shirts and Drawers

Imported, standard makes, including Stuttgarters, Britannia and many others. Also worsted union suits, Cooper spring needle, combed yarns, cotton ribbed, values to $3.50, choice..... **$1.65**

75 Dozen Men's Hose

Reduced for quick clearance; odds and ends and mill runs; great values, at **23c**



2,000 Boys' Blue Serge Suits

Values up to $11.50, now.... **$8.95**

All wool, fast color, Hub standard make, detachable belts, new style coat effect, trousers lined, sizes 6 to 18, specially priced in this sale at **$8.95**

Boys' Waist Sale **79c**

An Extraordinary Value at

Striped and solid colors, madras and percales, standard makes, all sizes 6 to 16, specially priced at..... **79c**

Boys' Winter Hats and Caps

Odds and ends of velvets, chinchilla and fancy mixtures; many without inbands; slightly soiled sellers; regular $1.00 values, at **35c**

THE HUB

Henry C. Lytton & Sons

N. E. Corner State and Jackson

George Bernards

GEO. B. FRIEND, Pres.

35 South State Street

Bet. Madison and Monroe

Newest Spring Suits and Cape Wraps



SERGE SUITS— Braided and tailored effects **$25.00**

VELOUR SUITS— Smart box models, at **$35.00**

TRICOTINE SUITS— Vivid contrasting vestees **$39.75**

GABARDINE SUITS— Clever accepted reproductions **$29.75**

VELOUR CHECK SUITS **$39.75**

Most recent importations .....

BOLIVIA CAPES— Full and handsomely lined **$29.75**

VELOUR CAPE WRAPS **$28.75**

Smart, graceful, clinging .....

SILVERTONE DOLMAN **$45.00**

Full handsome cape..

No Connection With Any Other Store in Chicago

STUNNING SUITS FOR STOUT WOMEN



You see the smartest designs the season has produced in these trim, mannish models which are so becoming to stout figures. All the latest colors and materials, beautifully made, attractively lined, in an assortment which ranges in prices from

$35 to $90

Suit time is here—the sooner you select your model the more wear and greater pleasure you'll get. We are also showing advanced models of

Coats, Capes, Dresses, Skirts, Blouses

Styles and sizes to fit and become all figures.

New York Detroit **Lane Bryant** Washington San Francisco

9th Floor, Stevens Bldg. 17 N. State St., Chicago

Bargain Basement

ats



75 Dozen Men's Hose

Reduced for quick clearance; odds and ends and mill runs; great values, at

23c

standard make, de- coat effect, trousers ily priced $8.95

Sale 79c

alue at madras and percales, 6 to 16, spe- 79c

Hats and Caps and fancy mixtures; ellers; regular 35c

UB n & Sons d Jackson

e ed eds key 5

Street Monroe

ng Suits

Wraps

tailored $25.00

TS— $35.00 models.

UITS— $39.75 rasting

SUITS— $29.75 epted re-

CK SUITS $39.75 t importa-

PES— $29.75 andsomely

PE WRAPS $28.75 eful, cling-

E DOLMAN $45.00 ome cape..

her Store in Chicago

G SUITS

YOMEN

see the smartest designs on has produced in these annish models which are ming to stout figures. All est colors and materials, ully made, attractively n an assortment which n prices from

35 to $90

time is here—the sooner ect your model the more nd greater pleasure you'll Ve are also showing ad- models of

s, Capes, Dresses, Skirts, Blouses

and sizes to fit and become all figures.

Bryant Washington San Francisco

17 N. State St., Chicago

TELLS HOW $25 A WEEK MAN MAY PILE UP $20,000

Profit Sharing Plan of His Firm Discussed by Rosenwald.

The Chicago correspondent of the New York Times has obtained the following interview from Julius Rosenwald on the Sears, Roebuck & Co. profit sharing plan. The Times publishes it this morning:

A little more than two and one-half years ago there was placed in operation by one of the largest corporations in the United States, employing between 30,000 and 40,000 hands of both sexes, a combined savings and profit sharing plan whereby it was sought to inculcate not alone habits of thrift and reliance among the workers, but to engender loyalty and relations of the utmost harmony between employer and employé. In fact, the plan went further than this, for the participating employé became a shareholder in the corporation with a steadily growing amount of stock standing in his name.

In the light of a statement just issued by Sears, Roebuck & Co. of Chicago, who on July 1, 1916, placed in operation a plan whereby the company obligated itself to contribute 5 per cent of its net earnings without deduction of dividends to stockholders to an employés' profit sharing fund, the employé to deposit 5 per cent of his salary and in no case more than $150 per annum, the experimental stage has long been passed and the plan is an assured success.

Save Fortune in Twenty Years.

Julius Rosenwald, president of the company, and originator of its profit sharing plan, discussing its progress with a staff correspondent of the New York Times, expressed the greatest satisfaction.

"We are happy over the results of this profit sharing," he said, "not only by reason of its obvious success, but because of the independent position which it gives the employé.

"An employé earning $25 a week would have accumulated after twenty years, on the basis of the last two and half years' record, approximately $20,000. An employé receiving $50 a week, would, at the end of twenty years, have about $40,000 to his credit, and it is estimated that this is the minimum.

"Inasmuch as the fund is invested in the stock of the company and the fund has already acquired over 20,000 shares out of the 750,000 shares outstanding of the common capital stock of the company, it is not unlikely that in the course of years a majority of the stock will belong to the employés. Under the terms of the plan a participant may withdraw his accumulated savings and profits any time after ten years. An exception to this rule is made in favor of female employés leaving to be married, who can withdraw their profits after five years of service. A further exception provides that, in case of the death of a participant, his relatives or estate receive whatever has accumulated to his credit, regardless of the length of service.

Said It Promotes Matrimony.

"During the month of January this year forty-five young women members of the fund withdrew their savings and profits in order to get married, most of whom might not have been able to marry had it not been for this method of saving. Three times as many young women left to be married in January, 1919, as in any previous January.

"These forty-five young women withdrew from the fund over $19,000 an average of over $425 each, with a maximum of $644—undoubtedly a very considerable sum with which to start housekeeping and probably unattainable by the provisions of this profit sharing plan.

"It is interesting to note that since the plan was placed in operation, July 1, 1916, about 500 of our young women have left to be married and that the amount of money they withdrew from the fund aggregated $150,000.

Added Profits of $400,000.

"Sears, Roebuck & Co.'s employés' savings and profit sharing pension fund has a total of $3,012,123 contributed to its members. Of this amount the employés contributed $656,000 in cash balance, $2,355,824, represents the company's contributions, plus dividends on the stock in which the fund is invested. At the present market value of the 20,000 shares now held by the fund would show additional profits of probably over $400,000. This, however, has not been taken into consideration in the above figures showing a total of $3,012,123.

"All employés are only eligible to become members of the fund after completing five years of service. Up to Jan. 1, 1919, 92 4-10 per cent of all employés were members.

"Much may be gained of the manner in which the plan works out in the case of an individual, by taking the case of a member of the fund with an average salary of $20 per week. During the two and one-half years in which the fund has been in operation such an employé had to his credit, Jan. 1, 1918, $593.52, which was represented by 18 8-10 shares of the common capital stock, which, at today's market value, would be worth about $643. This employé started with $1 each week, or a total of $52, and now has $643 to his credit. In the manner an employé who started the maximum sum permitted by the terms of the plan, $3 a week, or $150 a year, and since the plan has been in operation has deposited $375 in the fund for himself on Dec. 31 last would have almost eleven shares of the common stock with a value of more than $1,900.

Per Cent of Stock.

"The employés (not including officers of the company) own outright 53,498 shares of Sears, Roebuck stock, in addition to which 20,000 shares now held by the pension fund, and 838 employés on the monthly pay roll own shares, or a total of 74,498 shares of the common stock. These shares a total of 80,000 shares of the common stock now held by employés, or more than 10 per cent of the total issue.

"In addition the company still continues its anniversary check plan, an arrangement during 1918 $319,000. Under this plan employés receiving less than $1,500 a year, after five years of service, receive on their fifth anniversary a check for 5 per cent of their annual salary, on their sixth anniversary 6 per cent, and in the same ratio up to the tenth anniversary of service."

Protect Soldier Employés.

In discussing the provision made for the returning American soldier for merly in the company's employ, Mr Rosenwald pointed out that although no employé who has withdrawn from the fund can reënter, "we have made an exception in the case of men who went into their country's service. These men, as they return, are all given their positions with a continuous service record, which enables them to reënter the fund without penalty or loss. One thousand seven hundred and thirty-one employés of Sears, Roebuck & Co. went into the service, and as they return they are being reinstated. So far 400 employés out of 1,731 have returned and have been given their old positions."

"In the light of your experience during the last two and a half years, is it your judgment that such a profit sharing plan as you have placed in operation has had the effect of harmonizing and solidifying the relations between employer and employé?" Mr. Rosenwald was asked.

"I think that is obvious," he replied, "but probably I can better answer the question with a story. Recently an eastern publisher, a large employer of labor, sent to our office and offered one of our employés a greatly increased salary to come to him. The employé refused, giving as his reason that his future with Sears, Roebuck & Co., due in part to the profit sharing, made it inadvisable for him to leave, regardless of the difference in salary offered. This eastern publisher was so impressed with this statement that he came to Chicago to obtain full information as to the workings of the fund and has decided to adopt a similar plan in connection with his business."

Booked on Nonsupport Charge in Mann Act Case

Adolph Hebling, 2623 Washington boulevard, a draftsman, who was turned over to the detective bureau to be held pending efforts to extradite him on a charge of violation of the Mann act, was booked last night when Attorney Charles C. Williams threatened to sue for a writ of habeas corpus in his behalf. Sergt. Boschulte booked him on a charge of nonsupport of his wife, living in Philadelphia.

James A. Patten's Son Back from War Service

Jack Patten, son of James A. Patten of Evanston, has arrived in New York, his parents were informed by telegram last night. He had been in France for more than two years. When the armistice was signed he was in an officers' training camp. Prior to joining the American army young Patten was driving an ambulance for the French.

HYMEN'S SPRING DEBUT

Society Attended the Season's First Wedding Yesterday at St. James' Episcopal Church.



Miss Harriet McLaughlin
Miss Elsie Dow

Miss Edith Cummings
Miss Janet Pauling

Mr and Mrs. Charles McAlpin Pyle
PHOTOS BY KOENIG

KIDDING THE 'FLU'

U. of C. Actors Will Give Play on Wartime Affairs.

The "flu" epidemic will reappear on the University of Chicago campus Friday, March 7. Not the real stuff itself, but a reproduction of the old wartime disease by the W. A. A. Portfolio. There will be five acts, each representing some phase of campus activity during the war, and including Tag day, Armistice day, W. S. T. C., and the S. A. T. C., will all be treated.



MISS MARIAN LLEWELLYN
DAGUERRE PHOTO

Miss Marian Llewellyn is director of the play. "The whole production is to be characterized this year by a display of post-bellum vivacity and joyousness," she said yesterday.

WELCOME HOME PARTY GIVEN TO DE PAUL MEN

Returned soldiers and sailors, former law students at De Paul university, were given a "welcome home" by Kappa Beta Pi legal sorority of the university at a large reception and dance in the Hotel La Salle last night.

The grand march was led by Miss Helen Cirese of Oak Park and Mason Sullivan, and Miss Helen O'Mara of Englewood and James A. Tracy.

The midwinter dance of Esaste Eke, a Crane Junior college fraternity, was held in the Hotel La Salle, with Irving Rosenbloom, 1958 West Erie street, in charge, assisted by P. Ancheles, F. Heyman, and D. Schilling.

Another dinner and dance held was that of Father Setters' council, Knights of Columbus.

Twelve Feet of Snow on the Cascade Summits

Seattle, Wash., March 1.—Twelve feet of snow covers the summit of the Cascade mountains, according to word received here today by the Great Northern railway company. Snow plows are being operated by all the railroads.

MUTUAL LIFE DINNER.

The fourth annual midwinter meeting of midwest agencies of the Massachusetts Mutual Life Insurance company was held in the Hotel Sherman last night, the wives and daughters of the delegates being guests of the evening.

WOMEN ARGUE CASE IN POLISH AND BOTH LOSE

The hearing of Miss Josephine Roebuck of Lee street, Evanston, charged by Mrs. Helen Deleskiewicz, 1606 Greenleaf avenue, Evanston, with having used improper language toward her, was called for hearing yesterday before Justice Samuel Harrison, but was continued for a week when both women showed a disposition to argue with each other in Polish instead of speaking in English.

When the case was called William A. Lister, the prosecutor, pointed an accusing finger at the defendant and called on Mrs. Deleskiewicz to tell of certain statements made by the other woman. The complainant started out in English and excitedly remarked:

"She has been tellings lies about me, and—" then the prosecutor and court found themselves listening to an argument carried on in Polish.

Reported Bolshevik Coup in Paris Menaces Wilson

PARIS, March 1.—The Action Française, a royalist newspaper, says today that a revolutionary coup would be attempted by the bolsheviks in France before June, possibly against individuals. The plans, it was said, included Premier Clemenceau, President Poincare, and President Wilson.

Clay Center, Kas., Starts Taft for President Club

Clay Center, Kas., March 1.—A Taft for President club was organized at a meeting of Republicans here tonight. Resolutions were adopted indorsing his record and urging him to announce his candidacy for the Republican nomination in 1920.

CHICAGO LAWYER IN FRANCE WINS THE GOLD LEAF

A. R. Peterson, former trial attorney for the Chicago Surface Lines, has been made a major by Gen. Pershing, according to word received in Chicago yesterday.



MAJ. A.R. PETERSON
AL MOFFETT PHOTO

Maj. Peterson was a graduate of the second Fort Sheridan training camp and went to France in June 1918, as a first lieutenant. He was advanced to a captaincy in the Three Hundred and Seventeenth infantry during the second Argonne offensive. His Chicago home is at 1401 Gregory street. He is a graduate of Chicago Kent college of law, and a member of the Masons and Elks.

During the Argonne "pushes" his regiment was brigaded with the British and was cited twice by the brigade commander for gallantry.

Fruitvale President Has Salesman Arrested

Vaughn W. Connor, 4009 Kenmore avenue, formerly a salesman employed by the National Society of Fruitvalers, was arrested last night on a warrant charging larceny by embezzlement. The warrant was sworn out by Harrison M. Parker, president of the society, who said Connor had failed to turn in a sum he had collected from the sale of memberships.

Connor said the organization owed him money on commissions which had been withheld and for that reason he had refused to turn over all of the money he had collected.

Seamen Fail to Agree in London Conference

LONDON, March 1.—Differences of opinion as to whether the seamen should appeal to the peace conference for a settlement of international wage and working conditions resulted in a split in the international seafarers' conference today.

ELIZABETH ADSIT BECOMES BRIDE OF C. M'A. PYLE

First Society Wedding of Spring Solemnized at St. James'.

St. James' Episcopal church at Cass and Huron streets was the setting yesterday for the first of society's spring weddings, when Miss Elizabeth Adsit, daughter of Mr. and Mrs. Charles Chapin Adsit of 1322 Ritchie place, became the bride of Charles McAlpin Pyle, son of Mrs. James Tolman Pyle of New York and Morristown, N. J.

Dr. James S. Stone, rector of the church, read the marriage service. The chancel was a bower of southern smilax, interspersed with baskets of snapdragons, iris, and sunset roses.

Ushers Lead Procession.

The wedding procession was led by the ushers, Herman Boker, Charles Boker, Stephen Bruce Smart, Raymond Chauncey, Latham Reed, all of New York and Charles C. Adsit Jr. Attending the bridegroom as best man was his brother, James McAlpin Pyle of New York.

The bridesmaids, Miss Edith Cummings, Miss Janet Pauling, Miss Harriet McLaughlin, and Miss Elsie Dow of Boston wore round necked, long sleeved frocks of sea blue tulle over gold tissue, with girdles of blue velvet, and picture hats of mauve tulle garlanded with vari-colored spring flowers. Their bouquets were of snapdragons, orchids, and sweet peas.

The bride, who is a petite blonde, was gowned in white satin with a collar of rose point lace and court train, with a veil of tulle hung from a becomingly arranged cap. Her flowers were gardenias and lilies of the valley.

Reception After Ceremony.

After the ceremony there was a small reception at the residence of the bride's parents in Ritchie place. Among those seen were Mr. and Mrs. Cyrus Hall McCormick, Mr. and Mrs. T. Philip Swift, Mr. and Mrs. Lawrence Dunlap Smith, Mr. and Mrs. D. Mark Cummings, Mr. and Mrs. E. G. Pauling, Mr. and Mrs. George Henry High, Miss Gladys High, Mrs. Frank Hibbard, Mr. and Mrs. George D. McLaughlin, Mr. and Mrs. Robert J. Dunham, Mrs. Edward Harris Brewer, Mrs. Ambrose Cramer, Mrs. Thomas W. Hinde, Mrs. Joseph T. Bowen Jr., Mrs. Harry Shearson, Mrs. William Burry, Mrs. William Waller Sr., Mrs. Bernard F. Rogers, Mrs. Moses J. Wentworth, Mrs. George Halleck Taylor, Mrs. Charles H. Schweppe, Mrs. Kersey Coates Reed, Mrs. Augustus S. Peabody, Miss Katherine Pierce, Miss Elizabeth Ware, Mrs. Earle J. Zimmerman, Miss Camille Henry, Mrs. Philip F. W. Peck, Miss Caryl Dunham, Miss Dorothy Keeley, Miss Judith Mabbatt, Miss Eleanor Holden, Mrs. Donald Douglas, John Wentworth, Richard Bentley, Frank Cramer, Tower Deane, and Pierce Anderson.

Three Killed in Blast at New Haven Plant

New Haven, Conn., March 1.—An explosion in a large storehouse of the Winchester Repeating Arms company, adjacent to the main plant, this afternoon killed three men and injured five others. The property damage was trifling. An employé unloading a truck is believed to have dropped a box of primers, which exploded.

Seattle Honors Roosevelt in Renaming a Park

Seattle, Wash., March 1.—Ravenna Park, a fifty acre reservation on the outskirts of Seattle, has been renamed Roosevelt park, it was announced today by the park commissioners.

WOMAN HURT BY AUTO.

Miss Mabel Speight, 23 years old, 940 North Le Claire avenue, suffered cuts on her head and left hip and bruises on her left side when she was struck by an automobile at East Jackson boulevard and South Wabash avenue yesterday. She was taken to St. Luke's hospital. Miss Cora Cocraft, 742 Buena avenue, driver of the car, which is owned by C. F. Heddington of the same address, was not arrested.

IN MEMORIAM

Single Plume of Smoke for the Loop Instead of Pall Suggested.

A WAR memorial? Build a central heating plant for the loop district to cut down the amount of smoke in the air. And enforce the present smoke ordinances meanwhile. This is the suggestion made in the Women's City club bulletin.

It is inspired by the following poem, written by Frances Shaw:

THE SMOKE PERIL.

I am the voice of your city
Calling to you for help.
I am in peril.

For the war and its cause
I gave men and money and workers.
And sacrifices of food and warmth
As was my part.
The war is won.
Now may I make my cry?

Alas! My hope of beauty is gone from me!
A black pall of smoke is falling about me.
Shall my danger be forgotten?
Shall I be left to choke and strangle
In an endless night?

The world cried out at the destruction
Of the old dignity and beauty of Rheims.
(Deep in my heart I hoped that in some future
I might have a beauty of my own.)

The world cried out at injuries done
To innocent Belgian children.
(Deep in my heart I prayed that mine
Might be wholesome under their home sky.)
These hopes are crying aloud to you.

What boots it to widen streets,
To build bridges, and white facades
To bury them in smoke?
Can children grow to manhood in streets
Where no one can penetrate
And their lungs are black with grime?

The workers are coming back.
The women who have given themselves are set free.
There is money left.
There are kindly men, and wise and strong.
I summon them all to rescue me!
To make me worthy of that new world
For which I gave them and for which they fought.

Make me beautiful and clean.
Give me back God's sky.
Take away this choking curse of SMOKE.

GIRL AND JACKIE STIR CUPID, NAVY, DAD AND POLICE

Cupid, the police, the navy and a very angry father staged a "hide and seek" contest last night, with pretty Kathleen Budell of 302 Park avenue as the prize. At midnight Cupid was in the lead.

It seems that Kathleen took it into her 17 year old head that she wanted to marry a Great Lakes jackie, Fay B. Farris of Llano, Tex., who is all of 19 himself.

Kathleen went to Wilmette yesterday, accompanied by her younger sister, Marie. Instead of returning home she met Farris and took a train for the city.

Dutiful Marie hurried home and told papa. He at once appealed to the police, the Great Lakes station, and the marriage license bureau to prevent the (he fears) impending wedding.

COURT UPHOLDS FEDERAL RIGHT TO RULE WIRES

Illinois Appellate Bench Gives First Decision.

The right of the United States government to take over and operate the telephone and telegraph systems of the country, including companies in the hands of receivers, was upheld in an opinion of the Illinois Appellate court yesterday.

The opinion, said to be the first by a reviewing court on the subject since the telephone and telegraph lines were taken over by Postmaster General Burleson as a war measure under a joint resolution of congress, unequivocally holds that the power of the government in such cases is supreme and cannot be interfered with by the several states or their courts.

Rates Not Considered.

In the opinion the power of the government to fix rates, which is a subject of controversy in the courts of several states, is not touched upon, as the matter was not before the court.

The matter of governmental control was presented to the Appellate court in litigation involving the Central Union Telephone company, an independent concern, whose affairs have been before the local courts for six years. In July, 1917, at the request of minority stockholders Judge Dever in the Superior court ousted the American Telephone and Telegraph company and its officials from control of the Central Union company, which was placed in the hands of receivers.

Gist of Opinion.

The gist of the opinion is expressed in these words:

"The war power and all power incident to it reside in the nation's right of self-preservation, and the means of enforcing such right are left to the discretion of the nation and cannot be interfered with at the pleasure of the states or their courts."

Borah, Reed to Campaign Nation Against League

Washington, D. C., March 1.—[Special.]—A country-wide campaign in opposition to the league of nations will be started immediately after the president's departure for Europe. Senator Borah and Senator Reed will speak in New York on Thursday night against the proposed league. Senator Borah will speak in Boston on the following night. After that he will make speeches in Chicago and other principal cities of the country, extending his trip to San Francisco.

L. ROUFF
6 Boulevard des Italiens
Paris, France

Announces that an exhibit of Blouses, Mouchoirs, Draperies et Taies, Costumes, Nappes, Services de Table, Dessus de Lit et Robes d'Enfant

will be held at the

Blackstone Hotel

Monday and Tuesday, March 3 and 4

Represented by Mme. Leonie Davis

Sale Incomplete Lines

Boys' Wash and Corduroy Suits

Final Reductions for Immediate Clearance
Values Extraordinary



Wash Corduroy Suits, Norfolk and Middy styles. Colors gray, green, brown and blue; sizes 3 to 6; choice, $3.95

Guaranteed Fast Color and Durable Fabrics

400 Boys' Wash Suits

Middy, Norfolk and 2-piece styles in plain and combination colors. Middy styles with one pair of long trousers, blue collar trimmed with white; sizes 3 to 8.

$2.45 and $2.95

Boys' Fine Suits

that sold up to $20

In this group are the popular sport models, fine all-wool novelty fabrics. Also all-wool soft weave blue serges. Sizes are broken, but in the collection are all sizes from 6 to 18.

$12.85



New spring arrivals of girls' tailored straw hats in exclusive designs.

THE HUB
Henry C. Lytton & Sons
N. E. Corner State and Jackson

Sale on 6th floor tomorrow, continuing all this week.

WURLITZER

Are You Losing Interest

in your victrola or talking machine? Probably you have tired of your old records. You will be pleasantly surprised how interesting your victrola will be with the addition of a few new records—try it! Come in tomorrow and hear these

New March Victrola Records

18826—TILL WE MEET AGAIN—Waltz ... Nicholas Orlando's Orchestra
BEAUTIFUL OHIO—Waltz ... Waldorf-Astoria Dance Orchestra $ .85
35682—HEAD OVER HEELS—Medley Fox Trot ... Smith's Orchestra
I'M ALWAYS CHASING RAINBOWS—Medley Fox Trot ... Smith's Orchestra 1.35
64796—MY IRISH SONG OF SONGS ... McCormack 1.00
45161—BEAUTIFUL OHIO ... Olive Kline-Marguerite Dunlap
DEAR LITTLE BOY OF MINE ... Elsie Baker 1.00
88599—Pieta, Signore! ... Caruso 3.00
64775—God Bless You, My Dear ... De Luca 1.00
64795—Kiss Me Again ... Garrison 1.00
64563—Songs My Mother Taught Me ... Kreis'er 1.00
74573—Faust-Salut, demeure ... Martinelli 1.50
74582—The Lark (Romance) ... Zimbalist 1.50
18519—Old Folks at Home, 2, Juanita ... Conway's Band
Old Black Joe 2, Massa's in de Cold, Cold Ground ... Conway's Band .85
45158—Serenade ... Fernand Pollain
The Butterfly ... Fernand Pollain 1.00
18520—Oui, Oui, Marie—Medley Fox Trot ... Pietro
Sweet'n' Pretty—Fox Trot ... All Star Trio .85
18521—Rockin' the Boat—Fox Trot ... Smith's Orchestra
The Girl Behind the Gun—Medley One-Step ... Smith's Orchestra .85
18523—In the Land of Beginning Again ... Charles Harrison
I Found the End of the Rainbow ... Charles Harrison .85
18525—I'm Waiting for You, 'Liza Jane ... Vernon Da'hart
Mummy Mine ... Sterling Trio .85
70115—There Is Somebody Waiting for Me ... Harry Lauder 1.25

22 private ground floor demonstrating record rooms. Largest record service counter just inside our door. Try this new service. It's better!

WURLITZER
"THE MUSIC HOUSE"
329-331 SOUTH WABASH AVE.
JUST NORTH OF VAN BUREN

DECIDE AGAINST FILIBUSTER ON BIG BOND BILL

G. O. P. Senators Hear Sherman in Threat to Resign.

(Continued from first page.)

Russian policy, and Senator Johnson of California unlimbered himself for some remarks thereon.

May Force Wilson's Hand.

Even if this individual filibustering should fade out and the bills for the bond issue and the railroad revolving fund be passed, it is already apparent that the army and navy appropriation bills and numerous other measures will fail.

Appropriations for the fiscal year, beginning July 1 next, could be made by a special session of the new congress if called as late as June.

Failure of the bond and railroad bills, however, would be more serious, and numerous Democrats are of the opinion that, in that event, the president could not avoid summoning the new congress at once, despite his assertion to the contrary.

Opposition Weakens Some.

When the Republicans entered their conference it was apparent that there had been further defections from the ranks of those who insisted on defying the president. The session was a stormy one. The president's threat to hold the Republicans responsible to the country for defeating the bond bill and embarrassing the financing of the government was debated with increasing excitement.

Some of the Republicans, led by Senator Penrose, pleaded for the adoption of a firm policy of opposition to the president, asserting that the executive was attempting to railroad ill considered legislation through the senate at the eleventh hour without time for discussion.

They argued that the country should be informed of the situation and the responsibility laid on the Democrats who had failed, as the majority party, to bring in until too late for proper consideration the legislation the president now demands that the senate enact with its eyes shut.

They declared it the duty of the president to call an extra session at once and accused him of refusing to do his duty because he wants no congressional discussion of his policies while he is in Europe.

Lodge Urges Moderation.

Other Republicans, led by Senator Lodge, counselled moderation. They expressed the fear that the country would in fact hold them to blame if the bond bill should fail. Some of them dwelt on the unsettled business conditions prevailing in the country and the need of careful steering of the nation through the dark waters of reconstruction. They voiced the fear that a financial panic might develop if, by virtue of the failure of the bond bill, the government should find itself unable to meet its obligations promptly.

Finally Senator Francis of Maryland made a formal motion to filibuster the bond bill to defeat. The motion was defeated, 12 to 15.

Sherman Reads Riot Act.

Thereupon Senator Sherman arose and read the riot act to his colleagues. He denounced them as spineless, lacking in courage, and otherwise unfit to serve their country. He demanded to be informed whether they were Republicans, who had been given a vote of confidence by the people last November, or Democrats willing to be led about by the nose by the president.

"Such spectacles as this disgust me beyond measure," ejaculated Senator Sherman, "and make me despair. I do not know how much longer I can endure service in this body under such circumstances. After March 4 you may find yourselves shy a senator."

With that Senator Sherman bolted from the conference room in high dudgeon. When he repaired to the senate chamber he was still fuming with wrath and speaking his mind forcibly concerning his colleagues who had refused to filibuster the legislation demanded by the president.

Gives His Views Later.

Discussing his attitude after the conference, Senator Sherman said:

"I told the Republicans that Woodrow cracks the whip and bluffs them to a standstill, that I did not care to associate with men of no more courage than they appeared to possess, that I was going away after the adjournment of congress, and that when they assemble to organize the next congress they may find themselves lacking one vote.

"A panic was predicted if the bond bill should fail. I told them that men who talk such foolishness don't know the difference between a money bank and a snow bank. I was thoroughly disgusted and think I made that fact plain to my colleagues."

Other senators also had left the caucus before it adjourned. Among them were Senators Brandagee and Sterling.

The senate had stood in recess for an hour and a half to permit the Republicans to hold this conference. When the senate reconvened Senator Jones of New Mexico called up the revised woman suffrage amendment designed to remove the objections to suffrage on the part of southern senators. Senator Wadsworth, however, objected to consideration of the measure and under the rules it was sidetracked.

Close to a Fistfight.

A fistfight on the floor of the senate between Senator La Follette of Wisconsin and Senator Robinson of Arkansas was narrowly averted while the Wisconsin senator held the legislative program at a standstill for many hours with a one-man filibuster against the oil land leasing bill.

Senator La Follette held the floor and finally forced the Democratic leaders to stidetrack the oil land leasing bill to make way for the $7,000,000,000 bond bill after he had spoken three hours. The sidetracking of the oil bill dooms it. The measure goes to the legislative scrap heap along with many other important pieces of legislation.

By arrangement between the Democratic legislative pilots, Senator Pittman of Nevada was allowed four hours for the consideration of the oil bill. The measure has been strongly condemned by the conservationists, among them Gifford Pinchot, Senator La Follette promptly took the floor and made no effort to conceal his determination to talk it to death.

House Waits for Action.

While the senate was embroiled with legislative strife, the house, awaiting conference reports on important measures, spent five hours on a North Carolina election contest and late tonight began consideration of a tail end legislative program framed by the rules committee as follows:

Bill to appropriate $100,000,000 for soldiers' farm land.

Keating civil service retirement bill.

Representative Gallagher's resolution urging the peace conference to consider the right of Ireland to self-determination.

Burnett bill directing deportation of alien enemies.

Caraway resolution directing investigation of New York and New Orleans cotton exchanges.

House leaders were busily engaged during the evening in informal conferences with senators in an effort to extricate important appropriation legislation from the jam.

Because of a decision by administration leaders not to press the Burleson wire control limitation bill, the rules committee sidetracked this measure.

The rules committee also failed to recommend a rule for the consideration of the bill already passed by the senate providing for two additional judges for the northern district of Illinois. Representative Sabath will make an attempt to get consideration of this bill under the unanimous consent rule before adjournment.

DIES AS HE DRIVES CAR.

Rochester, N. Y., March 1.—Dr. William B. Jones, physician, died suddenly in his automobile while driving this afternoon.

Congress, Which Is About to Expire, Set Record in Things Done and in Amounts Which It Spent

[BY A STAFF CORRESPONDENT.]

Washington, D. C., March 1.—[Special.]—The Sixty-fifth congress, now expiring, set a record in two ways, the immensity of the things done and of the things left undone. The record of achievements shows the following:

Declared a state of war with the imperial German empire and Austro-Hungarian government.

Appropriated more money for prosecution of that war than had been appropriated previously since the foundation of the government.

Its appropriations for the first two sessions totaled $55,503,742,277, and estimates of appropriations for the session now drawing to a close total $24,599,730,966, all of which may not get through. If it should all pass before March 4 the grand appropriation total for the war congress would be $80,103,473,243.

Levy $10,000,000,000.

Passed greatest tax laws in parliamentary history, levying in two years $10,000,000,000 in taxes on the people.

Authorized bond issues aggregating $22,000,000,000, the largest bond issues by any nation in the world.

Actually appropriated for the military establishment and war department in the first two sessions $33,512,250,565 and has pending with executive pressure demanding enactment an additional appropriation for these purposes of $1,117,289,488.

Actually appropriated for naval establishment and navy department in first two sessions $3,085,132,397 and has pending an additional appropriation for these purposes of $1,685,379,553, enactment of which the administration is demanding in the closing hours.

Raise Greatest Army.

Passed the selective service military law and raised thereby America's greatest army of nearly 4,000,000 men.

Authorized expenditure of $2,884,000,000 to create an American merchant marine, designed to be the greatest in the world.

Authorized government control of railroads and of telephone and telegraph companies as war emergency measures.

Passed the national prohibition constitutional amendment, which already has been ratified by more than three-fourths of the states, becoming effective next January; in an addition passed a law prohibiting the liquor traffic for the period of the war, becoming effective July 1 next.

Made appropriations creating an American air service and authorized aeroplane mail service.

Created war finance corporation to aid war industries.

Created federal control of food and fuel for the period of the war.

Pass War Measures.

The first session of the congress was devoted to the speedy passage of big war measures. Appropriations were staggering, but they were small in comparison with those made during the following session. Total appropriations for the first session were $16,901,966,814.

During this session also the draft army was provided for and within four months after the convening of the congress the first selective army of 687,000 men was in the making.

The second session of the congress opened on Monday, Dec. 3, 1918. It was devoted chiefly to perfecting the war machine, which the United States had set up. Reaction against the rapid method of legislation during the first session began to set in, and investigations of the conduct of the legislative branch of the government developed.

Were Many Fights.

During the entire session there was a marked and constant conflict between the legislative and executive departments, with the executive departments of the government, always supported by President Wilson, uniformly victorious. This session saw many spectacular fights on the floor, the most notable being that led by Senator Chamberlain of Oregon, a Democrat and chairman of the military affairs committee of the senate. Senate Chamberlain after an investigation of the war department made a speech in New York in which he announced the "complete failure of the war machine."

President Wilson issued a sharp rebuke to the Oregon senator and there opened a fight which continued during almost the entire session. With packed galleries Senator Chamberlain answered the president's rebuke upon the floor of the senate and charged that the war department had failed in almost every branch. He was supported in his attacks by a majority of the Republican leaders, notably Senator Hitchcock of Nebraska and Senator McKellar of Tennessee.

Were Improperly Clothed.

Before and after this spectacular incident the senate military affairs committee pressed its investigation of the conduct of the war. Witnesses made startling disclosures of war department inefficiency and maladministration. It was found that with the winter rapidly approaching a large part of the first draft army was still improperly clothed.

Testimony showed that there had been great delay in procuring the proper ordnance and equipment for the American forces and the statements made before the committee were so alarming that the people of the nation became aroused. Secretary of War Baker made a defense of his administration and maintained that the American army was properly equipped and that forces were being dispatched to Europe in great numbers.

Bureaus Were Reorganized.

It was during his testimony before this committee that Secretary Baker made his statement in answer to charges of delay that all preparations were adequate for war "3,000 miles away." Despite this defense the quartermaster and ordnance bureaus were completely reorganized and inefficient officers displaced.

The investigation also led to an aircraft probe. During its first session congress had made an appropriation of $640,000,000 for aircraft and witnesses charged that some six to eight months later a great part of this money had been spent and that there were practically no American aircraft in Europe. This testimony caused a fight which lasted for many days in both the senate and the house, when administration leaders lauded the work of the aircraft production board and anti-administration members of congress charged that the entire aircraft program had been a failure.

Ordered Investigation.

President Wilson finally took a hand in the situation and ordered an investigation of the aircraft situation by the department of justice and named Charles E. Hughes, his Republican opponent in the election of 1916, as the special investigator. Meanwhile there had been a shakeup in the war department and an aircraft board was named and control of the air service of the United States passed from the hands of Brig. Gen. Squire, head of the signal corps, to John D. Ryan, a civilian.

The investigation conducted by Mr. Hughes revealed the extent of the airplane fiasco and he strongly recommended the court martial of Col. Deeds, in charge of construction, but no action was ever taken and Col. Deeds eventually was given a clean bill of health by the secretary of war.

Appeals to Congress.

As a result of the investigation of the war department, Senator Chamberlain, on behalf of the military committee, laid before the senate a proposition to create a war cabinet and a director of munitions. For many weeks the fight over this measure surged on the floor, with many outbursts of hot debate, and with the administration leaders constantly supporting President Wilson and his cabinet.

President Wilson took a hand in the fight again and publicly appealed to congress to defeat the Chamberlain measure and hold up his hands. The president won by bringing forward the Overman bill authorizing him to readjust the executive functions of the government, which was passed. Then the president established an informal war cabinet, meeting weekly.

PRESIDENT HAS BUSIEST WEEK OF WHITE HOUSE

WASHINGTON, D. C., March 1.—Another day of strenuous work by President Wilson brought to a close what White House attaches said was the busiest week ever experienced at the executive offices.

Twenty-three bills and joint resolutions were signed by the president today at odd moments between the reception of callers, consideration of domestic questions and the making of nominations. These included two general appropriation measures, the post-office bill, and the legislative, executive and judicial bill continuing subtreasuries in nine cities and giving civilian employes of the government in Washington a war bonus of $240. The bill authorizing voluntary enlistments in the army up to 175,000 men also was signed.

Diplomatic callers took up most of the afternoon, among these being the new ministers from Peru and the kingdom of Serbs, Slovenes and Croats, who presented their credentials. After brief conferences with Secretaries Daniels and Glass on departmental affairs the president went with Mrs. Wilson for an automobile ride.

CLOUDS, MAYBE SNOW, WEATHER MAN'S FORECAST

"Cloudy, with unchanged temperature and a light snow possible."

This was the best promise the weather man would make last night for today and tomorrow. The mercury hovered around 29 degrees above zero last night.

The storm which preceded Friday's cold snap passed rapidly down the St. Lawrence valley, accompanied by severe gales and a general precipitation in the east.

The temperature rose from 8 degrees above zero at 5 a. m. yesterday to the 29 mark, where it remained until after midnight.



NAHIGIAN ORIENTAL RUGS

THE NAHIGIAN collection of Oriental Rugs was made by Mr. S. H. Nahigian, native importer, who knows the history and merit of every type, and the value of the various weavings produced by the patient toilers of the far East. Select any NAHIGIAN Rug and you will have a genuine product of the Orient of surpassing beauty and established worth. Following are some late importations:

Caraja	11.1	x	3.6	$ 75.00
Khiva	10.10	x	8	150.00
Iran Persian	11.4	x	5.3	110.00
Gorovan	19.5	x	13.3	850.00
Mahal	20.1	x	14	585.00
Cashmere	11.6	x	9.5	175.00

Rugs sent anywhere on approval

Nahigian Brothers Native Importers

122 S. WABASH AVE.

D·S·KOMISS & Co.

301-303 South State St., at Jackson



Values That Prove Our Supremacy

Advance Showing of Newest

SPRING SUITS

$25

They are fashioned from Poiret twill, tricotine, men's wear serge, smart checks, oxfords, silvertones and novelty worsteds.

Jaunty box jacket, wide braid trimmed, vestee effects, are a few of the distinctive style touches.

Box coat styles. Blouse coat styles. Semi and plain tailored models. Belted, vestee and sport designs.

In Black, Navy and Spring Colors.

Other models specially priced from $19.75 to $95.00.

DON'T PAY RENT

All Your Life

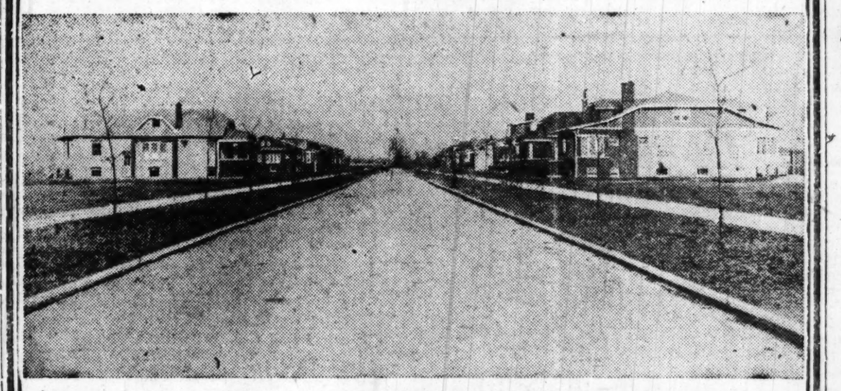
Rents are high, and they will not be much lower for some time to come. Start now to rid yourself of the burden of paying high rent. Begin purchasing your home—

BUY A LOT IN

COLONIAL GARDENS

the subdivision of zones

When you have paid $400 on your lot, we will build you a bungalow, house or flat building. COLONIAL GARDENS is located on the Northwest Side, and in that part of the Northwest Side where property is rapidly growing more valuable, and where living conditions are all that anyone could ask for. Some call it **the Edgewater of the Northwest Side.** Lawrence avenue borders the property on the south and Milwaukee avenue is one block east. The Jefferson Park station of the C. & N. W. R. R. is also only one block from this property, 20 minutes to the city. COLONIAL GARDENS is being highly developed along scientific lines. **One hundred new buildings have been erected on this property and are now occupied by the present owners.**



The above photograph, taken in COLONIAL GARDENS, shows some of the high class development up to the present time. Only two years ago a crop of grain was grown where these beautiful homes now stand. It is development like this that is sure to make these lots valuable and yield the purchaser a handsome profit.

Whether you buy a lot in this subdivision for a home or an investment, either will prove a safe and satisfactory purchase.

Prices $490 and Up—$25.00 Cash, $10.00 Monthly

Paving, sewer, water, gas, cement walks, electricity, trees and shrubbery free to the purchaser. **No special assessments.**

Restricted to **Business Zone, Flat Building Zone, Residence Zone.** All zones protected against frame buildings. Uniform building line in all streets.

BUY NOW AT PRESENT LOW PRICES

Call at any of our offices and we will gladly arrange to show you this property, or if you are unable to call in person mail the attached coupon and we will send you illustrated circular describing the property in detail.

WM. ZELOSKY CO.

ESTABLISHED 1894

4829 Milwaukee Ave.

Main Office: 3553 N. Western Ave.

BRANCH OFFICES:

1905 Belmont Ave. 5801 Higgins Ave. 4810 N. Austin Ave.

All offices open every day, including Sunday.

COUPON

WM. ZELOSKY CO.

Gentlemen: Without any obligation on my part, please send me illustrated circular describing Colonial Gardens in detail.

Name .....

Address .....

FOR YOU TO JUDGE

The Cutler Oval—a Symbol of Saving and Satisfaction

Our advance-displays offer exclusively different style-opportunities



COLONIAL PERFECTION

IN

DULL KID NUMBER 662 $7.50

PATENT NUMBER 627 $7.50

RUSSIA NUMBER 748 $7.50

SATIN NUMBER 657 $7.25





Several straight-last specials for men whose footwear must be easy, long-wearing and correct.

The demand for our art-craft ... centered, at present, on several ... fashion boots.

NUMBER 110 SOFT-TOE BLACK KID $6.50

NUMBER 112 EASIEST BLACK VICI $5.00

NUMBER 571 KID OR PATENT VAMP—SATIN TOP $7.50

FINE TAN KID-SKIN-NO 155-$6.50

ALL BLACK OOZE—NO. 5...

The Cutler Shoe Comp...

PALMER HOUSE · 123 · STATE ST ...

Chicago's "Greatest-Oldest" Shoe Store

THE MODERN CHICAGO WOMAN doesn't let her husband ... TRIBUNE with him when he goes to work She keeps it ... reads it carefully. Her husband buys another at the station or ...

SUICIDE RIDS HIM OF SHADOW OF UNSOLVED CRIME

Wiltrax, Once Convicted on Son's Testimony, Turns On Gas.

For fifteen years the shadow of an unsolved murder has pursued John Wiltrax.

Wiltrax escaped from it yesterday morning. He died by his own hand.

His body was found in a room at 710 West Twelfth place by Charles Wajwood, a night watchman, with whom he had been "batching it."

A burner on a small gas stove was open.

"Suicide," the police said.

The murder, which the police say "haunted" Wiltrax, was that of Paul Pasczkowski, 6 years old, a playmate of Wiltrax's son, Julius, 11 years old.

The murder was committed on April 27, 1903, the body of the boy being found buried near a saloon Wiltrax owned in Hansen Park. Wiltrax and his wife, Mrs. Elizabeth Wiltrax, were arrested on the statements made by Julius.

The boy testified that his father shot his playmate and that Mrs. Wiltrax, his stepmother, helped bury the body.

The couple denied the charge, but Wiltrax was found guilty. His wife was discharged. Wiltrax was sentenced to twenty-five years in prison on July 30, 1903.

Boy Testifies He Lies.

He was released in 1904 through the efforts of Peter Van Vlissingen, who later went to prison as a forger.

Van Vlissingen professed to believe that Julius, a child of the slums, was actuated by hatred of the stepmother. He tried an experiment.

He took the lad to his home, treated him with every consideration, and avoided mention of the murder.

Within eighteen months after Wiltrax had been convicted a new trial was granted, and the boy went on the stand and told the jury that he had lied at the first trial and that his father had not killed his playmate.

Starts Another Saloon.

Wiltrax was released from jail and started a saloon at Canal and Bunker streets, but it did not pay. He gave it up and drifted about. A year ago his wife died. His son Julius enlisted in the army at the outbreak of the war and is now in France. Wiltrax did odd jobs for a living and gave up the last one he held, that of night watchman, about a month ago. Recently he drew $150 out of the bank and went on a drinking spree, the police say.

Those who knew Wiltrax said that because the murder never was solved he brooded over the fact that many persons believed him guilty—he always was in the shadow of suspicion.

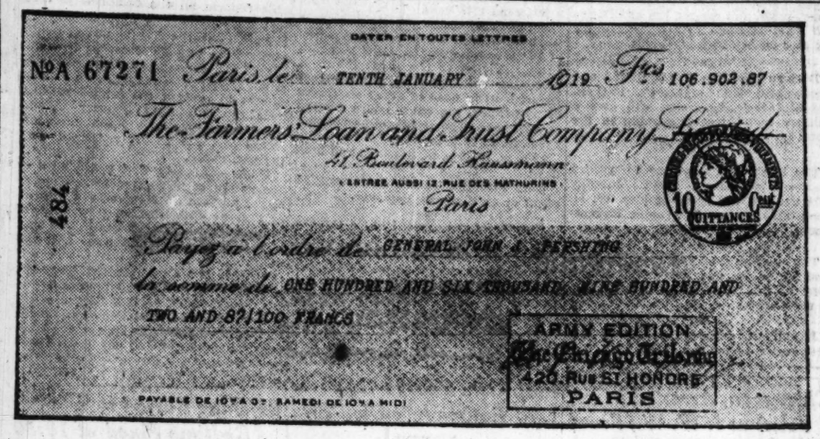
Wajwood, his roommate, and Mrs. Sophie Grizwald, who lives in the building, told the police of the final end of Wiltrax.

Had Been Drinking.

"He has been coming home drunk for some time," she said. "Several days ago he stumbled on the stairs and hurt his head, but he would not let me do anything for it. I was told that he drew all of his money out of a bank and has been trying to drink it up. He was on the bed in the little room that he lived in and gas was coming out of a burner of the gas stove."

THE "TRIBUNE'S" ARMY EDITION PAYS ITS "BIT"

Its Earnings Overseas Have Been Turned Over to Gen. Pershing for the Benefit of Its Khaki Clad Friends—America's Soldiers.



THE TRIBUNE reproduces herewith a facsimile of a check for 106,902.87 francs which on Jan. 10 was turned over to Gen. Pershing. This is in accordance with a recent announcement that all profits accruing during the war from The Tribune's Army Edition, published in Paris, would be turned over to such army funds as the commander in chief might select. The amount represents all profits of that edition of THE TRIBUNE from its inauguration, July 4, 1917, up to the end of last November, the month in which the armistice was signed.

In acknowledging receipt of the check, Gen. Pershing says:

"I cannot hope to express to you adequately the thanks of the American expeditionary force for this. You have rendered a signal service to us all in the publication of your newspaper and in your consistently generous and helpful attitude to officers and men in this war. Now you have placed us all still further in your debt by your generosity.

"I wish also to add my appreciation of the valuable service that the Army Edition of THE TRIBUNE has rendered our army in France."

CHICAGO PLANS TO GREET CRACK NEGRO REGIMENT

Celebration for 365th to Rival Welcome Given the Eighth.

War department orders authorizing a Chicago stopover for the Three Hundred and Sixty-fifth infantry regiment last night started Negro patriots of the Second ward in a second campaign of "welcome home" preparations.

The "Black Hawks," as the crack Negro riflemen and machine gunners were dubbed while in training with the Eighty-sixth division in Grant, now are resting in Camp Dix awaiting orders to entrain for Chicago and demobilization. It is expected the unit will be the first of the returning Ninety-second division to be mustered out of service.

"Chicago will see a repetition of the Eighth regiment reception," remarked Col. William Nelson Pelouze after receiving the adjutant general's telegram last night.

Another Big Celebration.

"We have been flooded with inquiries about the regimental stopover and the colored welcoming committee reports all arrangements have been made for another big celebration. I have been unable to learn what day next week the Negro troops will reach Chicago. They probably will come in on Tuesday or Wednesday.

"The celebration will center in the Coliseum, as did the Eighth's homecoming. A big dinner and entertainment will be given the troops there, after their march from the troop trains and Chicago's folks will be free to visit their fighting men most of the day. A parade in full marching order through the loop will wind up the program."

Suffered Heavy Losses.

The Three Hundred and Sixty-fifth suffered the heaviest casualties of any unit in Gen. Ballou's Negro national army division. Its second battalion, composed almost entirely of Chicago men, has the distinction of having captured Bois Frehaut, the key to Metz, in the fighting Nov. 10. One hundred men in the regiment have been cited for bravery in action. The regiment was led by Negro juniors under the command of senior white officers.

One thousand gunners of the Sixty-ninth coast artillery were welcomed to Chicago yesterday by Red Cross canteen women. The unit touched here while en route from Camp Eustis to Camp Grant for demobilization.

DEATH RECALLS RAPID RISE OF LIEUT. BLAKESLEE

Back of the London cablegram which told yesterday of the death there from pneumonia of Lieutenant Commander N. G. Blakeslee, aid de camp to Admiral Sims, is the story of the rapid rise of a Woodstock, Ill., man in his country's service.

Commander Blakeslee was 32 years old just yesterday. Late in the afternoon, a few hours after the London cablegram appeared in print, his uncle, Frank Blakeslee, a court stenographer of Waukegan, received a telegram from eastern relatives confirming the news of the death.

Commander Blakeslee went with Admiral Sims when the American squadron was ordered to European waters during the world war, and ever since has been commander of the American navy aviation forces abroad, with headquarters in London. A graduate of Annapolis, whither he went from Woodstock, his career saw one promotion after another.

While in London he met and married an English girl of prominent family in a pretty wartime romance. She survives him. The lieutenant commander was ill only eight days at her home, which is on fashionable Grosvenor Square, London.

Four Men Found Guilty on 16 Year Old Girls' Charge

Hammond, Ind., March 1.—Four East Chicago men were found guilty today in the juvenile court at Crown Point of contributing to the delinquency of two 16 year old Hammond girls, who told of a two weeks' orgy at East Chicago.

Florence Sickles, one of the girls, was committed to the Indiana Girls' school. Beatrice Bird was paroled to her father. The men were John Pappas, a waiter at the Blue Goose Inn; Jerry Lazaris, a tailor; Bert Petersen, manager of the Dollas hotel at East Chicago, and Thomas Dollas, owner of the hotel.

The men were fined and sentenced to the penal farm for six months, but the sentences were held up pending their good behavior.

DRINKS POISON IN PLAY, DIES.

Elizabeth Comforti, 11 years old, 1231 South Peoria street, died in the county hospital yesterday of poisoning. She and Anna Hanelan, 9 years old, 1237 South Peoria, were playing house in the laboratory of the latter's father, Dr. William B. Hanelan. Elizabeth found some poison and drink it.

EX-TAR LANDS HEAVILY ON JAW OF CIVVY RIVAL

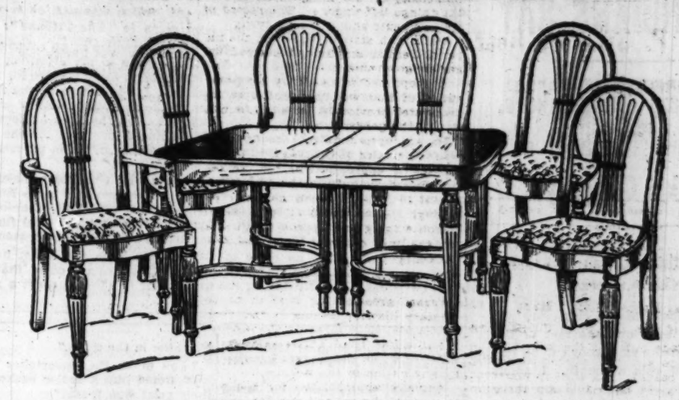
Nell Mears was an unwelcome visitor last night when he dropped in to see Jane Bresnik, 17 years old, 4217 St. Lawrence avenue, to whom he is said to have been attentive recently, and found there Edward Klester, just discharged from the navy.

Ethel Fernberg, 19 years old, 10132 South Wabash avenue, and William Brown, 22 years old, 119 East Thirty-fifth street, also just released from the army, were also there and all was well until the arrival of Mears.

Klester, who, before enlisting in the navy, felt that he was securely entrenched in the affections of the fair Jane, demanded to know the identity of the caller. To show who and what he was Mears is said to have kissed the object of their affections.

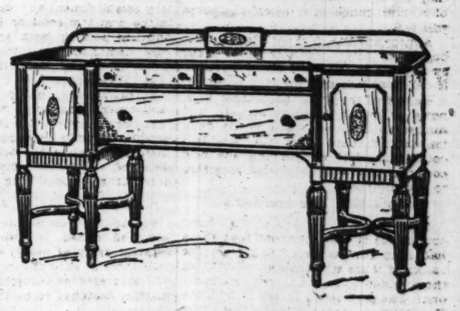
Too much! With a shout that would have caused the whole German navy to surrender, Klester, who is over 6 feet tall and weighs 200 pounds, landed a terrific punch on the jaw of Mears, who is only 5 feet 4 inches and slender. Jane fainted.

Scholle's Semi-Annual Sale of Good Furniture



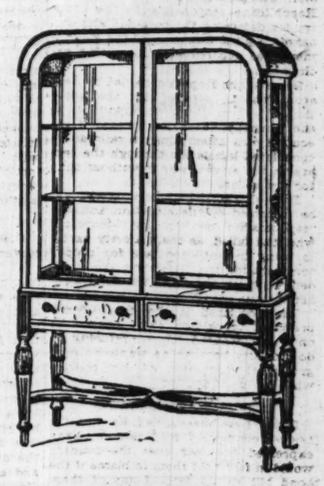
Hepplewhite Mahogany Dining Room Suite

	Sale Price
Sideboard, 72 inches long	$150.00
Oblong Round End Table, 8 foot extension with aprons on two leaves	136.00
China Cabinet	125.00
Serving Table	64.00
Chairs in Tapestry, each	30.00
Arm Chair in Tapestry	38.00



THIS dining room suite is something you'll appreciate for many reasons. Of course it is a bargain from the points of quality and price; everything we are offering during this sale is a bargain in those points, but this suite deserves extra attention.

This is a wonderful example of Hepplewhite, in mahogany; the character of its design and the workmanship put into it are up to the Scholle standard in every way. Furniture of this Period is known by certain distinctive features familiar to all who love period furniture; now if these features were produced in light weight or poor quality material, the furniture would be Hepplewhite in lines, but in nothing else.



We gave this suite our own supervision during the making; our specifications provided not only for correctness in type but for solid, substantial construction that would last for many generations and be strong and serviceable to the last. It is an unusual bargain. See it!



Visit Our Rug Department

We can give you practically anything you want in good rugs—Oriental, Domestic, Chenille, etc., and the prices are right.

Furniture bargains from which you can form an idea about the hundreds of others.

	Reg. Price	Sale Price
Louis XV. Mahogany Living Room Table	$ 55.00	$ 33.00
Hepplewhite Mahogany Writing Table	78.00	54.00
Decorated Table Lamp and Silk Shade, complete	57.00	22.00
Solid Mahogany Adam Living Room Table with cane shelf	58.00	35.00
Walnut Spinet Desk	62.00	38.00
Hand Carved Polychrome Floor Lamp with gold cloth shade, complete	198.00	75.00
Mahogany inlaid Gateleg Desk	95.00	75.00
Solid Mahogany Double Cane Louis XIV. Pillow Davenport in Silesia	205.00	160.00
Arm Chair to match	107.00	85.00
Solid Mahogany Hepplewhite drop end Sofa Table	48.00	29.00
"The Louvre" hand carved Mahogany Easy Chair in old gold damask	275.00	195.00
Hand Carved gilt Console Mirror with blue glass border	70.00	39.00
Hand Carved Louis XVI. Pillow Davenport in solid walnut and cane	275.00	195.00
Queen Anne Walnut Sofa Table	72.00	58.00
Adam Mahogany Arm Chair in denim	90.00	45.00
Tudor High Back Walnut Chair in denim	85.00	59.00
Italian Renaissance Walnut Sofa Table	64.00	45.00
Hand Carved Mahogany Console Mirror	35.00	25.00
High Back Mahogany and Cane Hall Chair	35.00	24.00
Adam Mahogany Easy Chair in denim	70.00	35.00
Louis XIV. Walnut Sofa Table	98.00	59.00
Hepplewhite Walnut and Cane Bedroom Suite: Twin Beds, Dresser, Vanity Dressing Case, Chifforobe, Stand, Chair, Bench and Rocker, 9 pieces	1272.00	825.00
Ivory Enameled Chifforobe	110.00	85.00
Ivory Enameled Dresser	$100.00	$ 75.00
Solid Mahogany Hand Made William and Mary 54-inch Dresser	195.00	148.00
Walnut Triple Glass Dressing Table	58.00	45.00
Chippendale Mahogany Dressing Table	122.00	68.00
Bench to match	20.00	11.00
Louis XVI. Walnut Dresser	100.00	65.00
Sheraton Walnut Twin Beds, the pair	114.00	74.00
Hepplewhite Walnut Chifforobe	104.00	65.00
Louis XVI. Walnut Bedroom Suite: Twin Beds, Dresser, Chest of Drawers, Dressing Table, Chair and Dressing Table Chair, 7 pieces	436.00	345.00
Louis XIV. Walnut Dressing Table	108.00	68.00
Bench to match	27.00	18.00
Solid Mahogany Queen Anne Dining Room Table, oblong round end top, 8 ft. extension with aprons on two leaves, 5 chairs and 1 arm chair with upholstered seat and back in poplin, 7 pieces	245.00	165.00
Chippendale Mahogany China Cabinet	95.00	49.00
Queen Anne Mahogany Serving Table	56.00	31.00
Hepplewhite Mahogany Sideboard	143.00	98.00
Louis XIV. Mahogany Serving Table	67.00	42.00
Renaissance Mahogany China Cabinet with Italian inlaid panels	190.00	130.00
Adam Mahogany Serving Table	45.00	27.00
William and Mary Mahogany Sideboard	98.00	59.00
Hepplewhite Mahogany Serving Table	58.00	35.00
Hand Made Fireside Chair in silk velvet	115.00	69.00
Hand Made Fumed Oak China Cabinet with glass shelves and silk lined back	210.00	95.00

Scholle Furniture Co.

121 South Wabash Avenue

Between Monroe and Adams

Leschin Interpretations of Spring Fashions

EARLIER than usual we present a very complete collection of spring's most distinguished modes, featuring LESCHIN and MILGRIM individualized Models in Dresses, Suits and Sports Apparel. The loveliness and charm of these new and original creations will vividly impress the most critical of Fashion's followers.



LESCHIN Inc.
318-320 So. Michigan Avenue

STEGER

Reproducing Phonograph

Plays All Records

No Parts to Change

SPECIAL This Week Only

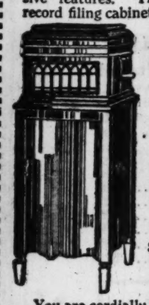
Price $50



Terms: $4 down, $3 per month

All of the world's greatest artists sing best for the Steger Phonograph. It gives you the choice of all records, Victor, Edison, Columbia, Pathe, etc.—and plays all makes *correctly*. There are no attachments.

The Steger tone-arm affords the proper degree of pressure for each record, insuring perfect reproduction of every tone. The Steger sound chamber is one of the exclusive features. The Steger record filing cabinet is unique.



Special This Week Only

Price $85

Terms: $5 Down $4 Per Month

You are cordially invited to call and listen to this wonderful Steger Phonograph. Hear the records that you like the best and you will readily recognize why the Steger is supreme among phonographs.

Trade in your old phonograph or piano as part payment for a NEW STEGER

Steger Instruments are shipped on approval to persons of responsibility

STEGER PHONOGRAPH SHOP

STEGER BUILDING

Northwest Cor. Wabash & Jackson

Steger Dealers Everywhere

POOR DEMAND STYLISH BURIAL, MORTICIANS SAY

Too Many Undertakers, Declares Manager of Casket Company.

[Fourth Article on High Cost of Funerals in Chicago.]

"There are too many undertakers in Chicago. About fifteen or twenty are getting the bulk and the rest of the 485 have to make what they can on two or three funerals a month, I admit that undertakers have told me there was $500 insurance in a certain case and they intended to get all of it. I have seen a street sweep put in a $250 casket with a dress suit on. I have had a woman in here with $500 insurance and four children who walked out when I wanted to sell her a cheap casket instead of a $500 one."

—From interview with W. C. De Motte, manager of the Chicago branch of the National Casket company.

Rose Rafoni came to Chicago Commons seeking aid. Her husband had died and she had three little children. She must go to work and had no place to leave them.

"Was there no insurance?" asked the neighborhood worker.

"Yes, $1,000, but all gone but $125 which the society will not pay me yet. They say other widows come first."

"Where did the money go?"

"Grocery bill and some money I borrowed and the funeral."

"What was the funeral?"

"Ah, fine funeral, cost $400."

Insists on Concrete Box.

Rose Rafoni's husband was a peddler. When he died there was five days of feasting and all the neighbors came in. The casket was banked with flowers. The widow insisted on a concrete box for the casket.

When the funeral was over and the money was gone she took her children to a friend's home on North Richmond street. She left them there while she went out to work.

"It is this way," said the Italian woman who was looking after the widow's children. "She wanted to do it. No one forced her to spend the money. The lodge sent out 200 invitations to the funeral. They got up a flower wreath for her and took $10 out of the insurance money for it.

"She said her husband was a good man and she never would have a chance to do anything more for him. She would not have been happy without a good funeral like that. Now she is willing to work."

DE COLA'S VIEW OF THINGS

Undertaker Fred De Cola is a jolly looking, well fed Italian with a merry brown eye. One could think with satisfaction of Oliver Twist apprenticed to him in his little shop at 1235 West Grand avenue. Here was no Mr. Sowerberry.

Mr. De Cola is the man who buried Rose Rafoni's husband. He says the funeral bill did not come up to the widow's estimate of $400—at least his part of it did not.

"But I can't get the records now," he said. "They are locked up. I do not rob the people. I give the poor cheap funerals and they know it. Here is a case for you."

And the jolly little undertaker opened his fur lined coat and let the way to a rear room. Oliver might have jumped with fright if he had been forced to sleep here. There were coffins ranged along the wall. In the center was a tiny white casket on a standard.

"Here is a case I took for $20—whole funeral bill," said the undertaker.

Out of There Quickly.

He lifted the lid and disclosed a white silk interior with a white rosebud of a baby there. The reporter could not think of any more questions at the moment. He agreed that it was a cheap funeral and led the way hurriedly to the front office.

"I do not believe in these big funerals," said De Cola. "The lodges and societies are to blame. Some of them have their own undertaker. He must pay some one and put it on the bill in some way. I never graft like that. I do not belong to these societies.

"But what can you do when a woman wants a fine casket? Mrs. Rafoni insisted on one that I had to hunt all over town for. If I do not sell it some one else will. There are two or three other undertakers in this neighborhood. We are out to make what we can, of course."

SYMPATHY THE BIG THING

The National Casket company has a big building at 601 West Jackson boulevard. On the second floor is a showroom where caskets in price from $50 to $2,500 may be seen. Undertakers sometimes bring their customers directly to this showroom to pick out caskets.

"They used to bring them in here at all hours of the night, rush them down right away—catch them as soon as they could," said Manager W. C. De Motte.

"What did they do that for?" asked a reporter.

"Well, you know, sympathy is the big thing in the trade."

"You mean the undertaker figured they would buy a better casket while their grief was fresh?"

"I suppose so. I lost a lot of customers during the flu epidemic. Some undertakers told the people we had nothing left but $300 and $400 caskets. I stopped that. I would not let them rob the people. The government has kept us down to the plainest kind of manufacture during the war. Now we are just getting our showrooms filled again."

"Won't Have Cheap Casket."

Mr. De Motte led the way to a plain casket covered in gray crêpe.

"The undertaker can sell this for $50," he said. "But do you suppose those poor women would have it? I have seen them turn up their noses and walk away. I have had them tell me to 'go to ——' and walk out of the place when I suggested a cheap casket.

"This has always been one of the troubles of the trade. The fact is that few people make a business matter out of casket buying. With Poles and Italians it is sentiment and the desire to outrival neighbors."

The manager led the way to a side wall where were several couch caskets, with drop sides, lined with tufted silk and with silk pillows inside.

"This is what they demand," he said. "It is just like styles in weddings and house furnishings."

He said he lost one undertaker customer because after the undertaker had sold a copper lined casket he had asked the casket company to put in a zinc lining, copper coated.

He told of the rapid advance in all prices for casket materials during the war.

"Some one complained that the manufacturers were profiteering," he said. "We went to Washington and opened our books and the senate committee was satisfied we were making only a fair profit. We operate on a cost basis and have nothing to hide. Our books are open and our meetings are all reported by stengraphers."

[Tomorrow "The St , of the Foolish Widow]

THIEVES ROB SHOE DEALER.

Detroit, Mich., March 1.—Two thieves stunned Nathan Hanlen, shoe store proprietor, in his shop and departed with $2,700 in cash and Liberty bonds, he reported to the police today.

SPECIAL EDITION GIVES TRIBUTE TO 'MARSE HENRY'

Louisville, Ky., March 1.—More than 200 men and women of distinction will pay tributes to Henry Watterson, editor emeritus of the Louisville Courier-Journal, in a special edition of that paper tomorrow to be known as the "Marse Henry edition."

The contributors include Premier Lloyd George, Arthur James Balfour, Andre Tardieu, American Peace Commissioners White, Bliss, Lansing, and House, Gen. Pershing, Admiral Sims, Melville E. Stone, former President William H. Taft, Charles E. Hughes, Vice President Marshall, Secretary of the Navy Daniels, and Postmaster General Burleson.

Seventy-two of the country's leading editors and publishers have sent greetings to Mr. Watterson through the edition; nineteen prominent American cartoonists are represented by original sketches; twenty-three senators, governors, and congressmen, and a large number of clergymen, educators, authors, poets, and actors, all of national reputation, voice their esteem. An art supplement contains a large portrait of Mr. Watterson.

Condition of Van Loan Is Reported 'Unchanged'

Philadelphia, Pa., March 1.—The condition of Charles E. Van Loan, noted writer, is "unchanged," it was announced at the hospital here today. Van Loan is suffering from chronic nephritis and is seriously ill.

SHRAPNEL

The federated committees of the army, navy, and marine kin auxiliaries will meet in room 1012 County building at 8 o'clock Monday night.

Battery E of the One Hundred and Forty-ninth field artillery's Fathers and Mothers' association will give a military ball Tuesday evening in the Hotel La Salle.

The Mothers' Aid of the Fifty-third engineers will meet next Tuesday afternoon at the home of Mrs. W. H. Cobb, 2156 Sunnyside avenue, Ravenswood.

The auxiliary of the One Hundred and Twenty-second field artillery will meet at 2:30 p. m. Sunday, March 2, at the Morrison hotel.

If you are a recently returned soldier, sailor, or marine, in need of food, clothing, shelter, medical attention, or a job, read this item.

On account of the pressure of extra work upon the home service section of the Chicago chapter, American Red Cross, incident to the great influx of returning soldiers who besiege that department in need of every character of assistance, the office hours for the section have been arranged as follows:

9 a. m. to 10 p. m. daily.

10 a. m. to 10 p. m. Sundays and holidays.

Only emergencies are dealt with at night or on Sundays, however.

The Third regiment, Illinois reserve militia, yesterday opened a recruiting campaign to induce men released from active federal service to continue their training. The regiment occupies the armory at 2401 Wentworth avenue, formerly the home of the Seventh regiment, I. N. G. Each of the three battalions drills one night a week.

Chicagoan, Arrested in Joliet as I. W. W., Freed

Henry Bradley of Chicago, arrested in Joliet, Ill., with several suitcases of I. W. W. literature in his possession, was ordered released yesterday by the department of justice.

Bradley was delivering I. W. W. tracts to various cities in central Illinois. Literature of a similar nature has been barred from the mails.

Maj. Gen. George Goethals Retires Into Civil Life

Washington, D. C., March 1.—Maj. Gen. George W. Goethals returned to civil life today as a retired officer of the army, having relinquished his duties as assistant to the chief of staff and director of purchase, storage, and traffic, to Brig. Gen. George W. Burr, who has been his chief aid in the department.

SUFFRAGE GAINS SENATE VOTE, BUT DELAY IS LIKELY

Washington, D. C., March 1.—Favorable reports on the compromise resolution for submission of an equal franchise constitutional amendment to the states were ordered today by both the senate and house woman suffrage committees, but when Chairman Jones sought to present the senate committee's report tonight Senator Wadsworth of New York, Republican, objected and the report remained with the committee.

While conceding that a filibuster or congestion of legislation in the senate might prevent consideration of the resolution at this session, advocates of the measure expressed confidence that it would be adopted before adjournment.

Senator Jones said tonight, however, that no plans looking to the consideration of the resolution had been made.

Senator Gay of Louisiana announced today that he would vote for the compromise resolution and advocates of the measure said his vote would give them the necessary two-thirds majority.

Smoking Barred in 'Y'; Bedtime Fixed at 10:30

New rules were posted in the Evanston Y. M. C. A. yesterday.

Among other things guests are forbidden to smoke, gamble, play cards on Sunday, use profane language, or invite women above the first floor.

They must be in their rooms by 10:30 o'clock at night.



FOR SALE
By Owner

New So. Side 7-Room Bungalow —8245 Harper Ave. Wooded District. 1 Block from Surface Lines.
Near I. C. R. R. and School.
SUNPARLOR.
LARGE LIVING ROOM.
OPEN FIREPLACE.
LARGE BEDROOM—Lavatory adjoining. THREE OTHER BEDROOMS.
SUNSHINE IN ALL ROOMS.
WEST AND SOUTH EXPOSURE.
HOT WATER HEAT.
FRUIT CELLAR.
LARGE PHOTOGRAPHIC ROOM.
Garage—cement floor and washrack. Lawn and shrubbery. Lot 40x113.
Price, $7,000; easy terms.
8245 HARPER AVE., Midway 622.
This Home could not be duplicated TODAY for less than 30% more than original cost.
See Owner on Property.

FOR EVERY HOME —THE TRIBUNE

O-G Fashionable Footwear at Low Introductory Prices

These new O-G spring styles are representative of scores of other smart models that are ready for you in the O-G booteries. The O-G spring stock now includes oxfords, pumps, colonials and boots in all the new spring leathers and shades and at prices that deserve your earliest attention.



O-G Patent Buckled Colonials

WITH HAND TURNED SOLES AND WOOD FRENCH HEELS. ALSO IN GLAZED KID. BRIGHT JET BUCKLES ATTACHED AS ILLUSTRATED. INTRODUCTORY PRICE COMPLETE,

$9.00



O-G Dark Brown Calf Oxfords

WITH LIGHT WEIGHT WELT SOLES AND WOOD FRENCH HEELS. ALSO TO BE HAD IN PATENT LEATHER. VERY SMARTEST SPRING MODELS. INTRODUCTORY PRICE,

$6.75



O-G Black Suede or Black Satin Spring Boots

THEY HAVE HAND TURNED SOLES AND WOOD FRENCH HEELS. THEY ARE O-G STYLE LEADERS. THE INTRODUCTORY PRICE IS—

$12.50

MAIL ORDERS CAREFULLY AND PROMPTLY FILLED

AN O-G CHARGE ACCOUNT IS A GREAT CONVENIENCE

O'CONNOR & GOLDBERG

THESE THREE O-G STYLES ARE FEATURED TOMORROW AT—

205 SO. STATE STREET—Near ADAMS STREET

You'll save from $25 to $250 by buying your piano this week

IF YOU want to buy a good piano at an unusual saving in price, take advantage of the special selling this week. Here are grouped pianos of all styles and prices—Grand Pianos, Upright Pianos, Player-Pianos—all instruments which have been used during the winter musical season by professional musicians, in studios, recital halls, practice rooms and club rooms.

Every instrument is in first class condition. Many look like new. But because they have been used, we offer them at substantially reduced prices.

This is your chance to secure the piano of your choice at a price you can afford to pay. But you must act NOW. At the reductions we are making, these bargains will not be here long.

Mason & Hamlin Bargains

The MASON & HAMLIN STUDIO GRAND, used by M. CHARLIER, Conductor of French Operas, Chicago Opera Company, is offered this week. The value of this piano is $1200. Sale price this week..... $1075



	Value	Sale Price
Parlor Grand	$1400	$1320
Studio Grand	1350	1135
Studio Grand	1350	1100
Studio Grand	1350	975
Elizabethan Model Upright	725	665
Elizabethan Model Upright	$725	$650
Elizabethan Model Upright	725	585
Corinthian Model Upright	750	650
Doric Model Upright	700	625

Conover Bargains



CONSTANTIN NICOLAY, Basso with the Chicago Opera Company, used a beautiful CONOVER UPRIGHT during the winter season. This piano is offered this week at a substantial reduction. Value $590. Sale price this week..... $490

	Value	Sale Price
Discontinued Model Upright	$850	$750
Gothic Model Upright	615	525
Colonial Model Upright	590	515
Conservatory Model Upright	565	510
Conservatory Model Upright	565	495
Discontinued Model Upright	650	425

Cable Bargains



A particularly attractive bargain listed in this final week's selling is a beautiful CABLE UPRIGHT, used during the musical season in various recital halls. Value $525. Sale price this week..... $435

	Value	Sale Price
Viennese Model Upright	$525	$465
Viennese Model Upright	525	450
Arts and Crafts Model Upright	500	435
Viennese Model Upright	525	425
Arts and Crafts Model Upright	500	385
Arts and Crafts Model Upright	500	365
Arts and Crafts Model Upright	500	345

Kingsbury Bargains



GIUSEPPE STURANI, Conductor of the Chicago Opera Company, selected a KINGSBURY UPRIGHT for his personal use during the Opera season which has just ended. This same piano is now offered for sale at a sharply reduced price. Value $490. Sale price this week..... $355

	Value	Sale Price
Ionic Model Upright	$490	$420
Ionic Model Upright	490	415
Ionic Model Upright	490	400
Ionic Model Upright	490	395
Puritan Model Upright	450	385
Puritan Model Upright	425	360
Ionic Model Upright	490	355
Ionic Model Upright	425	350
Etruscan Model Upright	375	265

Wellington Bargains



MME. IRENE PAVLOSKA, Contralto with both the Chicago Opera Company and the Ravinia Opera Company, used a beautiful WELLINGTON Piano during the winter. Her piano is offered in this week's selling at a worth-while reduction. Original price, $350. Sale price this week..... $285

	Value	Sale Price
Luxor Model Upright	$415	$365
Doric Model Upright	400	345
Doric Model Upright	400	335
Doric Model Upright	400	325
Doric Model Upright	375	325
Doric Model Upright	375	315
Baby Grand Upright	350	285

Rebuilt Piano Bargains



The pianos listed here are instruments which have been taken in trade for new CABLE-MADE pianos. Every piano has been carefully gone over in our own rebuilding department and put in excellent condition. These pianos carry our broad guarantee.

	Sale Price
Conover Baby Grand	$625
Conover Baby Grand	565
Chickering Grand	550
Detmer Grand	350
Steinway Upright	285
Sterling Upright	235
Cable & Sons Upright	195
Fischer Upright	185
Healy Upright	175
Standard Upright	165

Used and Rebuilt Player Bargains



These are player pianos which have been traded in on new CABLE-MADE INNER-PLAYERS. Before placing them on sale they were thoroughly overhauled in our own rebuilding department, worn parts replaced, and cases refinished in some instances. Most of them look and play like brand new players. These players carry our broad guarantee.

	Sale Price
Conover Player	$750
Euphona Solo Player	725
Carola Player	600
Cambridge Player	375
Cecilian Player	325
Kimball Player	175

Any of these Pianos can be bought on Convenient Payments

CABLE CORNER WABASH AND JACKSON

CABLE'S

CABLE CORNER WABASH AND JACKSON

OUT-OF-TOWN readers and those unable to call will receive full information by mailing the coupon.

CABLE PIANO CO., Chicago.
Send catalog checked. T-3-2
Name
Address
☐ Pianos ☐ Players
☐ Victrolas ☐ Used Pianos

MRS. BASS WILL HELP SWEITZER IN HIS CONTEST

More Republicans on the Lists of Members of His Committees.

Mrs. George Bass, chairman of the woman's national Democratic committee and the first woman to sit and vote as a member of the Democratic national committee, yesterday offered her services to Robert M. Sweitzer, Democratic candidate for mayor.

Mrs. Bass sent the following telegram from Washington:

"Congratulations of nomination of Robert M. Sweitzer and the rest of the ticket. Let me know if I can be of any assistance in the campaign."

Mr. Sweitzer answered the telegram, and told Mrs. Bass she could be of great assistance and asked her to come to Chicago as soon as possible. Her return is expected next week.

More Republicans in Line.

Mitchell D. Follansbee, former president of the Chicago Bar association and a Republican in national politics, was selected as president of the Robert M. Sweitzer for Mayor Lawyers' club, which organized yesterday at a meeting in the Ashland block headquarters, attended by more than 200 prominent local practitioners. George L. Reker, secretary of the Iroquois club, was elected secretary.

The following were chosen as vice presidents:

Michael L. Igoe,	George A. Trude,
John J. Peckham,	James Joseph Kelly,
F. B. Allegretti,	Henry M. Shabad,
Joseph A. McInerney,	Arthur B. Mazurek,
Martin J. Isaacs,	Otto Kerner,
Arthur Manning,	David D. Stansbury,
Henry J. Hartenfeld,	Silas H. Strawn,
William J. Lindsay,	Ben J. Altheimer,
Edmund S. Cummings,	Charles H. Harvard,
Julius F. Smietanka,	Donald L. Morrill,
John J. Sonsteby,	Lynden Evans,
George A. Basta,	Everett R. McFadden,
John B. Light,	Nicholas R. Finn,
William Rothmann,	Hiram T. Gilbert,
Harry J. Ganey,	D. J. Normoyle,
James C. Jeffery,	Joseph J. Lisack,
Eugene Huss,	Charles J. Michal,
Fred A. Fischell,	Otto A. Jaburek,
William McKinley,	Joseph Weissenbach.
Delta I. Jarrett,	

EXECUTIVE COMMITTEE.

James C. Jeffery,	William Tracy Alden,
Hugh J. Kearns,	Lenora Z. Meder,
Irene Lefkow,	Colin C. H. Fyffe,
Roswell B. Mason,	Joseph P. Mahoney.

Business Men Join.

More Republicans who have declared for Sweitzer are on the list of members of the Sweitzer Nonpartisan Business Men's league, made public yesterday. This list is supplementary to a former one. It follows:

Edward A. Cudahy,	William J. Chalmers,
Lach Blythe,	David Pfaelzer,
William H. Comstock,	Louis B. Clarke,
Jerome J. Crowley,	J. J. Fischel,
Louis Fleischman,	George P. Merrick,
J. E. Quinn,	E. C. Ryan,
George R. Sparks,	Walter S. Carr,
William B. Walworth,	Philip J. Finnegan,
William A. Doyle,	Frank R. McCulloch,
John H. Elker,	E. L. Merritt,
J. R. Berg,	Robert Crombie,
George W. Paxton,	J. J. Quinn,
D. Everingham,	Dr. R. J. Doering,
James Todd,	George Gannon,
Charles A. Ridgeley,	Frank C. Waller,
William S. Monroe,	N. F. Brubaker,
John J. Bryant Jr.,	John F. Binder,
H. L. Hanson,	F. J. Gaszner.
Louis Lipman,	

It is expected that the membership of 500 will be completely filled before the end of next week.

No "Sleeping Sickness" in Chicago, Says Robertson

Assurance that Chicago is not in the throes of a "sleeping sickness" epidemic was given last night in a statement by Dr. John Dill Robertson, commissioner of health. He attributed the supposed cases to uremic poisoning often the aftermath of influenza.

"There are no cases of 'sleeping sickness' in the city," said Dr. Robertson. "What is mistakenly termed so is probably uremia or kidney trouble, which produces a stupor. It often follows influenza."

LOST—

In the County Hospital While Relatives and Police Sought Him.

HIRAM L. ZUMBAUGH, a barber, of 5002 Calumet avenue, was listed among the city's "missing" for two days while he lay in a ward of the County hospital. His sister, Mrs. Minnie Armstrong, with whom he lives, notified the police he had left home Thursday to go to the County hospital for a diagnosis of his illness.

When he failed to come home Friday, Mrs. Armstrong called the hospital.

"No record—didn't come here," the receiving clerk informed her.

Mrs. Armstrong then notified the police.

Last night a telephone message from the hospital asked Mrs. Armstrong to send Zumbaugh's "nightie," slippers and handkerchiefs to him.

Attaches of the hospital stated that Zumbaugh had come for a diagnosis with a letter of introduction from Dr. James Kearney and that his condition was so weak that he had been advised to go to bed.

When he showed no signs of improvement Saturday morning, they said, he was formally received as a patient and notice sent to the receiving clerk.

Woman Candidate for Alderman Talks of Schools

Mrs. Ida M. Fursman, candidate for alderman on the Labor party ticket for the Twenty-seventh ward, spoke before a meeting of her ward workers at her headquarters, 3965 Elston avenue, on the pay of school teachers.

"The minimum wage in Chicago for teachers is $775," said Mrs. Fursman. "This is not a salary or wages; it is a stipend. Teachers never will be efficient when poorly paid. As a result of this condition of things the better women cannot be induced to become teachers, and it is a matter of grave concern to those interested in the right education of children that there is a constantly lower grade of girls entering Normal school every year."

"HANDSOME JACK" ILL.

The hearing of John C. ["Handsome Jack"] Russell, recently sentenced to six months in the house of correction on a charge of infidelity preferred by his wife, Mrs. Marie Russell, set for yesterday in the Morals court, was postponed until March 31. Russell is said to be critically ill with pneumonia.

HOYNE ATTACKS JUDGE SCULLY AND D. J. EGAN

Says They Are Responsible for His Keeping Out of Primary.

Maclay Hoyne yesterday issued a statement explaining why he had failed to submit his candidacy to the Democratic primary voters, attacking Judge Scully and Dennis J. Egan, former chief clerk of the board of election commissioners.

"Several weeks ago I announced that I would submit myself to the people of Chicago as an independent, nonpartisan candidate for mayor," he said. "For that reason, and others, I did not enter the primary, but instead devoted myself to preparing for the campaign that will go forward from now until the April election.

"I have no alliance with any political boss or group of bosses, and I have made no pledge to any boss, political party or faction. When elected mayor I will give the citizens of Chicago that which I believe they have been looking forward to for many years—an absolutely nonpartisan administration. I will appoint to city offices the best men available, without reference to their previous party affiliations.

No Honest Primary.

"Additional reasons why I am running as an independent, nonpartisan candidate and why I did not submit my name at the primary, are among the following:

"It has been said, and with considerable reason, that there has not been an honest primary election in Chicago for the greater part of the last twenty years.

"My investigations and an inquiry by the grand jury of election frauds in the last four years have convinced me that the gas and traction democracy which now controls the election machinery of Cook county, is absolutely unscrupulous and stops at nothing in the way of fraud to break down opposition to its candidates.

Scully and Egan.

"County Judge Scully and Dennis J. Egan, until recently chief clerk of the election commission, plainly had knowledge of these frauds, for I brought such frauds to their attention. Their conduct proves their indifference to such frauds.

"These officials, who should be protectors of the sanctity of the ballot, are a part and parcel of the gas and traction democracy and do its bidding.

"The gas and traction democracy, Judge Scully, and Egan have an alliance with the city hall machine.

Says He Exposed Frauds.

"Before the primary, Sept. 11 last, I filed before Judge Scully a petition containing the names and addresses of about 600 persons who were illegally on the lists of registered voters. The names included those of persons who were dead, had moved, or were otherwise disqualified. Judge Scully's attention was called to the fact that several thousand violations of the election laws had been committed.

"Judge Scully made his own investigation and then said some errors had been found in the petition and that persons who we charged had moved were soldiers. We submitted a list of all soldiers to disprove this statement.

"To this day Judge Scully has done nothing to strike these names from the register and has done nothing to punish the judges and clerks of election who permitted these fraudulent registrations."

SWEITZER VOTE SWELLED 1,000 ON TABULATION

Tabulation of the vote cast at Tuesday's primary election resulted in slight gains in the vote for all of the leading candidates for mayor and one of more than 1,000 in the total vote for Robert M. Sweitzer, the Democratic nominee. The total vote, which is shown by the tabulation, which will probably be declared official tomorrow, follows:

REPUBLICAN.

	Men.	Women.	Total.
Thompson	81,783	42,411	124,194
Olson	52,603	31,651	84,254
Merriam	10,397	7,399	17,780

Thompson's plurality, 39,940.

DEMOCRATIC.

Sweitzer	79,711	39,886	119,597
Carey	33,481	14,701	48,182
Heidelmeier	1,061	260	1,321

Sweitzer's plurality, 73,415.

The count in the Twenty-fourth ward gave Ald. Roeder a lead of forty-eight votes over Joseph Pionke in the Democratic primary. In the Twenty-ninth ward the count gave former Ald. Golombiewski a plurality of 108 over Ald. Hrubec.

These are the only wards in which the results were close.

Ald. Hrubec yesterday filed a petition to a recount of the votes in the County court. Pinonke is expected to do likewise.

FIRE KILLS AN AGED MAN.

Indianapolis, Ind., March 1.—Charles Knefler, 81, was burned to death and Jacob Friebegerer was badly burned when fire destroyed a three story building on East Washington street.

INDICT OFFICERS OF MINNESOTA STRING OF BANKS

Minneapolis, Minn., March 1.—Five indictments against William H. Schafer and two against Charles F. Wyant in connection with the closing of fourteen Minnesota state banks were today returned by the Hennepin county grand jury.

Three of the indictments returned against Schaefer allege grand larceny and the remaining two charge him with having knowledge that insolvent banks under his direction and control were accepting deposits.

The indictments allege that Schafer secured by fraudulent methods $15,000 from the Hamel [Minn.] State bank, $10,000 from the St. Louis Park [Minn.] State bank, and $5,000 from the State Bank of St. Bonafacius, Minn. Oct. 14 last is named in the indictment as the date when the money is alleged to have been secured.

Borrowed from Many, But Gave Wife None; Jailed

Mrs. Tillie Anthony, 632 South Peoria street, who had her husband, Charles, arrested for nonsupport, accused him of borrowing money from all his friends, in Court of Domestic Relations yesterday. Judge Gemmill sentenced him to thirty days in the bridewell.

Last Call!

MONDAY (tomorrow) we offer choice of any remaining Winter Cloth Coat—arranged in 3 groups for final disposal—unrestricted choice at

$10 $15 $20

CHOICE of 550 Dresses of Silk, Serge, Wool Velour, Satin, Jersey; were priced at $25, $30 and $35; on sale Monday at $16.75

Our Spring Showing of Suits, Capes and Dresses is most inviting—the prices are moderate.



The Leiser Company

324 SOUTH MICHIGAN AVENUE
McCORMICK BLDG.

PIANOS
PLAYER-PIANOS
GRAND PIANOS
TO RENT

New Upright Pianos
$3.50 Per Month
Used Player-Pianos
$7.00 Per Month
New Player-Pianos
$10.00 Per Month

GRAND PIANOS
For Homes or Apartments
$8.00 and $12.00 Per Month
Rent Allowed on Purchase

STEGER & SONS
Piano Manufacturing Company
STEGER BUILDING
Northwest Corner of Wabash and Jackson
"The Piano Center of America"

OUR SEMI-ANNUAL SALE
STERLING SILVERWARE
SHEFFIELD SILVERWARE

(Purposely delayed to introduce our new location)

THIS is an event of the greatest importance to all who need to purchase. We want you to get acquainted with our new (temporary) store in the Garland Bldg., 64-66 East Washington Street, and are offering 10% to 25% reduction-inducements in all departments.

Gentlemen's Wrist Watches
Regularly sold at $15.00, now $11.25

THIS is one of the attractive offerings in our Semi-Annual Sale. These Wrist Watches have 15-jewel nickel case, with radium dial, and carry our guarantee. An exceptional value and a buying opportunity of which many, doubtless, will avail themselves.

Appreciatively yours,

HYMAN & COMPANY
DIAMOND MERCHANTS AND JEWELERS
(Est. 1859)
64-66 East Washington Street
Bet. Wabash and Michigan

LINCOLN AVENUE
A Business Thoroughfare In
BRITIGANWOOD

Its character is much the same as that of Clark Street or Milwaukee Avenue. Like these two streets the development of Lincoln Avenue has up to this time been "spotty"—that is, the intensive development and growth of values along Lincoln Avenue has been in spots and not along the entire length of the street. The next big development on this thoroughfare will be that which will come naturally from the building up of BRITIGANWOOD.

What Will Make Values at Britiganwood

A business district is governed by the development of the residential property in that particular zone. A high grade district, containing the more thrifty element of people, will have an entirely different business district, a more valuable business district, than a development containing shiftless people with low purchasing power and homes and property of low character and unclean aspect. The business districts of Lawrence Avenue are very prosperous ones because the people who have settled around them and have built homes and flats are a substantial, thrifty class of people. Lawrence Avenue values are high and possess great stability.

Much the same class of people will live in BRITIGANWOOD that today live in Ravenswood and Albany Park. The BRITIGANWOOD residential district is divided into zones, some of which are restricted to bungalows and others to flats of different character. The building line, cost of building and other restrictions, together with the zoning plan, is intended to and will force the development of this district so that people of certain classes only will settle in this subdivision. BRITIGANWOOD should have a population of 20,000 people in seven years and probably 30,000 people in ten years. To provide for this population there will be expended in building operations probably $25,000,000. When the district is settled there will be an annual purchasing power in the district of probably $14,000,000—that is, there should be 7,000 families in this district with a total annual income of $2,000 per family.

Lincoln Ave. Business Property in Britiganwood Will Never Be Cheaper

Temporarily there is a lull in building in Chicago. In just what month building operations will be resumed on a large scale it is impossible to say; but it will not be later than the early fall, if the opinion of experts may be relied upon. BRITIGANWOOD is ready with its complete improvements. Practically every residential lot is sold. Exorbitantly high rents will promote immediate building in BRITIGANWOOD by those who have purchased home property with the intention of getting out of the "rent" class as soon as possible. Just as soon as these building operations begin in earnest Lincoln Avenue property and Bryn Mawr Avenue property will begin to take on speculative values which in a few short years will ripen into permanent values. This property, therefore, should be purchased at once by those investors who can visualize the future of this great section and who desire the big profits rather than the smaller ones that come after the development has reached such a point as to make the speculative prices real and permanent.

Come Out Today! These Lots Are Going Rapidly!!

In order that you may see BRITIGANWOOD and to enable us to show you the relation of Lincoln Avenue to this great property you should plan to come out **TODAY,** no matter what is the condition of the weather.

HOW TO GET THERE—Take a through route Kedzie Avenue car and ride to the end of the line (Foster Avenue), where you will meet our automobile which will bring you to the property. Or telephone Monticello 4098 and we will have an automobile call at your home and take you out to the property. We will see that you have a comfortable trip, no matter what the condition of the weather.

The Supply of Lincoln Ave. Lots Is Limited
You Can Not Long Buy at These Prices

800 First National Bank Bldg., Chicago
Telephones Connecting All Departments
Randolph 7400
Subdivision Office
Monticello 4098

Circular With Prices on Request

Wm. H. Britigan II

THE WM. H. BRITIGAN ORGANIZATION
EXCELLENCE IN CHICAGO SUBDIVISIONS

THE WM. H. BRITIGAN ORGANIZATION
800 First National Bank Bldg., Chicago
Without any obligation on my part please send me your literature concerning Lincoln Avenue business property in BRITIGANWOOD.
Name.....
Address.....
T3-2

NURSES SEEK TO REVIVE SLAVERY, DOCTOR CHARGES

Bill Aims to Create "Low Caste" Branch, He Declares.

The controversy between nurses and physicians over the proper methods of relieving the shortage in nurses for the sick was punctuated yesterday by a debate in the Journal of the American Medical Association between Miss M. A. McMillan, head of the State Nurses' association, and Dr. M. L. Harris, president of the Illinois Hospital association.

The subject of debate is a measure introduced by the nurses into the state legislature providing for "junior nurses" with eighteen months' training. The physicians, who opened the controversy with a demand for "house-aids for the sick with a year's experience" and a bill to provide for them, declare that the nurses are attempting to keep the field closed by a "barrage of restrictions."

Bars Nursing by Relatives.

Answering Miss McMillan's letter boosting the bill offered by the nurses, Dr. Harris says:

"The first paragraph of the proposed law makes it unlawful for any person except a registered nurse or a junior registered nurse to nurse the sick.

"The question of 'hire' does not enter into the bill. A person not a registered nurse could not render even gratuitous service to the sick. Not only that, but the bill would prevent sisters, deaconesses, and brothers of religious organizations which conduct hospitals from nursing the sick, either in their hospitals or in the patients' homes, and would likewise exclude from nursing all male nurses and all unregistered nurses, even though graduates, unless they chose to register—and many of them do not so elect—and all practical nurses, however great the necessity for their existence may be and however great the good that they may do.

Calls Bill "Class Move."

"The slave was chained to the galley for life, but that was centuries ago. Can it be that we are returning to that age? Is it possible that the law is to be invoked to create class—to keep a person to a particular work and to prevent that person from doing anything else?

"No matter what the junior nurse's ambitions may be, no matter what her ability as a teacher, as a supervisor, or as an executive may be; no matter what her aptitude for public health service may be, the proposed law would prohibit her doing any of these things or any other similar things.

Takes Away Care.

"No one familiar with the subject will attempt for a minute to deny that there is a large field for the well trained, well educated specialist in nursing; nor would any one think of restricting or hindering the progress and development of those who are interested in this line of work; but what the great mass of the people need and demand is a nurse who will wait on them when they are sick, and who will carry out the orders of their physician.

"The proposed bill which the Nurses' association has presented does not supply this great need, but it deprives people of much of the service along this line which they now have."

"STUFFED"

Watertown Youth Reverts to Type, but Makes Error with the Military.

A SOMEWHAT dejected patriot is Cyril Claude Feifft, 18 years old, late of Watertown, Wis., where they "stuff geese," among other things. Cyril arrived in Chicago several days ago in a second lieutenant's uniform, with a gold overseas bar on his sleeve and thrilling tales of Chateau Thierry, the Argonne, etc., with which he proceeded to "stuff" such "goslings" and sympathetic ganders as were to be found in and about the Hotel La Salle.

A federal agent listened in on a few of the thrilling tales of Cyril Claude—who looks to be 21 years or older—and "lapelled him."

At the military intelligence office Cyril admitted he had been "spoofing." He exhibited a letter from his parents dated Feb. 25, addressed to the military authorities and giving their permission for his enlistment in the army.

ASKS AMERICA TO RETAIN FAITH IN THE FRENCH

New York, March 1.—A plea that Americans continue to trust France as they did during the war was made by Edouard de Billy, deputy French high commissioner to the United States, at a dinner given in honor of the commission by the Lotos club here tonight.

Asserting that the ideas of many Americans concerning the aims of France at the peace conference are "only the products of their own imaginations," M. de Billy declared France's aims are the same that were enunciated during the war.

"France has always kept her word," he said. "If you want to discover what the policies of France will be, you have only to refer to the two declarations which have bound France for the future: First, at the moment when the armistice was signed, acceptance of President Wilson's propositions; second, the answer made by the allies to President Wilson in January, 1917, when he had asked the belligerents what were their aims, and when they replied that having been attacked, they were fighting for their independence—that they wanted neither annexation nor indemnity; that their aims were three fold: Reparation of damage, restitution of what had been robbed, guarantees for the future."

American Colonel Given Gold Medal by Italians

ROME, Feb. 28. — Col. Emanuel Dewett, attached to the American detachment force on the Italian front, today was awarded the gold medal for bravery.

WOUNDED MAN BELIEVED SHOT IN LABOR WAR

'Sonny' Dunn's Friend Is Taken While Nursing Severe Wound.

Harry Killiam, 22 years old, was arrested in his home, 503 West Forty-second place yesterday by detectives of the Stockyards station. His arrest, the police declare, will clear up at least one of the shootings that have taken place in the last two weeks.

Killiam, who has a police record, was confined to his bed with a severe bullet wound in the groin. He declared it was the result of an accident in the saloon of George Newton, Forty-seventh and Halsted streets.

Police surgeons declared it was more than twenty-four hours old, but were unable to determine if it could have been received last Tuesday. The police believe that Killiam may have been implicated in the shooting at the plumbers' union meeting last Tuesday night.

Wife's Stories Conflict.

Killiam's wife at first told the police her husband had been hurt Tuesday night.

Later she changed the time to Thursday. Newton, the saloonkeeper, said that while he heard a shot fired in his place Tuesday night he did not investigate, as he was too busy.

Killiam is held at the bridewell hospital. Victims of holdups in which shootings occurred during the last two weeks will confront him today.

The police at first were inclined to believe Killiam was shot yesterday by a saloonkeeper who was robbed of $5,000, but the surgeon's findings upset this theory.

Friend of "Sonny" Dunne.

In the raid on the prisoner's home detectives found a slot machine which they declare is a souvenir of a holdup.

They declare Killiam is an intimate friend of "Sonny" Dunne.

He was arrested with Dunne in a stolen automobile three months ago and paid a $200 fine. Dunne was discharged at that time when he testified that the revolver found on him was placed there by another person.

"CLASSY" COUPLE GOT FOUR $150 WATCHES FOR $4

There were two of them, and the observant floor manager at Spaulding & Co., jewelers, 332 South Michigan avenue, was favorably impressed. Chic clothes, faultless deportment. Class, was his deduction.

"Something in wrist watches. Something different. We're acrobats at McVicker's and we want the best."

They were escorted to the $150 case. They looked them over, selected one, deposited $2 and left. That was on Feb. 1. They returned Feb. 10, looked the case over again, deposited $2 on another watch and left. They returned Feb. 24, looked——

But by this time the floorwalker as well as the clerks were mildly incredulous. In fact, the police were notified. In the meantime an inventory of the $150 case disclosed that four wrist watches were missing. The acrobats left before the police arrived.

They have not been found. Neither have the watches.

INTRODUCE BOYS TO GAS STOVE, EDUCATORS URGE

Let the Future Husbands Know Science of Food and Home.

The housewife who thinks her husband has nothing to do with running the home is dead wrong, educators at the final session of the division of superintendency, which ended yesterday with a meeting of the American Home Economics association at the Auditorium hotel, were told.

Miss Carlotta Greer, economics expert of the Technical High school of Cleveland, declared that "the man should know something of food selection, composition, and preparation," and "help to regulate the expenditure of money to run the table."

Would Teach Boys to Cook.

She advocated, to back up her assertion, the teaching of the art of cookery to boys as well as girls.

"Whether they marry or not," she said, "men should know enough of food so that they will not choose their meals merely for flavor."

Miss Louise Stanley, federal agent of the home economics education of the board of vocational education, Washington, D. C., said: "We have simply got to get the men interested, for they have their hands on the purse strings."

Miss Jenny Snow, head of the household arts section of the Chicago public schools, warned the home economics teachers to be practical in teaching children how to cook.

Urges Family Training.

"Teach the child to cook for a family, not to bake a muffin or to attempt to prepare the menu for a hotel by getting up a meal for the whole class," she warned.

Several hundred of the educators attending the convention went to the Great Lakes Naval Training station yesterday, where they were given some idea of what teaching middle west young men in sailor life is like. Gobs were their guides.

Most of the 6,500 teachers, principals and superintendents who attended the convention left for their homes last night.



In response to the demand from Chicago and the Middle West for expert instruction in

FILING

a Chicago school has been added to the chain operating in New York, Boston and Philadelphia.

FOUR THOUSAND GRADUATES

of these schools are now employed at salaries from

$12 to $35 Per Week

Positions open to our Graduates. Call if you can. Catalogue on request.

Illinois School of Filing
116 S. Michigan Avenue
Lake View Building
Opposite Art Institute
Telephone Central 814

O. W. Richardson & Co.

125 South Wabash Avenue

BUY Good Furniture

Here are a few dining room and living room specials which were popular during our February Sale and so we are offering them again this week. It pays to buy good furniture, as it will outwear the cheaper grades many times. Come in and look around, whether or not you wish to purchase now. We will hold goods for future delivery.



Dining Room Suite

Louis XIV. period furniture is very desirable. This table has solid walnut top. The five chairs and one armchair are solid walnut with blue leather seats —suite complete..... **$169.50**

Other Dining Room Bargains

$230.00	Suite, 9 pieces, mahogany finish..	$129.50	
70.00	Solid Mahogany Adam 54-in. Table	48.50	
80.00	Walnut Dining Table	65.00	
60.00	Walnut Dining Table	42.50	
$200.00	Queen Anne China Cabinet	$ 98.50	
80.00	Dining Suite: Table and 6 Chairs.. (Mahogany or Jacobean oak finish)	64.50	
88.00	Walnut China Cabinet	45.00	
60.00	Jacobean Oak Table	32.50	



Living Room Suite

Solid Mahogany and Cane Suites—excellent finishes—floor samples. Mulberry velour or damask covering. Davenport, $89.50. Chair to match, $52.50.

Other Living Room Bargains

$ 70.00	Cane Chair or Rocker, blue velour	$ 42.50	
296.00	Davenport and Chair, mulberry velour	165.00	
150.00	Overstuffed davenport, large spring arm.....	98.50	
40.00	Library Table....	25.00	
$250.00	Davenport and Chair, mulberry or blue damask.....	$175.00	
70.00	Overstuffed Chair or Rocker	42.50	
67.50	Cane Chair or Rocker, mulberry velour	42.50	
12.50	Mahogany finish Table	9.25	

Where Rug Shopping is a pleasure



O. W. Richardson & Co. have worked out every detail to make your rug shopping a pleasure.

Our selection of Domestic Rugs comprises the best wearing qualities in the different grades.

For whatever amount you wish to invest in a Rug you can secure here the best quality for the money.

Axminster Rugs

27x54 in.....	$ 4.00 to $ 6.25
4½x6½ ft.....	16.75 to 17.75
6x9 ft.....	24.75 to 33.50
8¼x10½ ft.....	37.75 to 53.50
9x12 ft.....	39.75 to 58.50

Wilton Velvet Rugs

27x54 in.....	$ 3.75 to $ 7.50
36x63 in.....	6.25 to 10.35
6x9 ft.....	24.75 to 30.00
8¼x10½ ft.....	37.75 to 55.50
9x12 ft.....	39.75 to 62.75

Royal Wilton Rugs

27x54 in.....	$ 9.25
36x63 in.....	14.50
4½x7½ ft.....	27.50
6x9 ft.....	48.50
8¼x10½ ft.....	73.00
9x12 ft.....	79.50
9x15 ft.....	114.00
11¼x12 ft.....	114.00
11¼x15 ft.....	136.00

Finest Wilton Rugs

27x54 in.....	$ 10.25 to $ 15.00
36x63 in.....	15.25 to 20.50
4½x7½ ft.....	33.50 to 40.00
6x9 ft.....	52.50 to 65.00
8¼x10½ ft.....	85.75 to 105.00
9x12 ft.....	85.00 to 115.00
9x15 ft.....	135.00 to 165.00
11¼x12 ft.....	135.00 to 165.00
11¼x15 ft.....	165.00 to 195.00

Specials This Week

Wool and Worsted Wilton Rugs	Heavy Wilton Velvet Rugs, Seamless	Brussels Rugs, Seamless
9x12 ft. Values up to $100.00, — **$67.50**	9x12 ft., $55.00 value, at **$48.50**	9x12 ft. To close at **$22.50**

If you live outside of Chicago or suburbs, ask your dealer for Rich-Tex Home Furnishings. If you come to Chicago, ask your dealer for a card of introduction to us.

O. W. Richardson & Co.

Rugs—Furniture—Carpets—Draperies—Linoleums

125 South Wabash Avenue

Just North of Adams Street

This Sale Means Selling Out All Winter Garments

GREENE'S

230-234 S. Michigan Blvd.

Just About **50% Off** IN PRICE

230-234 S. Michigan Blvd.
Near Jackson Blvd.
Railway Exchange Bldg., Ground Floor

CLEARANCE SALE

BUY NOW FOR FUTURE NEEDS!

Prices Deeply Cut

COATS, SUITS, DRESSES, CAPES and FURS

Sacrificing Winter Apparel on Account of Backward Season

THERE are a hundred and one reasons why you should come to this final Clearance Sale! Now is your chance to save about 50% on every purchase. The past weather conditions force us to reduce all stock on hand, which we must sacrifice regardless of loss. Each and every garment made in advanced styles which can be worn next season.

BUY NOW FOR FUTURE NEEDS!

Our Policy Is Not to Carry Garments from One Season to Another



Clearance Sale on All Capes and Coats and Suits

COATS

$30.00 Storm Coats.....	$15.00
40.00 Velour Coats.....	20.00
25.00 Zibeline Coats....	8.75
70.00 Duvetyn Coats....	35.00
35.00 Fur Trim'd Coats.	19.75
45.00 Seal Plush Coats..	25.00
65.00 Baffin Seal Coats..	35.00
50.00 Beaver Plush Coats	25.00
55.00 Silvertone Coats..	27.50
65.00 Pom Pom Coats...	35.00
150.00 Fur Trim'd Coats.	75.00
175.00 Evening Coats....	90.00
75.00 Thistledown Coats	37.50
45.00 Silvertone Coats..	22.50
75.00 Evening Coats....	35.00
25.00 Melton Coats.....	10.00
29.50 Velour Coats.....	17.50
65.00 Duvetyn Coats....	32.50

SUITS

$55.00 Silvertone Suits...	$35.00
30.00 Serge Oxford Suits	15.00
29.50 Velour Suits and Serge Capes.....	20.00
95.00 Duvetyn Suits....	50.00
57.50 Fancy Velvet Suits	30.00
60.00 Poiret Twill Suits.	25.00
27.50 Navy Serge Suits..	15.00
40.00 Checked Suits....	21.75
115.00 Fancy Cloth Suits.	60.00
30.00 Serge Capes.....	15.00

DRESSES

$25.00 Tailored Dresses (soiled)	$10.00
30.00 Velvet Dresses....	18.75
20.00 Taffeta Dresses...	10.00
24.75 Serge Dresses....	15.00
85.00 Evening Dresses..	40.00
40.00 Jersey Dresses....	20.00
65.00 Afternoon Dresses	30.00
100.00 Beaded Dresses...	50.00
60.00 Georgette Fancy Dresses	25.00
150.00 Evening Gowns...	65.00
45.00 Satin Dresses....	22.50
25.00 Soiled Organdie Dresses	5.00

FURS PRICES REDUCED DON'T WAIT BUY NOW



For the Summer: $20.00
Special at .....
Hudson Seal Cape Throw—Beautifully lined; sold regularly at $45

Large line of Summer Furs in new Capes, Coatees, and Throws—will sell at ridiculously low prices.
Muskrat Coats and Sealine Coats..$75.00
Extra Spl. Hudson Seal Muffs..Now $8.75
Every Fur Coat in Stock Now 50% Off

DRESSES ½ OFF
CAN BE PURCHASED AT

If you need a beautiful gown or dress you should take advantage of this PHENOMENAL sale and buy at these marvelously low prices.

All Silk Dresses—Tricolettes—Jersey and Serge Dresses—Georgette Dresses—Satin—reduced for this Special Sale and will go at ridiculously low prices.



Quantity	Were	NOW
78 Jersey Dresses....	$22.50	$11.25
103 Serge Dresses....	$30.00	$10.00
62 Aft'noon Dresses..	$80.00	$40.00
100 Georg'te Dresses..	$35.00	$17.50
127 Dancing Frocks...	$40.00	$20.00
115 Assorted Dresses..	$20.00	$9.75
152 Beaded Dresses...	$45.00	$22.50
110 Evening Gowns...	$90.00	$45.00
164 Tailored Dresses..	$25.00	$12.50
41 Checked Dresses..	$60.00	$30.00
180 Cotton Voile Dresses	$15.00	$7.50
163 Satin Tricotine Dresses	$50.00	$30.00
154 Serge Dresses....	$20.00	$8.75
106 Taffeta Dresses...	$27.50	$13.75
102 Tricolette Dresses.	$70.00	$35.00

OVER 160,000 Story & Clark Instruments in Use

Start Monthly Payments April 15th

A Most Unusual BARGAIN $355

Rebuilt Player Pianos



Open Monday Night

SPECIAL

Story & Clark Solo Action Player Piano Style A. The premier of all Player Pianos—only **$650**

NEW 88-NOTE MUSIC ROLLS

A large assortment of latest numbers—special price only..... **24c**

Great Values in Pianos

Well known makes—taken in exchange. Refinished. Many are like new. **$75 to $190**

Story & Clark PIANO COMPANY

315 SO. WABASH AVE., CHICAGO

The same remarkable values can be found in our branch stores

582 Oakley Ave., Hammond, Ind.
11028 Michigan Ave., Roseland
28 West 5th Ave., Gary, Ind.

65 Square Deal Years Protect You

MODEL ACCUSES BURNHAM GUM MACHINE HEAD

Quaker Miss Tells of Feasting, Dancing, and Losing Fight.

Recounting the adventures of the purple evening it will be meet to introduce the dramatis personæ before the taxicab speeds us into the domain of wine, woman, and song. The d. p.:

Sanford A. Burnham, 50 years old, president of the Burnham Gum Machine company; married, has several children.

Miss Anna Rogers, 24 years old, artist's model and stenographer; graduate of a Quaker college in Oregon.

E. L. Wenzel, manager of the Hotel Washington, 167 West Washington street.

Another girl, name not disclosed; barristers, bailiffs, etc.

The time was yesterday. The place was the Court of Domestic Relations. The events related occurred the night of Oct. 4. Miss Rogers, who caused Burnham's arrest, is on the witness stand.

Wanted a Typewriter.

"I went to the Washington hotel to ask Mr. Wenzel, whom I knew, to allow me the use of his typewriter. He consented and then asked me to go to dinner with Mr. Burnham and the other girl. I did," she testified.

"Mr. Burnham came in his automobile. We drove to the north side for the other girl. We returned to the loop and dined in a State street restaurant. I had every confidence in Mr. Wenzel. Mr. Burnham kept talking about his daughters.

"We visited a number of cabarets and drank considerably. At 1 in the morning we left Colosimo's and drove to Burnham. We danced several hours and returned to Chicago. Mr. Wenzel suggested that I and the other girl sleep in one of the rooms of the Washington hotel.

Awakes in Struggle.

"I was tired and consented. I was soon asleep. I awoke to find myself struggling with Mr. Burnham. The other girl had gone. I was bruised and beaten."

Mr. Burnham's attorney, George W. McGurn, interrogated Miss Rogers as to her reason for taking what he termed a "joy ride," if she had scruples against it.

"They said the ride would do me good," she replied.

"What were you drinking?"

"Claret—on my physician's orders."

Paid Expenses, She Says.

She testified that after the party she went to Michigan to nurse a sick friend and that Mr. Burnham paid her expenses and took her to the train.

"When I returned," she said, "I called him on the telephone at a number he had given me and found it to be a saloon. They told me he was ill with influenza. Later I called him at his home.

"'Impossible,' he said when he recognized my voice, and hung up the receiver."

The case was continued until March 6, when Attorney McGurn announced that several hours more would be required to complete cross-examination.

Scant Hope of Recovery of Bishop Emery E. Hoss

Muskogee, Okla., March 1.—The condition of Bishop Emery E. Hoss of the Methodist church south, who has been critically ill herc for two weeks, is gradually growin_ worse. His family and physicians entertain scant hope for his recovery.

On His 80th Birthday Gets Death Sentence

Bowling Green, Ky., March 1.—The Court of Appeals today affirmed the death sentence of A. A. Garman, who was 80 years old today, who was convicted of killing A. A. Johnson, a tenant on his farm, last summer following a quarrel.

SUED FOR $20,000

Red Cross Ambulance Driver, Leading Figure in Stelk Row, Again in Spotlight.



Elizabeth Channon

Miss Elizabeth Channon, Red Cross ambulance driver and daughter of James H. Channon, 672 Rush street, was made a defendant in two suits for $10,000 each filed in the Circuit court yesterday by Mrs. Anna Young and her daughter, Miss Frances Young. The actions are for injuries mother and daughter allege they suffered when an automobile in which they were riding was struck by a machine driven by Miss Channon.

Miss Channon and Mrs. Mary M. Springer, also a Red Cross driver, were arrested recently on the order of Municipal Judge John Stelk on the charge of violating the city parking ordinace. They were released on writs of habeas corpus.

SCOUR CITY FOR BANDIT SHOT IN $5,000 HOLDUP

Wounded in Battle with Two Men Guarding Pay Roll Money.

Police are searching the city for a wounded bandit, who with two companions held up a saloonkeeper at Twenty-second and Paulina streets at 10 o'clock yesterday morning and escaped with $5,000 after a revolver battle.

John Woods, who owns a saloon at 1800 West Twenty-second street, and William Brien, his companion, were returning from the Kaspar State bank, 1900 Blue Island avenue, with $5,000 to be used in cashing pay checks. A Packard touring car, containing three men, followed them for a block. Two men stepped out of the car and followed Woods and Brien on foot. At Twenty-second street they closed in on the victims.

One Bandit Shot.

Brien and Woods drew revolvers as one of the men seized the bag containing the money. They fired and one of the trio dropped to the sidewalk, holding his hands over his heart. His companions dragged him into the machine and sped south in Paulina stret. Brien believes he wounded the robber fatally.

The description of the three is said to tally with that of three men who held up the cooperage shop of Joseph H. Kirk, 3113 Emerald avenue, earlier in the morning. They forced Kirk and his wife to stand in a corner while they took $450 from a cash drawer and then jumped into a touring car and escaped.

Robbed While He Gives Bonds.

Four bandits, also using a large auto, escaped with $40 and several bottles of whisky from the saloon of William Dolan, 8106 Vincennes avenue, yesterday morning while Dolan was in the South Clark street court filing $2,500 bonds pending charges of accessory to a robbery and holdup Jan. 9. Dolan had left his door locked, but the burglars used a "jimmy."

Four bandits last night held up the saloon of Joseph Hellman, 3292 Archer avenue, took $50 from Hellman and Mrs. Hellman; $60 from Charles Schroeder, 3358 Archer avenue, who also happened to be in the saloon—for a drink. The highwaymen took eight quarts of whisky and two boxes of cigars.

Then they locked Hellman, his wife, and Schroeder in a room. A policeman dropped into the saloon about an hour later and released them.

FATHER CHILLY, BUT MAY WARM BOY 'VAMP' OF 14

"Bonnie Lauder," or Howard Flentke, the 14 year old boy, who thedabarred for two days in Chicago in his sister's clothes, left yesterday for his home town—Evansville, Ind. Howard was arrested Thursday, following a secies of exciting flirtations, which ended when he slid down a bannister at the La Salle street station.

"I have nothing to say for publication," said Howard's father, August Edward Flentke, who came to Chicago yesterday to take Howard home. "We don't care for any more of this unfavorable publicity."

Howard looked a bit different than he did on Thursday. He had exchanged his sister's clothes for male garb. He appeared to have enjoyed his masquerade.

Find 12 Empty Money Bags in Stolen Auto in Oak Park

With the finding of twelve empty money bags, such as used by banks and paymasters, in an abandoned automobile at North Ridgeland and West North avenues, Oak Park, yesterday, the police believe that bandit gangs implicated in recent holdups and pay roll robberies are in hiding in the suburb. The car, which bore an Illinois license number 35929 for 1919, is owned by Otto Weisheit, 1621 Warren avenue, and was stolen from West Madison and Halsted streets Thursday evening.

STARCK PIANO Sale

Uprights, Grands & Player Pianos

We are overstocked with slightly used, slightly shopworn and second hand Pianos, Player Pianos and Grand Pianos of every description. Some of these instruments have only been used a short time, some have never been off our floor, some are only slightly marred on the cases, but nearly all are perfect in every way. All second hand instruments have been or will be thoroughly overhauled. These instruments will be sold regardless of their real value. Every piano in this sale will be fully guaranteed by the P. A. Starck Piano Co., backed by the immense Starck factory and $2,000,000 capital and surplus.

KENMORE PLAYER-PIANO $395



Because of our immense factory output and our tremendous resources, enabling us to buy in large quantities and for cash, we are now able to offer a few of our celebrated STARCK-KENMORE Player Pianos for only $395.

This is a high grade standard Player Piano, guaranteed by the P. A. Starck Piano Co.

Nice selection of music rolls, combination piano and player piano bench included.

Your old musical instrument taken in exchange.

$10 PER MONTH

GRAND PIANO $555



GRAND SPECIAL

This beautiful Mahogany Case Grand Piano, slightly shopworn. Guaranteed. To go during this sale at $555.

TERMS $10 PER MONTH

Second Hand Player Pianos

WEBER PIANOLA, mahogany case, good tone; now only	$345
IDEAL PLAYER, mahogany, good condition; now only	$275
GABLER & SON, second hand, but good playing condition	$250

Slightly Used Player Pianos

Beautiful Mahogany Case Player Piano	$425
Beautiful Player Piano, used for 2 months	485
Mahogany Case Player Piano, slightly used	535

Terms on Player Pianos, $8.00 Per Month Up

BARGAINS IN USED PIANOS

These Pianos, taken in trade for new Starck instruments, we now offer under a full guarantee at prices lower than it is possible to secure similar quality for anywhere.

SCHEAFFER	$185	SCHUBERT	$150
KIMBALL	95	SHONINGER	75
WINTER	195	CROWN	85
STORY & CLARK	90	ADAM SCHAAF	75
STEGER	125	SCHILLER	125
KRAKAUER	165	GERHARD	145

Terms on USED PIANOS, **$5.00 Per Month**

USED GRAND PIANOS $300, $350, $395 Up

New Starck Upright Pianos $400 to $850, New Starck Player-Pianos $850 to $1,200

Read Our 30-DAY FREE TRIAL Plan Every sincere, trustworthy person can take advantage of this Great Sale. Payments can be arranged to suit your convenience—on Pianos as low as $5 per month, Players and Grands as low as $8 per month. Besides, we are willing to send to your home any one of these advertised Pianos for trial and examination free of expense to you. If after trial in your home there is any question as to whether you will be permanently pleased we will call for the instrument and refund all you have paid or exchange it, as you wish. We want to make it easy for you to buy a Piano, and we are willing to do anything to make you safe in your selection, because we realize buying a Piano is an important event in any home.

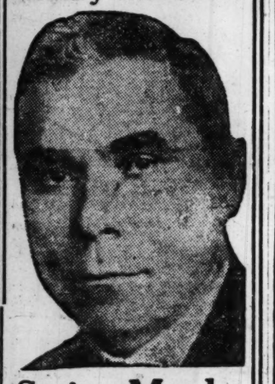
Out of Town Customers *We ship any piano or player piano anywhere in the United States on 30 days' free trial. No money in advance. Write for catalogs and complete bargain circular. We will pay freight both ways if instrument proves unsatisfactory.*

P. A. Starck Piano Co.

Manufacturers of Starck Upright Pianos—Starck Grand Pianos—Starck Player Pianos

210-212 S. Wabash Ave. (Near Adams) Chicago

Harry Mitchell



Suits Made to Order

Only **$35**

Extra Pants Free with Every Suit

Special This Week

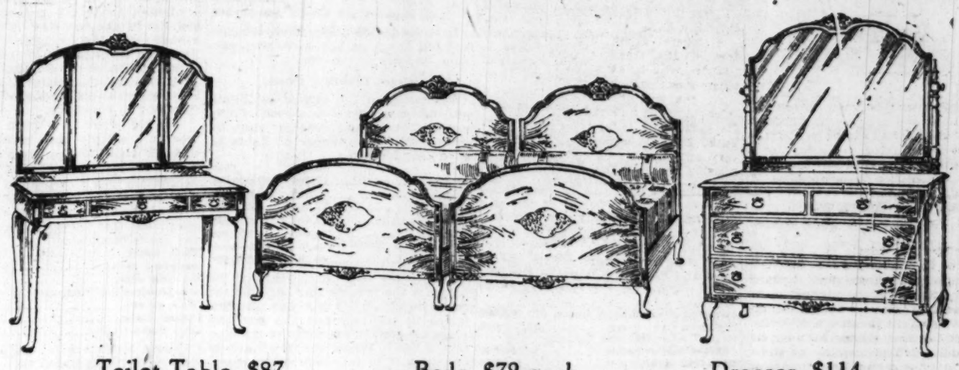
1,000 patterns in heavy and medium weights, regular $50, $60 and $70 suiting, only $35. Extra Pants Free with Every Suit.

Harry Mitchell

16-18 E. Jackson Blvd.

Bet. State and Wabash

Tobey Semi-Annual Sale March Furniture Savings



Toilet Table, $87 (formerly $126) — Beds, $72 each (formerly $105) — Dresser, $114 (formerly $166)

The pieces illustrated are from a very fine Queen Anne Suite in antique mahogany or American walnut. The suite has all those charming details of this quaint style. The other pieces, not shown, are: Chest of Drawers, $84 (formerly $122); Night Stand, $19 (formerly $27); Chair, $12 (formerly $18); Bench, $11 (formerly $16)

PRICE saving is not the only feature of the Tobey Sales. Style and quality, which have been linked with the Tobey name for over sixty years, are maintained at the same high standard whether stock is marked at regular price or at sale price.

The reductions we offer are possible because we give to our customers the benefit of the large special discounts we receive on our sale purchases, and by our policy of making liberal reductions on parts of our regular stock.

This list is typical of the hundreds of wonderful values offered. An inspection is necessary to appreciate their real worth.

BEDROOM FURNITURE

	Regular Price	Sale Price
Louis XVI. Mahogany Dresser	$ 160.00	$ 98.00
Beds to match	120.00	69.00
Chifforobe to match	150.00	94.00
Dressing Table to match	120.00	74.00
Louis XVI. Enameled Suite, 7 pieces	1,195.00	794.00
Chippendale Mahogany Dresser	185.00	98.00
Beds to match	150.00	89.00
Chiffonier to match	162.00	93.00
Dressing Table to match	136.00	85.00
Queen Anne Combination Walnut Dresser	65.00	48.00
Beds to match	53.00	39.00
Chiffonier to match	50.00	36.00
Dressing Table to match	49.00	36.00
Sheraton Mahogany Suite, 6 pieces	716.00	543.00
Heppelwhite Enameled Dresser	82.00	59.00
Beds to match	70.00	52.50
Chiffonier to match	70.00	54.00
Louis XVI. Vellum Suite, 9 pieces	746.00	528.00
Antique Maple Decorated Dresser	150.00	69.00
Dressing Table	125.00	49.00
Chippendale Walnut Chiffonier	220.00	105.00
Queen Anne Walnut Bed, twin size	150.00	69.00
Queen Anne Walnut Chiffonier	85.00	42.00
Queen Anne Walnut Dresser	135.00	79.00
William and Mary Walnut Dresser	148.00	110.00
Beds to match	112.00	84.00
Chiffonier to match	124.00	93.00
Dressing Table to match	128.00	95.00
William and Mary Combination Walnut Dresser	53.00	35.00
Chiffonier to match	46.00	32.00
Beds to match	47.00	29.00
Dressing Table to match	40.80	27.00
Heppelwhite Walnut Dresser	99.00	69.00
Beds to match	72.00	49.50
Chiffonier to match	77.00	54.00
Dressing Table to match	74.75	52.00
Louis XVI. Enameled Suite, 7 pieces	977.00	598.00
Chippendale Enameled and Decorated Suite, 9 pieces	675.00	463.00
Louis XVI. Enameled Chiffonier	92.00	58.00
Louis XVI. Enameled Bed	240.00	115.00
Louis XVI. Enameled Chifforobe	200.00	98.00
Heppelwhite Enameled and Decorated Suite, 9 pieces	795.00	498.00

LIVING ROOM FURNITURE

	Regular Price	Sale Price
Overstuffed Davenport, tapestry	$ 184.00	$ 138.00
Queen Anne Mahogany Fireside Rocker, tapestry	77.00	55.00
William and Mary Mahogany and Cane Chair or Rocker, velvet	37.50	27.00
Louis XVI. Mahogany and Cane Davenport, damask	250.00	190.00
Arm Chair to match	140.00	105.00
Queen Anne Mahogany Davenport, velvet	205.00	149.00
Arm Chair or Rocker to match	80.00	57.00
Adam Mahogany and Cane Sofa	140.00	89.00
Queen Anne Mahogany Chair or Rocker, damask	38.50	27.00
William and Mary Mahogany Finish and Cane Rocker	21.00	14.00
Overstuffed Davenport, velvet	195.00	145.00
Arm Chair to match	110.00	74.00
Louis XVI. Mahogany Davenport, damask	250.00	125.00
Queen Anne Fireside Chair or Rocker	45.00	34.00
Queen Anne Mahogany Day Bed, damask	160.00	119.00
Chippendale Mahogany Davenport, velvet	250.00	185.00
Arm Chair to match	112.00	84.00
Louis XVI. Mahogany Davenport and Chair, 2 pieces	350.00	250.00
Queen Anne Mahog. Easy Chair, velvet	$ 110.00	$ 79.00
Chippendale Mahogany and Cane Sofa, damask	230.00	169.00
Arm Chair to match	132.00	98.00
Table to match	140.00	98.00
Adam Mahogany Table	286.00	190.00
Adam Mahogany Bookcase	126.00	94.00
William and Mary Mahogany Table	84.00	59.00
Italian Walnut Table	44.00	32.00
Jacobean Walnut Desk	105.00	69.00
William and Mary Mahogany Desk	55.00	37.00
Mahogany Wing Chair, damask	40.00	28.00
Arts and Crafts Fumed Oak Sofa, leather	50.00	29.00
Chair or Rocker to match	17.00	11.50
Jacobean Antique Mahogany Finish Sofa, velvet	120.00	94.00
Jacobean Antique Mahogany Finish Chair or Rocker, velvet	21.00	14.50
William and Mary Antique Mahogany Finish Chair or Rocker, velvet	36.50	24.50
Frosted Brown Reed Chair or Rocker, velvet	37.75	27.50
Frosted Brown Reed Chair or Rocker, damask	43.00	31.50
Queen Anne Mahogany Desk	67.00	49.00

DINING ROOM FURNITURE

	Regular Price	Sale Price
William and Mary Antique Mahogany Finish Sideboard	$ 127.50	$ 95.50
Silver Cabinet to match	99.00	74.25
Oblong Table to match	99.00	74.25
Side Table to match	77.00	57.75
Chairs to match	26.50	19.75
Louis XVI. Mahogany Suite, 11 pieces	466.00	349.00
William and Mary Walnut Top Table, 54-inch	60.00	39.00
Louis XIV. Walnut Sideboard	125.00	93.00
China Cabinet to match	92.00	61.00
Side Table to match	52.00	39.00
Table, 54-inch, to match	70.00	49.00
William and Mary Fumed Oak Table, 54-inch	49.00	36.00
Chairs to match	15.00	7.50
Colonial Mahogany China Cabinet	110.00	59.50
Chippendale Mahogany Side Table	130.00	69.00
Adam Mahogany Table, 60-inch	70.00	52.00
Adam Mahogany Suite, 11 pieces	1,663.00	1,239.00
Sheraton Antique Mahogany Finish Chairs	13.00	6.50
Sheraton Mahogany Table, 60-inch	85.00	59.00
Sheraton Mahogany Suite, 4 pieces	738.00	498.00
Sheraton Mahogany China Cabinet	172.00	79.00
William and Mary Mahogany Table, 54-in.	51.00	38.75
Chairs to match	25.25	18.50
Chippendale Mahogany Suite, 11 pieces	1,175.00	795.00
Queen Anne Walnut Suite, 11 pieces	1,275.00	950.00
Queen Anne Antique Mahogany Finish Sideboard	88.00	66.00
China Cabinet to match	55.00	39.00
Side Table to match	37.00	27.00
Table, 54-inch, to match	71.00	53.00
Chairs to match	16.50	12.00
Heppelwhite Mahogany Side Table	125.00	82.00
Chippendale Mahogany Sideboard	345.00	159.00
Queen Anne Walnut Sideboard	180.00	119.00
Queen Anne Walnut Side Table	59.00	29.00
Queen Anne Mahogany Chairs	27.50	18.00
Sheraton Mahogany Sideboard	380.00	198.00
Louis XIV. Walnut Suite, 11 pieces	2,050.00	1,350.00
Adam Mahogany China Cabinet	380.00	190.00
Table to match	320.00	159.00
Chairs to match	200.00	98.00
Side Table to match	75.00	39.00

Curtains and Fabrics at Discounts of 15% to 33⅓%

We are offering in this Semi-Annual Sale unusual concessions on curtains, cretonnes and drapery fabrics. The character of the goods shown is equal in every respect to that of our regular stock and the reductions range from 15% to 33⅓%.

DOMESTIC RUGS

Practically our entire stock of domestic rugs has been reduced in price from 15% to 33⅓%.

ORIENTAL RUGS

Notwithstanding the fact that there is still a great scarcity of Oriental rugs, we have decided to make a concession on many of our choicest ones of 5% to 20%.

WALL PAPER

Our entire stock of wall paper, including many imported patterns, is marked in this Sale at 20% reduction.

GIFT SHOP

In the Gift Shop there have been reductions on a great many pieces of furniture and art objects of from 10% to 50%.

The Tobey Furniture Co.

Wabash Avenue and Washington Street

$20,000,000 IN BUILDING HELD UP BY FEW MEN

$7,000,000 in Property in North Michigan Ave. Is Kept Idle.

And thus the native hue of resolution
Is sicklied o'er with the pale cast of thought,
And enterprises of great pith and moment,
With this regard their currents turn awry,
And lose the name of action.
—"Hamlet."

BY EYE WITNESS.

Building projects that would aggregate $20,000,000 are being held up, land worth $7,000,000 is lying idle, and work that might be sweeping forward and giving work of the highest class to returning soldiers is being indefinitely postponed, all because a minority of property owners whose holdings lie along North Michigan avenue between the river and Chicago avenue cannot see its way to signing up with the majority an agreement fixing the destiny of that thoroughfare.

Twenty have signed; ten are holding back.

Offers to Build Hotel.

As a consequence this kind of thing happens:

Murray Wolbach, who owns two important parcels of land on the new North Michigan avenue—one at Grand avenue, and one at Erie street—took a big hotel man to his Grand avenue corner and said: "I will build you a hotel there as good as the Blackstone, and better, if it has to be better, in order to be the best in America."

The hotel man was impressed but in the course of the tentative dickering he asked, "Is all the abutting property protected against the invasion of factories?"

"Much of it is, but some of it isn't," Murray Walbach had to acknowledge.

"Then I can't be sure," said the hotel man, "that within a year or so a factory with stacks belching smoke into my finest rooms wouldn't go up next door to me."

The negotiations have hung fire ever since. They will continue to, and so will others equally important, until the thirty owners of property on the newly widened avenue get together.

Twenty Sign Ironclad Contract.

Twenty owners and firms controlling nearly 2,000 feet of the total frontage of 3,355 feet on both sides of the street between the river and Chicago avenue have signed an ironclad "protective agreement" covering nine typewritten pages, and closing every loophole of evasion and equivocation. Or that agreement this is the nub:

"(1) WE DO MUTUALLY COVENANT AND AGREE each with all the others, each covenanting and agreeing for himself and for his heirs, executors, administrators, successors, lessees and assigns respectively, that for and during the period of twenty (20) years from and after the first day of May, A. D. 1918,

"(2) No portion of said property described in 'Exhibit A' and no portion, on any of said properties, of any building except the portion of the building below the boulevard level floor thereof shall, at any time, be used or permitted to be used for any of the following uses or purposes, to-wit: factory, machine shop, public storage warehouse, public refrigerating warehouse, livery stables, stable, barn, garage, automobile repair shop, station or store for selling, delivering or supplying oil, gasoline, kerosene or other like commodities to the public, laundry for the public, undertaker's establishment, or showroom or salesroom for the sale of (a) automobiles, (b) motor trucks, (c) motorcycles (d) boilers or (e) heavy machinery."

Also Prohibit Saloons.

Further provisions of general interest are that no pool or billiard room, and no saloon, shall be permitted on the above designated premises except in connection with a hotel, restaurant, or club, and that no hotel containing less than seventy-five rooms shall be erected on the premises covered by the agreement.

On the widening of the new North Michigan avenue and the connecting of it with downtown by a bridge, the taxpayers of Chicago will have expended nearly $12,000,000 before the work is completed. It is so far completed that the work of building and rebuilding along the entire new frontage of the widened street—it is now one of the widest in the world—could begin immediately.

Much of it would begin immediately if the projectors of the plan for making the street an upper Fifth avenue, comparable to New York's finest shopping district of that name, could get the agreement fixing and protecting the destiny of the street fully signed or even 70 per cent signed. This they expected to bring to pass by March 1. But at present what they have actually on paper are signatures covering sixty-one feet in excess of half (1,927½ feet) of the total frontage of 3,355 feet. In other words, 1,988½ feet are now protected in so far as they can be protected without the signatures of the owners of the remaining 1,986½ feet.

$7,000,000 in Land Idle.

Meanwhile land conservatively valued at $7,000,000 lies vacant or earns beggarly sums from the glaring billboards which disfigure the neighborhood for blocks around.

It is calculated that today this North Michigan avenue frontage is a financial joke of the following grim character:

Forty-five per cent of it is earning from 1 to 2½ per cent.

Five per cent of it is earning 3 per cent.

And 50 per cent of it is earning nothing at all.

Some real estate appraisers go further and declare that, in the sense of a commensurate return, nearly 80 per cent of this frontage is waste.

Property Owners Who Signed.

Following are the property owners, together with their holdings, who have caught the vision of the street's possibilities and signed the "protective agreement":

	Feet.
Arthur L. Farwell	100
Arthur L. Farwell	60
J. V. Farwell	100
B. M. Winston	274
Sampson Schoenbrun	100
William Nelson Pelouze	100
Charles A. Munroe	100
N. W. MacChesney	100
Frederick M. Bowes	40
William V. Kelley	100
Murray Wolbach	125½
Murray Wolbach	100
Charles Rubens	100
Wilhelmine Tewes	100
Ralph H. Poole	100
Rosalie C. Carpenter	27½
Marion Sturges Dauchy	33
Emily Lyons estate	33
Mrs. W. F. Dummer	74
Mrs. W. F. Dummer	27½
Mrs. Cyrus H. McCormick	123
Emil Wolbach	30
Mrs. Samuel J. Walker	35
Total frontage signed up	1,988½

Have Other Possible Pledges.

In addition to these actual signatures, the committee forwarding the project has conditional pledges from owners controlling between 700 and 800 feet more. To render the agreement effective the committee feels that it must sign up 70 per cent of the total ownership.

"This is no real estate deal," say the Wolbachs, the Boweses, the Winstons, and others most active in the project, "but a public proposition. All Chicago has expended millions to open up great possibilities for North Michigan avenue, and it is not only the duty but also immensely to the interest of property owners, to whom the community has given this chance to work it into a reality. North Michigan avenue cannot be made to fit into the scheme of the superb City Plan of the Chicago Plan commission unless the property owners fix the destiny of the street and save it from the long, squalid period of transition from a one time residence street, which it will never be again, to a high class shopping, club, theater, and hotel street."

Business Men Debate Raising $100,000,000 Fund for Various Improvements to Keep Chicago on the Map

How can Chicago obtain upwards of $100,000,000 for needed public improvements?

For nearly three hours nearly forty men hunted in vain yesterday afternoon for the answer. This followed a luncheon at the Hotel La Salle and the guests included representatives of the Association of Commerce, the Chicago Plan commission, and the chairmen of nine council committees.

They are certain that the city must have more cash for lasting constructions. They had presented to them a tentative program stretching over five years and involving an estimated expenditure of $82,523,500. This came from the municipal department heads in reply to a request from Louis T. Jamme, head of the civic industrial committee of the Association of Commerce.

Some of the program indicates care in its preparation, while other parts do not. The staff of the finance committee in a summary of the departmental plans asserts in a memorandum attached that "before any part of this (consolidated) plan can be carried on the debt incurring power of the city must be increased."

Summary of Program.

The conferees did not find a way to do that. A summarization of the programs falls into the following large items:

Extension of city lighting system	$13,765,000
Improving eight streets	25,310,000
Straightening river and Calumet harbor improvements	16,000,000
Street end bulkheads	100,000
Big sewer	180,000
Playgrounds and parks	533,000
Beaches, pools, and recreation centers	5,713,000
Forestry	270,000
Central police station	1,750,000
Construction of bridges	6,000,000
New fire houses	1,250,000
New bridewell buildings	790,000
Contagious disease hospital	1,000,000
Public comfort stations	500,000
Waste disposal plants and equipment	3,262,500
Total corporate	$77,823,500
Western avenue pumping station and tunnel	5,000,000
Total corporate and water	$82,523,500

It is estimated these improvements will add $1,023,000 a year to the operating expense of the city.

Street Lighting Plans.

The program for new street lights provides a construction period of five years. The expenditures per year, together with the number of lights to be added, follow:

	Lights.	Cost.
1919	11,700	$2,000,000
1920	23,300	4,000,000
1921	17,600	3,000,000
1922	17,400	3,040,000
1923	10,425	1,725,000
Totals	80,425	$13,765,000

During the first three years of the program the scheme contemplates the replacement of all gas and gasoline lamps in the city and the last two years are for the extension of the electric lamps. When the total are in operation it is represented the operation expense will be increased $304,000 annually.

The item of $25,310,000 for improving streets covers the seven streets recommended by the Chicago Plan commission. The detailed estimate cost of each has been printed in THE TRIBUNE. To these the plan now is to add $1,240,000 as viaduct cost to the city in the Twelfth street widening, and also a supplemental assessment on Michigan avenue of $2,000,000.

In addition to straightening of the south branch of the Chicago river about which the public generally is informed, it is also proposed to straighten the north branch "in the vicinity of the crossing of Clybourn avenue and the St. Paul railway." Then the development of the Calumet river and lake, as per ordinance of June 25, 1917, is another water project. The three together are "conservatively estimated" at $16,000,000.

The big sewer is a drain from the west fork of the south branch of the Chicago river to the drainage canal. This will cost $180,000, but will also necessitate the construction of some new bridges and will eliminate others.

The bridge program of $6,000,000 contemplates the following amounts for the spans designated:

Clark street	$900,000
Crawford avenue	500,000
La Salle street	900,000
One Hundred and Sixth street	900,000
Polk street	950,000
Adams street	900,000
Van Buren street	950,000

These totals are in addition to the two bond issues which have been approved by the electorate. It is claimed that the increase in prices makes the $6,000,000 necessary, and that estimate is based upon present costs.

Bridewell Improvements.

The proposed $790,000 for the house of correction provides for two new cell houses, a new heating and power plant, improvements on the bridewell farm costing $200,000, and $90,000 devoted to other smaller improvements.

The contagious disease hospital wants a new wing for patients and a nurses' home, totaling together $1,000,000.

The $1,250,000 for the fire department is predicated on the plan of replacing five stations each year for the five year period.

The waste disposal program sets aside $1,300,000 to buy clay holes for dumps, $1,200,000 to purchase 300 trucks at $4,000 each, $105,000 for fifteen auto flushers, $280,000 for eight garages, $100,000 for loading station on Goose island, $75,000 extra for incinerator at same place, $100,000 for new loading station at Oakley avenue and the river, $100,000 for fleet of scows, and $102,500 for other smaller improvements.

Legislation Necessary.

Both Mr. Jamme and Charles H. Wacker of the Plan Commission have been conferring with lawyers with a view of having them devise a scheme for getting the necessary money. Legislation is necessary to increase the bonding power of the city. Possibly a constitutional change is required.

Simon O'Donnell Named on Building Committee

Simon O'Donnell, head of the Building Trade council, has been appointed to represent labor on the committee of twenty-five organized to promote building activity, Joseph K. Brittain, chairman, announced yesterday. A meeting of the committee will be called for this week, he said.

RAIL EMPLOYE INJURED.

Christ Larbig, 68 years old, 5132 South Aberdeen street, a car inspector for the Pennsylvania railroad, was struck by a switch engine at Bunker street and the Pennsylvania railroad tracks yesterday, and suffered the loss of his left hand, fracture of his left leg in two places, and internal injuries.

Church Auxiliary Will Run Store Through Lent

It will open tomorrow at 1901 Central street, Evanston, under the auspices of the Woman's auxiliary of St. Matthew's church. It will be operated throughout Lent and the proceeds will be added to the church fund.

Mrs. J. N. Eisenlord is chairman of the committee in charge. The other members are: Mrs. Donald H. Mann, Mrs. John A. Wheeler, Mrs. Earl Gibson, Mrs. Curtis M. Hinman, Mrs. F. A. Leonard, Mrs. W. N. Buchanan, and Mrs. Thomas K. Carpenter.

Plan Creation of Jobs for Two Million in Year

Washington, D. C., March 1.—Creation of 2,000,000 extra jobs during the coming year will be the aim of the governors and mayors' conference which opens at the White House on Monday with an address by President Wilson. This estimate by the labor department showed that with the rapid demobilization of soldiers etc. a number of men will be out of work unless employment is forthcoming.

STEAMER FREED FROM ICE.

Halifax, March 1.—The steamer Graciana of the Furness line, working itself clear from the ice, which hemmed it in off Cape Race, arrived at St. Johns, N. F., today.

Vose Small Grand

The success of this exquisite instrument is based on its appeal to the cultivated — to those who know quality of tone, refinement of design, material worth and artistic beauty.



It remained for the Vose genius in piano making to produce a small grand of full volume, an accomplishment that has given this Vose piano its pronounced superiority of tone quality—all the pride and character of Vose achievement expressed in this small grand.

Let Us Tell You More About This Remarkable Piano.

Our Illustrated Catalog Is Yours for the Asking, Together with Paper Pattern Showing Exact Floor Space Required.

Your Own Time to Pay — Within Reason, of Course.

Vose & Sons Piano Co.

309 So. Wabash Ave.

TRADE MARK

The City of GOODRICH Akron, Ohio

Put On The Left Shoe First

They all said it—Doughboy, Poilu, and Tommy—and clinging to that bit of trench superstition, they believed it brought good luck for the day—and longer life in the shell-racked stretch about them.

But in these fairer, happier days, when peace whirls the wheels of motordom again, we say,

"Put on the *right* shoe first."

And, of course, the right shoe is the Goodrich Shoe, because it means good luck day and night and longer life in your tires.

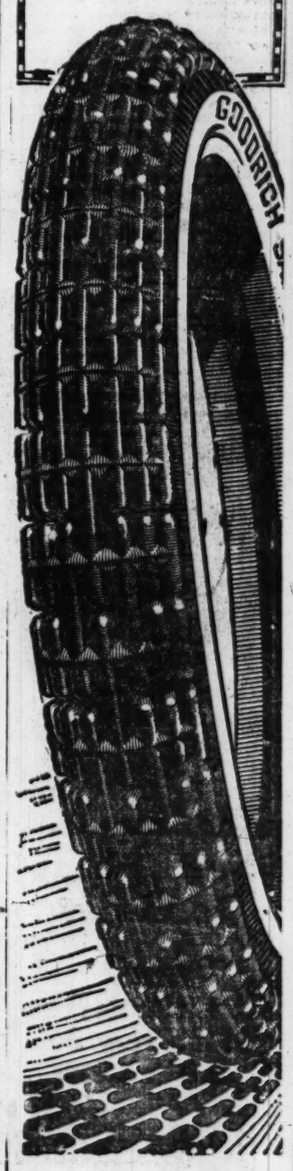
But there's no superstition about it; only the big, husky body, and the wide, thick BLACK SAFETY TREAD Goodrich builds into tires that

Round out the dependability and durability of Goodrich Service Value.

Buy Goodrich Tires from a Dealer

GOODRICH TIRES

"BEST IN THE LONG RUN"

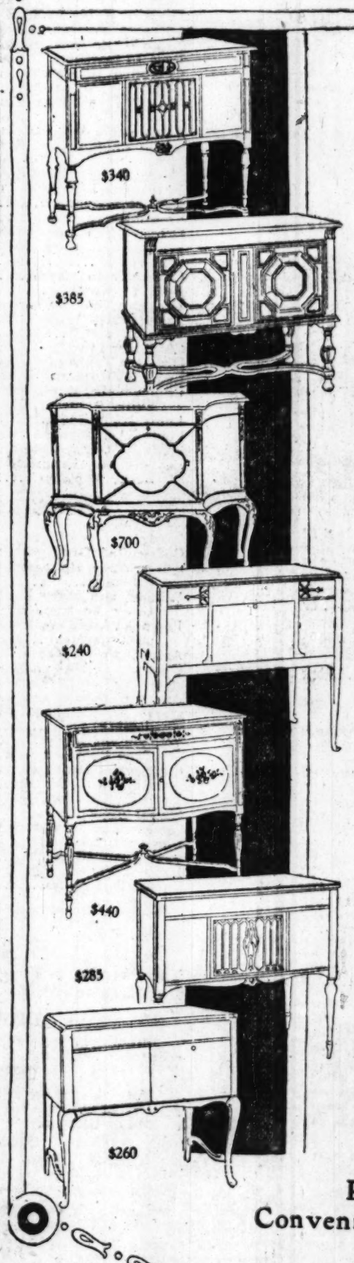


Mandel Brothers

bespeak your early inspection and delighted approval of

the new "Period" Vocalions

In overcoming the limitations of the phonograph—in replacing its typical tone with one of richness, sonority and extraordinary realism—and in adding the fascinating element of personal expression control—The Aeolian Company has immeasurably increased the musical value and pleasure-giving character of the tone-reproducing instrument. *Vocalion salons, ninth floor.*



As a logical further advance. The Aeolian Company has entered into a co-operative arrangement with two leading furniture manufacturers for the production of

Period case designs

to harmonize with modern home interiors. The motifs of many of these designs have been taken from historic pieces well known to furniture connoisseurs.

The styles of Duncan Phyfe, Sheraton, Heppelwhite, the brothers Adam, and Chippendale

are represented, as well as those of unknown cabinetmakers of earlier periods—

Gothic, Elizabethan, Italian Renaissance, Jacobean, Queen Anne William and Mary, and others

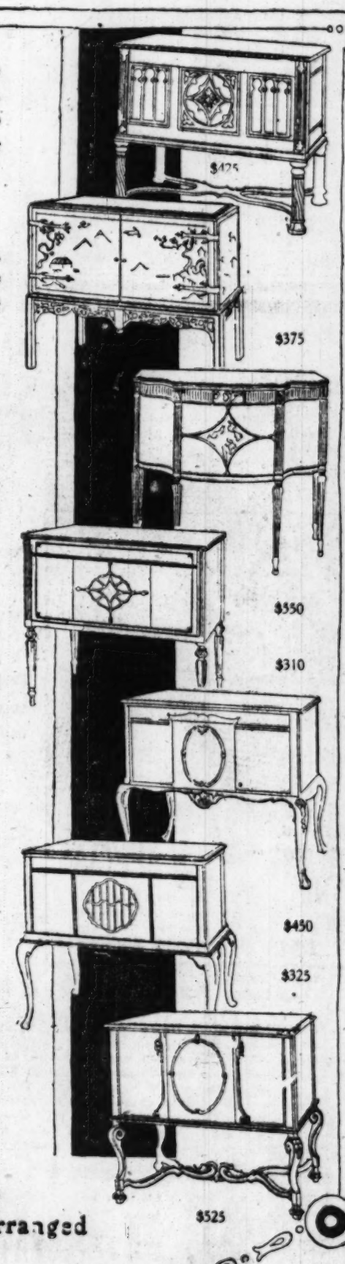
The importance of this pronounced artistic advance in case design is emphasized by reasonable pricing—many of these Period models, indeed, costing no more than ordinary phonographs in conventional cases.

One or another of the fourteen Period designs here illustrated will harmonize with practically any modern interior

Their beauty is enhanced by exquisite finish—regular mahogany, brown mahogany, walnut or lacquer.

Personal expression control

The "Graduola"—a revolutionary and exclusive Vocalion device—enables any one tiring of "record monotony" to introduce new and charming interpretative variations. Without essentially altering the original, one may vary details of tone and shading as do artists themselves in different performances. Thus opportunity is provided for the individual to exercise and develop his own musical taste. *Ninth floor.*



Prices range from $240 to $700
Convenient terms of payment may be arranged

Final Reductions

A policy of this great store demands the disposal of all merchandise in the season for which it is bought.

Therefore, to effect quick clearance of incomplete lines, we will close out several thousand fine garments at prices that utterly disregard profit or loss.



Suits and Overcoats

Your opportunity to practice real economy—to effect worth-while savings on fine apparel at enormous reductions from regular prices.

Assembled into three great groups at

$24.75 $34.75 $44.75

In Suits—Pencil stripes, chalk stripes, heather mixtures and soft finish worsteds. Browns, greens, olive drab, blues, blacks and grays.

In Overcoats—Military models, ulsters, greatcoats, also conservative styles. Carr and Rock Meltons. A wonderful showing of correct fashions.

THE HUB

Henry C. Lytton & Sons

N. E. Corner State and Jackson

ST. LOUIS LOOKS TO RIVERS TO AID ITS AMBITIONS

Believes Water Routes Can Help It Become Greater City.

Article No. 2.

BY OSCAR E. HEWITT.

St. Louis appears to see her opportunity. Chicago has not fully awakened. That is the present—just after the world war.

But after the civil war, St. Louis admits that it slept, while Chicago saw its chance to push ahead, and did. Now the river town wants to regain its old position, and its citizens have prevailed upon Winston Churchill to help his old town grasp its opportunities, the construction of $93,972,000 worth of public improvements.

Describes St. Louis Plan.

The plan commission tells frankly of St. Louis' ambition. It says:

"Previous to the civil war, St. Louis was the metropolis of the central west. It was the leading railroad center as well as the largest city in point of population and manufactures west of the Allegheny mountains. Being on the boundary line between north and south, the four years of comparative inactivity from 1861-65 were sufficient to divert the channels of industry and traffic elsewhere and Chicago assumed a lead which St. Louis has never since been able to overcome."

Now St. Louis is going after that lead. Its plan commission says that rivers of Europe are used as extensively as railroads and for obvious reasons America must do likewise now. It adds:

"In this respect probably no city has greater opportunities than St. Louis, particularly if that opportunity is seized in time."

Close to Production Centers.

On industry and transportation the report adds:

"St. Louis being nearer perhaps than other large cities to many of the great production centers of raw material of the country, should, if wisely directed, become an even greater center of manufacturing and of industry. In the manufacture of cotton and woolen goods, tobacco, agricultural implements and as a grain and live stock market, St. Louis has hardly begun to attain the growth its geographical position warrants.

"St. Louis now possesses a railroad terminal system reputed to be the best in the United States, if not in the world. With the completion of the municipal railroad terminal system and additional river terminals there will be unlimited opportunity for industrial development."

Cites Los Angeles.

Many Chicagoans will say that St. Louis is having an idle dream but more from the plan commission shows the extent of its ambition. In 1880 St. Louis had a population of 350,518 and Los Angeles had only 11,183. Today the latter city has more than 500,000 inhabitants and it a rival of St. Louis. The latter's plan commission explains in part as follows:

"A characteristic example of what St. Louis should do is furnished by Los Angeles, which in anticipation of the completion of the Panama canal and probable traffic resulting therefrom a plan for the improvement of San Pedro harbor totaling $40,000,000, of which between $15,000,000 and $20,000,000 has now been spent.

"Various other illustrations could be given of how New York City's municipally owned waterfront properties are a lucrative source of annual income, and of recent expenditures in Baltimore, Philadelphia, and Boston."

Philadelphia Votes $114,000,000.

Not one thing in Chicago is pointed out by the St. Louis plan commission as worthy of being followed, but it says that even "Philadelphia recently voted an issue of $114,000,000 in bonds for public works, which is indicative of what St. Louis must do if she would keep pace with other large cities."

One of the high lights in Winston Churchill's boost for St. Louis, printed by the city, read:

"The war has revealed to us, as nothing else could have done, the tremendous resources of our American cities. It has proved that we not only have vast sums of money to spend and lend, but that we are willing to spend and lend them for a purpose appealing to hearts and minds. If the war had gone on, we should have continued our giving and lending on an even greater scale than heretofore.

Carrying Out Soldiers' Purposes.

"The people of St. Louis are now called upon to give and lend for the consummation and conservation of that for which their soldiers have fought and died, the building up of a community which, in its regard for the welfare, contentment and true happiness of all, will be a leader among communities.

"Sometimes the ties of early years, as well as the knowledge and meaning of those ties, grow stronger with the passing of time. It has been so in my case. And this being so, I cannot doubt the answer which St. Louis will make to the call of American reconstruction."

THEIR MAINSTAY GONE

This Little Family Faces Want Because a Friend of Its Head Didn't Think a Gun Was Loaded.



Mrs. Frank Kosek, Robert and Eleanore
PHOTO BY TRIBUNE NEWS PHOTO SERVICE

DIDN'T BELIEVE GUN WAS LOADED; KILLS HIS FRIEND

"Murder" Proves Accident; Family of Victim Facing Want.

Frank Kosek, 32 years old, of 1034 West Fifteenth street was shot and killed yesterday in the factory of Altman Brothers, candy manufacturers, 1037 West Twelfth street, where he was employed.

Mrs. Frank Kosek, his widow, and his two children, Eleanore, 3, and Robert, 2 years old, are destitute at their home. The United Charities of Chicago, through their West Side Mary Crane nursery, have promised to send aid to them, as Mrs. Kosek has no money and very little food.

Joseph Silverman, 17 years old, of 731 West Fourteenth place, is locked up at the Maxwell street police station with Herman Kravitz, 22 years old, 1132 West Fourteenth street, and Arnold Matanky, 20 years old, 1530 West Thirteenth street, all being held as witnesses for the coroner's inquest.

An early report that Kosek was shot in the mouth caused the police to believe he was murdered. Later examination showed he was shot in the back.

Lieut. William Friel of the Maxwell street police station said last night it was an accident and that Silverman admitted doing it.

Silverman, Kravitz, and Matanky all declared the shooting an accident.

Friel announced finally this version of it: Kosek had a revolver and had been showing it to Silverman, who also produced one. Silverman's revolver was empty, while Kosek's remained loaded. Silverman picked up what he thought was his empty revolver, when Kosek turned back to his work, and started snapping the trigger. A cartridge exploded and the bullet entered Kosek's back.

U.S. ROAD WORK TO EMPLOY 100,000 FOR 18 MONTHS

Washington, D. C., March 1.—Full coöperation and assistance of the department of agriculture in expediting resumption and progressive road building were promised state highway departments by Secretary of Agriculture Houston, at a conference of twenty-seven state highway representatives here today.

A canvass taken during the conference showed that at least a half billion dollars will be expended on roads during the next eighteen months. This work then, it is estimated, could furnish employment for over 100,000 former soldiers and sailors.

NATION FINDS JOBS FOR MOST OF ITS FIGHTERS

More than 75 per cent of returning soldiers and sailors, who need assistance in finding employment, find jobs through the United States employment service, according to a report received today by Mark L. Crawford, federal director.

According to Mr. Crawford, of the average of 60,000 men discharged weekly from the army, 30 per cent, or 18,000, must find new jobs, and 20 per cent, or 12,000 men, are placed in employment each week through the government employment exchanges.

"These figures are based only upon placements we have been able to verify," declared Mr. Crawford. "It is estimated that at least 5 per cent of the men find jobs through the service which are not recorded because placement cards are not mailed back or for other reasons.

"There is a much higher percentage of men needing new jobs among soldiers from industrial centers than from the agricultural districts."

Onion Sets
Onion Seed
Seed Wheat
Seed Potatoes
1919 CATALOG FREE
Write or Call
Vaughan's Seed Store
Randolph Near Dearborn, Chicago

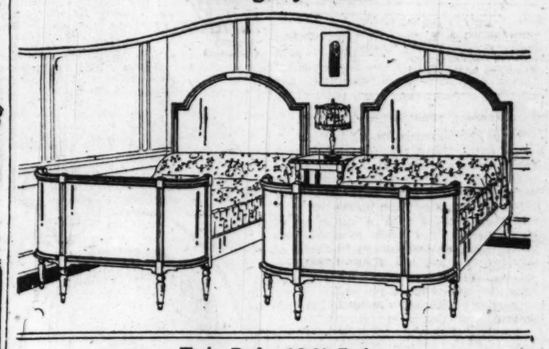
PYROL 523
Reg. Trade Mark
For pyorrhea, soft, sore and bleeding gums. Your druggist can get it for you or we will send it prepaid on receipt of $1.00.
GRIFFITH CHEMICAL CO.
FREEPORT, ILL.

MOVING
to Larger and Better Quarters in the Same Building
Sale of Pianos and Talking Machines
We Must Dispose of Our Entire Stock at Once in Order to Make Room for the Contractors and Decorators to Work.
COME TOMORROW and Get Best Selection of the Hundreds of Bona-fide Bargains.
EVERYTHING WILL BE SOLD WITHOUT RESERVE
TERMS TO SUIT YOU—not us.
During this Sale several SMALL GRANDS will be SACRIFICED. This is YOUR OPPORTUNITY to SECURE that "BABY GRAND" you have WANTED for so long.
Very EASY TERMS May Be Arranged
FREE 30 Days In Your Home
NO MONEY DOWN —$1.00 PER WEEK



STUDY THE LINES OF THE ABOVE PIANO. WARRANTED FOR 25 YEARS, WILL BE FOUND AMONG THE SALE PIANOS.
Partial List of Used Upright Pianos:
NEWBY & EVANS Beautiful case. OUR PRICE..... $95
HALLETT & DAVIS A good bargain. OUR PRICE..... $125
SHONINGER Ebony case—good tone. OUR PRICE..... $135
J. & C. FISCHER Mahogany case—in fine condition. OUR PRICE..... $225
CHICKERING Standard make—a bargain. OUR PRICE..... $175
HEALY Late model—fine condition—oak case. OUR PRICE..... $275
STEINWAY BARGAINS
During this sale we offer rebuilt Steinway Upright Pianos in excellent condition for $325, $390 and $425
New Pianos, $225 and Upward, 88-Note Player Pianos, $450 to $1,000.
New Pianos Guaranteed for 20 Years.
TALKING MACHINES AT A REDUCTION
PIANO LAMPS INCLUDED FREE
Every one of these pianos will be overhauled in the factory. Each piano is in the best possible condition. Each piano has our guarantee from 5 to 20 years. We will allow you full value on any of these bargains toward a new piano within five years from date of purchase.
Any piano shipped any place in the U. S. on our big free-trial plan. NO MONEY DOWN. Write for complete list of used bargains. 50c to $1 a WEEK.
IF YOU CANNOT CALL OR PHONE USE THIS COUPON
CENTRAL PIANO CO., 204 S. Wabash Av. Phone Harrison 8146
I am interested in your Piano and Player-Piano offer.
Style.....(Give Style) in.....Case (State Kind of Wood)
No obligation.
Name..... T 3-2
Address.....
(Cut out on dotted line and mail to-day.)
Central Piano Co.
204 So. Wabash Ave.
Also 31 East Adams St.

Revell & Co.
MARCH SALE
Fine Furniture at Reductions of from 25% to 50%
Our Annual March Sale, the great Furniture Event of the Year, is now in progress.
We have secured hundreds of bargains in high grade Furniture, and would recommend that intending purchasers watch the papers for the many excellent values in high grade Furniture we will offer during the month.
Included in this sale will be found:
A Grand Rapids sample line of high grade Chairs, Rockers, etc.
A surplus stock of Chairs and Rockers, upholstered and cane paneled.
A surplus stock of highest grade Bedroom Furniture in mahogany, walnut and black lacquer.
The entire exhibition sample line of the Pullman Couch Company, consisting of Pullman Davenports, Day Beds, Suites, etc.
A Grand Rapids sample line of Library Tables in mahogany or mahogany finish.
A stock of Dining Tables and Chairs.
A surplus line of decorated Tea Wagons, Small Tables, etc.
All at discounts of from 25% to 33 1-3%.
Also liberal discounts on hundreds of pieces in our regular stock.
Mahogany Beds



Twin Beds, 48.00 Each
Twin Beds in fine mahogany, 3 feet 3 inches wide, with graceful bow ends. Beautifully made and carefully finished by hand in antique brown. To appreciate the beauty and quality of these Beds you must see them. Specially priced in our March Sale, each, 48.00.
Overstuffed Easy Chairs and Rockers



39.75
A high grade Rocker or Chair to match, upholstered in fine tapestry or velour. Removable spring filled cushion over spring edge foundation. A specimen value in our March Sale, 39.75.
Davenport Table



29.75
Combination Mahogany Davenport Table, 60 inches long and 20 inches wide. William and Mary design, beautifully finished in antique brown. March Sale Price, 29.75.
American Walnut Chamber Furniture



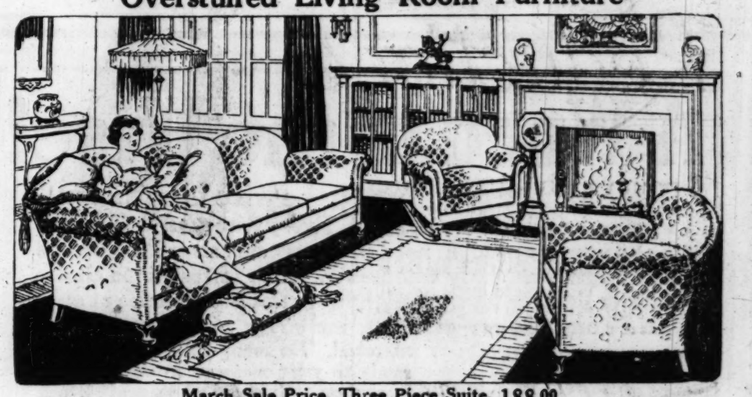
Fine Cedar Chests



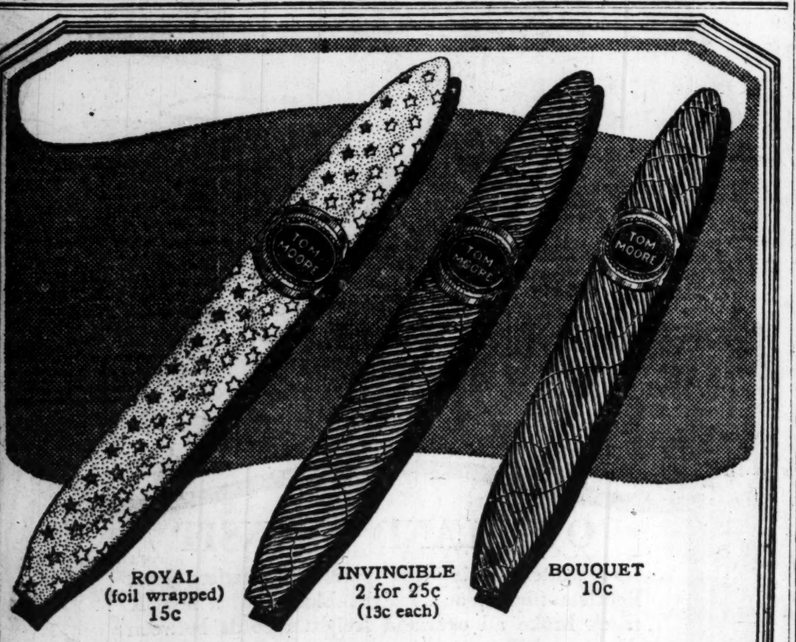
Red Cedar Chest, 19.75
A beautiful and attractive Cedar Chest, made of genuine red cedar, selected for color. Trimmed with bands of genuine copper, studded with large copper nails. Dust-proof construction, and is completely equipped with lock, casters, coppered hinges and lid stays. Specially priced for our March Sale, 19.75.



Adam Period Bedroom Furniture
In Our March Sale
Fine American Walnut Bed, 4 feet 6 inches wide..... 35.00
Dresser, 48 inches wide, with 32x38 French plate mirror..... 79.00
Triplicate Mirror Toilet Table, 38 inches long..... 49.00
Chiffonier, 38 inches wide, with 30x18 inch mirror..... 57.00
The above pieces are high grade in every way, dust-proof construction and carefully finished by hand, and are exceptional values.
Overstuffed Living Room Furniture



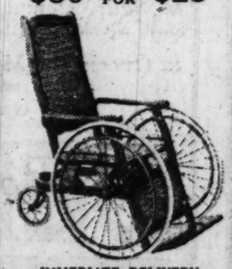
March Sale Price, Three Piece Suite, 188.00
A most commendable example of our faculty of adapting designs of merit to pieces moderately priced. In this Suite the frames are thoroughly constructed of seasoned lumber, in antique mahogany finish. The upholstering is of the very highest order, loose, spring-filled cushions rest on a full spring foundation, affording genuine comfort.
Your choice of high grade velours, damask or tapestry. Below are the prices separately:
Davenport, 89.00 Easy Chair, 49.50 Rocker, 49.50
Wabash Av. Alexander H. Revell & Co. Adams St.



ROYAL (foil wrapped) 15c
INVINCIBLE 2 for 25c (13c each)
BOUQUET 10c
In 1892, the first Tom Moore Cigars were shipped to two cigar distributors in Illinois who still sell Tom Moore today. From 1892 to 1919, Tom Moore's high quality has grown steadily higher. So have Tom Moore's sales. Try one of these three fine shapes and you'll understand why.
CLARENCE HIRSCHHORN & CO., Chicago, Ill., Distributors.
TOM MOORE
Full Havana Filled—yet Mild

A SUPERB, THRILLING, SPECTACULAR NOVEL SURPASSING ANYTHING IN MODERN FICTION
THE FOUR HORSEMEN OF THE APOCALYPSE
By VINCENTE BLASCO IBANEZ
The New York Times says:
"IBANEZ IS ONE OF THE GREATEST, IF INDEED HE BE NOT THE GREATEST, OF LIVING NOVELISTS."
$1.90 net (postage extra) wherever books are sold
By the same author: "The Shadow of the Cathedral," $1.90 net
Published by E. P. DUTTON & CO., 681 Fifth Ave., New York

Invalid Rolling Chairs
Owing to government cancellation of a large order, we offer a Government Standard Chair for half price. A
$50 CHAIR FOR $25



IMMEDIATE DELIVERY
For Further Particulars Address
U. S. Rolling Chair Co.
Station B, Box E, Toledo, Ohio

Subscribe for The Tribune. Advertise in The Tribune.
Advertise in The Tribune.

PLUNKETT SAYS KEEP IRELAND AS PART OF BRITAIN

Tells Irish Fellowship Club He Favors Home Rule; Opposes Republic.

Home rule within the British empire and not complete separation for Ireland was advocated by Sir Horace Plunkett yesterday at the Irish Fellowship club luncheon at the Hotel Sherman.

It was one of the largest assemblages ever gathered at this club. Even the Sinn Feiners were present in large numbers, although they knew the chairman of the famous Irish convention of 1917-18 disagrees with them on the immediate action to be taken for Irish freedom.

Both factions applauded alternately as he opposed separation and then said a kind word for the Sinn Feiners.

He said a majority of the men associated with him in the agricultural association which has done so much for Ireland in the last ten years were Sinn Feiners.

Like the Irish Convention.

The audience applauded, or the Sinn Feiners did.

"I am glad I have said something with which you agree," said Sir Horace, smiling.

They applauded again.

"But I must add," he went on, "that I do not agree at all with the political ideas of my Sinn Fein associates."

This time the home rulers, or Constitutional Nationalists, applauded.

He got along with the meeting about as he did in the Irish convention—the one man everybody could disagree with and yet respect.

"Will Have to Ask Germany."

Once, after he had said that complete separation was impracticable at this time, a Sinn Feiner interrupted to ask:

"What did we fight the war for?"

Somebody shouted:

"Put him out."

Sir Horace smiled and answered:

"He desires to know what we fought the war for. You will have to ask Germany that question."

Then the Home Rulers applauded.

Ulster Put to One Side.

But it was all good natured, and he was listened to very closely as he told of the difficulties they encountered in the convention. He said Ulster was put to one side early in the convention.

"Not because the delegates representing Ulster could not have agreed with us on a genuine Irish policy," he said, "but because the interests back of these delegates would not permit them to act as they may have desired."

Then he told how they tried to iron out the differences over customs and said that the convention suffered a fatal blow when Dr. Kelly, one of the Catholic bishops, was taken suddenly ill and was unable to resume his work in the convention.

"Strange as it may seem," continued Sir Horace, himself a Protestant, "I consider Dr. Kelly, though a distinguished churchman, the ablest mind on finances, and international finances particularly, we have in the British empire."

Blames Religious Differences.

Then everybody warmed up to the man who was so fair, as they put it.

Then he declared that if they could get rid of religious differences entirely in Ireland and Ulster could be made to see that Ireland will not be right until she has home rule, peace would come to the land at once.

It was Plunkett's notion that if Ireland can get home rule now, within the empire, an Irish parliament could proceed to establish the fundamental things and then would gradually get all they thought they were entitled to.

Against Independent Republic.

After the meeting he said:

"I don't think we can get everything as a starter. But if we could get home rule now there would be no power in the world that would ever dare take it away from us again.

"I am aware that a majority of Irish people and Irish sympathizers throughout the world are in favor of making Ireland an independent republic. I have to say that I wholly disagree with such a po. y."

Barney Mullaney nodded his approval.

Michael Faherty, president of the board of local improvements, frowned.

"We may live to see the end of wars," Sir Horace said, "and see the world in such a state that no armament is needed. We expect that just as we do the millennium. But until that comes, when that little problem of the league of nations is settled in Paris, and not only settled, but has been tested, no country can deal with problems affecting itself without due regard to its strategic position. An Irish republic is not practical at the present time."

Then he pleaded that Irishmen the world over get together on the sound platform that the Irish problem should be settled by Irishmen in Ireland.

"If once there is brought together a parliament in Ireland," he said, "and the differences are thrashed out, an agreement will be reached. Destroy religious differences and the opinion of the world will be such that they will say, 'this question is one that must be settled.'"

Says Ireland Did Her Best.

He defended Ireland's part in the great war, although he said he would have liked to see her go in with every man and woman.

"When any one says that Ireland did not do her noble pa. in the war, then I arise to defend , ," he said, amid heavy applause.

"I deprecate," he declared, "the attempt of any nation to use Ireland as a pawn in its own game. I resent it when it happens in England, and I resent it when it happens in America."

Sir Horace returned to Battle Creek last night, where he is undergoing treatment for his lungs. He will return east next week and expects to sail for Ireland in a fortnight.

Charles N. Wheeler of THE TRIBUNE introduced Sir Horace. In the absence of President Peter Peel of the club John P. McKinley presided.

IRISH ENVOY—AND A SINGER

Showing Two Who Are to Appear at Orchestra Hall Tomorrow Night.

CHICAGO friends of Irish freedom have planned an elaborate reception for Dr. Patrick McCartan, envoy of the Irish republic to the United States, who speaks in Orchestra hall tomorrow night.

The occasion is the Robert Emmet memorial. Dr. McCartan, who is a distinguished scholar, was interned in England early in the war. He was in the United States when he was elected to the English parliament last December. Being a Sinn Feiner he did not take his seat.

Dr. McCartan will expound the Sinn Fein doctrine and explain why Ireland, in his opinion, will take no settlement from Great Britain that does not carry with it complete independence for the Emerald Isle.

Charles N. Wheeler of THE TRIBUNE also will speak. Miss May Hildreth will sing Irish songs. Judge Kickham Scanlan will be the presiding officer.



Dr. Patrick McCartan

Mrs. Wilson to Be Given Portrait of Pocahontas

Richmond, Va., March 1.—A private copy of the original portrait of Pocohontas will be presented by the Virginia branch, Colonial Dames of America, to Mrs. Woodrow Wilson, a lineal descendant of the Indian princess. A committee was named today to present the gift to Mrs. Wilson in Washington.

Returned War Officer Candidate for Governor

New Orleans, La., March 1.—Col. Frank P. Stubbs of Monroe, La., today formally announced his candidacy for governor of Louisiana, to succeed Gov. Ruffin G. Pleasant. Col. Stubbs commanded the One Hundred and Fifty-sixth United States infantry, a Louisiana National guard organization, leading his men in France. He was recently mustered out.

IRISH ANGERED IN ATTEMPTS TO SECURE HEARING

Wait Three Days for the President; Congress to Take Up Plea.

(Continued from first page.)

house. The committee went back at 3 o'clock to be assured in person of this fact.

"The National Democratic executive committee, at its session this week, had unanimously indorsed the position of the committee and Chairman Cummins had an earnest interview with Mr. Tumulty, showing him the gravity of failing to treat the committee with proper respect. The committee on foreign relations of the house had reported a resolution sympathizing with the case of Ireland, but this was held up in the committee on rules on the ground that business was too pressing for its submission to the whole house.

Rules Com..ittee Receives.

"The committee on rules, however, graciously received a delegation yesterday and, after earnest argument, decided to report out the resolution of the foreign affairs committee.

"For the last four days there has been an amazing amount of sentiment in certain quarters, under which it is now clear that whatever may be actually done, this much is certain: There is a salutary realization at last that millions of Americans, both of Irish blood and of every blood that loves justice, do not intend that Ireland shall be the only small nation in Europe condemned to live under foreign odious oppressive rule.

"The committee from the Irish race convention had finally resolved if, in the end, they were not received at the White House they would present a prepared letter to the president signed by every member.

Statement for President.

The letter that was to have been sent the president follows:

"During the week we have sought through the usual formal channels of communication to arrange with you an interview to present the resolutions adopted by the Irish race convention held at Philadelphia on Feb. 22 and 23.

"That convention was composed of 5,132 delegates representing all sections of the United States, and spoke not only for your fellow Americans of Irish birth or lineage, but also, we are convinced, for many other millions of Americans who believe as we do that the right of self-determination ought to be granted to Ireland as well as to Czecho-Slovakia, Jugo-Slavia, Armenia, and Poland, in the recognition of whose independence we cordially rejoice.

Asks Efforts for Ireland.

"We invite your earnest consideration of these resolutions and in view of your declaration that all peoples are entitled to determine for themselves the form of government under which they shall live and that our country entered the war in reliance upon and convinced of the truth of these declarations, we ask you to secure for Ireland the recognition which you have won for the other smaller nationalities.

"We firmly believe there can be no just or permanent peace for the world until the blessings of liberty are secured to Ireland, this oldest among all the hitherto submerged nations.

"JOHN W. GOFF, Chairman,
"New York."

Among the other signers were: The Rev. Thomas J. Shahan, Washington, D. C.; E. F. Dunne, Illinois; Daniel F. Cohalan, New York; F. Henry, Philadelphia; the Rev. James Nottan Mythen, Norfolk, Va.; Frank P. Walsh, Missouri; Richard W. Wolfe, Chicago; Patrick J. Healy, Washington, D. C.; Thomas J. Breslin, New Jersey, and John F. Fenlon, Washington, D. C.

ESCAPE OF DE VALERA.

PARIS, March 1.—Provisional Irish parliament members planned and engineered the escape of Prof. Edward de Valera, Sinn Fein leader, from the jail at Lincoln, England, it was revealed today.

Sean O'Kelley, representative of the Irish republic at the peace conference, made this public in relating the details of De Valera's flight.

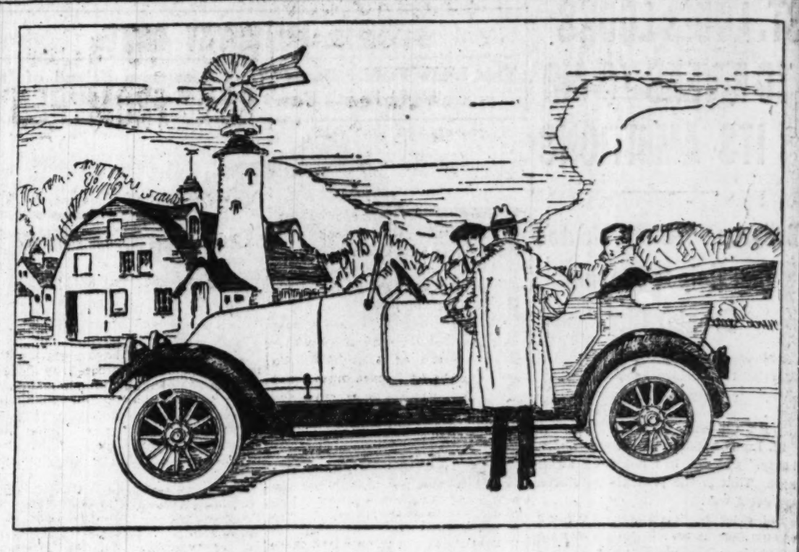
Reveals Plan in Song.

The Irish parliament appointed a committee to arrange the jail delivery, O'Kelley said. A Sinn Feiner, working in a garden near the prison, attracted De Valera's attention and revealed the plans for his escape in a Gaelic song. The wardens, ignorant of the language and being accustomed to the Irish, suspected nothing. The singer asked the prisoner to obtain an impression of the rear exit.

Two of the handsomest university co-eds were brought from Dublin and disguised as flower girls. De Valera was warned in a code note that Feb. 9 had been set for the date of his escape. On that day the co-ed flower girls started a flirtation with the guards and enticed them from the rear gate. Two men cut a path through the barbed wire barrier outside the wall.

Walks Calmly Out.

De Valera, walking through the gate, which had been opened by the false key, calmly entered a waiting auto and was driven away. Pursuit was immediately organized by the wardens, who were led astray by four automobiles, which acted as decoys, each taking a different road.



THE FRANKLIN CAR

YOU CHOOSE THE ROAD FOR A FRANKLIN DEMONSTRATION

The chances are that you know every road in this vicinity. You know which are the good ones—and which are the bad ones. You probably have in mind right now, one road that is a hard test for the riding qualities of any automobile.

Lead us to that road. In demonstrating the Franklin Car we depart from the usual practice of selecting a smooth, level road—in fact, *the worse it is, the more convincing will be our demonstration.*

Only in this way can we actually show that Franklin Scientific Light Weight and Flexible Construction do mean a smooth-riding, road-holding, easily handled car.

Then, too, such a demonstration brings a fuller appreciation of Franklin economy—the consistent, publicly known delivery of

20 miles to the gallon of gasoline—instead of the usual 10.
10,000 miles to the set of tires—instead of the usual 5,000.

Let us drive you over any road you choose, and if you have ever gone over it in another car you will be quick to notice the difference.

FRANK H. SANDERS
FRANKLIN MOTOR CAR COMPANY
2309-11 Michigan Avenue, Chicago Telephone Calumet 3015

DEALERS:

C. F. DRECHSLER, Oak Park, Ill.
BRIDGES & GAGE, Evanston, Ill.
GEORGE KOON, Highland Park, Ill.
A. C. BERTHOLD CO., Aurora, Ill.
F. A. BABEL, Kankakee, Ill.
BELL & BROWN MOTOR CO., Joliet, Ill.
WAGNER & SONS, Champaign, Ill.
HOLMES BROS. GARAGE, Danville, Ill.
E. N. BUNNELL, Hammond, Ind.; Gary, Ind.
H. L. BOARDMAN, Chicago Heights, Ill.
A. H. SANDERSON, Morris, Ill.
C. B. SWITZER, Piper City, Ill.
MATT KNAUF, Peru, Ill.
A. ASCHENBRENNER, Amboy, Ill.
J. S. LOSEE, Hebron, Ill.
DILLE & MORGAN, Chesterton, Ind.
KAHNEY & RAYHORN, Grant Park, Ill.
AUTO SALES CO., Charleston, Ill.
GUY KASBEER, Princeton, Ill.
H. W. HOPP, South Elgin, Ill.

A Word to the Wise!

The old saying 'a word to the wise is sufficient' applies in this advertisement. Every wise man in Chicago, be he young or old, in need of a new suit should be on the job bright and early tomorrow. Your unrestricted choice of any light or heavy weight material in the house at only $27.50 and $34 per garment, including extra pants same material. No ready-mades—every suit made to your measure in our sanitary workshop. Unheard of values! Stock must be moved to make way for new spring woolens. Can you afford to pass up such an opportunity? Come at least and see.



EXTRA PANTS FREE!

$27.50	$34
Every garment in this lot represents actual $45, $50 and $55 values. Made exactly to your order. Extra pants absolutely free!	Our regular $60, $65 and $70 values. Highest grade workmanship. Perfect fit guaranteed. Extra pants same material free!

Are You in Need of an O'coat

Regardless of former value we offer choice of any overcoating in the house made to your order in three days' time. Former values, $45, $50, $45 and $40. While the materials last, at only..... $24

Open Evenings Till 8—Saturdays Till 9

SELL BROS

TAILORS SINCE 1884

31-39 W. Jackson Blvd., Opp. Great Northern Hotel

350,000 Homes in Chicago Need These

Floor Lamps

TO BEAUTIFY THE HOME

Buy at Wholesale

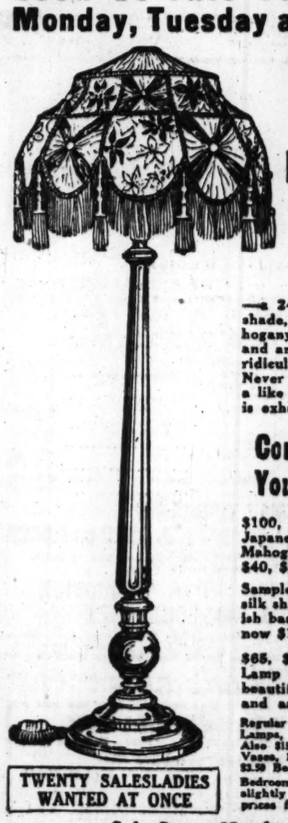
2nd Floor { **136 S. Wabash Ave.** At Adams Street "L" Station

A Timely Purchase from a Manufacturer in Need of Money Offers You This Opportunity

SAVE $25 TO $50

NEVER has such an array of floor lamps been assembled. Rare designs in silk shades, beautiful stands in hand carved and mahogany finished bases. No matter what you have in mind, you may be sure to find just the lamp you desire in our complete showing. And such savings in prices—$100, $75, $65, $50 and $25 lamps, selling for as low as $11.50.

Look at This Sample Value! Monday, Tuesday and Wednesday



$35 and $25 Electric Floor Lamp Outfits at $11.50

—a 24-inch rose, gold or blue silk shade, silk or chenille fringe, mahogany finished base, 2-chain sockets and an 8-foot silk cord—all for the ridiculously low price of $11.50. Never again will we be able to offer a like value when our present stock is exhausted.

Come and See What Your Money Will Buy!

$100, $75 and $50 Hand Painted Japanese or Hand Carved Massive Mahogany Electric Floor Lamps for $40, $32, $26 and $22.

Sample Floor Lamps with beautiful silk shades and heavy mahogany finish bases—all $40 and $35 values—now $16, $14 and $11.50.

$65, $50 and $40 Rich Silk Floor Lamp Shades, only one of a kind, beautifully fringed, $30, $22, $16 and as low as $8.

Regular $7 Mahogany or Japanese Table Lamps, 17 inches high, samples, now $3.50; Also $15 and $19 Mahogany and Japanese Vases, 17 inches high, from $10 to $4, and $3.50 Bedroom Lamps for $1.25.

Bedroom Table Lamps, samples, some slightly soiled, and small silk shades, at prices from 50c down to 15c.

TWENTY SALESLADIES WANTED AT ONCE

Sale Starts Monday at 9 A. M.

Floor Lamp Jobbing Co.

2nd Floor { **136 S. Wabash Ave.** At Adams Street "L" Station



OVERLAND TRANSIT

Last winter, during the period of heatless days, lightless nights, and freight blockades, a MACK truck broke all overland freight records between Akron and Boston.

Through deep snow—weather 15 degrees below zero, a 3½ ton MACK made the 504 mile run in 61 hours. This truck has since maintained a regular express service between the two cities—in all weather, under all conditions of road and load—a remarkable record—a good example of MACK truck performance.

Capacities 1 to 7½ tons.

International Motor Company.
1808 South Michigan Avenue
F. C. RULON, Mgr.

"Performance Counts"

...ES OF CHADSEY ...R SCHOOL HEAD ...ILL TO ORGANIZE

...rtenson Disclaims In... tention to Quit ... System.

...bined opposition to the election ...Charles E. Chadsey as permanent ...perintendent of Chicago schools ...ed to materialize yesterday. No ...tings of public school organiza... were called, as far as could be ...ned, from officers of the associa... Opposition board members took ...additional steps to combat the elec... promised at Wednesday's board ...ting. Advocates of the citizens' ...mission recommendations ex... ...ed certainty that Mr. Chadsey ...d be placed at the head of the sys... ...by board action.

...It is not my intention to resign ...e services of the Chicago public ...ools," declared Acting Superintend... Peter A. Mortenson in an official ...tement issued to correct the general ...pression concerning his withdrawal ...m office following the coming elec...

Declares Salaries Unbalanced.

"It is true that I regard the salary ...$18,000 for the superintendent out ...proportion to a salary mini... ...m of $775 for a teacher. I ...intain, too, that the superintend... ...and not the board should name ...sistants in accordance with the ...hool law. I have not anticipated ...hat action I shall take if named on ...he recommendation of the superin...tendent of schools for any position. I ...preciate the consideration shown me ...by the commission, and if I should un...dertake new duties in the system, it is ...needless to say, it would be in a spirit ...of absolute loyalty to the school sys...tem and to its administrative head."

...Officers of both the Principals' club ...and the Chicago Teachers' federation ...stated positively that neither school ...body will take a hand in the election ...battle nor, as organizations, throw sup...port to either Mr. Chadsey or Mr. Mor...tenson.

Individual Action Only.

"We have called no special meetings ...for a discussion of the citizens' com...mission recommendations, nor do we ...intend to take any steps as a club," ...said President Dodge of the Principals' ...club. "The question of electing a su...perintendent of schools is purely the ...function of the board of education. ...Individual principals are showing their ...regard for Mr. Mortenson by backing ...him as their candidate for the place. ...That is all."

An overflow attendance is expected ...at the board meeting set for Wednes...day afternoon at 3 p. m. It is expected ...that all routine matters will be shelved ...Wednesday to allow the thrashing out ...of the biggest question put up to the ...present board since it returned to ...power.

Praise for Chadsey.

High praise for Mr. Chadsey as a ...public school executive came yesterday ...from Samuel C. Mumford, member of ...the Detroit board of education, who ...declared the Detroit candidate will ac...cept the Chicago position if elected.

"Wishing to nominate Acting Su...perintendent Mortenson for the posi...tion," the Detroit trustee said, "Chi...cago opponents of Mr. Chadsey are ...charging that he has kept himself be...fore the public to force high salary ...from the Denver and Detroit boards. ...All such talk is utterly false. He came ...to Detroit from Denver at the same ...salary he was receiving, $6,000, be...cause he thought there was a broader ...field in Detroit. He was raised to ...$9,000 after three years here, and has ...been sought by other cities at a ...greater salary. Up to the present ...time he has declined all such offers.

"Now, of course, he is going to a still ...greater field. Chicago needs him more ...than Detroit, and the Detroit board ...will make no effort to keep him. He ...did fine things for Denver in his ten ...years of service there. He has done ...fine things for Detroit in his seven ...years in this city, and he will certainly ...do equally fine things in Chicago."

Jury Allows $30,000 Damages for Lost Legs

Thirty thousand dollars' damages were awarded Michael Filicetti, 910 South Loomis street, by a jury before Judge Hugo Pam in the Superior court yesterday. Filicetti lost his legs in an accident on the West Suburban Railroad company nearly nine years ago. The verdict was directed against Emil G. Schmidt, receiver for the company. Filicetti was represented by Attorney V. G. Gallagher.

Carrier Pigeon "6029 W" Flies Into Lawson Home

When W. E. Lawson, 3870 Ellis avenue, opened a window of his apartment last night a carrier pigeon flew in. This bird bears a leg band inscribed "6029 W—1913." Mr. Lawson desires to return the bird to its owner. His phone is Oakland 4895.

Wanted

Young college man for copy department in advertising agency.

A man who has done some writing.

Who is willing to start at a moderate salary.

State age, experience and qualifications in letter.

Address N O 60, Tribune

MAY CUT BUDGET TO $23,000,000 FOR "STOP GAP"

Aldermen Agree Upon Emergency Plan for Funds.

Temporary relief for the city's corporate fund may be provided in a plan recommended yesterday by the city council committee on finance, which is struggling with the city's annual appropriation bill.

The appropriation bill, as it now stands, provides for expenditures this year of upward of $32,000,000. To finance this the legislature must grant the city the authority to increase the corporate fund's shares of the taxes from $1.10 per $100 of assessed valuation to $2.35 per $100.

Until this is done the city council cannot pass the annual tax levy ordinance, as it does not know what tax rate the legislature will allow. The city can't get sufficient money for current expenses without the issuance of tax anticipation warrants, and these cannot be issued until the tax rate is known.

Agree on Program.

The committee yesterday agreed on this program:

The $32,000,000 budget will be cut to $23,000,000, it being likely that the city can finance the latter on the estimated revenue of $19,000,000 and some unexpected revenue.

Ask the legislature to act immediately on taking off the March 31 limitation for the passage of the budget. If given theree months' leeway on this, the budget can be increased to take in whatever added revenue is given by the legislature through an increased tax rate.

Ask the legislature immediately to give the municipality power to issue certificates of indebtedness in lieu of tax anticipation warrants. This would allow the city to raise money for current needs while waiting for the legislature to act on the tax increase matter.

"The Only Way."

"This is our only way to have money to meet pay rolls and other needs," said Ald. A. A. McCormick. "We ought to get in touch with Gov. Lowden and the legislative leaders at once and see if the March 31 limitation will be taken off for this year."

The reductions to be made in the $32,000,000 budget will be restored when the legislature raises the tax rate, if it does.

Frank S. Righeimer, acting corporation counsel, told the committee that there was no legal bar to the council passing a budget in excess of the revenue. Mr. Righeimer said it was a hazardous undertaking but that he believed no legal obstacle stood in the way. The committee explained that this was against an established policy.

'DICK KING,' NOTED ATHLETE, WEDS AT CROWN POINT

Richard F. C. King, Harvard football star in 1915, and Miss Vera I. Ketrick, both giving Chicago as their address, were married yesterday afternoon by Judge Kemp at Crown Point.

"Dick" King broke into prominence at Harvard by his persistence in athletics. Time after time he was put aside by the coaches as an impossibility, finally to be taken in charge by Capt. Charley Brickley. The next year he made the team and leaped into fame in the annual Princeton game, which he is credited with having won for the Crimson.

King's education is said to have been as hard to obtain as his place on the team, as he was married and had two children at that time, and worked his way through school. He graduated in 1916 from the engineering school.

Miss Ketrick told the license clerk she had been divorced in October, 1911, and again in January, 1913. King said he obtained his divorce on May 13, 1918.

This "First Robin" Shows a Little Originality

The first robin—wait a minute, now—the first robin of spring to be seen at the Sixty-eighth street water crib was reported yesterday by Marke Cooke, tender of the crib. The bird was hopping about, casting a hungry eye, through the kitchen window, he said. They fed it. It has now taken up permanent quarters, he says.

Rotary Club Drive for Scouts Reaches $40,000

With $40,000 raised and the prospect of reaching the $100,000 goal early next week, the Rotary club's campaign in the interests of Chicago's Boy Scouts is continuing vigorously.

CREDIT MAN

A large financial institution is looking for a high grade, thoroughly experienced credit man. We want a man who has already made good and is a success on his present job. At the same time we do not want a man who feels he has completely mastered the science of credits. Our applicant must like study and have the type of mind which will allow him readily to adjust himself to materially different credit problems from those to which he has been accustomed. Prefer a man between the ages of 25 and 35, now holding position of credit manager; a good letter writer and hard worker. The position will pay well to start and offers unusual opportunities for the future. Applications, typewritten preferred, should give in detail education, age, experience, present and previous employers. Also give other particulars about yourself to assist us in judging your qualifications. Replies will be held in confidence.

Address N O 303, Tribune

DROPS MURDER CASE TO KEEP BOYS FROM 'PEN'

Judge Facing Problem of Law Decides on Mercy; Scores Parents.

The cases of three boys charged with murder were nolle prossed by Judge Marcus Kavanagh in the Circuit court yesterday when the court had the problem presented to him of sending the boys to the penitentiary or dismissing the cases against them and turning them over to the Juvenile court.

The boys were Joseph Hesl, 9 years old; Joseph Bavlsik, 10 years old; and Stephen Duray, 10 years old. The three boys were indicted for the murder of Wadislaw Wodikes, 10 years old, in a barn in Fourteenth street on Jan. 9. The Wodikes boy was believed to have been beaten to death by the other boys with a beer bottle as he lay sleeping in the building.

Judge Kavanagh was clearly perplexed when the case was called to trial. He sent for Judge Victor Arnold of the Juvenile court and A. C. Berry, a district superintendent of schools of New York, who is regarded as an expert in boy training.

To Go to a Boys' Home.

After a conference between the men and Assistant State's Attorney Walter Stanton, it was agreed that the cases would be dismissed and the boys turned over to the Juvenile court, where they will be sent to some institution until they are 21 years old.

Mr. Stanton said that all the state desired was justice and that he would accept any ruling the court made without protest.

The Hasl boy's father and stepmother were present. Judge Kavanagh criticized them severely for their treatment of the child.

"Treated Like Wild Animal."

"You have treated him like a wild animal," said the judge. "You are in a large measure responsible for his condition at the present time."

Judge Kavanagh told Mr. Stanton that when the new grand jury convenes on Monday he will order the case laid before the jury with a view of action against the parents of the boy for contributing to his delinquency.

INQUIRY INTO PUPIL'S DEATH

Granite City, Ill., March 1.—An investigation into the death of Lisla Elmore, 9 years old, 1814 State street, was ordered today by Coroner Joseph Krill of Madison county, following statements made to him by the child's parents that she was punished at school by her teacher nine days prior to her death.

The attending physician, Dr. W. W. Haven of Granite City, said a superficial examination showed her death probably resulted from an injury to her spine.

The girl told her parents she was accused of stealing some money. When she refused to admit any knowledge of the theft, her parents said, she told them a teacher punished her, then pushed her into a chair and it broke, causing her to fall to the floor.

Mrs. M. Arnsparger, principal of the school, and Miss Martha Cowan, teacher of the second grade, both denied they had punished the girl severely.

Chicagoan Selected as U. S. Chemical Director

C. H. McDowell of Chicago, president of the Armour Fertilizer works, has been chosen to direct international reconstruction in the chemical field. He will leave Monday for Washington. He will go to Paris with President Wilson's party and there will take his place on the executive committee of the peace conference as director of the department of explosives and chemicals.

National Dairy Show to Return to Chicago

After having been held elsewhere for the last two years, announcement was made yesterday that the National Dairy show will be conducted in Chicago this year. The exposition, which is known as the National Dairy and Farm Show and Child Welfare exposition will be held Oct. 6 to 12, at the International amphitheater and adjoining buildings.

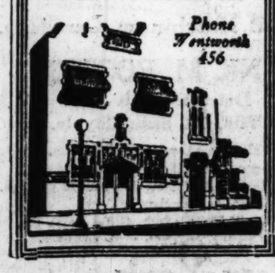
Beautiful Chapel
—including screened organ and organist—free to anyone



When the Need Comes

It is well to know of an undertaker with a highly efficient organization, one whose services are thorough and impressive; then you will have the satisfaction of having paid fitting honor to the departed. While the cost is a matter of your own choosing.

CUNNINGHAM
Undertaker
Normal Blvd. and 62d Place
Phone Wentworth 456



DEATH NOTICES.

IN MEMORIAM.

BRANKSY—Stella Branksy. In loving memory of our dear mother, Stella Branksy, who passed away two years ago today.
Oft and oft our thoughts do wander
To a grave not far away
Where we laid our darling mother
Just two years ago today.
LOVING DAUGHTER AND SON.

DEWEY—Marion Edith Dewey. In tenderest memory of our beloved daughter, Marion Edith, who left us two years ago, March 2.
MR. AND MRS. ERNEST D. DEWEY.

JESSURUN—In loving remembrance of our dear mother, who passed away eleven years ago at the age of 81, and enjoyed every minute of her life. Her loving sons, Elias, Albert E., and Walter Scott.

CHICAGO WOMEN HELP SOLDIERS IN THE RIVIERA

NICE, Feb. 18.—[By mail.]—A group of Chicago women are helping to make the casinos in the leave centers of the French Riviera the most popular and comfortable club for the soldier. These casinos are the centers of activity for the 4,000 American doughboys constantly on leave in the Riviera.

Miss Rita Cone, 5708 Kimbark avenue, is among the workers at the Jetty casino at Nice, which has been taken over by the Y. M. C. A. and is operated as a club. Miss Janet Dickson, 1060 Hollywood avenue, and Miss Frances Thompson of Hubbard Woods, Ill., are at Cannes, twenty-five miles west of Nice, where the magnicent municipal casino is the Red Triangle hut. At Menton, on the Italian border, twenty-five miles east of Nice, Miss Mabel Carlson, 1403 Pratt boulevard, Chicago, and Miss Ruth Calista Stephens, 717 Downer place, Aurora, are helping to make the third of the Riviera leave centers a place of joy for the soldier. Here the new municipal casino is in operation.

These women spend long hours in the service of the soldier. They are at the canteen counters at 9 in the morning and until noon are busily engaged in ministering to the perpetual appetite of the young American. The canteens are open again from 2 in the afternoon until close to supper and from 8 in the evening until 11.

OBITUARY

Mrs. Bridget Campbell, Widow of Pioneer, Dies

Mrs. Bridget Campbell, 75 years old, an old resident of Chicago, died yesterday at her residence, 2442 Park avenue. She had been ill of pneumonia for several days. She was the widow of John Campbell, who was a pioneer employe of the Chicago and Northwestern railroad. Campbell avenue was named for him.

Mrs. Alice Wade, Mother of Former Jurist, Dies

Mrs. Alice Wade, mother of former Judge Edward T. Wade, died at her residence, 5234 Michigan avenue Friday. She had been ill several weeks. Mrs. Wade survived her husband, James Wade, only four weeks.

DEATH NOTICES.

IN MEMORIAM.

WERNER—Nellie Werner, in fond remembrance of our dear wife and mother who entered into rest one year ago today.
HUSBAND AND SONS.

WING—Elizabeth Wing, nee Kelley. In loving memory of my dearly beloved mother, who died four years ago, March 2, 1915. Anniversary high mass at St. Thomas Aquinas church, Monday, March 3, 1919, 7:45 a. m. sharp. May she rest in peace. Amen.
MABELLE WING RAILTON.

ANDERSON—Elsie May Anderson, March 1, 1919, aged 19 years, of 6335 Harper-av. Funeral at chapel, 5130 Lake Park-av., Tuesday, at 2 p. m. Interment at Oakwoods.

BACKSTROM—Henning Backstrom, beloved husband of Hulda, fond father of H. George Backstrom. Funeral Tuesday, March 4, from late residence, 5606 S. Wells-st., at 2 p. m. Autos to Mount Greenwood. For seats call Yards 124.

BELL—John Bell, beloved husband of Mary, nee Jones, fond father of George, Robert, Edward, Foster, Mrs. McNella, and Mrs. Jacobi. Funeral from late residence, 1426 S. Hamlin-av., Tuesday, March 4, at 2 p. m. Interment Forest Home cemetery. Member of Vernon council, Royal League; also Masonic order, Garden City lodge.

CAMPBELL—Bridget Campbell, wife of the late John, mother of Peter J., Joseph, William, Mrs. J. E. Powers, and Mrs. W. T. Russell. Funeral Monday, March 3, at 9 a. m. from her late residence, 2442 Park-av., to St. Malachy's church, autos to Mount Carmel. For reservations call Kedzie 2394. Cincinnati papers please copy.

CANNON—Patrick Cannon, beloved husband of Bridget [nee Lorekin], fond father of Thomas D. Cannon, brother of Mrs. George A. Hickey, James N. Cannon, and the late Margaret Martin. Funeral Monday at 9 a. m. from late residence, 2970 Bonparte-st. to St. Bridget's church. High mass will be celebrated, thence by autos to Mount Olivet. Member of Superior lodge No. 106, Columbian circle. For information call McKinley 3058.

CONNORS—Gertrude Connors, daughter of James E. and Mary, nee Thivierge; sister of Edward, June, and Helen Connors. Funeral Monday, March 3, at 10 a. m. from late residence, 1004 N. Lawler-av., Austin, to Our Lady Help of Christians church, autos to Mount Carmel. For reservations call Kedzie 2394.

COOK—Charles P., Cook, March 1, 1919, at his residence, 5230 S. Turner-av., beloved husband of Laura Belle, fond father of Alta and Raymond. Funeral notice later. For information call McKinley 980.

CORNISH—Elizabeth Cornish, March 1, 1919, beloved wife of the late John E. Cornish, mother of Mrs. J. G. Rauen, John E. Cornish Jr., Mrs. Emma Wilson, Charles Cornish, and Mrs. Martin Sorenson. Funeral from the late residence, 831 W. 58th-st., Monday, at 2:30 p. m. Autos to Mount Greenwood.

DAUGHADAY—Annie Colton Daughaday, wife of the late Hamilton Daughaday, beloved mother of Hamilton Jr., Carlos Colton, Mrs. Louis Hertle, Mrs. Tracy C. Drake. Funeral Monday, March 3, at 2:30 p. m., from St. James church, Cass and Huron-sts. Burial private.

DILLON—Patrick J. Dillon, beloved husband of Edith, nee Feeley, and stepfather of Robert, Eileen, and Thomas Johnson, at his residence, 2449 Grenshaw-st. Funeral notice later. For information call Canal 41.

DYBING—Thorwald Dybing, beloved son of Marie Dybing, Egersund, Norway; cousin of Arne Olestad. Funeral services Monday, March 3, at 2 p. m., from chapel, 3315 Fullerton-av., by autos to Mount Olive.

EVANS—Lizzie S. Evans, nee Harrington, beloved mother of Georgie Bessie Manning. Funeral from her late residence, 2310 S. State-st., Monday, March 3, at 2 p. m. to Englewood Masonic temple. Burial at Peoria, Ill. Past president of Old Glory post, No. 295, W. R. C.; member of Maple chapter, No. 90, O. E. S.

FARRELL—James J. Farrell, Feb. 28, 1919, age 53 years, beloved husband of Mary Farrell, nee Gammon, fond father of Sergt. Frank F., in France, James J., Jr., and Helen M. Farrell, brother of Mary and Mark Farrell. Funeral from his late residence, 4126 Berkeley-av., Monday at 9 a. m., Holy Angels' church; interment at Janesville, Wis. For information call Englewood 245.

FULLER—Eugenia K. Fuller, March 1, 1919, beloved daughter of Heber and Margaret, nee Wright; sister of Mary A., Margaret L., Quita T., Frances C., and the late Patricia Fuller, at her residence, 5171 Indiana-av. Funeral notice later.

GROGAN—Mary E. Grogan, suddenly, March 1, 1919, at the family residence, 2854 Ellis-av., beloved wife of Peter J. Grogan, mother of Agnes H. Grogan. Funeral arrangements will be announced in Monday papers.

DEATH NOTICES.

HERICK—Thelma Mae Herick, Feb. 28, beloved daughter of William and Eva, fond sister of Catherine. Funeral from late residence, 917 S. Home-av., Oak Park, Monday at 2:30. For information call Oak Park 3217.

JENNINGS—John H. Jennings, husband of Julia C. Funeral Tuesday at 2 p. m. from chapel, 2340 W. Madison-st., autos to Rosehill. Member of Orient lodge, A. F. & A. M., of Logansport, Ind.

KINYON—Wayne Kinyon, March 1, at Kansas City, Mo., beloved husband of Ellen A., father of Robert D. and Earl C. Funeral notice later.

KLASEN—William Klasen, March 1, 1919, aged 33 years, beloved son of Theodore and Albertina Klasen, nee Masse, fond brother of Mrs. Margarite Wallace and Gustave R. F. Klasen, uncle of Lydia and Margarite Wallace. Funeral from his late residence, 5621 S. May-st., Tuesday, at 3 p. m. Interment at Oakwoods. For information call Englewood 245.

LIFCHUTZ—Dr. A. H. Lifchutz, beloved husband of Anna, fond father of Leo and the late Mrs. Sophie Saipe, at residence, 10821 S. Michigan-av. Funeral Monday, 2 p. m., from chapel, 3111 W. 12th-st. Autos to new Kanessas Israel cemetery, Waldheim. Kindly omit flowers.

LISHNESKI—Emma Lishneski, Feb. 28, age 25 years 5 months 26 days, beloved daughter of Marie and the late George, fond sister of Clara, Edith, Hilda [deceased], Helen, and Lillian. Funeral from late residence, 3518 Wrightwood-av., Monday, March 3, at 1:30 p. m. to St. Peter's Evangelical church, autos to Concordia.

LUEHRING—Marie Luehring, March 1, aged 75 years, widow of the late Christopher Luehring, beloved mother of Mrs. Fred Suhr, August Luehring, Mrs. Ralph Shaw, Mrs. Math. Toussaint, and Mrs. Ben Bach. Funeral Tuesday, March 4, at 2 p. m., from her daughter's residence, 1815 Melrose-st. Interment at Wunders cemetery.

MENKE—Charles Edward Menke, beloved husband of Barbara Menke, nee Lautweln Witt, fond brother of Mrs. Minnie Rush, Springfield, Ill., fond father of Henry, Minnie, Edna, Charles, Daniel, Myrtle, and Mrs. E. J. Bartsch, stepfather of Florence, Stella, Hazel, and Mrs. Ray Long. Feb. 28, 1919. Funeral March 3, 1919, at 2 p. m., from late residence, 3725 Lexington-st., to Oak Park German Baptist church, Harlem-av. and Dixon-st., to Forest Home cemetery. Springfield, Ill., papers please copy.

MULCARE—James Mulcare, Feb. 28, beloved husband of Jennie, née Flynn, and fond father of Mary Redmann, Anna Billings, and Clara, Frank, and Erwin Mulcare. Member of Senior Holy Name sodality, St. Mel's court, No. 157, C. O. F., and division 241, A. A. of S. & E. R. E. of A. Funeral Monday, March 3, at 9 a. m., from his late residence, 4338 Park-av., to St. Mel's church, where solemn requiem high mass will be celebrated; autos to Mount Carmel.

MURPHY—Bridget Murphy, nee Roughneen, beloved wife of John. Funeral Monday, March 3, at 9 a. m., from chapel, 3343 Ogden-av., to Blessed Sacrament church, where solemn high mass will be celebrated, by autos to Mount Carmel. Native of Kilimagh, County Mayo, Ireland. Member of Cathedral court No. 60, W. C. O. F.

McDONALD—John Orion McDonald, 6 years and 10 months, beloved son of Sergt. James and Annabell McDonald, nee Hickey; fond brother of Evelyn, Irving, Earl, Annabell, Rosletta, and the late Cletus and Kenneth. Funeral Tuesday at 9 a. m. from his parents' residence, 5132 Union-av., to St. John the Baptist church, by autos to Mount Olivet. For information call Stewart 55.

NAYLOR—Walter J. Naylor, Feb. 28, beloved husband of Sophia. Funeral from his late residence, 4130 Berkeley-av., Monday, March 3, at 12 o'clock. Member of Woodlawn camp No. 75, W. O. W.; by autos to Elmlawn cemetery.

NORRIS—The Rev. Sister Elizabeth Norris, Religious Hospitaler of St. Joseph of St. Bernard's hospital, devoted sister of Mrs. J. H. Hyde. Funeral Monday, March 3, at 9 a. m., from chapel of St. Bernard's hospital, where solemn requiem high mass will be celebrated, thence by autos to Mount Olivet. For further information call Kenwood 1259.

O'BRIEN—Robert J. O'Brien, sergeant with Company L, Twelfth cavalry, at Hachita, N. M., beloved son of Michael F. and Hattie Johnston O'Brien, brother of Mrs. Mary Brown, Margaret and Frank O'Brien. Burial at Valparaiso, Ind. Funeral notice later.

O'SHEA—Frances T. O'Shea, beloved daughter of the late Dennis and Ellen O'Shea, nee Donoghue, sister of Mrs. C. A. Johnston, Nellie and Jerome O'Shea. Funeral Monday at 9 a. m. from the residence of her sister, Mrs. C. A. Johnston, 4555 N. Central Park-av., to Our Lady of Mercy church, where high mass will be celebrated. Autos to Mount Carmel. For reservation call Humboldt 2773.

DEATH NOTICES.

PAINE—Stephen M. Paine, Feb. 27, 1919, at Pasadena, Cal., husband of Elspeth M. and father of Roslyn. Services from late residence, 133 E. Chestnut-st., Tuesday, March 4, at 2 p. m. Interment at Rosehill, Kirksville, Mo., and New York papers please copy.

PEIRCE—Frederick Peirce, beloved son of Arthur F. Peirce and the late Minnie M., brother of David and Alan, March 1, 1919. Funeral from Edgewater Presbyterian church, Kenmore-av. and Bryn Mawr-av., at 2 p. m.

PHILLIPS—Mary Ellen Phillips, Feb. 28, beloved wife of the late Sam Phillips, fond mother of Harriet, Mrs. John W. Marshall, Mrs. Joseph M. Weimer, and Samuel Phillips, sister of Mrs. Hannah E. Robinson of Leeds, England. Funeral Monday, 1 p. m., from the residence of her daughter, Mrs. J. W. Marshall, 322 S. Kostner-av., to Rosehill cemetery. Funeral private.

PITTMAN—Elizabeth J. Pittman, March 1, 1919, beloved mother of Mrs. Marcia Le Vee, Mrs. George J. Whelan, at residence, 1109 S. Wisconsin-av., Oak Park. Funeral Monday at 3 p. m. [private]. Burial at Utica, N. Y. Utica, N. Y., papers please copy.

REKLIS—Peter Reklis, 3538 S. Halsted-st., husband of Mary, nee Urbock, father of Violet and Ernest. Funeral notice later. For information call Yards 5203.

RIFKIN—Edward Rifkin, beloved son of Mandel and Ray Rifkin. Funeral Monday, March 3, 2 p. m., from chapel, 4649 Prairie-av., to South Side Hebrew Congregation cemetery.

ROGERS—Cremora Rogers, March 1, at Buffalo, N. Y., widow of the late Henry J. Rogers, formerly of Appleton, Wis., and Chicago. Funeral from Graceland chapel Monday, March 3, 11 a. m.

ROSEWELL—Kate Rosewell [nee Neary], native of Ballina, Mayo, Ireland, beloved wife of Harry, mother of Andrew, sister of Mrs. Bridget Jade. Funeral Monday, 9:30 a. m., from 3321 Gladys-av., to Our Lady of Sorrows church, autos to Mount Carmel.

ROTHSCHILD—Tecla Rothschild, nee Cahn, at Atlantic City, N. J., on Feb. 27, beloved wife of Charles M. Rothschild and fond mother of Harold and Jack C. Rothschild, sister of Mrs. I. M. Rice and Albert Cahn of Chicago and Frank Cahn of Oakland, Cal. Funeral from chapel, 356 E. 35th-st., 9:30 a. m. Monday, March 3. Burial at Rosehill cemetery. Cincinnati, O., Evansville, Ind., and New York City papers please copy.

SALTENBERGER—William C. Saltenberger, age 29 years, beloved husband of Florence Saltenberger, nee Rasmussen, father of Warren, son of William and Matilda Saltenberger, brother of Mrs. Elsie Menzel and Rose Saltenberger. Funeral from chapel, 3337 North-av. Interment at Mount Olive cemetery. Funeral notice later.

SCHEITEL—Morgan Axel Fleming Scheitel, son of Oscar Scheitel and the late Emma Kroeschell Scheitel, brother of Ella Kroeschell, of influenza, in Copenhagen, age 10 years 6 months.

SCHUMACHER—Arthur W. Schumacher, born Sept. 4, 1896, died Feb. 28, 1919, beloved son of William J. Schumacher and the late Augusta Schumacher, nee Vesper, brother of William Schumacher Jr., Clara, Myrtle, and Harry, brother-in-law of Virginia N. Schumacher, nee Smellie. Services at Pioneer Presbyterian church, Monday, March 3, at 3 p. m. Interment at Forest Home.

SHANE—Jennie Shane, beloved wife of Louis F. Shane, fond mother of Mrs. A. Jacobson, Sidney, Mrs. M. Morris, Ben Shane, Mrs. A. Newman, Miss Clara Shane, and Mrs. Milton Jarrow. Funeral from her late residence, 6136 Rhodes-av., Monday, March 3, 1 p. m., by autos to Free Sons' cemetery. Please omit flowers.

STOLL—August Stoll, March 1, beloved husband of Bertha, nee Dilling, fond father of Harold and Myrtle Stoll, brother of Charles Stoll, son-in-law of Mrs. Dilling, brother-in-law of P. T. Olsen and Arthur and Paul Dilling. Funeral Tuesday, March 4, at 2:30 p. m., from late residence, 1415 Byron-st., to Graceland cemetery.

STURGES—Gertrude Cary Sturges, aged 1 month 7 days, daughter of Mr. and Mrs. James C. Sturges of 10005 Prospect-av. Funeral services Saturday, March 1, at 3:30 p. m. Interment Mt. Hope.

SULLIVAN—Helen Sullivan, Feb. 28, 1919, at Tampa, Fla.; daughter of Mortimer and Minnie Sullivan of 141 S. Parkside-av. Funeral notice later.

THOMAS—John R. Thomas, beloved husband of Stacia nee Graubner, son of Mrs. Elizabeth Thomas, brother of Annie L., O'Neill and the late Daniel W. and Harry L. Thomas. Funeral Monday at 2 p. m. from late residence, 1753 W. Madison-st., autos to Oakridge. For information call Garfield 2650.

THORNE—Suddenly, Irene Thorne, aged 6 years, beloved daughter of Nellie M. and F. E. Thorne, sister of Robert, Marian, and Edward. Funeral Monday, March 3, at 10 a. m., from chapel, 2110 Irving Park-blvd., to Lady of Lourdes church, thence to St. Boniface cemetery.

DEATH NOTICES.

YARLEY—William Yarley, beloved son of Nora, nee Lyons, and late Patrick, brother of Mrs. Catherine Jordan and the late Julia Yarley. Funeral Monday 9 a. m. from late residence, 7603 Peoria-st., to St. Leo's church, where high mass will be celebrated; autos to Mount Olivet. For seats call Yards 662. Member of Gen. Meagher council, M. U.; National Federation of Postal Employes, and Madonna council, K. of C.

WADE—Alice Wade, beloved wife of the late James J. Wade, fond mother of Thomas P., Joseph J., Edward T., Clement H., Katherine, and Mrs. Thomas Mulvey. Funeral from her late residence, 5234 Michigan-av., at 9:30 a. m., Monday, to St. Anne's church, 55th and Wentworth-av.; interment at Calvary.

WOLF—Fred C. Wolf, Feb. 27, 1919, beloved son of Fred and Anna Wolf, brother of Charles, Otalia, Anna, and Mary Wolf, and Mrs. Daisy Shimanek, at residence, 1032 S. Austin-av. Funeral Monday at 2 p. m. Burial at National Bohemian cemetery.

WYMAN—Charles B. Wyman, aged 80 years, suddenly, March 1, beloved husband of Katherine, nee Bowers, at his residence, 23 S. Laflin. Funeral notice later.

ZERNITZ—Franziska Zernits, March 1, aged 71 years, beloved mother of Mrs. G. E. Dubrock, John P., Julius C., and William F. Zernitz, sister of Louise, Bertha, and Albert Schmutz. Funeral from chapel, 1253-5 N. Clark-st., Monday, March 3, at 2:00 p. m. Interment Rosehill cemetery.

CARD OF THANKS.

CALDWELL—Mrs. H. P. Caldwell and family wish to express their grateful thanks to the Knights of Pythias, The G. A. R. and to all the friends who sent the beautiful flowers and otherwise assisted them in their recent bereavement.

MRS. C. C. WOOLSTON,
DALE S. DEAN,
Wish to express their thanks to their friends who extended their help and sympathy during their recent bereavement.

CEMETERIES.

ROSEHILL MAUSOLEUM.

Single or family compartments in this magnificent stone mausoleum of granite and marble still available. A final resting place above ground, of infinite beauty and dignity.

Family lots may be had in Rosehill of various sizes to meet any requirement. All lots sold in Rosehill include Perpetual Care. Edgewater 714. Randolph 5340.

CHICAGO'S MOST BEAUTIFUL CEMETERY.
MOUNT GREENWOOD
Perpetual care throughout. $100,000 care fund in trust company's hands; care of grounds and service unequaled.
Halsted-111th-st. cars direct to main entrance.

OAKWOODS CREMATORY — OAKWOODS Cemetery, E. 67th-st. and Greenwood-av. Charge for cremation, $35. All lots sold with perpetual care. Phone Hyde Park 61.

GLEN ECHO CEMETERY, LYONS, ILL.—Single graves, with perpetual care, $12.00. 111 W. Washington. Franklin 3811.

UNDERTAKERS.

CUNNINGHAM,
6237 Normal-blvd. Went. 456
Where your desire governs the price.
FREE—Most beautiful chapel in America. Including screened organ and organist.

POSTLEWAIT — GOLDEN RULE FUNERAL, and Golden Rule service; 37 years at one location. 1867 Ogden-av. Phone West 250.

MONUMENTS.

CENTRAL MONUMENT CO.,
Boyce Bldg., 30 N. Dearborn-st. Cent. 8731.
Best quality granite and workmanship at reasonable prices. Prompt delivery.

FLORISTS.

DISTINCTIVE FLORAL TRIBUTES.
Wreaths as low as $5; sprays, $3.
FRIEDMAN,
516 S Michigan-av.

Floral Offerings
Floral Anchors, Casket Covers, Panels, Pillows, Wreaths, and all kinds of Emblem Designs made on short notice.

St. Lange Florist
CHICAGO
25 E. Madison St.
Tels.—Cent. 3777—All Departments

C. H. JORDAN & CO.
FUNERAL DIRECTORS
Established 1854
Scott Jordan Cady M. Jordan Wilmont Whittaker
104 N Michigan Ave., 1322 E. 53rd St.
Hyde Park; 512 Davis St., Evanston

STOCK UP ON YOUR HEALTH, BEAUTY and TOILET NEEDS

FREE! 15c Lip Stick free with 60c JACROSE ROUGE..... 49c

Read the six displayed announcements featured herein. Heed the twenty-two boxed special offerings. Note carefully the six centre columns of money-saving needfuls! Check your items, then shop and save here.

WE GIVE S. & H. GREEN TRADING STAMPS

All so-called "cut prices" look alike in print, "paper and type are patient," they say; but *Comparison* and *Judgment* are sending the crowds here! These values command your early and most favorable consideration! Remember!

ROBERT'S Imported French CASTILE SOAP, 50c bar, 27c

TWO DAYS ONLY — MONDAY and TUESDAY

The Public Drug Co.—26 So. State Street

Between Madison and Monroe Sts. — Prescriptions Carefully Compounded — *Open Evenings Until 10 o'Clock*

35c FLETCHER'S Castoria, now at..... 24c | 75c MELLIN'S Food for this sale..... 55c | 75c DEXTRO Maltose, priced at..... 63c | 35c ENERGINE Cleaner at, the box.... 23c | $1 WAMPOLE'S Cod Liver Oil, special.. 69c | $1 SQUIBB'S Mineral Oil for..... 73c | 50c JAVA RICE Powder for..... 33c | 50c POMPEIAN Massage Cream at.... 34c | 50c DAGGETT & Ramsdell's Cold Cream, 37c | 30c JETUM Hat Dye for..... 23c

NUJOL for Constipation

(As Regular as Clock Work)



A bottle of Nujol is insurance against intestinal poisons. Removes them gently and trains the bowels to regular, easy movements. It does what it says it does—it is what we say it is—

"Nujol for Constipation," $1 size, 83c

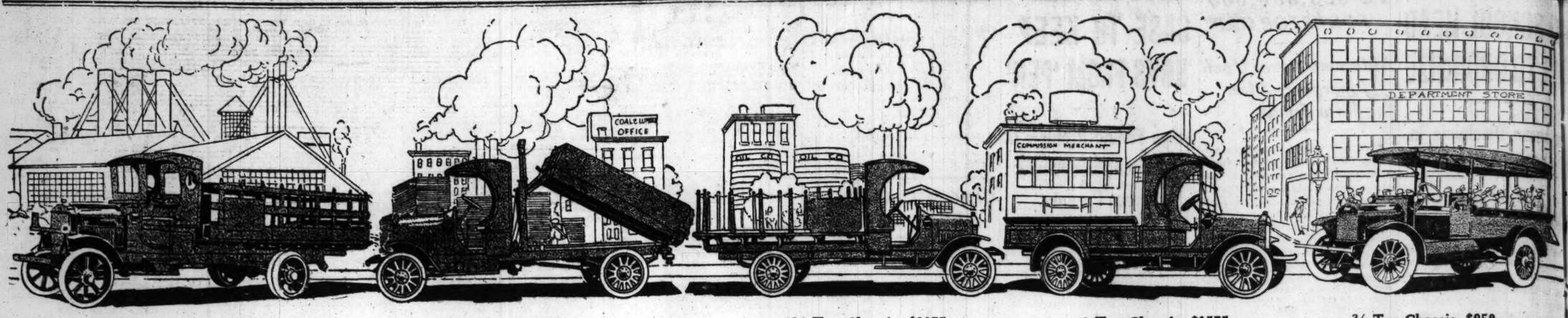
Ask for "S. & H." Green Trading Stamps

DRUGS

4 oz. Aromatic Cascara.25c
4 oz. Castor Oil.....25c
8 oz. Dobell's Solution.20c
2 oz. Tincture of Iodine.23c
8 oz. Glycerine 39c
4 oz. Compound Licorice Powder 23c
2 oz. Camphorated Oil.23c
8 oz. Ext Witch Hazel.19c
4 oz Glycerine & Rose Water.....19c
8 oz. Boric Acid Powder 19c
8 oz. Imp'ted Bay Rum.39c
1 lb. Epsom Salts.....08c
1 lb. Soda Bicarbonate.10c
1 pt. Russian Mineral Oil 89c
½ ppt. Elixir Iron, Quinine and Strychnine.69c
2 oz. Senna Leaves.....13c
4 oz. Henna Powder.....19c
4 oz. Cocoanut Oil.....19c
2 oz. Pure Essence Lemon 18c
1 pt. Denatured Alcohol 23c
Solution Citrate Magnesia 23c

PATENT MEDICINES

$1.50 Scott's Emulsion.$1.09
$1.00 Listerine 73c
75c Riker's Expectorant.59c
35c Freezone, for corns.24c
25c Beecham's Pills.....18c
50c Stanolax 34c
50c Poslam Ointment..39c
50c Mentholatum.....33c
50c Lysol 39c
$1.00 Beef, Iron & Wine.79c
35c Lapactic Pills.....29c
$1.25 Plant Juice.....87c
50c Lavoris 39c
60c Calif. Syr. of Figs..44c
50c Sal Hepatica.....39c
$1.00 Caldwell's Syrup Pepsin.....69c
$1.50 Fellows' Hypophosphites $1.19
50c Sloan's Liniment...42c
50c Cuticura Ointment..39c
$1.00 Horlick's Malted Milk 79c
19c Belladonna Plasters, 2 for.....21c
$



3½-Ton Chassis, $3500 | 2-Ton Chassis, $2575 | 1½-Ton Chassis, $1975 | 1-Ton Chassis, $1575 | ¾-Ton Chassis, $950

(All Prices F. O. B. Factory, Buffalo, N. Y.)

Are You a Butcher, Baker, Florist, Plumber, Coal Dealer, Contractor or What Not? If You Deliver or Haul—If You Do Business in the City or in the Country, FACTS Prove That

MOTOR TRUCKS Save You Money, Labor and Time

EVERYWHERE motor trucks are supplanting horse-drawn vehicles. Between cities and towns — between city and country, over the city's streets, motor trucks speed laden with raw materials, manufactured goods and foodstuffs. Express and trucking companies, department stores, industries of all kinds, are equipping themselves with motor trucks and relegating the horse to the background.

And no wonder. Motor trucks reduce delivery costs—speed up business—increase the merchant's territory and give him added prestige in the eyes of his customers. Fine roads and streets (3,000 miles in Chicago) offer every advantage for quick and easy movement. Motor trucks are constantly being improved, while the horse today is no more efficient than he was 3,000 years ago.

10,000 Horses Less in Chicago Than in 1917

No stronger argument in support of the motor truck's superiority can be found than in the fact that in Chicago alone motor trucks replaced 10,000 horses in the year ending September, 1918; 1,879 motor trucks were added to the city's total in that same period—an increase of 14½% in trucks, a decrease of 18% in horses. This remarkable increase was scattered among small tradesmen, department stores and industries of all kinds. Further, the wholesale value of trucks manufactured in 1918 was $434,168,982, and only 27% of this total went for war work—surely a great demand for motor trucks.

Over Six Hundred Kinds of Businesses Use Motor Trucks

The value of motor trucks is not confined to a few favored businesses. Motor trucks have demonstrated their worth in hundreds of different kinds. One maker numbers among his customers over four hundred different kinds of businesses—another over six hundred. Bricks or baby-buggies, soup or soap, farm products or raw hides—it makes no difference to the motor truck. A few of the industries in which motor trucks have made a name are as follows:

Agricultural Implement Dealers, Baggage and Express Companies, Brass Foundries, Butter and Egg Dealers, Bakers, Butchers, Carpenters, Castings, Fashion Shops, Tea and Coffee Dealers, Commission Merchants, Harness Makers, Ice Cream Dealers, Lumber Dealers, Leather Makers, Laundries, Mill Work, Masons, Sewing Machines, Trunks and Bags, Coal Dealers, Contractors, Candy Manufacturers, Carpet and Rug Cleaners, Department Stores, Dyeing and Cleaning, Farmers, Florists, Furniture Stores, Groceries, General Stores, Newspaper Delivery, Music Stores, Printers, Publishers, Piano Houses, Plumbers, Stock Farms, Undertakers, Wholesale Produce.

There is no reason why **your** delivering and hauling should not be in this list. If your business is so small that it can give work for one truck only or if it is sufficient to require a fleet of trucks you can't afford to overlook the benefits offered by motor trucks. **The business without a motor truck is in the same class as the mansion using candles for its lighting.**

Facts Prove That Motor Trucks Reduce Delivery Costs

In a recent Chicago investigation 66 out of 78 motor truck users were outspoken in favor of the motor truck over horse trucks because of reduced operating costs and better service. Gleaning from their statements, we find that the average horse truck covers 15 miles daily, while a 3½-ton truck will cover 60 miles. A 5-ton truck at an increased expense of less than $100 over a two-horse truck will do 80% more work. The motor truck is 50 to 60% cheaper than the horse. In the Engineering Department of the City of Chicago a 1½-ton gas truck is now doing the work formerly done by two two-horse trucks. A well-known New York engineer has found that horse-drawn vehicles cost 200% on their initial payment each year, while motor trucks cost only 75% on their initial payment. The conclusion arrived at by hundreds of motor truck users in Chicago and vicinity is unequivocally in favor of the motor truck whether they use one truck or whole fleets.

On the farm the expense of the horse is now prohibitive for hauling purposes. Remember, it takes five acres of land to raise feed and bedding for every horse a farmer owns. Five human beings can live on this same amount of land. A motor truck replacing two teams releases 20 acres for the raising of food for human consumption and provides insurance against the labor shortage. One man does the work of several.

There Are Stewart MOTOR TRUCKS For Every Business

Facts Prove Motor Trucks Speed Up Deliveries

Speed is a prime essential in today's delivery service. Speed gets goods to you. Speed takes your goods to the consumer. Added speed on every delivery increases your delivery possibilities. A light delivery truck making 60 miles a day at less expense than a horse-drawn truck making 15 miles a day obviously serves more customers, delivers more goods and returns more profits to you.

The motor truck saves time for the farmer. He can get his breakfast at home, get to market and back again in time for his dinner, an impossible feat with horses. Motor trucks deliver promptly the products of the farm to the market, reducing spoilage and waste to the minimum.

Facts Prove Motor Trucks Increase Range of Deliveries

With a motor truck you can increase the area in which you do business. You can go farther distances to make your deliveries—you can solicit more business, new customers. You can make yourself independent of your immediate neighborhood, a particularly important asset when neighborhoods change as they frequently do in Chicago. By the use of motor trucks you increase your prestige with your trade.

Convinced that motor trucks are essential to the greater success of your business, the next step is to decide on the right make—the right truck adapted to the peculiarities of your business.

There is a Stewart Truck for the largest and smallest user. There is a Stewart Truck for **your** business, and you will find that it **costs less to buy, less to run and less to maintain** than other trucks of equal capacity. Over 200 businesses in 24 different countries now use Stewarts—some users owning as high as 50.

"In Five Years No Stewart Has Worn Out"

Remember that, please. Remember, too, please, that the Stewart Truck has been reduced to the utmost simplicity. It is made for service and not for "tinkering" with. It has 600 to 700 fewer parts. It has fewer grease cups and lubricating points—and automatic lubrication relieves you of a great deal of detail attention.

"90% of Power Applied to Rear Wheels"

That's where the power is needed and most wanted. Starting and stopping shocks are transferred to the springs instead of the tires, cutting down tire and gasoline bills and increasing the life of the car.

$200 to $300 Saved

Stewart Trucks cost from $200 to $300 less than other trucks of similar capacity and continue costing less throughout their career, because they are so simple, so foolproof, so matter-of-fact, 24-hour-a-day-ready for service that they invite no tampering and keep out of the repair shop. They are "Quality" cars through and through and prove it in the work they have done and will do.

"You Need a Stewart Motor Truck"

You need a truck that will "deliver the goods" at a minimum of expense and "wear and tear." You can't afford to experiment. You don't need to experiment, because you can find out easily what the Stewart Truck does from what it has done—we have told you that you can buy it for less money and run it for less money and a longer time than other trucks—now let us show you our truck that will solve your delivery problems.

DEALERS—Our advertising campaign will tie up with your business. Hundreds of motor truck prospects in your territory will read this advertisement. Get in touch with us at once, as we are ready for more dealers. Attractive proposition. Use the coupon or wire, our expense.

IRON CITY MOTORS CO., 2337 Michigan Ave., Chicago, Ill.
Gentlemen: Please send me information regarding your Dealer proposition.
Name .....
City .....
State .....

IRON CITY MOTORS COMPANY

Calumet 544-545 — **2337-39 Michigan Avenue** — **F. B. Hutchinson, Gen. Mgr.**

M. D. NEWALD CO. — Milwaukee, Wis.
MARTIN TRUCK CO. — Indianapolis, Ind.
FRANK M. FOSTER — Detroit, Mich.
JONES-OPPER CO., Omaha, Neb.
WHITE TRUCK & TRACTOR CO., Sioux City, Ia.

Adel, Ia., Adel Auto Co.
Aurora, Ill., The Owners' Garage, Inc.
Arlington, Ia., Harmen Bros.
Boone, Ia., George Keenan.
Columbus, Ind., Le Roy Jorden.
Des Moines, Ia., Sears Auto Co.
Fontanelle, Ia., Bert H. Lohafer.
Fort Dodge, Ia., Pilcher Auto Co.
Franklin, Ind., Yellow Front Garage.
Gary, Ind., Adams Garage.
Grinnell, Ia., Lamberson-Hunt Co.
Guthrie Center, Ia., Foster Auto Co.
Knoxville, Ia., Goff & Roberts.
Lafayette, Ind., Indiana Wagon Co.
Mulberry, Ind., W. S. Felter
Martinsville, Ind., Citizens' Auto Co.
Mason City, Ia., Hawthorn Auto Co.
New Sharon, Ia., Stutzman Auto Co.
Newton, Ia., Motor Sales Co., Inc.
Oskaloosa, Ia., Lamberson-Hunt Co.
Pella, Ia., Everready Sales Co.
Peru, Ind., Carson-Buick Co.
Rockford, Ill., A. L. Johnson Garage.
Tama, Ia., Harlan & Cory.
Terre Haute, Ind., Giffel Sales Co.
Webster City, Ia., L. E. Lubbers.

Stewart Motor Corporation, Buffalo, New York

Send for Our Latest Book

"How to Choose a Motor Truck"

We will gladly send you a copy — phone Calumet 544 or use the coupon.

IRON CITY MOTORS CO., 2337 Michigan Ave., Chicago, Ill.
Gentlemen: Please send me a copy of your book, "How to Choose a Motor Truck."
Name .....
Street Number .....
City .....
State .....

Part Two
General News,
Sports Markets

The Chicago Sunday Tribune.

THE WORLD'S GREATEST NEWSPAPER

MARCH 2, 1919.

ARMY OFFICER URGES LEGALIZED PROFESSIONAL BOXING

MAROONTOSSERS DEFEAT ILLINOIS BY 17-15 SCORE

Hinkle Knocked Out, Then Hurls Winning Ringer in Final Minutes.

Big Ten Standing

	W.	L.	Pct.		W.	L.	Pct.
Chicago	10	0	1.000	Purdue	4	7	.364
Minnesota	9	0	1.000	Ohio	2	5	.286
Northw'n	5	3	.625	Indiana	2	6	.250
Illinois	5	5	.500	Iowa	2	7	.222
Michigan	3	4	.429	Wisconsin	2	7	.222

Urbana, Ill., March 1.—[Special.]—University of Chicago's basketball team continues its unbroken string of victories tonight with a win over Illinois, 17 to 15. Williams, lanky forward of the Maroons, tossed the winning basket in the last minutes of the game.

A few minutes before Williams had been knocked to the floor and was thought to be laid out, but he certainly recuperated with a vengeance.

Contest Nip and Tuck.

The game was fast and furious from start to finish. At no time was there more than 2 points difference between the two teams. Hinkle, Chicago's right guard, scintillated with several baskets from the center of the floor. It was the largest basketball crowd here for several years. Lineup:

Chicago [17].	B	F	PT	Illinois [15].	B	F	PT
Schoff, rf	1	0	0	1	Fletcher, rf	1	0	2	0
Williams, lf	1	0	2	0	Inkwerson, lf	1	0	0	0
Gorgas, c	1	1	5	0	0	Wilson, c	2	5	0
Hinkle, rg	3	0	2	1	Taylor, rg	1	0	0	0
Fisher, lg	1	0	0	1	0	Kopp, lg	0	0	2	0
					Middleman, rf	0	0	0	0

Free throws missed—Wilson [2], Gorgas, Hinkle—Young. Umpire—Birch.

Michigan, 24; Purple, 22

Ann Arbor, Mich., March 1.—[Special.]—Michigan secured revenge tonight in the last conference game on the home court this season by defeating Northwestern, 24 to 22. The score at half time stood 15 to 13 in favor of Northwestern.

Williams, Michigan's right guard, starred all over the court in the first half, which allowed Wilcox four baskets. Marquardt, Northwestern captain, same heralded as the Purple's greatest player, but Wilcox stepped in his shoes tonight.

Wolverines Stage Fine Rally.

Northwestern started the second half piling up five additional points to Michigan's four. Seven minutes before the close of the game Michigan took the lead, making seven points to Northwestern's two.

Eielsett and Karpus did all that was expected of them, while McClintock held his opponent, allowing him hardly a play. The four points that Eielsen made were miracle plays. Lineup:

Michigan [24].	B	F	PT	Northwestern [22].	B	F	PT
Eielsett, lf	0	6	0	0	Wilcox, lf	6	8	2	0
Karpus, rf	4	1	1	0	Marquardt, rf	0	0	1	1
McClintock, g	0	3	0	0	Eielsen, c	2	0	0	1
Watson, rf	2	0	1	0	Legare, rg	0	0	2	0
Oliver, rf	0	0	2	0	Heineme'r, lg	0	0	0	0
Williams, lf	4	0	1	0					
Gorgas, c	0	0	0	0					

Free throws missed—Hewlett, Cox [2]. Referee—Brown. Umpire—Sampson.

Minn., 23; Wisconsin, 12

Madison, Wis., March 1.—[Special.]—Minnesota's quintet maintained its unbroken record of victories by trouncing the Wisconsin team, 23 to 12. The Badgers were well started and retained their lead throughout. Wisconsin put up its best game of the season but the Gopher scoring machine, led by the giant Kingsley, was too well oiled. Lineup:

Wisconsin [12].	B	F	PT	Minnesota [23].	B	F	PT
Bunn, rf	1	0	0	0	Oss, rf	2	0	0	0
Hall, lf	1	2	0	0	Lawler, lf	1	0	0	2
Hoyt, c	1	0	0	0	Kingsley, c	6	0	0	0
Hultkranz, rg	1	0	2	0	Hultkranz, rg	0	0	0	1
Platou, lg	1	0	0	0	Platou, lg	2	1	1	1
Bunn, g	0	0	0	0					

Free throws missed—Knapp [3], Platou [2]. Referee—J. J. Schommer. Umpire—Davis.

Purdue, 29; Ohio, 21

Columbus, O., March 1.—[Special.]—Purdue, playing in hard luck, lost another of its "Big Ten" games to Purdue, 29 to 21. State exceeded Purdue in everything except luck. The referee helped to lower Purdue's final score by calling several fouls on Purdue men after State had thrown baskets, preventing State from being credited with the points on the throws.

...ACK FIVES IN ...A. U. TOURNEY

...e close tonight for the Central A. A. U. unlimited class basketball championship, to be held at Guyon's Hall March 10, 11, 12, and 14. Entries should be addressed to Charles Healy, 14 East Jackson boulevard.

...es will include the leading six-man amateur teams of the middle west. Already entered are the champions of five of Great Lakes, regimental champions of the station; Camp Custer; Chicago Independents, Edisons of Milwaukee, Wis., state champions; Y. M. C. A. of Detroit, Wheaton college, Illinois A. C. Park Meteors, Illinois A. C.

Soccer Eleven to ... to Brussels for Game

...ork, March 1.—The first football team to be transported to the battlefields by airplane will leave here in a few days, it was announced Yolsin next week for Brussels, where it will play a Belgian team. Four other machines will carry officials and the French players.

THE DAYS OF REAL SPORT



MICHIGAN BEATS NOTRE DAME ON TRACK, 63 TO 23

Ann Arbor, Mich., March 1.—[Special.]—Michigan put it all over Notre Dame in the dual track meet this afternoon. Score: 63 to 23.

Michigan's highest individual point winner was Johnson, with 20 points to his credit, while Gilfillan of Notre Dame came second with 11 points. Johnson tied his record of 1917 for the 60 yard high hurdles at :08 1-5. At the last minute the 60 yard low hurdles was changed to 65 yards. In 1917 Johnson did 65 in :07 3-5.

Gilfillan and Hoar of Notre Dame entered most of the events, and made between them 16 points. Gilfillan's knee did not appear to bother him much. Summaries:

Shotput—Won by Gilfillan, Notre Dame; Smith, M., second; Walls, M., third. Distance, 40 feet ½ inch.

Mile run—Won by Sedgwick, Mich.; Sweeney, N. D., second; Bouma, M., third. Time, 4:33 1-5.

Fifty yard dash—Won by Johnson, M.; Cook, M., second; Losch, M., third. Time, :05 4-5.

High jump—Won by Joseph, M.; Hoar, N. D., second; Douglas, N. D., third. Height, 5 feet 10 inches.

Sixty yard high hurdles—Won by Johnson, M.; Gilfillan, N. D., second; Hoar, N. D., third. Time, :08 1-5.

440 yard run—Won by Butler, M.; Meese, M., second; Sgallo, N. D., third. Time, 54 2-5.

Pole vault—Cross, M., and Westbrook, M., tied for first; Rademaker, N. D., third. Height, 11 feet 3 inches.

65 yard low hurdles—Won by Johnson, M.; Gilfillan, N. D., second; Hoar, N. D., third. Time, :07 3-5.

880 yard run—Won by Buell, M.; Larson, M., second; Meredith, N. D., third. Time, 2:05.

Eight lap relay—Won by Michigan.

New Jersey Golfers Win Final at St. Augustine

St. Augustine, Fla., March 1.—[Special.]—Final in the first division of the third annual spring tournament at the St. Augustine links was won by William Bayne, East Orange, N. J., over Albert Kay, Pittsburgh, 6 and 5. Bayne got a four on the eighteenth hole in the morning, winning 1 up. Bayne is entitled to a leg on the W. H. Beardsley cup. In the semi-finals F. B. Jackel, playing from Whitemarsh Valley Country club, defeated Dr. F. J. Watkins, Chicago, 2 and 1. W. F. Bode, Chicago, defaulted to Jackel in the finals. The third division resulted in Alex Weber of Inverness, Toledo, defeating E. A. Konantz, St. Paul, 8 and 6.

St. Louis Player Winner in Golf Game in Florida

Deland, Fla., March 1.—Jim Barnes of the Sunset Hill golf club of St. Louis won the open College Arms tournament today with a brilliant score of 282. Hagan, 289, finished the last nine in 32. Hutchinson and Brady tied at 292.

Chicagoan Gets Big Lead in $1,000 Bowling Match

Chicago gained a commanding lead for $1,000 a side, the first half of which was played this week on Floss' alleys in Buffalo. The contestants in the match are John Gengler, representing this city, and Frank Carruana of Buffalo, the former completing the first half on his rival's alleys with a lead of 232 pins. Scores:

Gengler .....2149 2191 2214—6554—218 8-30
Carruana .....2160 2012 2210—6.322—210 7-30

The concluding half of the series will be rolled at the Bensinger Randolph alleys Saturday, Sunday, and Monday.

In the Wake of the News
By RING W. LARDNER

THE MARRIED LIFE OF EDNA AND JESSE.

Chicago, Feb. 28.

Dear Girlie:

Well, girlie, I am a "widow" I can just see how startled you looked when you read that sentence, but don't take it too "seriously." As usual I am just teasing and it seems like I would never get over the habit. What I meant was that Jesse is out of town on a business trip, has been gone since Sunday night and won't be back till a week from Saturday. So your poor little "pal" is all alone for two whole weeks almost and a "widow" for that long and no longer.



Well, girlie, I've been so lonesome I hardly know what to do with myself and I don't see how in the world I am going to stand it for eight more days. I use to think eight days was just a little over a week, but believe me it seems like more than a year under "certain conditions." I do almost nothing but mope around the house and mother says any one would think Jesse had gone to "Egypt" the way I act about it. So I said: "Well, mother, you mustn't forget that you were young yourself once."

* *

Well, let's see what is there to write about? Monday evening I was just thinking about getting ready for bed when the phone rung and it was Ethel Burden and she asked me if I could come over and play cards. "I've got two men on my hands so you must come and help entertain," she said. Well, I didn't want to disappoint her so I asked mother if she thought there was any harm in me going and she said no so I went over and we played five hundred till almost midnight though I had no idea it was so late. One of the "men" was perfectly stunning looking with the most wonderful eyes. I got a good look at them as they were on me most of the time. He insisted on bringing me home and I had to keep talking about the "weather" every step of the way to keep him off more romantic subjects.

* *

Tuesday night five of us went to the picture show and this same "man" was in the party again, but don't worry, dearie, as I haven't seen him since and probably never will again. Wednesday evening Marie Golden came to call with her "man" and they brought the man's brother along and we had a dandy time though he was inclined to be a little flirtatious. Last night mother was out with some friends and it was so lonely in the house with no one to talk to and I just had to talk to somebody so I couldn't think of a soul but Sergeant Davis, the Camp Grant boy who is back in Chi now and out of the service. Well, he said why not throw a party Saturday night and I asked him if he had forgotten I was married and he said: "I can't forget it, but we will make it a big enough party so everything will be O. K."

* *

Well, when he put it that way I couldn't say no. So it looks like I wouldn't be quite so "lonely" tomorrow night, though I really don't enjoy things when Jesse isn't with me.



That reminds me I haven't written to him since Wednesday and I suppose the poor thing is nearly crazy by this time. He sends me a night letter every night he is away from Chi. Some "devotion," eh, girlie? Long may it last!

Yours, EDNA.

GRAND AMERICAN AT SOUTH SHORE WEEK OF AUG. 11

New York, March 1.—The executive committee of the American Trapshooting association today selected the week beginning Monday, Aug. 11, in which the Grand American handicap tournament of 1919 will be held on the grounds of the South Shore country club, Chicago.

A feature of the tournament this year will be an army and navy championship shoot, open to men in the United States service either during the world war or at the time of the contest.

During the second week of next November an annual national indoor championship trapshooting tournament will be inaugurated in this city.

Central A. A. U. Meet of Franklin Club April 10-12

Tom Eck, coach of the long distance runners at the University of Chicago, who will manage the first annual indoor track and field meet of the Franklin Skating and A. C. at the Coliseum, yesterday announced that the event will be held on April 10, 11, and 12. Aside from the standard list of Central A. A. U. junior and senior events, there will be contests for Catholic and city high schools, and a special mile race against time. Entry blanks will be sent to all midwestern universities and schools this week. Entries will close on April 1 with Julian T. Fitzgerald, 2812 West North avenue.

Tribune Decisions

Decisions of "Tribune" fight representatives are:

At Laporte—Harry Varnell stopped Bob Albright [3]; Jack Dice beat Sammy Freighter [5]; Benny Troubles and Young Tigo fought a draw [3].

At Philadelphia—Joey Fox beat Young Robideau [6].

BOBBY ROTH GOES TO THE ATHLETICS

Cleveland, O., March 1.—Bobby Roth, outfielder, has been traded by Cleveland to the Philadelphia Athletics for Larry Gardner, third baseman; Elmer Myers, pitcher, and Charles Jamieson, outfielder. The announcement was made by James C. Dunn, president of the Cleveland club. Myers is in France, but is expected to arrive in time to spend several weeks at the Cleveland club's training camp at New Orleans.

McGoorty to Scrap Briton Townley Abroad March 13

LONDON, March 1.—Eddie McGoorty, American light heavyweight now in the American army, was matched today to box Seaman Arthur Townley on March 13. At the same time a bout was arranged between Augie Ratner of the American army, the winner in the middleweight division in the recent inter-allied army and navy boxing tournament, and "Boy" MacCormick, for March 27.

JOIE RAY AND CAMPBELL TAKE RACES AT BOSTON

Boston, Mass., March 1.—Running in matchless form, Joie Ray of the Illinois Athletic club, Chicago, tonight repeated his victory of last year in the Hunter mile, feature event of the annual Boston A. A. indoor games. His time of 4:22 1-5 was a new record for the event, displacing the mark of 4:23 3-5, made by Oscar Hedlund of the Boston A. A. The old record had stood seven years.

Ray forced the issue from the start, with a select field pressing him in the early stages. At the finish, however, he led Joe Stout, University of Chicago alumni runner, and former western conference two mile champion, by forty yards, with Gordon T. Nightingale of New Hampshire college, third.

Campbell Wins 1,000 Yards.

The 1,000 yard run handicap was won by Tom Campbell, University of Chicago freshman star, in 2:25 1-5. Campbell started at scratch, and the speed and form of the 20 year old westerner surprised the watchers.

Defeat of Lieut. Robert Simpson, Forty-fourth infantry, U. S. A., holder of the world's records in the 120 and 220 yards hurdles events, by Earl J. Thomson, Dartmouth college student, who competed in the 1918 National A. A. U. event for the Canadian royal fliers, marked the 45 yards high hurdles. Thomson, who is present national 120 yard hurdles champion, took the lead at the start and held it easily. His time was :06 1-5.

St. Louis Flash Wins Dash.

Loren Murchison, the St. Louis A. A. youngster, who came out of the west to sprinting success in New York at the Millrose A. A. meet, continued his victories tonight by winning the 40 yard dash. He outstripped his opponents easily by a lightning start, winning in :04 4-5.

Pirates Pick West Baden in Indiana for Their Camp

Pittsburgh, Pa., March 1.—The Pittsburgh Nationals will train at West Baden, Ind., for the baseball season, according to President Barney Dreyfuss today. The Pirates will gather at West Baden March 23 and in event the weather there is too bad for baseball the team probably will go to Birmingham, Ala.

Einer Jensen Wins Another Ski Title in the Rockies

Steamboat Springs, Colo., March 1.—Einer Jensen of the Great Lakes Naval Training station today won the amateur ski jumping championship of the Rocky Mountain region by a point count of 241 and a jump of 128 feet, which he rode successfully.

GAME TO Y. COLLEGE.

In a game featured by the fast teamwork of the winners the Y. M. C. A. college swamped the American College of Physical Education last night, 58 to 23. The score at half time stood 31 to 6. Lineup:

Y. M. C. A. [58].	B	F	PT	A. C. P. E. [23].	B	F	PT
Parker, rf	3	0	1	0	Armitage, rf	7	1	0	1
Needham, lf	5	0	0	0	Murphy, lf	1	1	0	1
Hess, c	10	4	0	0	Dougherty, c	0	0	0	0
Morrow, rg	3	0	0	1	Wolfe, rg	1	0	1	1
Marsiller, lg	2	0	0	1	Pierce, lg	2	0	0	0
Touchton, rf	2	0	0	0					
Greiner, lf	2	0	0	0					

Free throws missed—Armitage. Referee — Lange. Central "Y."

YANKEES BUY BOBBY MEUSEL.

Los Angeles, Cal., March 1.—New York Americans today bought from the Vernon Pacific league club an option on Bobby Meusel, first baseman and outfielder. The Yankees will pay for the option by sending Vernon one player before the coast league season opens and "several other good men" when the option is exercised.

PERCY COLLINS DISPLAYS CLASS IN CUE TOURNEY

I. A. C. Man Shows Form, Beating Morton, 300 to 53, in C. A. A. Meet.

Standing of Players

	W.	L.	H.R.	H.A.	G.A.
McAndless, Ch.	3	0	77	12	9 81-91
Collins, Ch.	2	0	85	15 5-19	13 38-44
Huston, Det.	2	1	49	9 6-29	7 41-113
Allison, Det.	1	1	54	11 2-25	9 10-63
Lord, Chi.	1	2	51	7 27-38	7 35-114
Morton, Phil.	0	2	35	6 21-37	5 16-56
Trump, Phila.	0	3	24	5 25-40	5

BY JOE DAVIS.

Playing the best all round billiards of the tournament and getting high run of 85 and best single average of 15 15-19, Percy Collins of the Illinois A. C. defeated J. E. Cope Morton of the Union League club of Philadelphia, 300 to 53, in the final game of the week in the amateur balkline championship at the Chicago Athletic association. The other winners of the day were Dave McAndless and Champion Corwin Huston.

The average made by the Chicagoan is the second best made in the last three years, Nathan Hall of Boston getting 16 in 1917, when the games were at 400 points.

Plays a Safety Game.

The Philadelphia southpaw started playing a safety game, and while it stopped Collins temporarily, he finally got under full steam and gave a great display. In the ninth inning he ran 85 in a little over ten minutes. Keeping the balls running well at the top of the table, he got out of trouble at 27 with a massé, and at 32 followed with another.

Then going along nicely and making few long drives he passed his own high run of 64, and set sail after the 77 mark held by McAndless. He got the balls apart at 74 but gathered them at the other end of the table. At 85 he made a wide spread draw which left him at the foot of the table with the two balls at the other end. He missed his long two cushion try.

Morton, who plays fast enough almost to be classed as careless, seldom got the balls close, most of his counts being cushion caroms. Scores:

COLLINS — 1 23 0 0 3 7 2 7 0 85 2 18 39 17 5 0 9 41 12 36 — 300. Average, 15 15-19; high run, 85.

MORTON — 0 6 1 0 0 0 9 2 3 6 7 0 4 1 0 10 0 1 3 — 53. Average, 2 15-19; high run, 10. Referee—Fred Conklin.

McAndless Beats Lord.

Dave McAndless, the hope of the Cherry Circle, won his third straight, defeating Robert M. Lord of the Elks, 300 to 240, in the first afternoon game.

For a time it looked as if the Cherry Circle player was in for defeat, as Lord led, 125 to 42, in seven innings and was going finely. Save for an occasional spurt both played poorly for a time and at the thirtieth inning Lord led, 229 to 167. Lord then lead 229, but McAndless ran 31.

Two innings later on his fourth shot he scratched a count half the length of the table. Profiting by this luck, he soon had the balls rolling finely and, playing fast and with confidence, he passed Collins' high run of 64 and gathered 77, taking a lead of 44 points. He went out four innings later. Scores:

McANDLESS — 0 0 5 10 23 3 1 13 0 11 1 33 4 14 18 1 0 0 4 0 7 0 1 1 0 0 4 13 0 0 31 1 77 15 0 0 0—300. Average, 8 4-37. High run, 77.

LORD — 20 25 4 10 3 51 12 0 7 2 1 4 0 33 2 2 0 1 0 2 1 31 1 0 0 2 0 5 0 10 0 3 3 0 5 0 — 240. Average, 6 24-36. High run, 51.

Huston, 300; Trump, 232.

In the longest game of the tournament, which lasted three hours and consumed 51 innings, Champion Corwin Huston defeated Percy Trump, 300 to 232, averaging 5 45-51. Huston's high run was 30, Trump's best being 22. Scores:

HUSTON — 2 1 7 21 3 6 4 1 0 9 5 1 7 19 2 8 0 8 0 23 4 0 2 2 29 0 2 18 0 0 0 4 2 2 3 0 0 6 4 10 0 0 2 30 0 7 10 3 35 11—300. Average, 5 45-51.

TRUMP — 0 1 1 1 22 1 1 19 1 4 1 5 11 4 2 20 10 8 0 0 1 2 4 7 0 1 0 11 5 9 3 5 1 1 16 5 0 1 11 1 0 0 5 7 19 0 3 0 1 1 0—232. Average, 4 28-51. High run, 22. Referee—William Hoppe.

Lake Forest Beats Five from Naperville School

Lake Forest university won a basketball victory over Northwestern college of Naperville by a scanty margin, 18 to 15, at Lake Forest yesterday. The decision was in the air until the final whistle, although Lake Forest's superior work in the second half kept that team ahead. Eddy starred, caging five baskets.

Lake For.	V.	(18)	B	F	PT
Marsh, rf	2	2	0	0	
Eddy, lf	5	0	1	1	
McCorm'k, c	1	0	0	0	
Maples'n, rg	0	0	1	1	
Reed, lg	0	0	3	0	

Lineup:

N. W. College [15].	B	F	PT
Kraft, rf	2	0	3	0
Brown, lf	2	0	1	1
Barney, c	1	1	0	0
Meube, rg	0	0	0	0
Bilon, lg	0	0	1	0
Schneller, lf	0	2	0	0
Krell, rf	1	0	0	0
Grando'n, lg	0	0	0	0
Tomson, rg	0	0	0	0

Free throws missed—Eddy [4], Schneller [4]. Referee, Lange.

Beloit College Defeats Knox Five in Game, 30-16

Galesburg, Ill., March 1.—With Miles in the star rôle and serving as nucleus for all team work, Beloit college defeated Knox tonight, 30 to 16. Lineup:

Knox [16].	B	F	PT
Rogers, rf	1	0	1	1
Hoover, lf	1	0	1	1
Murphy, c	3	0	2	0
Holmes, rf	0	0	1	0
Crabbe, lg	0	0	4	2
Willis, lf	0	0	0	0
Whiten'ck, rg	0	0	0	0
Stiers, lg	0	0	0	0

Beloit [30].	B	F	PT
Selmer, rf	2	0	1	1
Coe, lf	6	0	0	5
Miles, c	6	0	1	0
Pitte, rg	3	0	0	0
Lansing, lg	0	8	1	2

Referee—Elliott.

THROUGH THE EDITOR'S SPECS
By HARVEY WOODRUFF

FOUR of the principal objections urged against pending bills to legalize boxing in Illinois by opponents of the measures are decisions, weight of gloves, cash purses, and admission fees for spectators.

The question of decisions brings a difference of opinion even among supporters of boxing. The majority verdict is that decisions are undesirable, both from the viewpoint of possible disorder at the ringside and the wrangling over choice of referee in bouts of importance.

Weight of gloves will neither make nor break the measure. Heavy gloves tend to a more gory spectacle than lighter gloves, because a man is more likely to be worn down than knocked out. Boxers themselves prefer the lighter gloves when engaged in serious battle.

* *

The elimination of cash purses, of course, would prevent important public contests, which opponents of the measures openly wish, while legal permission for public contests is the very object of the law. Into the same category as cash purses may be placed the "no admission charge."

The plea for amateurism of the antis is based upon college athletics, while baseball is pointed to as a clean sport. Professional baseball would be impossible without ...te money. College athletics are supervised by the highest priced athletic specialists in the country.

Football, which could not exist without an admission charge, is a great sport of skill and strategy, not because the players are amateurs, but because they are coached by professionals who give their time and energy to bring football to the highest point of efficiency. Does any one suppose two prairie teams, untrained and uncoached, ever could attract the ...ast assemblages common at our great annual fixtures.

* *

Amateur sport always has needed, and always will need, the stimulus of the professional. It is true of football and baseball, it is true of the gentleman's game ... golf, and it is true of boxing.

NEW JERSEY DOESN'T CARE MUCH TO STAGE HEAVYWEIGHT BOUT

NEW YORK, March 1.—[Special.] — New Jersey boxing officials have no intention of sanctioning the proposed heavyweight championship bout between Jess Willard and Jack Dempsey, which Tex Rickard will conduct somewhere in this country July 4. John S. Smith, chairman of the New Jersey state boxing commission, declares emphatically that under no circumstances will the proposed contest be permitted in New Jersey. In this opinion Commissioner Cann coincides. The remaining member of the commission, Commissioner Crain, is favorable to the bout being conducted in New Jersey, provided it is held in a suitable building.

Commissioner Smith declares the contest undesirable as far as New Jersey is concerned. The disparity in the ages of the principals forms the foundation for Commissioner Smith's hostility, and to this is added antipathy over the inactivity of Willard during the war.

A. E. F. SPORTS REACH MILLIONS IN FIVE MONTHS

PARIS, March 1.—[By the Associated Press.—Millions of men of the American expeditionary forces were either participants or spectators at the games organized by the Young Men's Christian association in France between Aug. 1 and Dec. 31, 1918, according to figures just published by Elwood Brown, director of the department of athletics.

Baseball ranked first with 320,000 participants and 2,500,000 spectators. Football was second with 70,000 participants and 1,375,000 spectators. Boxing was next with 190,000 boxers and 1,700,000 spectators. Soccer football, running, and other games furnished the remainder.

Since Jan. 1 athletics have become a compulsory part of the military organization, with the Y. M. C. A. physical directors actively coöperating with the army officers.

Lee Tannehill Salesman of Mirrors and Novelties

Lee Tannehill of South Bend, Ind., was in Chicago yesterday selling "looking glasses." Unless you happened to be a White Sox baseball fan in the days of 1903 to 1908, this bit of information may not interest you. If you were a fan, you must remember the way "Tanny" shot the ball across the diamond from the third corner. Well, Lee Tannehill today is selling mirrors and other advertising novelties on the road and owns a grocery store in South Bend and hopes to be a minor league baseball manager next summer.

MORGANS BEAT CHICAGO LATINS.

Morgan Park academy staged a basketball comeback against Chicago Latin school, beating the latter, 24 to 6, on the cadet floor. Good passing and excellent work by Nichols, M. P. guard, sent the cadet five ahead with a leap, and at half time they held a margin of 14 to 4. Lineup:

Morgan Park [24].	B	F	PT	Chicago Latin [6].	B	F	PT
Loeffler, rf	3	0	0	0	Rusnak, rf	1	0	0	0
Bradkin, lf	1	0	0	0	Marchi, lf	1	0	0	0
Egbert, c	5	2	3	0	Gallery, c	1	0	0	1
Nichols, rf	0	0	1	2	Mudge, rg	0	0	0	0
Gorham, lg	0	0	0	0	Unatcher, lg	0	0	0	0
					Kramer, rf	0	0	0	0
					Burns, lg	0	0	0	0

Free throws missed—Egbert 1; Mudge, 4; Rusnak, 2.

REFUTES TALKS AGAINST BILLS BY REFORMERS

Soldiers Want Contests Both for Recreation and for Exercise.

BY CAPT. LEWIS OMER.
[Athletic Officer Camp Grant.]

Rockford, Ill., March 1.—[Special.]—Opponents of the proposed legislation legalizing boxing forget several poignant facts which should be considered when sane, cool reasoning is applied to the question of the advisability of using boxing as a means of physical training and recreation for the men and boys who box and as a passive recreation for the people who attend boxing and yet who do not participate.

One of the stock arguments of the ministerial association is that it is all right to box, but that no charges may be made for admission and that there shall be no purses. It seems that the great bogie of the people who do not know, is professionalism, for in effect the ministerial dictum is that there shall be no professional boxing.

Professional More Expert.

It is my experience that the professional always rises to a higher degree of proficiency in any sport than does the amateur, and that in many cases the sportsmanship, which after all is the crux of the question, is as good in one as in the other. It is about as easy to get two professional prize fighters together as two college teams when one is looking for the advantage.

No sport will have the vitality necessary for success without the group of professionals behind it who are constantly giving their best thought and effort to its success rather than their second best efforts, as happens when amateurs control. It is only necessary to compare the change in efficiency in the administration in college sports after the professional athletic directors took charge, with the rotten conditions which existed when the amateur undergraduates and alumni had direct control.

Sports Allay Social Unrest.

We are passing through a period of social reform which is removing the standard source of excitement of the workingman, the saloon, and is giving nothing as a substitute. We have all seen how every city born American follows the fortune of the local baseball club even though he may not attend the games, and the same is true even of the clandestine prize fighting which exists today.

We have only to compare the British workingmen, with his Saturday afternoon boxing and football matches, his whippet races, and Sheffield handicaps, where everything is professional, with the continental workmen, with their sabotage, bolshevism, and anarchy, to see that the sanity and coolness with which the British labor element meets its problems is a direct result of the training in self-control and good sportsmanship in the ring and in the athletic field.

Athletics of any kind to be widespread among the masses must be highly professionalized.

The boy who takes part never sees the physical or mental benefit, but thinks of the day when he will be on the All-Scotland or All-England team or will be the professional lightweight champion of his district. The nearest we have to this in America is in baseball.

Outlet for Boyish Energy.

State or national legalizing of boxing would multiply boxing one hundred fold because of the fact that it can be more easily acquired and needs less natural ability than does baseball, the chief outlet for boyish energy we have at present. I have no doubt in my mind as to the ability of the administrators of the law to make the sport clean.

The opponents of boxing should realize that nothing is more harmful to young men than a lack of respect for the law, yet hardly a paper can be picked up where there is not a notice of a fight somewhere in Illinois. Under the present system, fighting exists by the complaisance of the local sheriff and when we all know that there is a law on the statutes forbidding it. It would be much better to utilize the best in the sport of boxing rather than to let it exist as a clandestine sport.

This is poor training in citizenship.

Who Are Its Opponents.

The opponents of boxing are many of the professional reformers who are out of a job and trying to find a new one. The only answer that the public can give to the boys and men who are demanding physical recreation must be a constructive one. Reformers must not forget that the great problem of American men and women is above all else that of control of sexual disease. The man or boy who takes an interest in physical contests has a much better chance of living a clean life than the person who is shut off from the privileges of that exhaustion and interest that follows hard physical exercise.

Opens Field of Pleasure.

The popularizing of boxing will give to the common people another source of entertainment and exercise and one which is suited for all seasons and conditions. It should be considered that the majority of the boxing fans will be working men and boys, rather than those more fortunate youngsters who have the privileges of high school and college with its fighting game, football.

Legislation legalizing boxing will open a wide field of pleasure to the workers of the state.

OAK PARK HIGH RUNS AWAY WITH HONORS OF PREPS

Suburban Boys of West Win All but One Event at Indoor Meet.

Table of Points

SENIOR.		JUNIOR.	
Oak Park	70	Oak Park	37
Senn	16	Senn	27
U. High	9	U. High	17

BY PREP.

Oak Park High, which cleaned up the prep events in the recent Illinois A. C. indoor games, showed overwhelming strength in the interleague track and field events at Patten gymnasium yesterday, running away with the senior meet, and winning the junior games also. Oak Park won all firsts except the shotput and triple standing jump in the senior meet.

Lake View was scheduled to make the meet a four cornered affair, but did not appear.

Pyott Star of Meet.

Pyott of Oak Park was star performer in the senior events, getting 12 points. Luckart of Senn, favorite for the mile run, senior class, collapsed in the stretch after leading into the final quarter. He was given first aid treatment, but was found to be suffering only from overexertion.

In the junior contests Deming of Oak Park carried off individual honors with 12 points, Schweger of Senn scoring 11. This meet hinged on the relay, which Oak Park won by a fine team race. Victor Kraft, one of the eleven Kraft brothers who helped make athletic history in the central west for Illinois and Northwestern universities, was a factor in the junior races for Oak Park. Summaries:

SENIOR SUMMARIES.

50 yard dash—Won by Steger [O. P.]; Harner [O. P.], second; Pyott [O. P.], third. Time, :06.

50 yard low hurdles—Won by Pyott [O. P.]; Jones [U. H.], second; Caruso [O. P.], third. Time, :07.

50 yard high hurdles—Won by Pyott [O. P.]; Hansen [S.], second; Moore [U. H.], third. Time, :07 3-5.

440 yard dash—Won by Harney [O. P.]; Godfrey [O. P.], second; Cogan [U. H.], third. Time, :57 3-5.

880 yard run—Won by Kraft [O. P.]; Hill [O. P.], second; Newman [U. H.], third. Time, 2:17.

One mile run—Won by Hill [O. P.]; Roberts [U. H.], second; Kraft [O. P.], third. Time, 4:57.

High jump—Won by Lewis [O. P.]; Ritchie [O. P.], second; Sutton [O. P.] and Goodrich [O. P.], tied for third. Height, 5 feet 4 inches.

Three standing jumps—Won by Zach [S.]; Steger [O. P.], second; Goodrich [O. P.], third. Distance, 27 feet 6 inches.

12 pound shotput—Won by McMillan [S.]; Godfrey [O. P.], second; Steger [O. P.], third. Distance, 40 feet 9 inches.

Pole vault—Rodgers [S.]; Sheldon [O. P.], and Sutton [O. P.], tied for first. Height, 9 feet.

Relay—Won by Oak Park [Caruso, Pyott, Savage, and Steger]. U. High, second [two teams]. Time, 1:22¼.

JUNIOR SUMMARIES.

50 yard dash—Won by Deming [O. P.]; Voynaw [S.], second; Cogan [U. H.], third. Time, :06 1-5.

50 yard low hurdles—Won by Millikan [U. H.], Deming [O. P.], second; Whitney [O. P.], third. Time, :07 1-5.

220 yard dash—Won by Godolphin [O. P.]; Deming [O. P.], second; Voynaw [S.], third. Time, :26 2-5.

660 yard run—Won by Noyes [O. P.]; Whitney [O. P.], second; Harvey [U. H.], third. Time, 1:41.

High jump—Felman [O. P.] and Millikan [U. H.] tied for first; Saxby [O. P.], third. Height, 5 feet 1 inch.

Three jumps—Won by Newman [U. H.]; Schweger [S.], second; Marshall [S.], third. Distance, 26 feet 9 inches.

Eight pound shotput—Won by Voynaw [S.]; Schweger [S.], second; Godolphin [O. P.], third. Distance, 42 feet 9 inches.

Pole vault—Won by Schweger [S.]; Rodgers [S.], second; Felman [O. P.], third. Height, 8 feet 4 inches.

Relay—Won by Oak Park [Deming, Saunders, Saxby, Maypole]; Senn, second; U. High, third. Time, 1:24.

Meet to La Grange

In the first Suburban High School league dual meet of the season, La Grange defeated Evanston at Patten gym, taking both senior and junior meets by scores of 51 to 44 and 43 to 25, respectively. Cary of La Grange, after winning all but two of the junior events, was allowed to run senior, and secured firsts in the pole vault and three standing broad jumps. This decided the meet, as they were the last events on the program. Wootan of Evanston was individual point winner, capturing 20½ points. Summaries:

SENIOR SUMMARIES.

50 yard dash—Won by Wootan [Ev.]; Hey [L. G.], second; Olson [L. G.], third. Time, :06.

50 yard low hurdles—Won by Wootan [Ev.]; Sammons [L. G.], second; Smith [Ev.], third. Time, :06 3-5.

50 yard high hurdles—Won by Wootan [Ev.]; Badke [L. G.], second; Keating [L. G.], third. Time, :07 2-5.

440 yard run—Won by Olson [L. G.]; Smith [Ev.], second; Planke [L. G.], third. Time, :58 2-5.

880 yard run—Won by Bradford [L. G.]; Pickard [Ev.], second; Berry [L. G.], third. Time, 2:12.

Mile run—Won by Bradford [L. G.]; Berry [L. G.], second; Bragdon [Ev.], third. Time, 5:06 2-5.

High jump—Won by Evans [Ev.]; Fall [Ev.] and Ritchie [L. G.], tied for second. Height, 5 feet 4 inches.

Shot put—Won by Hey [L. G.]; Evans [Ev.], second; Wootan [Ev.], third. Distance, 34 feet.

Three standing jumps—Won by Cary [L. G.]; Wootan [Ev.], second; Hey [L. G.], third. Distance, 27 feet 3 inches.

Pole vault—Won by Cary [L. G.]; Welge [Ev.] and Cromit [L. G.], tied for second. Height, 9 feet.

Relay—Won by Evanston [Wootan, Allen, Smith, Fall]. Time, 1:23.

JUNIOR SUMMARIES.

50 yard dash—Won by Thompson [La G.]; May [Ev.], second; Jamar [Ev.], third. Time, :06 1-5.

50 yard low hurdles—Won by Cary [La G.]; Thompson [La G.], second; May [Ev.], third. Time, :07 3-5.

660 yard run—Won by Jamar [Ev.]; Conline [La G.], second; Cummings [La G.], third. Time, 1:38 2-5.

High jump—Won by Cary [La G.]; Baird, [Ev.], second; Thomlinson [Ev.], third. Height, 5 ft.

Shotput—Won by Cary [La G.]; Welge [Ev.], second; Hull [La G.], third. Distance, 38 ft. 6 in.

Three standing jumps—Won by Cary [La G.], May [Ev.], second; Welge [Ev.], third. Distance, 26 ft. 9 in.

Pole vault—Won by Cary [La G.]; Graff [Ev.] and Barker [Ev.], tied for second. Height, 8 ft. 6 in.

Relay—Won by La Grange [Thompson, Conlin, Applegate, Cary].

Hyde Park Cleans Up

Three schools of the Chicago H. S. league staged a test of track and field strength at Bartlett gymnasium, Hyde Park making a cleanup in the senior class with 65 points. Harrison was second with 23, and Austin last with 9. Austin was victor in the junior contest with 41½ points to Harrison's 17½. Capt. Mathias of Hyde Park led the point winners in the senior meet with a total of 11. He won the high jump at 5 feet 5 inches. Wallach of Austin headed the junior per[illegible] with 16 points, Elliott of Harrison getting 11. Hyde Park cut no figure in the junior meet. Summaries:

SENIOR SUMMARIES.

50 yard dash—Won by Heshin [H. P.]; Frankenstein [H. P.], second; Reimer [H. P.], third. Time, :06.

50 yard low hurdles—Won by Wallace [H. P.]; Bilek [Harr.], second; Tourek [Harr.], third. Time, :06 3-5.

220 yard dash—Won by Frankenstein [H. P.]; Reimer [H. P.], second; Heshin [H. P.], third. Time, :26.

440 yard run—Won by Klaproth [Harr.]; Solfronk [Harr.], second; Frankestein [H. P.], third. Time, 1:02 2-5.

880 yard run—Won by Carter [H. P.]; Swiecdecka [Harr.], second; Pearce [H. P.], third. Time, 2:10 4-5.

1 mile run—Won by Stumpe [H. P.]; Long [H. P.], second; Lotrich [H. P.], third. Time, 5:12.

High jump—Won by Mathias [H. P.]; Joern [Harr.], second; Wallace [H. P.], third. Height, 5 feet 5 inches.

Three standing jumps—Won by Rittenhouse [H. P.]; Mathias [H. P.], second; Rotberg [A.], third. Distance, 28 feet 6½ inches.

Shotput—Won by White [H. P.]; Mathias [H. P.], second; Colby [Harr.], third. Distance, 40 feet 6 inches.

Four lap relay—Won by Hyde Park [Frankenstein, Stumpe, Reimer, Heshin]; Harrison second, Austin third.

JUNIOR SUMMARIES.

50 yard dash—Won by Wallach [A.]; Elliott [Harr.], second; Jelinek [Harr.], third. Time, :06 2-5.

50 yard low hurdles—Won by Wallach [A.]; Elliott [Harr.], second; Jelinek [Harr.], third. Time, :08.

660 yard run—Won by Huffman [A.]; Johnstone [A.], second; Byers [A.], third.

High jump—Won by McGrath [A.]; Roselini [Harr.], second; Harrison [A.] and Jelinek [Harr.] tied for third.

Three standing jumps—Won by Elliott [Harr.]; Wallach [A.], second; Jelinek [Harr.], third.

8 pound shot put—Won by Johnstone [A.]; Wallach [A.], second; Byers [A.], third.

Relay—Won by Austin, Harrison second.

LOYOLA TAKES ANOTHER.

In a game marked by the absence of fouls, Loyola academy bantams won from the Vegas A. C. basket five, 28 to 14, at Loyola. J. McKenna and J. Plunkett with seven and five baskets, respectively, cinched the game. Lineup:

Loyola [28].	B	F	PT	Vegas A. C. [14].	B	F	PT
Kluetsch, rf	1	0	0	O'Day, rf	4	0	0
J. McK'na, lf	7	0	0	McMahon, lf	2	0	0
A. McK'na, c	0	0	0	Collins, c	1	0	0
J.Plunk't, rg	5	0	0	Lane, rg	0	0	0
Ryan, lg	0	0	0	Kucahil, lg	0	0	0
R. Plunk't, c	1	0	0				

GAME TO HARVARD SCHOOL.

Harvard school won a close game from Lake Forest academy, 11 to 7. The guarding of both teams held scoring in check. Lineup:

Lake Forest [7].	B	F	PT	Harvard [11].	B	F	PT
Anning, rf	2	1	1	Phillips, rf	0	0	0
Nowlan, lf	0	0	1	Rosenberg, lf	3	1	1
Shaw, c	1	0	0	Cameron, c	3	0	0
McKay, lg	0	0	1	Magner, rg	0	0	0
Keller, c	0	0	2	Hartman, lg	0	1	0

Free throws missed—Anning, 2; Rosenberg, 3.

SOUTH PARKS TOURNEY.

Hamilton Bullets won the 105 pound basketball title in the annual south parks tournament, defeating Mark White square, 14 to 10, at Fuller park. Hamilton showed superior teamwork. Lineup:

Hamilton [10].	B	F	PT	Mark White [10].	B	F	PT
Main, rf	2	0	0	Pilkus, lf	1	2	0
Maroma, lf	3	1	0	Corcoran, rf	2	0	1
Moran, c	0	1	0	Wanna, c	0	0	0
Cooley, rg	0	0	1	Lustig, lg	0	0	4
Elmstrom, lg	1	0	0	Zalewski, rg	0	0	2

Free throws missed—Maroma, 3; Moran, 3.

DISTRICT BASKET FINALS.

At Peoria—Peoria district, Peoria Central, 54; Averyville, 13.

At Rockford—Northwestern district, Rockford, 38; Belvidere, 34.

At Mount Vernon—Herrin, 12; Mount Vernon, 10.

At Champaign—Champaign, 36; Kankakee, 12.

At Bloomington—Springfield, 27; Normal, 14.

At Jacksonville—Jerseyville, 29; Barry, 24.

At Galesburg — Galesburg Districts, Rock Island, 18; Galesburg, 16.

YALE GETS A BEATING.

Annapolis, Md., March 1.—Yale sports got a double wallop at the hands of Navy men here today. In a hard fought wrestling match the final score was 24 to 6 against Yale. Midshipmen defeated Yale foilsmen, 8 bouts to 1, in the opening contest of the fencing season.

CONCORDIA LEAGUE.

St. James' Lutheran kept their unbroken pace as leaders of the Concordia Basketball league, beating St. Mark's, 18 to 6, at Hamlin park. It was St. James' eighth straight win.

COLLEGE BASKETBALL.

Iowa, 28; Ames, 20.
Drake, 37; Morningside, 23.
St. Ambrose academy, 31; Davenport, 21.
Pittsburgh, 33; West Virginia, 30.
Columbia, 27; [illegible]

Railroads Losers Because Gleason and Cantillon Leave

BY I. E. SANBORN.

With any sort of an imagination something of a coincidence might be worked out of the fact William Gleason and Joe Cantillon, two rather famous characters in baseball, started earning their livings as railroad brakemen and might have been right and left hand men to Bill McAdoo for the duration of the war if they had not been fired from their jobs when young.

While the careers of these two men in baseball have been along different lines and they do not closely resemble each other in any way, they possess one characteristic in common. Both are remarkably "quick on the draw" in verbal combat and usually score a couple of bull's-eyes before their opponents find the range.

* *

Gleason has excelled up to date chiefly as a player and a coach of players. He has had a standing offer of a place on the American league umpire staff ever since he quit active participation in the sport, but never has accepted it. This season will be his first as actual manager. Cantillon never attained great renown as a player, but made his reputation as umpire, manager, and club owner.



Gleason's folks were all railroad men. That's how he came to go into the business. His father was in it, and all seven of the sons followed his footsteps. The other six stuck to railroading, but the Kid just couldn't. That's one of the peculiarities of baseball. Nearly everybody from Tokio to the Rhine has heard of Kid Gleason, but very few of them knew he had six brothers.

* *

Being the youngest of the seven, the Kid was the last to go to work. He attained the dignity of rear brakeman on a local freight running out of Camden, N. J. His "trick" took him only a short distance up the line, and brought him back on another freight the same day. That worked all right except on Saturdays. Then the return freight was shy one brakeman, unless the conductor could pick up a pinch coupling pin juggler in the town where Gleason was supposed to join him.

The reason was that said town had a crack independent baseball team, and Gleason never could resist an invitation to pitch the Saturday afternoon games for it. Just about the time the traffic folks got tired of losing Gleason every Saturday afternoon Fergy Malone, then manager of the Williamsport team, offered the Kid a regular job as pitcher, and Gleason's rise in the profession was so rapid that most of you know the rest of his history.

* *

Cantillon also had brothers in the railroad business. One of them, the late William D. Cantillon, became vice president of the Northwestern. Brother Joe worked at the game until he was promoted to the rank of freight conductor and was assigned to chaperon a daily haul of cars loaded with beer from Milwaukee to Chicago. He might have become a vice president, too, but for an engineer, named Burke, who was pilot of said cargo.

On Joe's last trip he got orders from a dispatcher to meet a north-bound freight at a different point than usual. Conductor Joe handed the duplicate order to his engineer, a veteran and dependable, then went back to the caboose and took a nap on one of the seats.

* *

This is the way Cantillon told me the rest of it:

"I dozed longer than I meant to, I suppose, and by some kind of a hunch woke up just as the caboose was rattling over the last switch of the siding where we should have met the up train. Soon as I realized where we were I asked my brakeman if we had met 106 yet. He shook his head, and I yelled back: 'Well, we will pretty soon.'

"Just then Burke tooted a frantic call for brakes. The brakeman and I had plenty of time to jump, which we did. The crash came on a curve in a low cut and it scattered beer all over



two counties. Nobody else was hurt much, and I got up to where the two engines were hugging each other just as the engineer of the north bound train got there. He said to Burke, 'I was ordered to meet you at Blankton.'

* *

"Burke answered, 'Yes, but you ——— loafer, you weren't there, so I came down here to meet you.'

"Burke then picked up a section of one end of a smashed car, printed on it 'Burke's station—Milwaukee. 31 mi. —Chicago, 49 mi.,' and propped it up beside the track where they had met. Burke was reinstated after a while, but I never even went after my pay envelope."

Manufacturers Want Two More Teams for League

The Chicago Manufacturers' league Thursday admitted the Johns-Manville, Rayfield Carburetors, Stewart-Warner, Stromberg Motor Device company, Barrett & Christy, and Stromberg Electric company teams and is looking for two more clubs to complete the circuit.

EVANSTON FIVE DROPS HOME TILT TO BLOOM, 22-17

Even Split on Two Games Results in Clash on the North Shore.

Bloom split even with Evanston High in two Suburban league basket games at the Evanston Y. M. C. A., giving the 1918 heavyweight champions their first defeat on the home floor at Evanston, 22 to 17. Toll was too much for the losers. His six baskets, all made from the center of the floor, drew cries of malediction from the Evanston crowd.

Evanston secured some revenge by trouncing the Bloom lights, 23 to 13. Kotal of the Chicago Heights team was put off the floor in the second quarter for holding. Lineups:

Evanston [17].	B	F	PT	Bloom [22].	B	F	PT
Smith, rf	1	0	2	Greenfield, rf	2	1	0
McElwaine, lf	2	0	0	Toll, lf	6	1	1
Brandt, c	3	0	0	Helfrick, c	0	0	0
Noyes, rg	1	1	2	Bischoff, rg	0	0	0
Furness, lg	0	0	0	Kraus'k's, lg	2	0	2
Montgom'y, rf	1	0	1	C. Weller, rf	0	0	0
Evans, rf	0	0	0				

Free throws missed—Noyes [2], Greenfield [2], Toll [3].

LIGHTWEIGHTS.

Evanston [23].	B	F	PT	Bloom [13].	B	F	PT
Flood, rf	3	3	1	Kotal, rf	1	0	1
Penny, lf	2	0	1	Palmer, rf	0	0	0
Franzen, c	3	0	2	Meidel, lf	2	0	1
Johnson, rg	2	0	1	Novotne, c	2	0	1
Reed, lg	0	0	1	Thayer, rg	1	1	0
				Moore, lg	0	0	1

Free throws missed—Flood, Novotne [6], Moore [2].

OAK PARK WINS TWO.

Oak Park of the Suburban league and Crane Tech of the city prep circuit measured basketball prowess in a triple header at the Oak Park gym, the home school winning both heavy and light weight encounters, while Crane was bantam victor. Hoff had the stellar role in the major game, making exactly half the team's points in its 38 to 13 win. Lineups:

Oak Park [38].	B	F	PT	Crane [13].	B	F	PT
Barney, rf	3	0	3	Grimes, rf	0	0	0
Hoff, lf	7	5	1	Scholz, lf	1	0	1
Lewis, c	2	0	0	Garland, c	1	2	0
Steger, rg	2	0	1	Apple, rg	2	1	3
Linden, lg	0	0	0	Leiner, lg	0	0	0
Popken, rf	1	1	2	Rausch, lg	0	1	0
Balch, c	1	0	0	Wallerst'n, rf	1	0	0

Free throws missed—Hoff, 1; Garland, 2; Apple, 2.

LIGHTWEIGHTS.

Oak Park [26].	B	F	PT	Crane [7].	B	F	PT
Sutton, rf	2	1	0	Schultz, rf	1	0	2
Heile, lf	3	0	0	Wolloch, lf	0	0	1
Sellman, c	2	1	0	Kahlenberg, c	2	1	0
Moore, rg	2	0	0	Taylor, rg	0	0	1
Carlson, lg	0	0	0	Mann, lg	0	0	1
Quigley, rf	1	0	1				
Edwards, lf	2	0	0				

Free throws missed—Moore, 2; Sutton, 3.

BANTAMWEIGHTS.

Crane [9].	B	F	PT	Oak Park [5].	B	F	PT
Hirschb'g, rf	3	1	0	Dowling, rf	2	0	0
Rosen, lf	0	0	1	Flaherty, lf	0	0	0
Livingston, c	0	2	0	Ebert, c	0	1	0
Levin, rg	1	0	0	Clinton, rg	0	0	1
Manago, lg	0	0	0	Parker, lg	0	0	1

Free throws missed—Rosen, 1; Dowling, 2.

HOT SPRINGS GOLF FINAL.

Hot Springs, Ark., March 1.—[Special.]—C. J. Clabaugh of the Normandie club, St. Louis, won the final of the Washington birthday golf tournament today, defeating S. V. Bush of the Sunset Hill club, also of St. Louis, 6 to 5.

CHICAGO GOLFERS AT MIAMI.

Miami, Fla., March 1.—[Special.]—Chicago arrivals at the Miami Beach links today were: E. H. Pasmore, F. E. Chamberlain, Alfred E. Stringer, Mr. and Mrs. E. C. Noe, and R. S. Pattill.

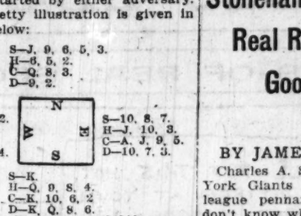
INTERSETTLEMENT LEAGUE.

Chicago Commons 120s, 28; Jefferson, 3.
Bohemian 100s, 12; Jefferson, 9.
Jungman Juniors, 26; Northwestern, 13.

For PLAYERS of WHIST by A. R. METCALFE

"IT costs half a trick to open a suit" is an old maxim in whist. The average loss was indicated, as many suits may be opened without incurring any risk.

It is always desirable, for instance, to lead from king, queen, jack or queen, jack, ten, but if the middle honor were taken from either of these combinations it would be better to have the suit started by either adversary. A very pretty illustration is given in the deal below:



Score—0-0. West dealt and bid one no trump, which closed the bidding. North had the initial lead.

THE PLAY

Tricks.	N.	E.	S.	W.
1	5S	7S	KS	2S
2	D9	D10	DQ	D4
3	D2	D3	DQ	D5
4	H2	H10	H4	H7
5	H5	D7	D8	DJ
6	H6	8S	DK	DA
7	3S	H3	H8	HA
8	6S	HJ	H9	HK
9	9S	10S	2C	AS
10	JS	5C	6C	QS
11	3C	9C	HQ	4S
12	8C	AC	10C	4C
13	QC	JC	KC	7C

West secured 10 tricks.

The feature of the deal was the refusal of west to win the first trick, although having the major tenace in spades.

There was no suit which the declarer could open to advantage and he judged rightly that the adversaries would be afraid to start clubs.

Another effect of the play of west at trick one was that each adversary had a false idea of the spade situation.

At trick four south switched to hearts in the hope of giving north the lead, still under the impression that the latter had a good suit of spades to make.

The play of the declarer was clever throughout, but he could not possibly have made game had he won the first trick.

North and south failed in the negative inferences which they should have drawn during the play.

The only decent cards in dummy were in the club suit, and the persistent avoidance of clubs by the declarer should have told his adversaries that he could hold neither king nor queen of clubs.

North should have left the defense of the club suit to his partner and protected his knave of spades, while south, at any time might have started his club suit with impunity.

NEW GIANT PREXY SAYS M'GRAW WILL WIN FLAG

Stoneham Calls Cubs Only Real Rivals, but Not Good Enough.

BY JAMES CRUSINBERRY.

Charles A. Stoneham says the New York Giants will win the National league pennant this year. If you don't know who Charles A. Stoneham is, he is the new president and principal stockholder of the Giants. And if you look in your own telephone directory you will find he is one of us, that is he has a broker's office right here in Chicago at 178 West Jackson boulevard.

Regardless of that, President Stoneham of the Giants came to Chicago yesterday direct from New York filled with enthusiasm regarding the Giants and apparently without a care regarding his office in Chicago.

He is on his way to Reno, Nev., where he is said to hold important mining interests, and it was his intention to leave this afternoon for that dry port. 'He expects to return to New York, stopping off in Chicago in about a week, when he will forecast some more things which may happen next summer.

Mr. Stoneham was met here by his attorney, Frank Hogan. Possibly he was afraid Boss Mitchell of the Cubs would come around and take Benny Kauff and George Burns away from him. As it happens, Stoneham didn't meet Mitchell or any of the Cub officials, but gave it as his opinion that the Giants had only the Cubs to beat in order to win next season's pennant.

There was a report that Stoneham was in secret conference with President Ban Johnson of the American league, but it was denied. The report grew from the fact that Ban Johnson was seen to take the elevator in the Congress hotel, in that section of the house which included the suite of the New York magnate, but as Mr. Stoneham denied any meeting, and as Mr. Johnson could not be located, the report will have to fall down.

BASKETBALL

Ogden Park 125's, 56; Parker High, 22.
Ogden 95's, 24; St. Cyril High, 18.
Ogden 85's, 20; Mark White Square, 17.
West Side Pioneers, 22; Lake Shore 105's, 16.
West Side Panthers, 14; Lake Shore 95's, 2.
Buena Blues, 15; Illinois Steel 135's, 13.
Buena 95's, 13; Senn Midgets, 0.
Bethlehem Juniors, 12; St. Luke's, 11.
Hamlin Eagles, 44; Independence Park 115's, 6.
Hamlin 95's, 25; Independence, 17.
Jefferson Park Triangles, 11; Douglas 85's, 9.
Northwestern Settlement 130s, 32; Hamlin Badgers, 15.

SHOTS ON THE LINKS by JOE DAVIS

COMING in like a polar bear rather than like the proverbial lion, March 1, which is locker day at the Jackson park golf course, did not produce a rush of registrations. It was 10 above zero when George Weitzel opened the door of his office after scraping a few icicles off his mustache. It was then 6 in the morning and the first to greet him was J. H. Brown, 1522 East Sixty-fifth place, who qualified for the next polar expedition. Others followed through the day, but George expects a rush of fur clad players armed with thermos or other bottles today.

* *

Chicago is well represented by professionals who will compete in the Florida tournaments. Among them are Jock Hutchinson, Stewart Gardner, Jack Croke, Eddie Loos, William Mehlhorn, Joe Roseman, and Tom Morris.

* *

The biggest indoor tournament of the season will be held at the Chicago Beach hotel on Tuesday, when three putting events will be staged for the benefit of the permanent blind relief fund. It will be given under the auspices of the Mutual Advancement association for Blind People, the hotel having donated its course. There will be an elimination tournament for women, starting at 11 o'clock and continuing after luncheon until the winners are determined. In the afternoon and night there will be events for men and a mixed foursome. Champion Chick Evans, who has donated a prize, will compete. The tournament will be in charge of Mrs. J. G. Davis, George Knox, and George Taylor.

* *

Clubs of the Western Golf association are planning a campaign in support of the daylight saving bill and will enlist all possible support to have the present law stand. It will be voted on at Washington March 4.

PERFECT SCORES FEATURE OF WEEK IN RIFLE LEAGUE

Two '100' Cards Turned In; Ridgeville Shoots Score of 968.

BY RAY

Fourth week matches in the round robin tournament of the Chicago Rifle association resulted in beating both high aggregate team and individual records for the 1919 contest, as well as the shooting of two perfect 100 cards. Ridgeville Rifle club of Evanston shot 968 of a possible 1,000 points. Edison and Centennial had tied for the previous mark of 962. O. Mencel, Chicago Engineers, shot 198 of a possible 200, beating W. S. Helmer's former mark of 197. Mencel and W. L. Cocroft, Ridgeville, shot the two 100 scores.

Team match results for the fourth round:

Ridgeville, 968; Chicago Engineers, 950.
Centennial, 951; Hawthorne, 943.
Chicago Rifle, 949; Commonwealth Edison, 948.

High individual scores for the round follow:

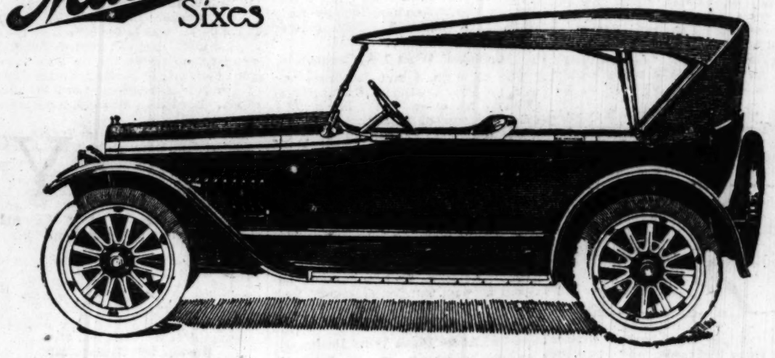
O. Mencel, Engineers	198
W. L. Cocroft, Ridgeville	197
R. W. Larke, Ridgeville	196
E. J. Moberg, Ridgeville	194
C. Gaenssler, Engineers	194
E. W. Grover, Edison	193
Walter Wolff, Centennial	193
W. C. Kaiser, Chicago Rifle	193
W. H. Cameron, Hawthorne	192
George Swift, Ridgeville	192

Results of the Insull trophy tournament matches, conducted by departments of the Commonwealth Edison club, were as follows for the week's tourney:

Operating, 378; Contract No. 1, 307.
Engineering, 377; Northwest Sta., 360.
Fisk No. 1, 362; Inspection, 351.
Fisk No. 2, 362; Shops, 346.
Cable, 360; Testing, 319.
Contract No. 2, 359; Street Dept., 333.
Interior Wiring, 336; Station Installation, 308.

New Mitchell Sixes

More Than 100 Improvements



New Victory Model

Built to Revolutionize the Six

Our new Mitchell model introduces more than 100 important advances in Sixes.

Some are sensational. The average strength increase is 50 per cent. Endurance is increased—by actual tests—75 per cent. Operating cost is decreased 25 per cent.

It fixes entirely new standards. It is based on new principles. It is built to meet today's demand for more enduring Sixes.

A Two-Year Result

Two years have been spent in perfecting this model. Many new specialists were employed to aid. During most of that time the Mitchell factory devoted itself to war work. So the designers of this new-type car had a unique opportunity.

Almost every detail shows important changes. Rear axle strength is increased 50 per cent, frame strength 50 per cent, brake efficiency 75 per cent, gear strength 25 per cent, crank shaft strength 35 per cent, and so on.

Weight has been added. Full 75 per cent has been added to endurance. Yet fuel cost has been reduced 25 per cent.

A great body designer has added 20 per cent to the beauty, the finish and comfort.

See What They Have Done

We cannot describe all these hundred improvements. We can only sum up the results. But we will show them to you, part by part, when you come here to see them.

Together they form the greatest advance that has ever been made in type. They give to the Mitchell scores of supremacies as compared with any rival. They confer on the Mitchell such strength and endurance as no other maker attempts. They give it beauty, comfort, luxury and finish which makes it unique in its class.

Yet the price is below any other Six of like size, power and class. All because the whole car—motor, chassis and body—is built under Mitchell efficiency methods.

Come let us show it to you.

$1475 f. o. b. Factory

120-Inch Wheelbase. 40-Horsepower Motor.
Three-Passenger Roadster, same price.
New-Type Touring Sedan, $2175.

MITCHELL MOTORS CO., Inc., Racine, Wis.

Mitchell Automobile Co.

2334 Michigan Avenue, Chicago — Phone Calumet 1429

(692)

RACINE MULTI-MILE CORD TIRES



How Science Has Bettered Cord Tires

DEVELOPMENT of the Racine Absorbing Shock Strip by Racine Rubber Company chemists perfects the cord tire. Racine Rubber Company is justly proud of its achievement.

The Racine Absorbing Shock Strip puts the Racine Multi-Mile Cord Tire in a class all its own. More mileage results—smoother riding—less gasoline consumption.

This exclusive Racine development is an extra strip of blended rubber, graduated in resiliency. It is so compounded (a manufacturing secret) as to completely neutralize road shocks. It prevents carcass and tread separation by reason of the perfect welding of flexible cord carcass and tough rubber tread.

A Tire that Won't Skid

Notice the tread of the non-skid Racine Multi-Mile Cord. The bevelled edges hold to the road or pavement, whether wet or dry. Fear of side slipping can be dropped from your thoughts the moment you equip your car with Racine Multi-Mile Cords.



Those Racine Extra Tests

Racine Rubber Company applies many extra manufacturing precautions to make sure of extra quality. These extra safeguards are the Racine Extra Tests. Each one of them adds definite extra value. The real worth of these Extra Tests is shown in actual service.

For Your Own Protection Be Certain Every Racine Tire You Buy Bears the Name

Racine Rubber Company, Racine, Wisconsin

BRAZIL TIRE AND RUBBER CO.
166 North Michigan Avenue
Telephone Majestic 7061
CHICAGO, ILL.

RICKARD WOULD LIKE TO PULL OFF GO NEAR CHICAGO

No Definite Location for Willard Fight Yet; Far West Chilly.

BY RAY PEARSON.

Where will Tex Rickard stage his championship battle between Champion Jess Willard and Jack Dempsey, challenger?

That's a big question and one the fans are keenly interested in, now that Rickard and his partner, Frank Flournoy, the cattleman and cotton operator, have attended to the preliminaries of signing Willard and Dempsey to agreements to go through with the battle. It not only is a big question, but a hard one to answer.

Answers Question with Question.

A talk with Rickard leads one to believe that even Tex hasn't decided that question to his own satisfaction. We popped this question at him, hoping that perhaps he would open up to the extent of giving us a correct line on what he has done in the way of finding the location for the bout:

"Where would you like to hold the contest?"

The answer was accompanied by a smile, but instead of being an answer it was an interrogation. "Where do you think would be a good place to stage the battle?"

May Not Be in U. S.

That's about as near to a definite answer as one can get from Rickard. At the same time, this promoter does make it plain that if the bout is held in this country it will be in the central west. The talk of the men going into the ring in the east is all bunk, if the word of Rickard can be accepted. And it won't be held in the far west.

Judging by the attitude that the promoter is taking, he is waiting patiently for one thing. That is to see how the legislatures of states in the central west—and that includes Illinois—are going to act on the boxing bills which have been introduced. He is hopeful that a lot of these bills will be passed, but one thing he desires more than anything else, and that is that Illinois will pass a measure legalizing the sport.

"Not Far from Chicago."

One spot in this broad expanse of country that Rickard favors is Chicago. It can be said without any danger of having to retract that if conditions were regulated so that he could send Willard and Dempsey against each other in Chicago he would forget all about other sites and consider the selection a closed incident. For one thing Rickard likes Chicago. New York may be all right, but Chicago is more "right," from the Rickard viewpoint.

One thing Rickard did tip off is this: "You won't have to travel far from Chicago to sit in a ringside seat at the Willard-Dempsey bout."

Nix on Nevada.

There are a lot of people who undoubtedly think that Rickard has his eye on Nevada or some western state where the laws against boxing aren't stringent. It may be all right to think that, but Rickard quickly upsets that dope.

"Why should I go away out to Nevada or New Mexico or the sage brush country to stage the contest?" he asked. "There was a time when it was good business to hold a championship battle in that part of the country, but things aren't as they were. Conditions have changed considerably. The war has taken a lot of money away from the people. For instance, the purchase of bonds has had its effect. The fight won't be held in Nevada. I'll tell you that much."

Through with California.

"Well, what if they opened up in California and gave you the chance to stage the bout there?" was asked.

"No, no, no. Nothing, absolutely nothing doing at all on California," was the reply. "I'm not a native son, and if you are not a native son you're up against it in California. I tried to stage one bout several years ago in California, and they 'native soned' me out of the state. All I did was to spend a lot of money and didn't even have a chance to hold the bout. No, Rickard won't pull this bout or any other in California."

Would Like Twenty Rounds.

As for the distance of the battle, Rickard is uncertain. If it is possible to hold the bout in Illinois and it must be limited to ten rounds, Rickard is willing. So is Willard and so is Dempsey. The promoter would prefer twenty rounds, but wouldn't let that interfere with a ten round scrap in a location where it would draw big money. The matter of a decision or no decision would not stand in the way.

If Title Bout Is Held Near Chicago Gary Makes Bid

Jess Willard vs. Jack Dempsey at Gary, Ind., July 4! Zowie, but wouldn't that stir the blood in the veins of Chicago fans. Here's a few words carried over the wire from the steel city last night: "Authorities would permit Willard-Dempsey bout to be held in Gary if Tex Rickard is looking for city near Chicago."

English Boxer Winner in Bout at Philadelphia

Philadelphia, Pa., March 1.—Joey Fox of England, fighting in the featherweight class, tonight defeated Young Robideau of Philadelphia, in a scheduled six-round bout. Fox showed to advantage in all rounds.

INDOOR TEAMS MEET TODAY.

No upsets are expected in the City Indoor baseball league today, all three of the games listed being considered onesided. Games are: Reverse and C. H. L. at 1258 West Taylor street; Opportunity A. A., at Hamlin Park, Belmont and Belmont; Dodger Trainings and Welles Parks at Stanford Park.

SOCCER MATCH POSTPONED.

The soccer match between Bricklayers and the Detroit champions for today has been called off, owing to the poor condition of the field and the inclement weather conditions. A later date will be agreed upon.

LEWIS DEMONSTRATING HIS HEAD LOCK TO REFEREE

Army Wrestler Who Meets Stecher Wants No Question of Fairness Raised.



ED LEWIS. PAUL MARTINSON. MARTIN DELANEY.

MILITARY MAN HOLDS DEMETRAL TO DRAW IN TUSSLE ON MAT

Walter Evans, the former wrestling instructor at the University of Illinois, celebrated his return to the ring after serving thirteen months in the army by wrestling a thirty minute draw with Young Demetral in the feature match of the bi-monthly show at the C. A. A. last night.

Evans was outweighed twenty pounds by his opponent, but his aggressiveness and superior knowledge of the game earned a draw decision. Demetral had the army officer in several dangerous positions but he lacked the strength to gain a fall. During the war Evans acted as wrestling instructor in several of the southern camps and won a captain's commission because of meritorious work.

In the main event Steve Savage pinned Carl Schultz's shoulders to the mat in 23:05, with a reverse body scissors. In the comedy bout Herman Koch won from Joe Wallace in 15:35 with a headlock. Ed Strangler Lewis, who will meet Joe Stecher at the Coliseum tomorrow night in a finish match, was introduced from the ring. Lewis has done most of his training at the Cherry Circle club.

MARTINSON PUTS RODGERS ON MAT IN I. A. C. SHOW

Paul Martinson, the local grappler, defeated Jack Rodgers in a one fall bout in the main bout of the monthly wrestling show at the Illinois A. C. last night. Martinson took the fall in 31:00 with a head lock. The bout was featured by hard grappling during which both men clamped on dangerous locks.

Dick Hankel took a one fall match from Charley Peterson in 14:00 with a head scissors after the latter had all the best of the grappling. Peterson was the aggressor for most of the bout until he allowed Hankel to put on the dangerous lock.

Mike Nestor, the leg expert from Flint, Mich., made Young Beell quit after sixteen minutes of wrestling. Nester secured an arm scissors and Beell being unable to get out of it conceded the fall. In the other contest Jim Londas won from Rolanda in 13:00 with a head scissors. Capt. Roper, the heavyweight boxer, acted as referee of the contests.

Winkler Wins Shoot at Chicago Beach Tourney

Breaking 74 targets out of 75, A. H. Winkler, the local amateur, yesterday won the weekly shoot at the Chicago Beach hotel. He missed his fiftieth bird. Jay Graham, H. E. King, and Dr. Kimm tied for second honors with scores of 69. Seventeen shooters took part in the event. Scores:

A. H. Winkler, 74; J. R. Graham, 69; H. E. King, 69; Dr. Kimm, 69; Ed Graham, 68; A. McLaughlin, 67; L. A. Brown, 63; F. O. Smith, 62; A. Hardin, 59.

Chicago Hockey Teams to Meet Milwaukee Men

With plans being perfected for the organization of a national hockey league with Chicago clubs as members for next year, a series of games between local organizations and the Milwaukee Hockey club have been arranged for the ensuing three Tuesdays at the Chicago Arena. The first game will be played on Tuesday night when the Calumet A. C. of Chicago will play the Milwaukee septet. On March 11, the Illinois A. C. will clash with the Calumets and on March 19 the tri-color club team will meet the Cream City aggregation.

Culver Cadets Five Drubs Marshall High, 29 to 12

Culver, Ind., March 1.—[Special.]—Culver Military academy basketball five won easily today from Marshall High of Chicago, 29 to 12. Gignilliat for Culver and Sankovitz for Marshall were the stars. Lineup:

Culver [29].		Marshall [12].
Langworthy, Gignilliat	L F	Levinson, Sex
Hutchinson, Ross	R F	Stanko
Davis	C	Misrac
Lucas	L G	Bass
Liepmann	R G	Sideman

Field goals—Gignilliat [5], Lucas [2], Ross [2], Hutchinson [2], Davis, Langworthy, Sankovitz [3], Sex [2]. Free throws—Davis [3], Sankovitz [2].

GAME TO LAKE FOREST FIVE.

The heavyweight team of the Young Men's Club of Lake Forest defeated the Independent Park five of Irving Park last night on the former's floor, 16 to 12. The Young Men's club lightweight team won from Independent Park, 9 to 8.

LARRABEE Y. M. C. A. LEAGUE.
SENIOR DIVISION.

Sacs, 16; Mohawks, 10.
Grace Luth., 17; Olivets, 13.

WRESTLER LEWIS ONCE COACH OF COLLEGE TEAMS

Develops Headlock Hold While Instructor at Kentucky U.

BY WALTER ECKERSALL.

Robert Fredrick, known in wrestling circles as Ed ("Strangler") Lewis, who will meet Joe Stecher at the Coliseum tomorrow night in a finish match, is an all around athlete. He coached the football, basketball, and wrestling teams at Kentucky State university.

Lewis never attended college, but his general knowledge of all branches of sport made him a valuable man as coach. While connected with the university he played on various professional basketball teams in the southern league.

In the football season Lewis had complete charge of Kentucky State forwards. He taught the linemen various forms of leg locks, body checks, and how to use their hands to the best advantage on the defense.

Headlock Brings Nickname.

It was while coaching the wrestling team that Lewis began to study his now famous headlock. When he first started as a public performer he had not mastered the lock, but because he threw so many men in the south with his headlock, which then was a strangle hold, he was given the nickname of "Strangler."

Wrestling fans will recall when Lewis came to Chicago about six years ago and was beaten by Fred Beell, Americus, and Charley Cutler. He attributed those defeats to the referees, who claimed his headlock was a strangle hold, and made him break the lock every time he put it on.

Develops Variation of Hold.

Lewis returned to his home in Kentucky and worked on his favorite hold. He shifted the lock higher and away from the throat, so there was no chance of a strangle. When he had mastered it he secured a return match with Charley Cutler and won. He then went to Baltimore, where he beat Americus with the same hold.

Since he has been training at the C. A. A., Lewis has made a decided impression with club members, who have watched his workouts. He will enter the ring weighing about 220 pounds.

Matchmaker Joe Coffey has accepted Delaney's suggestion to start the match at 9 o'clock. The principals and the referee will be in the ring.

Must Wrestle to Fall.

If a fall does not occur in ninety minutes, the men must wrestle to a fall to decide the contest. If there is a fall inside of ninety minutes, the wrestlers will grapple to a finish, best two in three falls. Capt. Lewis Omer of Camp Grant has been appointed to keep time for Lewis and Lieut. Jack Kennedy of Great Lakes for Stecher. Walter Eckersall will be the club's official timekeeper.

Lewis and Stecher met yesterday with Referee Delaney at the C. A. A. to talk over rules. Delaney ordered the men into the Cherry Circle ring and all questions as to holds when the men are tangled in the ropes were settled. The principals agreed not to permit their managers or trainers to coach from their corners.

PRO WRESTLERS IN GARY MEET.

Gary, Ind., March 1.—The 1919 middleweight wrestling tournament will open Wednesday night with fifty-eight entries from all sections of the country. The tournament will be held semi-monthly on Wednesdays. In the opening rounds Tony Bokich, Indiana middleweight champion, meets Billy Schoeber of Indianapolis. Louis Talaber meets John Borden of Elgin. Jimmy Demetral takes Ole Hanson of Columbus, O., and Louis Pergantis of Camp Custer will wrestle Steve Leatschke of St. Louis.

Woods and Waters

by LARRY ST. JOHN

FLORIDA SEA FISHING TACKLE.

A FRIENDLY reader, who signs himself "Sea Fisher," has this to say of sea fishing in Florida:

"Sea fishing is like fresh water fishing, when tackle is concerned. Proper tackle is necessary to have the game yield the maximum amount of enjoyment. Judging from the tackle you see brought to Florida, there must be considerable misinformation circulated on the tackle question.

"Proper tackle is two-thirds of the game, because it is not a question of whether they are 'biting' down here—especially after March 1—and where to go is the simplest part of it, for you can find competent boatmen in any town on either coast of Florida, and the sea literally swarms with fishes that seem to be hungry all the time. Of course, if you make up your mind that you want to catch certain kinds or sizes of fish, you may have to pick your place carefully, but if you will be satisfied to take what happens to be around—good, big, hard fighting game fishes, too—it is very simple.

* *

"As in muskellunge fishing, the two extremes, light and heavy tackle, are the traps that catch the unwary. About half of the anglers coming to Florida for the first time are either loaded down with only light tackle or with rods and lines more suitable for catching whales or submarines. To get the most pleasure out of this game, one should have both light and heavy tackle, and if he brings heavy black bass and fly fishing tackle as well he will find use for it here, even if he confines his fishing to salt water.

"First, the angler must have what is called tarpon tackle in Florida and tuna and swordfish tackle in California. The rod should weigh about sixteen ounces and the entire rod should be between six and seven feet in length. It may be either of bamboo, greenheart, bethabarra, or hickory.

* *

"With this rod goes a good sea reel capable of holding 600 feet of 24 thread line. Beware of cheap reels. Don't make the common mistake of thinking that you will use it only on this trip—you will come again if you have to walk. After you have hooked a big fish and hear the reel hum as he tears off yard after yard of line you will appreciate a good reel. A poor one is apt to jam—'freeze'—to say nothing of having your fingers broken or your knuckles skinned.

"I would place $25 as a minimum for the heavy reel. This reel should have a handle stop to prevent the handle turning backward and barking your knuckles, as well as a patent drag handle. This replaces the ordinary crank handle and has an adjustable drag which enables you to keep the handle of the reel in your hand at all times. A leather apron or thumb piece is also advisable. In fact, all my reels are equipped with both drag handles and aprons—safety first. A leather rod rest with belt should also be in the kit for the heavy rod.

"The line for heavy fishing is Cuttyhunk linen which tests two pounds to the thread and the 24 thread size is most often used. Terminal tackle, like hooks, leaders and other little things can be bought at the fishing grounds.

* *

"With this tackle one will fish for the heavier fishes such as tarpon and sailfish and for fishing on the reefs where the fish must be handled with less freedom than in open water. In fact, this outfit will be used most of the time by the new angler until he gets the hang of this sea fishing game.

"The so-called light tackle was first used at Catalina, Cal., where they have taken remarkably big fish with it. The rod has a tip not less than six feet in length and not exceeding six ounces in weight, the whole rod weighing about nine ounces. It is used with a nine thread [18 pound test] line.

"The reel to use with the light tackle rod should be smaller than the heavy one. It should hold about 200 yards of No. 9 line and should have an apron or leather drag. Some very good reels of this size are made with built-in drags that sell for from $10 to $15 and they are excellent for the purpose."

[CONCLUDED NEXT SUNDAY.]

Harvard to Hold Annual Eastern Meet Next May

New York, March 1.—Harvard university stadium was selected as the scene of the 1919 track and field championships of the Intercollegiate Association of Amateur Athletes of America at the annual meeting today, in accordance with the suggestion of the executive committee. The preliminary trials will be held Friday, May 30, and the finals May 31.

PENN MAT MEN BEAT COLUMBIA.

Philadelphia, Pa., March 1.—The University of Pennsylvania wrestling team defeated Columbia today, 12 to 10.

Williams, Larned, Wrenn, Win in A. E. F. Tennis Meet

CANNES, France, Feb. 28.—[Delayed.]—American tennis players with the United States army in France are figuring prominently in the tournament being held here under auspices of the Y. M. C. A. In the singles matches Capt. R. Morris Williams, American champion in 1916, defeated Lieut. Louis Graves of New York. In the doubles Col. William A. Larned and Maj. Robert D. Wrenn, both former United States title holders, defeated the brothers Devereaux, the victory giving them a place in the semi-finals.

ILLINOIS SOCCER ASSOCIATION HAS 11 STARS OF GOLD

State Football Organization Proud of Players' Deeds in War.

The war record of the Illinois State (Soccer) Football association is one to make every player and member proud. Over 200 members of the association heeded the war call, and of that number eleven fell in the fight for democracy. Eight were wounded. The players who gave their lives were:

David McKenzie, J. H. Cartwright,
Ernest Bruce, Robert Duncan,
Mike McCarthy, James Scott,
A. Johnstone, George MacLeod,
Edward Liquorish, J. Devlin,
Arthur Fluke,

Dave McKenzie, brother of A. McKenzie, the local referee, enlisted in the British army in 1914 and was killed in action Oct. 2, 1918. McKenzie's wife and three children live in Scotland, but his mother resides in Chicago.

On Aug. 1, 1917, Jack Cartwright and Edward Liquorish enlisted at the British-Canadian recruiting mission and went overseas. Cartwright, who was a mainstay for the old Pullman champions, was killed Oct. 4, 1918. About a week later word was received that Liquorish had met the same fate. Liquorish was formerly a member of the Lincoln Park team.

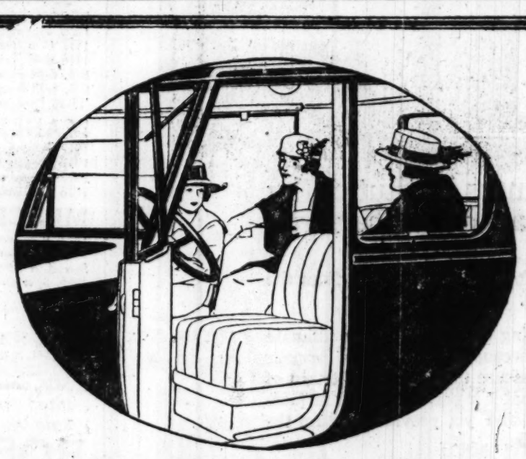
Ernest Bruco and George MacLeod went to Canada when the war broke out and enlisted with "The Ladies from Hell"—the Forty-eighth Highlanders. They went through many campaigns together, and on Oct. 21, 1918, both were killed in the same engagement. Both played for many years with the Campbell Rovers.

Mike McCarthy was well known, having played with the International Harvesters and Bricklayers during his short career as a player.

Some of the members of the I. S. F. A. who were wounded are:

Tom Smythe, formerly of the Old Wanderers and other clubs.
A. Ross, Scottish-Americans.
Tom MacPherson, Scottish-Americans.
J. Swycare, Rangers.
F. Haxton, Palmer park.
R. Drenan, Scottish-Americans.
Charles Ward, Primrose.
L. Fleming, Primrose.

Denys L. Hall of the Washington park team and former president of the Second division, was decorated for bravery.



PAIGE

The Most Beautiful Car in America

THE Paige Coupé is distinctively individual. In line, design and general appointment it is pre-eminently a car of good taste and refinement. You know at a glance that this is the vehicle of a well bred man or woman. There can be no doubt about that.

And in addition to its smart appearance, remember that the Coupé is a car of unsurpassed mechanical excellence. It is mounted on the finest chassis that the Paige Company has ever produced. Its motor is the famous 6-55—an engine that offers a vast range of power and perfect control at all speeds.

See the Coupé—and ride in it. Our dealer will gladly call at your home for a demonstration.

The Linwood "Six-39" 5-Passenger—$1555
f. o. b. Detroit

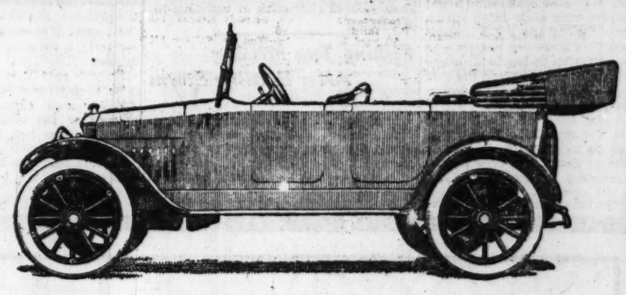
The Essex "Six-55" 7-Passenger—$2060
f. o. b. Detroit

PAIGE-DETROIT MOTOR CAR CO., DETROIT, MICHIGAN

BIRD-SYKES COMPANY

2215-2217 S. Michigan Ave., Chicago — Phone Calumet 6060

R. L. HURLBURT MOTOR CAR CO., 3548 W. North Ave.
LOGAN SQUARE MOTOR CAR CO., 2490 Milwaukee Ave.
WOODLAWN MOTOR CAR SALES & SERVICE CO., 6136 Cottage Grove Ave.
CHRISTOPHER MOTOR CAR CO., 3366 Sheffield Ave.



Maxwell

—a car of rare charm and—*able*

YOUR first impression of this present day Maxwell as it passes you on the street is one of decided beauty.

Your first ride in it, whether at the wheel or in the tonneau, tells you of its rare charm.

But after six months you find a new admiration for the Maxwell. You find it shuns the repair shop, that it runs and runs and runs and never stops running.

Then after a year is past you develop an enthusiasm for it that dictionary words don't seem to fully describe.

And then after you have had it for more than the average life of a motor car and you find it far better than even the Maxwell salesman said it was you search for the reason.

This is what you find:

For 5 years Maxwell cars have been built on the single chassis plan. To date 300,000 have been turned out on this plan. Each car better than the other. Each one better looking than the other.

There have been more than 1000 refinements in the Maxwell, but never once have the Maxwell executives swerved from the original program.

You conclude that reliability was designed "into" the car and built "into" it, and that a policy of 300,000-all-alike is the soundest kind of reason for writing your check for a present day Maxwell.

More miles per gallon
More miles on tires

MAXWELL SALES CO.,

25th & Michigan Ave. — Phone Calumet 5820

Edgewater Beach Motor Sales, 5860 Broadway.
Lenns Motor Sales Co., 4634-36 W. Madison St.
Reliable Auto Repair Co., 4717 No. Robey St.
Sandow Garage & Sales Co., 601 Chicago Ave., E. Chicago, Ind.
Fullerton Motor Sales Co., 3240 Fullerton Ave.
Locht Bros. Auto Sales Co., 118th St. and Michigan Ave., Roseland, Ill.
Le Roy S. Warner, 4634-36 Washington Blvd.
Benson Bros., Gary, Ind.
King Bros., Chicago Hgts., Ill.
R. L. Hurlburt, 348 W. North Ave.
West Side Auto Sales Co., 3817 West 24th St.
Woodlawn Motor Car Sales & Service Co., 6136 Cottage Grove Ave.
Elmwood Garage, Elmwood Ave. and W. Madison St., Oak Park, Ill.

$500,000 TAXES PAID, BUT 200 TIMES THAT DUE

Smietanka Again Warns to "Smile Now or Weep Later."

BY INCOME TAX EDITOR.

"The Jingle of Gold," the little income tax drama being staged just now under the auspices of the $6,000,000,000 war revenue law, reached the end of the first act yesterday with a total paid attendance for the Chicago district of $500,000. Choice "seats" brought as high as $200,000.

Tomorrow the curtain will rise on the second scene, named by Collector Julius F. Smietanka "Smile Now or Weep Later." This act, which will run for twelve days, will draw a much larger attendance; about 200 times greater. It will be featured by many tired feet. The longer Chicagoans wait to pay for their ease the more their feet will ache. And, if they wait until after March 15, the expiration of the twelve days, they'll weep, for it'll cost more.

Receipts Are Slow.

This, in brief, tells the story of the income tax to date, with a little of what's expected. The total, coming from about fifty substations all over Chicago and many stations outside of the city, reached half a million dollars yesterday, or just about one two-hundredth of the amount it is expected will be paid by March 15. This is figuring that only one-quarter of the total amount of income taxes in the First district will be paid then, as the law gives every taxpayer the right to pay this year's taxes in four installments—one-fourth down and the rest quarterly. The largest single income tax check yet received came to Mr. Smietanka yesterday from a well known stock broker for $200,000.

Forms for making returns for incomes of $5,000 and over will be distributed tomorrow. By tomorrow night, Mr. Smietanka announces, every taxpayer who made a return last year will have a form, whether his income, net, is under $5,000 or in excess of that figure.

"Tribune's" Bureau Active.

THE TRIBUNE income tax bureau will have a plentiful supply of the forms for larger incomes, as well as those [illegible] ones under $5,000, and will [illegible] to all taxpayers who apply. [illegible] to the bureau by Collector [illegible] on hand to give this advice. Collector Smietanka urges that taxpayers who seek quick action avail themselves of the opportunities provided by THE TRIBUNE bureau and those of substations in banks throughout the city, in order to relieve the congestion in the income tax headquarters in the federal building.

N. K. Rada, head of the force of deputies in the main offices, said yesterday that he expects the congestion will become so great this week that it will be necessary to keep the offices opened in the evening.

INCOME TAX ANSWERS

Chicago, Feb. 26.—[Income Tax Editor.]—(1) Please explain meaning of surtax; (2) if a corporation pays tax on dividends does the one who receives the dividend have to pay tax on same again? (3) I bought a farm valued at $25,000 for a member of my family over a year ago. Shortly afterward he was drafted and could not work the same. It has been vacant since and no revenue has been received. Am I entitled to 8 per cent deduction on value of this farm? X.

1. Taxes imposed on net income in excess of $5,000 increasing as the net income increases.

2. Corporations pay no tax on dividends at the source, except in case of nonresident alien stockholders. Dividends are not taxable to the stockholders, but are included in net income for the purpose of determining surtax, if any.

3. No. Reasonable amount only for depreciation of buildings, not to exceed 3 per cent on value of buildings.

T. E. S.—Only one personal exemption of $2,000, plus $200 for minor child, can be taken between yourself and wife.

FAMILY LACKS A HEAD.

Chicago, Feb. 27.—[Income Tax Editor.]—Two young ladies, both wage earners and living with their mother and a small sister and each paying a proportionate amount towards the upkeep of the home, their mother having no income except what she receives from them and one other boarder. Both girls will file income tax schedules. What exemption should they each claim and should the mother also file an income tax schedule?

J. P. R.

All are living independently, no one being the head of the family as defined in the law. Each is entitled only to a single person's exemption. Mother need not file schedule unless net income exceeds $1,000.

TAX PAYMENTS NOT TO DISTURB BANK DEPOSITS

Washington, D. C., March 1.—Latest treasury estimates place at $1,000,000,000 the maximum of tax payments to be made March 15 as the first installment of taxes due this year, and officials believe the amount may be smaller.

Since about $800,000,000 of tax certificates are to be redeemed on that date the treasury believes the deposit conditions among banks will not be disturbed greatly.

This explanation was made today in response to inquiries reflecting anxiety among bankers over what was feared might be a condition of heavy withdrawals from banks and accumulation in federal reserve banks.

Contributions to war chest funds, war camp community funds, and similar enterprises in support of war relief work may be deducted in figuring net income for taxation purposes, the internal revenue bureau announced today. Gifts or donations to churches, or to funds for church activities, similarly are deductible. This is an interpretation of the legal provision permitting deductions for donations to incorporated charitable or religious institutions.

Fishing Tug Missing After Battling Storm

Muskegon, Mich., March 1.—[Special.]—After fighting against the storm that raged here Friday night a fishing tug from Milwaukee, the name of which cannot be learned, has been reported missing.

LORIMER NAMED IN TESTIMONY ON CONSUMERS CASE

Kantor Asserts Former Politician Backed J. E. Davies.

Newspaper men are perfectly capable of taking care of their own business and need no instructions. So believes Judge Landis.

John M. Kantor, former sales manager of the Consumers' Packing company and political friend of Mayor Thompson's, was on the stand in Judge Landis' court yesterday in the hearing on the motion to dismiss the suit in bankruptcy filed against the company.

Attorney Joseph Weissenbach asked Kantor if he had asked the mayor to use his influence with the secretary of state not to cancel the company's license in 1918.

Kantor Is Stirred.

"I think it is contemptible for an attorney to ask such a question," said Kantor. "I never at any time discussed the company's affairs with the mayor."

Then he turned to Judge Landis. "Will you do me the favor to use your influence with the newspaper reporters present and ask them if they print this allusion to the mayor's name to print all that has been said in full?" he asked.

Judge Landis looked serious, but something like a twinkle came into his eyes.

"I have no jurisdiction over the press. If I tried to run the newspaper men I wouldn't have time to run my court," he replied.

Kantor added that he also had never asked Gov. Frank O. Lowden or former Gov. Charles S. Deenen to use their influence with the secretary of state to prevent a possible cancellation of the company's license. Kantor formerly was a real estate appraiser for the board of local improvements.

Lorimer's Name Enters.

Kantor testified that he met former United States Senator William Lorimer on a train on his way to New York last fall and discussed with him the company's failure to obtain the sanction of the capital issues committee to sell the company's stock. He testified that Lorimer said such an indorsement was usually obtained through politics or a "pull," and that he told Kantor he knew Joseph E. Davies, an attorney, who possibly could get the desired sanction for the company. Davies was the Wilson candidate for senator in the recent Wisconsin election and was formerly a member of the trade commission.

Kantor said that when he reached New York he met Edward J. Ader, Eli Pfaelzer and several of the stockholders of the company and related what Lorimer had told him. He said they prevailed on Davies to go to New York and paid him $7,500 as a retainer.

The hearing will be resumed Monday morning.

CHICAGOANS IN CASUALTY LIST

DIED OF ACCIDENT AND OTHER CAUSES.
PRIVATE.
Chamberland, Julius, 221 South Peoria street.

DIED OF DISEASE.
SERGEANT.
Mazurek, Stephen J., 8527 Buffalo avenue.
PRIVATES.
Andrews, Howard W., 325 South Ridgeland avenue.
Anderson, Dewey, 1014 West Fifty-ninth street.
Rodgers, Robert L., 2403 Moffat street.

WOUNDED SEVERELY.
PRIVATE.
Salako, James, 1303 South Morgan street.

WOUNDED—DEGREE UNDETERMINED.
LIEUTENANT.
Steele, Richard W., 426 South Euclid avenue, Oak Park.
SERGEANTS.
Patrick, Roy, 5622 Hoyne avenue.
Vanderwerker, Milton E., 13315 Washtenaw avenue.
CORPORAL.
Antin, Boris, 1531 Irving avenue.
PRIVATES.
La Rocca, Frank J., 1746 West Huron street.
Schwer, Henry, 7335 South Kedzie avenue.
Magnuson, Ruben, 4230 North Avers avenue.
Zachara, Walter, 648 North Morgan.

MISSING IN ACTION.
PRIVATE.
Keefe, Thomas H., 3259 South Paulina street.

REVISED LIST.
WOUNDED—DEGREE UNDETERMINED.
[Previously reported missing.]
PRIVATE.
Ress, Leroy, 2922 Logan boulevard.

WOUNDED SLIGHTLY.
[Previously reported missing.]
PRIVATE.
Vitacco, Nicholas, 2143 West Harrison street.

RETURNED TO DUTY.
[Previously reported missing.]
PRIVATES.
Cervenka, William J., 2220 Troy street.
Heidelberg, Gust, 1441 Holt street.

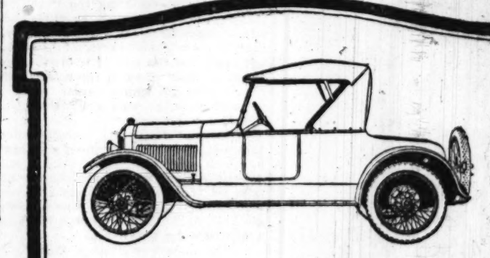
ERRONEOUSLY REPORTED WOUNDED—DEGREE UNDETERMINED.
PRIVATE.
Peterson, Sage, 6555 South Halsted street.

Four Killed in Explosion; Police Scent Mill Plot

Franklin, Mass., March 1.—The premature explosion last night of dynamite, which the police believe was intended to destroy the Ray mill of the American Woolen company, caused the death of four men, it became known today. The police hold the theory that the men killed were carrying the explosive.

Cuban Interests Not Represented in Mexico

Mexico City, March 1.—Dr. Luis J. Santamaria, who has been serving here in the capacity of chargé d'affaires for Cuba, has gone to Havana, leaving that republic without a diplomatic representative in Mexico.



SCRIPPS-BOOTH
Six Cylinder

AN exceptional automobile for the small family, as well as a charming mate for the most expensive American or foreign car. Always ready for the hundreds of little trips where the use of a large car would be inconvenient, unadvisable and expensive. A marvel of refinement and mechanical accuracy, built upon a chassis of proven worth and stability. Cars stocked in our Chicago stores insure

Immediate Deliveries

$1295

TRIANGLE MOTORS, Inc.
2211 MICHIGAN AVENUE
CHICAGO

KULP



Direct from Factory to Property Owner

YOU get the manufacturer's wholesale price on pipe and pipeless furnaces, boilers, heaters and plumbing supplies. When you deal with KULP you effect true economy, because you buy direct.

KULP Is Recognized for Highest Quality

The saving in price is simply a saving in selling cost. It does not in any way affect the quality. Rather, it insures better quality, because KULP depends upon direct sales and must give highest quality if he is to win satisfied customers.

Save 20% to 80% Now

KULP sells the highest grade—the same materials and quality—and saves you 20% to 80%. Every article we sell is guaranteed to represent all we claim for it or we take it back and refund your money.

Easily & Quickly Installed

If you know how to use a hammer and wrench you can install your own equipment with our directions—or, if you wish, we will do the installing for you *at cost.*
Get the benefit of our heating and plumbing experience. Call in person or write us, sending a rough sketch of the home, office, factory, hotel, theater, school, club which you want heated. You are under no obligations. You will quickly see KULP quality and prices are right. Now is the time to make that saving and insure your comfort for next winter. Get our prices and expert help NOW.

We ship to all parts of the United States—Send for booklet and prices.

CHAS. P. KULP & CO.
Plumbing and Heating Supplies
1607-9-11 South State Street
CHICAGO, ILL. Calumet 3666

How Great Organization Reduces Cost

ARMOUR and Company grew to be a great business institution by saving the things that formerly were thrown away on the farm.

Pig bristles on the farm are worthless. Through our methods they are utilized in brush-making. Certain glands in hogs, once thrown away when the farmer did his own killing, are now made into medicinal preparations of high value. Even the hoofs and bones are turned to commercial use.

Each of these products is useful, adds something to life, health or comfort.

EDIBLE PORK PRODUCTS

Loins	Boston Style Butts	Tails	Ears
Shoulders	Cala Butts	Kidneys	Livers
Tenderloins	Blade Butts	Snouts	Heart
Pork Tips	Neck Ribs	Brains	Neck Fat
Spare Ribs	Ham Butts	Heads	Melts
Hocks	Rough Sides	Slip Bones	Tongue
Trimmed Neck Bones	Hams	Sweetbreads	Back Bones
		Feet	Knuckles
			Hearts

INEDIBLE

Stearin	Bone Charcoal	Bone Flour
Lard Oil	Phosphate of Lime	Covers for Glass Stoppers
Grease	Granulated Bone	Lard Containers
Glue	Blood Meal	Sausage Casings
Tankage	Meat Meal	Bristles for Brushes
Leather	Curled Hair	

The farmer shares in the returns from all these products. If it were not for the size of this organization and the facilities for transforming every usable ounce of the hog, the packer would either have to charge the public more for pork or buy hogs from the grower at a lower figure.

The value of anything depends upon its ultimate usefulness. It is only because concerns like Armour have been developed to secure the utmost utility out of the livestock they buy that it is possible to pay farmers more for their animals and yet provide food for the public at true-value levels.

With large volume it becomes possible to make the heavy investments in machinery and equipment necessary to develop new processes and new products. Often it costs hundreds of thousands of dollars in research and experiment before a single pound of some new product can successfully be put upon the market. Such prelimary work is usually beyond the scope of institutions which lack these facilities.

It is in this way that the fundamental benefits of big business are made available to the public. It is a service that both saves for you and adds to your comfort and health.

You can continue to enjoy this service and aid in extending it still further by serving Armour Oval Label foods on your table.

ARMOUR AND COMPANY
CHICAGO

1920

NEW YORK CITY
Bargains in Guaranteed
High Grade **USED CARS** Exclusively

PIERCE ARROWS
'17-38, 5 Passenger.
66, 7 Passenger.
1917 6-48 Limousine.
1916 6-48 Touring.
B-3, 6-48 Phaeton.
C-3, 6-38 Special Roadster.
'13-38 Landaulet Brougham.

MARMONS
1917 Touring, 7 Passenger.
1917 Chummy Roadster.
1917 Limousine Brougham.
1916 Convertible Town Car.

MERCERS
1917, 4 Passenger.
1918, 4 Passenger.
Special, 4 Passenger, 22-73.
1916, Speedster.

CADILLACS
1918 Victoria, 4 Passenger.
1918 Town Car.
1917 Victoria.
1917 7 Passenger Touring.
1916 7 Passenger Touring.

PACKARDS
1918 3-35, 7 Passenger Touring.
1917 2-35 Limousine Landaulet.
1917 Fleetwood Touring.
1917 Fleetwood 4 Passenger.

STUTZ
1917, Roadster.
1917, Speedster.
1918, 4 Passenger.

MISCELLANEOUS
ISOTTA, 1915, 75, Special Touring.
FIAT, 90, Special Roadster.
LOCO, 1917, 48, Touring.
LANCIA, Streamline Touring, 1916.
PEUGEOT, 18 Horse, Sedan.
DE DION, small Town Car.
RENAULT, 18, Collapsible Landaulet.
NATIONAL, 1917, Limousine.

ROSKAM-SCOTT CO.
1896 Broadway New York City

ACCOUNTANTS IN BIG DEMAND

Experts Earning $3,000 to $10,000 a Year and Up

"If more employees in subordinate positions knew that hundreds of big accounting jobs are begging for competent applicants," said the senior member of a well-known concern of Certified Public Accountants, themselves employing a corps of experts at $25 to $50 a day, "and that it is possible to qualify for important accounting work with 300 to 400 hours of special training and preparation, there would be fewer bookkeepers and general office men, and more Auditors, Cost Accountants, and experts capable of earning big salaries."

There is no class of men to whom business today offers more attractive opportunities to rise quickly to executive positions than to those who are trained in Higher Accounting work.

From a $20 ledger clerk to a position paying $7,200 a year is an example of the sudden rises reported by men of ambition, intelligence and determination, who have trained themselves to take advantage of the big opportunities for advancement thrown open in this field.

Nearly every large corporation in the country is appealing to accounting organizations for additional Cost and General Accountants to facilitate industrial expansion, figure costs accurately, calculate Federal Income and Excess Profit taxes and to make regular audits.

Our organization, the largest and best equipped of its kind, has been called upon to train men and women for executive positions in the accounting field—Auditors, Cost Accountants, Junior Accountants, Senior Accountants, Executive Accountants and Certified Public Accountants.

A knowledge of bookkeeping is unnecessary. Desirable applicants are trained from the ground up. Hundreds of men who have been helped to bigger paying positions through our training, report salary increases of from 100% to 400% more than they formerly earned.

We make but very moderate charge for placing you under the personal instruction and guidance of a Certified Public Accountant.

In writing for particulars, state age, present occupation, and, if possible, your telephone number. All communications strictly confidential.

ADDRESS N O 275, TRIBUNE.

GOVERNMENT ANIMALS AT PUBLIC AUCTION

An additional 1500 HORSES and MULES will be sold at auction to the highest bidder, commencing at 9 a. m. March 7, 1919, at AUXILIARY REMOUNT DEPOT, No. 326, Camp Cody, New Mexico.

1000 Horses, Cavalry and Artillery, ranging from 900 to 1400 pounds, and 500 Mules, weighing from 900 to 1300 pounds, will be offered at this time.

These animals are all serviceable, conforming to Government standards, but are in excess of peace basis requirements and must be sold.

Animals will be sold singly, in pairs, fours, tens and car lots to suit bidders.

A halter and shank will be furnished with each animal.

Animals will be allowed to remain at the Depot 24 hours after the sale, and will be loaded at the Remount loading chute under the direction of the purchaser.

The right to reject any and all bids is reserved.

Terms: Cash or certified check.

For further information address

MAJ. F. G. BREWER,
Commanding Aux. Remount Depot, No. 326, Camp Cody, N.M.

Note—A sale will [illegible] 40th, and buyers can conveniently attend both sales.

Why "R. E. Morse" Tortures Drinkers

The mental anguish, pain and suffering of "Sobering-Up" and frequent deaths are caused by the poison of alcohol "stored-up" in the system. All this can be avoided by the timely use of "NEAL WAY" Remedies at home in ordinary cases—or in any case at Head NEAL INSTITUTE, 811 E. 40th Street, Chicago (Oakland 439).

If You Are **DEAF**
GLOBE'S LITTLE MIDGET
will enable you to hear perfectly.
See M. W. Haire, Acoustic Expert,
GLOBE EAR-PHONE CO.,
1132 Masonic Temple, Chicago, Ill.

CHICAGO WOMEN THINK
They keep posted. They make their husbands leave THE TRIBUNE at home every morning so they can keep posted. And their husbands get other TRIBUNES at the corner stand.

SPOOKS 'FROM HAPPY HUNTING GROUND' ALL SAD

'Spiritualist Convention Is No Place to Go to Seek Happiness.'

BY MAUDE MARTIN EVERS.

"All you have to do to be a medium," says Mrs. Shields of the Spiritualistic circles, "is to lead a good moral life—providing, of course, that you are endowed mediumistically by nature."

Mrs. Shields is in the embryonic stage; she is taking instruction and treatments from practicing Spiritualists, but she is enthusiastic because she says that she can see things at night now, when she goes to her bedroom and shuts the door.

"The things are vague and thin as yet, like a person far away with a white robe on," she remarked. It is funny how some people try to see things and others retire from active life when they do.

Hold Spooks Convention.

However, to resume, the Spiritualists held a convention yesterday afternoon and evening at Wilcox hall, 636 East Forty-third street.

This convention was a mild foretaste of the one they expect to hold in April. They wish to enroll new members to the roll call and more subscribers to the faith; also, to encourage the mediums in friendship—the "united we stand, together we fall" idea.

Sister Henry opened the meeting and acted as president, as Wilcox hall is her own camping ground; she hangs forth there regularly, holding circles during the week and preaching the faith on Sundays.

There were speeches by prominent mediums of our own city, mediums who have made money as well as spirits materialize.

Like an Insurance Collector.

The Rev. John Wilson, who conducts a Spiritual church on the north side, spoke in a dignified manner for about fifteen minutes. The Reverend John is bald of bean, hooked of nose, obstinate of jaw, and has a keen blue eye, more like an insurance collector than a person of psychic qualities. Prior to his spirit evoking job he was an orthodox minister for nigh onto twenty-five years.

The Rev. Mr. Wilson did not do any reading for the meeting, but the lady mediums who followed on the program did oblige the sad flock of followers who were huddled in the meeting place.

Mrs.—the Rev.—Louisa Vaughn, 540 West Sixty-third street, second flat, readings daily, trod the boards and sang out: "You, yes, you—please hold up your hand, lady; a form appears before me—ah, yes, father, brother, son, or uncle—ah, you do not recognize him? Well, he is a blood relation, anyhow—he says not to worry—not to worry—everything will be all right."

A Great Little Comforter.

One after another they took turns combing the audience. Every one had a reading and was told "not to worry," "a great change for the better" was coming. Mrs. Clara Rathburn, 508 East Twenty-ninth street, was a great little comforter, too. She singled out a saddened heap of a little man and shouted sternly, "They call you quiet, here" and told him, too, that all would be well—"they understood him 'over there.'" He said "yes, mam," and then sank again into his former state.

But Mrs. S. Walthall Seybold, 4648 Cottage Grove avenue, was the prize held for the last. She had the true dramatic instinct. First she was a young soldier marching home to his mother—next she espied an elderly lady and she immediately became a veteran of the civil war.

Then she had a sudden inspiration as she was finishing her recitation. She clapped her hands over her eyes and declared she got the names of Eagan and Conrad. She demanded who recognized them. One of the flock held up her hand—"my father and his nurse."

Then the Collection.

Mrs. S. Walthall Seybold said "water, water, there is on my head." And happy tears rolled from the cheeks of the recognizer as she recalled this peculiar incident of long, long ago.

A sallow young lady rose and played "A Maiden's Prayer" while the collection was taken up.

Then the flock was shepherded into the cold dining room, where a cold supper was served to them upon handing over 35 cents to the doorkeeper, and after that the evening performance was held.

No Place to Seek Happiness.

The evening performance was much the same as the afternoon. A great Mr. Bailey and a Mr. Leon were among the readers, also a Mrs. Blood.

A Spiritualist convention is no place to seek happiness. The ardent believers seem to enjoy themselves mostly by a flow of tears, and the tears are likely to freeze on the cheek with temperature at 10 degrees below zero.

SPIRITED SKETCHES OF CHICAGO SPIRIT (SPOOK VARIETY) CHASERS

Good Natured Artist Says Meeting Was No Place to Hunt Happiness.



149TH MOTHERS ADOPT WOUNDED AT FORT SHERIDAN

Because their sons are in the army the mothers of the One Hundred and Forty-ninth field artillery, largely a Chicago regiment, are acting as mothers to all soldiers at United States general hospital No. 28, Fort Sheridan.

Every Friday a group of these Chicago women carry baskets of cake, candy, cookies, and other good things to eat; and from all parts of the hospital come men on crutches, men with canes, as well as men who are in the last phases of convalescence and awaiting their discharge.

The feasts are spread in the Red Cross headquarters, and from 2 until 4 crowds of wounded men enjoy the hospitality of their "mothers pro tem."

"Our boys are in the army of occupation," Mrs. A. W. Adams, mother of P. F. Adams of Battery B, One Hundred and Forty-ninth infantry, "and so we can fill them with cake and cookies as mothers enjoy doing. The best we can do is bring things for the other boys, and hope some other mothers are doing the same for our sons."

Field Museum May Study Catalina Archæology

The Field Museum of Natural History has been invited to participate in a search for relics of the aborigines who once inhabited Catalina island. William Wrigley Jr., who recently purchased the island, has engaged George M. Heye, archæologist, of New York City, to conduct the search. Mr. Heye spent last week at the Field museum, on his way to the coast. Mr. Wrigley, who is a director of the Field museum, has extended an offer to the officers and directors of the museum to take part in the relic hunt.

Girls Explore Laboratory; Wood Alcohol Kills One

Elizabeth Bonfote, 11 years old, 1231 South Peoria street, died in the county hospital yesterday of poison. The girl was visiting the home of a playmate on Friday whose father is a physician and were exploring the laboratory in the home when they found a bottle of wood alcohol. Elizabeth drank most of its contents. The police are investigating.

GIRL'S DEATH DECLARED ACCIDENT.

That Miss Vivian Metz, 18 years old, 116 West Ontario street, came to her death by accidental gas asphyxiation was the verdict yesterday of a coroner's jury. The girl was found asphyxiated in her bedroom Friday night.

KILLS HIMSELF IN THIRD EFFORT; BLAMES ILLNESS

After two attempts to kill himself had failed during the last several years, Fred W. Lewis, 4132 West Congress street, a printer, committed suicide early yesterday in his home by inhaling gas. His wife, Mrs. Cora L. Lewis, found the lifeless body of her husband in the bathtub.

Two notes were found by the widow, one addressed to herself and the other to the world in general. They explained the suicide as due to an illness of several years' standing.

One of the notes read:

"Dear wife: Here I sit by your picture, loving and caressing you. My eyesight, hearing, and memory are going fast, and I seem beyond human aid. I hope the union will do something for you. I pray we may be reunited in the other land. Good-by, dear wife, good-by. HUBBY."

FALLING SAFE PERILS FIGHTERS AT $15,000 FIRE

Firemen fighting a spectacular blaze at 61-63 West South Water street had a narrow escape last night when a safe crashed to the ground from the third floor. Members of engine companies 11 and 13 were in the building. Assistant Fire Marshal Ed Buckley ordered all men from the building and directed their efforts toward saving adjoining property.

The blaze started in the third floor at 61 West South Water street. Crossed wires were believed responsible. The fire was discovered by men of fire engine company 13, which is located on Dearborn street, almost across the alley from the scene. The flames burned down the elevator shafts to the first floor. The buildings, which are landmarks in "commission row," were burned out.

The firm of Max Guhl & Brothers occupied the building at No. 63. Mark Owen & Co. held the building at No. 61. P. C. Sears company, the Pierce Nut company, Bassi Fruit company, and E. A. Thomas company, at 59 South Water street, suffered slight losses by water and smoke.

The total damage was estimated at $15,000.

Hundreds of theatergoers were delayed and stopped to watch the firemen. Fire boats responded to the 4-11 alarm and street car traffic north was tied up.

C. P. Shea Indicted on Charges of Auto Stealing

The legal troubles of Cornelius P. Shea were revived yesterday when three indictments each against him and William Vannotte, Edward Pape, and Walter Scott were made public, charging larceny of automobiles.

Stefansson, Noted Arctic Explorer, to Be Here a Day

Vilhjalmar Stefansson, the Arctic explorer, will arrive in Chicago tomorrow for a one day visit. He will stay at the University club. He is en route for Iowa on a lecture tour.

NOTICE TO

BUILDING MATERIAL FIRMS

We Want Exclusive Distributors

in

Milwaukee, Des Moines, Sioux City, Cleveland, Columbus, Cincinnati, Indianapolis, Louisville, Minneapolis, Duluth, Kansas City, Omaha, etc.

For

The Berry Ventilator

The only successful, indestructible ventilator ever devised. Tens of thousands in use, and now that it is possible to get steel we are preparing for a big increase in business.

Last year over a million ventilating devices of one kind or another were sold, in spite of practically no building operations, for use in private residences, office buildings, factories, schools and hospitals. At least 90% were without merit—mere makeshifts—ready for the junk heap within a month. They were made of wood, cloth and other destructible materials. They rotted and warped, but above all they never served the purpose intended.

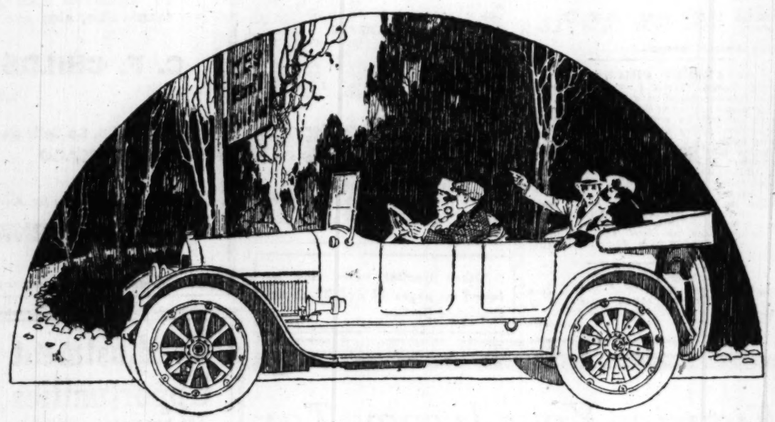
And Yet People Wasted Good Money on These Flimsy Contraptions

We are ready to supply the tremendous demand for a practical ventilator. Every Berry Ventilator sold sells others. It is the only perfect ventilator—admits a continuous flow of fresh air without any dust or dirt—keeps out rain and snow—locks windows and lasts indefinitely.

If You Can Handle This Proposition We Will Back You with a Liberal Advertising Campaign

Full information to live, established firms only. Write or wire

Berry Window Ventilator Co.
538 S. Clark St., Chicago, Ill.



The Buoyancy of the Cadillac

Buoyant, is the word that owners picturesquely use in describing one outstanding quality of Cadillac performance.

In the front seat, or in the tonneau, there actually *is* a sense of floating through space.

Mere weight contributes a certain steadiness to a motor car.

But Cadillac steadiness is the steadiness of substantial, balanced weight, with a motive power suggestive of *wings*.

The power of the V-type engine is so great, so constant, and *so fluid in its action*, that it triumphs completely over the inert metals which it propels so buoyantly over the road.

The vigor and *life* of his car, its constant readiness, ever and always—these are things that help to make a Cadillac owner the enthusiast he is.

Back of spontaneous delight in a motor car must be an abiding confidence.

And, of course, even-temper and uniform performance *are* sources of lasting satisfaction in Cadillac possession.

C. H. Foster Cadillac Automobile Co.
Michigan Avenue at Twenty-third Street — Telephone Calumet 4841

Models Wanted

To sit for artists painting advertising illustrations. No photographing.

We want a good looking young lady with a refined, distinctive type of face and graceful manners.

Also attractive boy and girl from six to ten years of age.

And a clean cut American type of young man about twenty-five to thirty years of age.

Call Room 1203 Lytton Bldg.

The Moreland Advertising Company
Direct Campaigns
14 E. Jackson Blvd.
Chicago

See this new 1½ ton truck

¶ If a better truck has ever been produced—we don't know it. It's a regular truck all the way through. It's our idea of what this sort of a truck should be, and we know that it must be "some truck" to successfully meet and beat other trucks of this rated capacity—and some of them are mighty good trucks, too.

¶ Its economy in operation is exceptional—the construction reflects the highest attainment of truck engineering—a wonder of simplicity in operation—with a control that is surprisingly positive.

¶ Don't buy any truck until you see it—we know what the result will be. When we show you the quality and durability that have been put into this truck you will quickly see why so many of Chicago's keenest buyers of this size truck bought—and are glad they did.

Of course it's a Gramm-Bernstein.



$1895.

The remarkable low introductory price of $1,895 does not include cab top or windshield, which will be furnished for $55 extra.

Specifications

CONTINENTAL RED SEAL MOTOR — larger in bore — therefore more powerful. CELFOR INTERNAL GEAR REAR AXLE — heavier and larger. TIRES — very large, both front and rear. TRANSMISSION — uniquely simple and efficient. BODY — furnished in any style for any business.

Dealers

will be interested in getting our attractive proposition in the few territories open.

All G-B trucks are backed by——

¶ Stratton Service is a service in the fullest sense of your idea of motor truck service.

¶ Stratton Service keeps trucks running. Our motorcycle men are always ready to clean up a "first aid" call. We have a service truck which, to date, has not functioned beyond service insurance.

¶ We know that if Stratton Service fails—we fail. Sale of a truck just starts with the signed order. So our reputation must stand or fall with the way we make good on this pledge to you.

Stratton service

¶ It's an any-hour-of-the-day-or-night service—seven days of the week—fifty-two weeks of the year.

¶ So when you buy a Gramm-Bernstein Truck—backed by Stratton Service—you buy as close to continuous satisfactory motor transportation as it is humanly possible to deliver.

¶ Isn't this a fair bid for your business?

STRATTON —GRAMM— BERNSTEIN TRUCK CO.

STRATTON — GRAMM — BERNSTEIN

2436-38 Michigan Avenue
Phone Calumet 6473
H. G. METZLER
Sales Manager

REALIZING SALES CAUSE GRAIN PRICES TO FALL

March Corn Gains Fraction, but Other Futures Are Off.

BY CHARLES D. MICHAELS.

Support to the grain and provision markets was good at times yesterday, but realizing sales toward the last, combined with increased pressure from shortsellers, made corn close ¼@⅜c lower on the distant futures, while March gained ¼c. March oats were weak and lost 1⅛c, while deferred deliveries were off ¼@⅜c. Realizing provisions carried pork off 25@60c at the last, while lard gained 15@20c, having good support from the big packers, and short ribs were 5c higher on May and 2½c lower on July. Outside markets were moderately lower on all grains.

Closing prices, compared with a week ago, show gains on corn of 1⅝@1¾c. Oats are irregular with March off 1⅞c and May ⅛c, but July, up ½c. Pork is off 62½@60c, lard 25c lower on May and 10c higher on July, and short ribs lost 35@42½c.

Corn Market Erratic.

Corn market fluctuated in an erratic manner. Early there was buying by local traders on the belief that private reports on farm reserves and a small advance followed, but after the reports were issued there was selling and a reaction of 1½c, with the finish on a fair rally with March at $1.31⅜, May at $1.25⅝, and July at $1.21⅝.

Estimates on farm reserves ranged from 827,000,000 to 835,000,000 bu, indicating a disappearance of around 1,866,000,000 bu corn since Nov. 1, or 60,000,000 bu in excess of last year. The showing was most surprising when the excellent pasturage last fall, and the small primary run is considered.

The hog price seemed to have lost its influence, and the trade on the whole were waiting for something new to develop. The cash market was featureless. Sample values were unchanged with domestic shipping sales of 20,000 bu. Receipts, 88 cars, of which 8 cars were contract. Latter is now No. 3 or better, with the No. 3 deliverable at 2½c discount, and No. 3 white and yellow at 2c discount. There were no deliveries on March contracts.

Primary points received 2,913,000 bu the last week, or 11,753,000 bu less than last year. An Indiana cash handler sold 3 cars of No. 4 mixed to go to Indianapolis at equal to $1.35, track Chicago, or 6@7c over the spot market. Weekly forecast was for generally unsettled weather, with normal temperatures the latter half.

Better Tone in Cash Oats.

Local feed dealers and shippers competed for the offerings of 60 cars oats here, and premiums were firmer. Standards brought 1@1¼c over, and good No. 3 whites ½@¾c over March. There was some grain sold to go to three points in Texas. Domestic sales all told aggregated 40,000 bu. Owing to the decline in futures spot sales were ½@1c lower than the previous day.

March oats showed pronounced weakness and broke 1¼c, closing within ⅛c of the bottom at 57¼c. Deliveries aggregated 445,000 bu. Deferred futures followed corn and finished easy with May at 59½c and July at 58½c. The farm reserve reports were irregular, showing 485,000,000 bu to 562,000,000 bu, the latter being only 33,000,000 bu less than last year.

Arrivals of oats at the seaboard the last week were 2,146,000 bu, including 1,764,000 bu at New York, compared with 1,274,000 bu last year. Primary receipts of 4,029,000 bu were 4,390,000 bu less than last year.

Exporters After Rye.

Export bids were again in evidence for rye, with sales of 25,000 bu at $1.57, track Baltimore. Offerings in the sample market were small at 11 cars, and No. 2 sold at $1.46@1.47, an advance of ½c. Deliveries 50,000 bu. Milwaukee was 3c higher and Minneapolis 1c lower.

Offerings of barley were small, and with a good demand prices were unchanged to 1c higher, with sales at 88@99c. Deliveries 140,000 bu. Receipts, 49 cars. Milwaukee and Minneapolis were unchanged.

Timothy seed unchanged. Country lots, $7.00@10.00 per 100 lbs. Toledo, 2½c higher; March, $4.57½; May, $4.65, per bu of 45 lbs. Clover seed unchanged. Country lots, $25.00@36.00, per 100 lbs. Toledo, 10c lower; March, $24.90 per bu of 60 lbs.

Realizing in Provisions.

Holders of provisions were disposed to sell owing to the delay in fixing the hog price, which is up to the president and the war board. Until they make a decision the 17½c minimum holds. A feature was the heavy selling of July ribs by Ware & Leland and the sale of a big round lot of May lard by Hately to Armour at $25. The latter was the best buyer of lard, while buying of ribs and pork was scattered. Immense shipments of lard and cured meats for the week, 68,154,000 lbs, compare with 56,601,000 lbs for the previous week and 22,328,000 lbs last year were without especial effect. Prices follow:

Mess Pork.

	High.	Low.	Mch.1, 1919.	Feb.28, 1919.	Mch.2, 1918.
May	41.00	40.50	41.00	40.75	48.35
July			38.00	37.40	

Lard.

May	25.20	24.92	25.10	24.95	26.07
July	24.47	24.30	24.50	24.30	26.30

Short Ribs.

May	22.80	22.32	22.70	22.65	25.25
July	21.70	21.30	21.47	21.50	25.07

U. S. TREASURY STATEMENT

WASHINGTON, D. C., March 1.—[Special.]—The following is a statement of the condition of the United States treasury on Feb. 28:

Income to date this year	$24,115,278,773
Income to date last year	10,327,798,524
Increase	13,787,480,249
Outgo this year	146,186,353
Outgo over income this year	308,193,362
Decrease	162,007,009
Balance general fund today	1,438,820,498
Balance previous day	1,492,444,051
Decrease	53,623,553

ROSIN AND TURPENTINE.

SAVANNAH, Ga., March 1.—TURPENTINE—Firm, 64½c; sales, 101 casks; receipts, 12; shipments, 421; stock, 30,301. ROSIN—Nominal; sales none; receipts, 46 brls; shipments, 293; stock, 71,256. Quote: B, $13.10; D, E, $13.15; F, $13.20; G, $13.25; H, $13.30; I, $13.65; K, $15.75; M, $16.25; N, w. g., $16.30; w. w., $16.75.

WORLD'S GRAIN MARKET NEWS

Farm reserves of corn, as shown by the Snow, Bartlett-Frazier, and the Clement-Curtis reports, showed a remarkable disappearance of corn since Nov. 1. Based on the Clement-Curtis figures there has been 1,875,000,000 bu marketed or consumed during the first four months of the crop year, compared with 1,806,000,000 bu the previous season and 1,863,000,000 bu two years ago. The reports both showed that farra consumption had been very heavy, despite the mild winter, late pasturage, and enforced economy, while last year pasturage was poor and the winter exceptionally severe. Reserves in the seven surplus states, as given by Clement-Curtis, were 495,000,000 bu, against 749,000,000 bu last year and 363,000,000 bu two years ago. Consumption of corn and oats to March 1 aggregates 2,933,000,000 bu, or 8 per cent over the five year average. Country elevators and mills hold 72,293,000 bu of wheat, or 5 per cent more than last year. Details follow:

Snow-Bartlett-Frazier—Corn, 1919, 32.1 per cent, 830,000,000 bu; oats, 36.6 per cent, 562,000,000 bu; wheat, 13.5 per cent, 126,000,000 bu.

Clement-Curtis—Corn, 1919, 31.4 per cent, 827,000,000 bu; oats, 31.5 per cent, 485,000,000 bu; wheat, 9.7 per cent, 88,000,000 bu.

Government, 1918—Corn, 20.9 per cent, 1,293,000,000 bu; oats, 37.5 per cent, 595,000,000 bu; wheat, 17.1 per cent, 111,000,000 bu.

There was a more mixed sentiment in the grain trade at the close yesterday. Those who are bullish seem confident of their position and regarded the statement of farm stocks and consumption as especially in favor of their side. The bears, however, were more disposed to sell stuff on any indication of weakness and said that there is enough stuff to go around. Those friendly to the buying side believe that there will be no pressure of corn throughout the season and that with no stocks in store they have the best of the argument and that declines will only be temporary.

Cash houses were liberal sellers of March oats yesterday, and they are off 1⅞c for the week. The farm reserves were a surprise to those who had expected oats to do better, although they are materially under last year's. There are good reserves and with the large visible supply there is all that the trade needs.

Traders regarded the report from London announcing that the allied economic commission recommended an immediate lifting of the embargo on food exports to Germany as a most significant factor as indicating the possible increase in the buying for that country.

"The 1918 corn crop proved moderate and of the regular quality, and in the long run there should be no burdensome supply," says C. E. Lewis of Minneapolis. "As a general statement, the guaranteed high price of wheat should prove of benefit to the general grain list. Those best posted on the live stock situation are our authority for the statement that good prices for cattle, hogs, and sheep may be expected for two or three years to come. Certainly the agricultural prospects were never so favorable for the producer. Furthermore, the agricultural prosperity is not a sudden prosperity, but it is a liberal accretion to a steady increase in farming wealth for a number of years of augmenting land values and profitable returns."

One of the largest cash handlers in St. Louis says that he is unable to get shipping directions on any of the corn he has sold to Texas. The Texas people are either asking that the corn be held or offering to resell. They resold corn yesterday in liberal quantities at the lowest figures made this season. The east is in the same condition as Texas, although they have liquidated more than have those in the southwest.

L. L. Winters of Hulburd, Warren & Chandler says the indications are that the corn market is temporarily oversold and should news of a bullish nature appear shorts might be forced to cover. Receipts and stocks are so small that the market would be sensitive to any increased buying power, but, barring a materially increased demand for the corn itself, he believes that lower prices will eventually be witnessed.

CASH GRAIN NEWS

Cash wheat showed a firm undertone, with sales of No. 1 northern at Chicago at $2.28@2.30, while No. 2 northern was $2.24@2.27. Receipts, 20 cars. St. Louis was unchanged, with a fair demand and light offerings.

Demand for cash corn at Chicago was fair. Bulk of the sales were at unchanged prices, but a few cars sold at ⅛c advance. Offerings were not large. St. Louis was unchanged to 3c lower. Kansas City and Peoria unchanged, and Milwaukee 2c lower.

Shippers and feed men were in the market for cash oats at Chicago, and while futures were weak, spot prices were off only ½@1c. St. Louis was ½c higher to ½c lower. Kansas City unchanged to 1½c lower, and Milwaukee ½c lower. Cash grain prices in leading markets follows:

CORN.

	Chicago.	Omaha.	Peoria.
No. 2 mx.	1.31¾	.....	..... 1.31
No. 3 mx.	1.31	.....	1.29@29½
No. 4 mx.	1.28¾@29¼	.....	1.27½
No. 5 mx.	1.26¾@27	1.21	1.24
No. 6 mx.	1.25	.....	.....
No. 3 yel.	1.31½@32	1.33@1.34	.....
No. 4 yel.	1.29@1.30	1.26@1.31	1.29¼@29½
No. 5 yel.	1.27@1.28	1.22@1.23	1.27½
No. 6 yel.	.....	.....	1.28
No. 3 wh.	1.31	1.28	.....
No. 4 wh.	1.29@1.30	1.24	1.31¼
No. 5 wh.	1.27½	.....	.....
S. G.	1.10@1.20	1.13	.....

	Milwaukee.	Kansas City.	St. Louis.
No. 3 mx.	.....	1.29@1.30	1.34
No. 4 mx.	1.27	.....	1.30
No. 3 yel.	1.34	.....	1.35
No. 4 yel.	.....	1.33@1.35	1.32@1.33
No. 4 yel.	.....	1.36	.....
No. 3 wh.	.....	.....	1.37
No. 4 wh.	.....	1.32	1.30

	Minneapolis.	Buffalo.	Toledo.
No. 3 yel.	1.28@1.29	1.40	1.35@1.36
No. 4 yel.	1.23@1.24	1.38	.....
No. 3 mx.	1.24@1.25	.....	.....

OATS.

	Chicago.	Kansas City.	St. Louis.
Stand.	.58¼@59	.....	62
No. 3 wh.	57½@58½	60¾@62	61 @62
No. 4 wh.	55¼@57¾	.....	60¾

	Milwaukee.	Omaha.	Minneapolis.
No. 2 wh.	.....	.....	60¾@62¾
Stand.	.....	.....	58¾@60¾
No. 3 wh.	58 @60	58½@59	56¾@57¾
No. 4 wh.	56½@58½	.....	55¾@56¾

	Buffalo.	Toledo.	Peoria.
No. 3 wh.	65	.....	.....
Stand.	65½	61¼@62½	.....

RYE, BARLEY, AND FLAX.

	Rye.	Barley.	Flax.
Chicago	1.46@1.47	88@ 99	.....
Milw.	1.46	88@1.02	.....
Minn.	1.42¼	80@ 94	3.68@3.70
Duluth	1.41½	75@ 84	3.70

CASH GRAINS FOR WEEK

Range of cash grain prices at Chicago the last week follow:

Wheat.

	For wk.	Prev. wk.	Last yr.
No. 1 hd.	2.28@2.28	2.27	2.20
No. 2 hd.	2.25@2.26	2.24¼	2.17
No. 1 red.	.....	2.30	2.20
No. 2 red.	2.30	2.30	2.17
No.1 no s2.	2.26@2.30	2.26@2.28	2.20
No.2 No s2.	2.23@2.26½	2.23@2.26	2.17
No. 1 d h	.....	.....	2.24

Corn.

No. 6 mx.	1.23@1.28	1.16@1.22½	1.20@1.52
No. 5 mx.	1.25¾@1.28	1.19@1.26	1.40@1.58
No. 4 mx.	1.28@1.30	1.20@1.29	1.50@1.72
No. 3 mx.	1.30@1.31½	1.26@1.27¾	1.65@1.67
No. 6 yel.	1.23@1.26	1.17@1.21	1.25@1.58
No. 5 yel.	1.26@1.28½	1.18@1.27½	1.40@1.63
No. 4 yel.	1.28¾@1.31	1.23@1.29¼	1.52@1.75
No. 3 yel.	1.30@1.31	1.25@1.33	1.70@1.87
No. 3 wh.	1.30@1.32	1.26@1.30	.....
Sam. gr.	75@1.20	92@1.20	60@1.65

Oats.

No. 4 wh.	53 @59¼	89 @91¾	
No. 3 wh.	57¼@60¼	57 @61½	90 @94
Stand.	.58¾@60¼	58¼@61¾	90¼@95
No. 2 wh.	59¼@62	60 @64	91 @94½

Rye.

No. 2	1.37@1.47	1.32@1.35¼	2.40@2.75

Barley.

Fr to fcy	82@ 99	80@ 97	1.85@2.23

EXPORTS FOR JANUARY

Exports from the United States for the month of January, as officially reported, show large increases over last year, especially in provisions, and the business for the last seven months is especially heavy in breadstuffs and in provisions. Details with the last three figures omitted follow:

	January— 1919.	1918.	7 mo. to Jan. 31. 1919.	1918.
Flour, brls.	2,702	2,342	10,341	10,153
Wheat	9,943	1,914	114,626	29,539
Corn	1,177	1,956	12,542	14,430
Oats	10,145	8,283	75,643	65,155
Rye	1,202	1,829	4,504	9,490
Barley	933	1,424	4,609	12,580
Beef, canned	12,636	4,036	81,741	29,027
Beef, fresh	17,436	30,852	252,100	121,208
Beef, pickled	6,031	7,492	27,274	38,997
Bacon	101,000	58,851	588,723	252,080
Hams & sids	54,846	16,404	276,720	120,727
Lard	37,850	20,706	302,674	129,219
Oleo oil	5,553	1,046	27,332	10,?
Neutral lard	81	38	3,389	1,2??
Pork	2,274	1,457	19,801	15,535
Lard, comp.	4,870	906	35,447	18,784
Milk, cond.	40,789	40,296	345,945	322,471

PROVISION STOCKS

Provision stocks in Chicago, as officially reported, follow:

	March 1, 1919.	Feb. 1, 1919.	March 1, 1918.
M. p., n.	1,364.	1,802	1,529
M. p., o.	2,672	2,046	.....
Oth. pk.	32,795	39,401	39,819
Ld., new	15,184,476	23,246,079	11,817,659
Ld., old	4,089,561	5,896,722	.....
Oth. ld.	16,330,192	23,311,402	8,761,732
Rib.	402,679	1,223,948	2,948,624
Ex. s. ci	840,901	2,096,593	4,718,996
T.mt. lb	149,039,381	148,960,128	174,805,668

CHICAGO GRAIN RECEIPTS

RECEIPTS OF GRAINS BY CARS.

Official inspection of grain by cars for Saturday follow:

	No. 1 and 2.	Stand-ard.	No. 3.	No. 4.	No. grade.	Tot.
Hard	2	..	..	2	..	4
White	2	..	..	..	..	2
Mixed	1	..	1	1	2	5
Spring	6	..	..	1	2	9
Totals	11	..	1	4	4	20
Corn	..	..	3	45	35	88
Oats	..	25	31	3	1	60
Rye	..	8	..	3	..	11
Barley	..	..	37	10	3	49

GRAINS IN ALL MARKETS

March Corn.

	Open.	High.	Low.	Close.	Mar1,	Feb28.	Mar2,
Chi	1.31½	1.32¾	1.31¼	1.31¾	1.31½	1.27¾	.....
St L.	1.31½	1.31½	1.31¼	1.31¼	1.32¼	.....	
K C.	1.31⅛	1.31½	1.30⅛	1.30⅜	1.31⅝	.....	

May Corn.

Chi	1.25⅝	1.26¾	1.24⅝	1.25¼	1.25⅝	1.27	
St L.	1.29	1.29⅝	1.28⅜	1.29	1.29¼	.....	
K C.	1.29	1.29¼	1.28	1.28⅝	1.28⅜	1.27⅛	

July Corn.

Chi	1.21¼	1.22	1.20⅛	1.21¼	1.21½	.....	
St L.	1.24¼	1.25	1.23⅝	1.24¼	1.24⅝	.....	
K C.	1.24½	1.25	1.23⅜	1.24½	1.24⅝	.....	

March Oats.

Chi	58⅝	58¾	57	57⅛	58¼	89⅝
St L.	58	58	58	58	59½	.....
K C.	60¼	60¼	60¼	60¼	60¼	.....

May Oats.

Chi	59⅞	60¼	59¼	59½	59⅞	87⅜
Win	60	60¼	68¾	68⅝	69½	94⅜
Min.	58⅝	58⅞	58¼	58¾	58½	87⅜
St. L.	60¼	60¼	60¼	60¼	60¼	.....
K C.	60¾	60¾	59⅞	60	60½	88⅛

July Oats.

Chi.	58⅞	59¼	58¾	58½	58¾	.....
Win.	67⅜	68¼	67⅜	67⅜	68⅛	.....
St. L.	59	59	59	59	.....	
K C.	58¼	58½	57⅞	58	58¼	.....

March Rye.

Chi.	1.47	1.47	1.47	1.47	1.46½	.....
Min.	1.43¾	1.43¾	1.43¾	1.43¾	1.45¾	.....

May Rye.

Chi.	1.51½	1.51¾	1.49¾	1.49¾	1.50¾	.....
Min.	1.45¾	1.47	1.44¾	1.44¾	1.45¾	.....

March Barley.

Chi.	87	87	87	87	87¾	.....
Min.	85¾	85¾	85¼	85¼	86¾	.....

May Barley.

Chi.	91	91	91	91	91¾	.....
Min.	88½	88½	87¼	87¼	88¼	.....

CHICAGO DAILY INDEMNITIES.

Corn.

	Bids— High.	Low.	Close.	Offers— High.	Low.	Close.
May	1.22⅜	1.22	1.22⅜	1.29¼	1.28⅛	1.28½
July	1.19	1.18	1.18⅝	1.24⅜	1.23½	1.23⅝

Oats.

May	58⅞	58¾	58⅜	60¼	59⅞	60
July	55⅜	57¾	57⅜	59	58⅞	59

For This Week.

	Bids— Corn.	Oats.	Offers— Corn.	Oats.
May	1.16⅛	56	1.34	63
July	1.11⅝	55¼	1.29½	62

PRIMARIES FOR WEEK

Receipts and shipments of grain at primary points for the last week follow:

RECEIPTS.

West. points.	Wheat, bu.	Corn, bu.	Oats, bu.
Chicago	639,000	913,000	1,333,000
Milwaukee	256,000	15,000	425,000
Minneapolis	2,526,000	244,000	539,000
Duluth	22,000	.....	8,000
St. Louis	213,000	241,000	590,000
Toledo	55,000	15,000	114,000
Detroit	21,000	48,000	44,000
Kansas City	278,000	287,000	307,000
Peoria	14,000	303,000	90,000
Omaha	238,000	368,000	378,000
Indianapolis	12,000	198,000	201,000
Last week	4,273,000	2,913,000	4,029,000
Prev. week	2,552,000	2,435,000	3,092,000
Last year	1,857,000	14,668,000	8,419,000
Seaboard.			
Last week	2,574,000	321,000	2,146,000
Prev. week	1,525,000	190,000	773,000
Last year	263,000	201,000	1,274,000

Receipts at the above points: Rye, 542,000 bu; barley, 1,962,000 bu.

SHIPMENTS.

Western.			
Last week	3,109,000	2,247,000	3,189,000
Prev. week	1,981,000	1,889,000	2,427,000
Last year	841,000	6,478,000	4,354,000
Seaboard.			
Last week	1,474,000	4,000	4,000
Prev. week	2,088,000	30,000	1,217,000
Last year	1,048,000	19,000	1,403,000

Shipments from the above points: Rye, 17,000 bu; barley, 1,379,000 bu.

PROVISION SHIPMENTS

Provision shipments for week with meats and lard in pounds, pork in barrels and canned meats in cases follow:

	Past wk.	Prev.wk.	Last year.
Cured mts.	40,073,000	41,817,000	15,659,000
Lard	17,081,000	14,884,000	6,669,000
Fresh mts.	40,365,000	71,310,000	34,285,000
Pork	2,585	6,550	2,860
Can mts.	136,914	143,101	143,100

Receipts for week: Cured meats, 5,699,000 lbs; fresh meats, 23,473,000 lbs; lard, 3,817,000 lbs. Pork, none.

RAILROAD LIST IN SPOTLIGHT OF EXCHANGE

Dividend Paying Properties Make Good Gains During the Day.

The New York Times.

New York, March 1.—[Special.]—The trading interest in stocks was transferred to a considerable degree in today's short session from the industrial to the railroad list.

The product was a forward swing among the dividend paying rails which extended from 1 to 2 points, with lesser advances marked up elsewhere. Southern Pacific, Reading, Union Pacific, and Chesapeake and Ohio stood out most prominently, excepting Colorado and Southern, which rose more than three points on a sudden increase of buying.

New Haven attracted attention with a larger gain than the average of the lower priced issues. It was noteworthy of the general strength of the market that a number of the more volatile industrial stocks continued to move upward while the railroad stimulation was in evidence and selling pressure was nearly everywhere conspicuous because of its absence.

On a Saturday, after a week of rising quotations, profit taking would be expected, yet today's business appeared to be fairly free from realizing transactions.

President's Attitude Factor.

The renewal of bullish attention among the railroad shares presumably reflected overnight consideration of news that the president was not considering the early return of the roads to stockholders, at least without an effort to provide adequate legislation for them. Since the possibility disappeared that congress might act on the five year control proposal, more or less confidence had been expressed in financial circles that nothing radical would be done by the government.

Nevertheless definite assurance of a normal procedure under the railroad control act was more satisfactory than well grounded deductions and Mr. Hines' letter to the heads of congressional committees was of a character to enhance confidence among security owners that the present program would be carried forward. This entails various improvements and betterments, preparations for which should be of distinct advantage to steel producing and fabricating concerns, as well as equipment makers.

Complaints Are Voiced.

Complaint has been voiced of late in some quarters of the steel trade that the roads were far less active in the market than had been expected. High costs worked to check the outlay which the railroad administration had contemplated under the stress of the war emergency, and, presumably, it was decided to move slowly until congress had granted additional funds for use in the current year.

Now that the request for $750,000,000 to go into the revolving fund has been received favorably by the house and the continuance of present operating conditions is certain for some time to come, it would seem that the roads would shortly be large buyers of rails, structural rails, and equipment.

French exchange continued to move against Paris at this center today under further large offerings.

COTTON TRADE NEWS

NEW YORK, March 1.—Liquidation and selling by the south created easiness and lower prices, from which there was a moderate reaction toward the last, but the close, while showing a small gain on the near deliveries, reported losses of 4@6 points on the deferred. It was said by one of the leading financiers that it would be advisable to see if European countries have the money before American manufacturers accept their orders. This was taken as indicating that probably the buying for foreign account might be curtailed. The covering by shorts at the last had a strengthening influence. News from the south was somewhat more assuring. Prices follow:

	Open.	High.	Low.	Close.	Prev. close.
March	22.00	22.18	21.70	22.05	22.00
May	21.30	21.32	20.85	21.15	21.19
July	20.50	20.66	20.24	20.52	20.58
October	19.52	19.57	19.25	19.48	19.55
December	19.30	19.32	19.15	19.23	19.30

NEW ORLEANS, La.—A rally followed heavy selling in the cotton market today, the close being unchanged to 6 points higher. Futures:

	Open.	High.	Low.	Close.	Prev. close.
March	23.35	23.50	23.35	23.60	23.58
May	21.40	21.71	21.53	21.60	21.65
July	20.56	20.68	20.35	20.60	20.60
October	19.20	19.21	18.94	19.19	19.13

NEW YORK.—Spot quiet, 10 points up, to 26.10c for midland uplands; sales nil. Southern spot markets: Galveston, 28.25c; New Orleans, 27.25c; Savannah, 27c; Augusta, 25.62c; Memphis, 26.50c; Houston, 25.75c; Little Rock, 26.50c.

Our March "Investment List"
Is now ready for distribution
Copy on request.



WE respectfully offer our services in the selection of investments, and upon request shall be glad to submit a well diversified list of securities suitable for the investment of Trust Funds, Estates, Banks, Institutions and Investors.

BOND DEPARTMENT
The National Bank of the REPUBLIC
La Salle and Monroe Streets
CHICAGO
Telephone Central 982

PRODUCE TRADE

Butter prices advanced ½c for whole milk extras and ¼c on standards, the latter being 52c and the former 55@55½c for the 92 scores. It is said that part of the large purchases reported for export have been either sold out or canceled. Receipts for the week were 26,823 tubs, against 49,280 tubs last year. Cold storage stocks are 3,588,000 lbs in Chicago, showing a good decrease for the week. Prices in eastern markets were unchanged.

Eggs were in good supply with prices unchanged. Cold weather made holders less anxious to sell. First and fresh were 41c. Receipts for the week show a good increase over the previous week and last year. The white bean market is firmer at $8.50@7.25 for hand picked pea beans.

Live poultry sold at recent prices with offerings light.

Fancy potatoes were held at full prices, with some sales at a 5c advance, at $1.75@1.80, with fair stock down to $1.60@1.65, sacked. Receipts for the week were 248 cars, against 256 cars the previous week and 313 cars last year. Strawberries were in large supply at 40@50c a quart for the best Floridas.

Prices in Chicago Saturday, compared with a year ago, follow:

BUTTER.	1919.	1918.
Extras [92 scores]	55½	45½
Standards [cars]	52	45@45½
EGGS.		
Fresh, firsts	41	33@34
POTATOES.		
Per 100 lbs. northern	$1.60@1.80	$1.35@1.40
Western	1.70@1.85	1.75@1.90

*Prohibited by food administration.

CHICAGO STOCK TRANSACTIONS

In the local stock market Stewart-Warner held steady around 90. The packing house shares were also steady. The trading in the general list was small.

	Sales.	High.	Low.	Close.	Net chge.
Armour pfd	66	101¾	101¾	101¾	+ ⅛
Booth Fisheries	215	20½	20	20½	.....
Do pfd	27	81½	81½	81½	.....
C C & C Rys pfd.	15	9¼	9¼	9¼	.....
Com Edison	2	113	113	113	.....
Libby McN-L	314	23¾	23⅝	23¾	+ ⅛
Lindsay Light	240	15½	15	15⅝	— ⅛
M West Util pfd.	10	50½	50½	50½	.....
Peoples Gas	10	50	50	50	— 1⅛
Quaker Oats	1	302½	302½	302½	.....
Sears-Roebuck	10	172	172	172	.....
Do pfd	50	120	120	120	.....
Stewart-Warner	65	90¾	89¾	90¾	+ ¾
Swift Int'l	184	46½	46¾	46¾	— ⅛
Swift & Co	350	125	123½	125	+ 1½
Union Carb & C.	835	62⅝	62¼	62⅜	.....
Do B Rts.	35	4	4	4	.....

BONDS.

Sales.		High.	Low.	Close.	Net chge.
$5,000	Booth Fish 6s	92½	92½	92½	.....
3,000	Chicago Tel 5s	96	96	96	.....
7,000	MetLRy 1st 4s	55⅝	55⅝	55⅝	.....

MONEY AND EXCHANGE

CHICAGO MONEY MARKET.

Money in Chicago steady at 5½ per cent on collateral; commercial paper, 5@5½ per cent; time money over 90 days, 6 per cent. New York exchange by wire, par; mail, 30c discount.

Chicago bank clearings yesterday were $82,778,200.

NEW YORK MONEY MARKET.

NEW YORK, March 1.—Mercantile paper, 5¼@5½. Sterling sixty day bills, 473; commercial sixty day bills on banks, 472¾; commercial sixty day bills, 472½. Mexican dollars, 77½. Government bonds, steady; railroad bonds, steady.

FOREIGN EXCHANGE.

Foreign exchange in amounts of $25,000 or more between banks, as quoted by the Merchants' Loan and Trust company. Rates for small amounts fractionally higher:

	Mar. 1.	Feb.28.	Wk. ago.	Year ago.
London—				
Cables	476.42	476.42	476.42	476.42½
Checks	475.72½	475.72½	475.70	473¼
Paris—				
Cables	549	545¾	545 1-16	570½
Checks	550	546¾	545¾	572½
Holland—				
Checks	41	41	41¼	44¾
Italy—				
Checks	636½	636½	636½	885
Swiss—				
Checks	485	489	491	447
Russia—				
Checks	..	...	...	13½
Denmark—				
Checks	26.10	26	26.08	30½
Norway—				
Checks	27.10	27.15	27.27	30¾
Sweden—				
Checks	28.10	28.05	28.10	32
Spain—				
Checks	21.10	20.48	20.30	24.30
*Canada	19.85	19.60	19.35	8.75

*Per thousand discount.

COFFEE PRICES.

NEW YORK, March 1.—The market for coffee futures opened at a decline of 3 to 7 points under scattering liquidation, but steadied on covering by near month shorts, with the market closing 4@5 points lower to 4 points higher.

Closing bids: May, 14.59c; July, 14.00c; September, 13.73c; October, 13.55c; December, 13.50c; January, 13.45c; March, 13.35c.

Spot coffee was dull; Rio 7s, 15¼c; Santos 4s, 21¼c. The official cables showed no change in the Rio market. Santos spots were unchanged and futures unchanged to 50 reis higher. Santos reported a clearance of 53,000 bags for New York. Brazilian port receipts, 32,000 bags: Jundiahy receipts, 25,000 bags.

Bankruptcy Petitions.

Petition of the Smith Wallace Shoe company et al. to have Alfred Butterfield adjudged a bankrupt; claims about $820.

Petition of F. N. Erkeuswick; liabilities, $620; assets, $168.

FINANCIAL NOTES

Plans for financing the Erie Railroad company are being considered by the railroad administration. One suggestion has been that the present notes be extended for three years at 6 per cent, with a bonus of $15 per $1,000

GAIN IN STEWART MANUFACTURING SALES IS SHOWN

President Says Concern Starts New Year with a Clean Sheet.

In a report to the shareholders of the Stewart Manufacturing corporation, L. H. La Chance, president, says:

"You will find upon examination of the balance sheet that our financial position is sound. The net profits for the year (before deducting special charges and after providing a liberal allowance for depreciation, $91,861) were $321,737. On account of moving our factory and the building of an up to date plant with the necessary changes in our capital liabilities, the corporation has had considerable special charges to meet. These, however, have been charged off and outside of current obligations we begin the new fiscal year with a clean sheet.

"Our operations in 1918 were considerably hampered. During the first three months we were confined to the manufacture of dies for government work, while in the middle of the year we moved our factory and in consequence our production and profits were decreased. In the latter part of 1918 when we had our factory running at maximum production, we had to again readjust our business on account of the cancellation of various contracts. However, we are glad to report that on account of the large number of customers we have, we were able to readjust conditions rapidly and for the month of January the corporation was enabled to show an increase over the corresponding month in 1917. The gain is about 120 per cent."

Report on Railroads.

In a statement issued yesterday by Sasen Thompson of the bureau of railway news there is presented a record of earnings of 260,000 miles of railroad. Comparison is made with 1918 and 1917.

Discussing the figures, Mr. Thompson says:

"Through the monthly return can be traced the great growth in traffic due to the war; a partial paralysis of traffic in the winter months of 1917-18, and the immediate response to the advance in passenger fares in June, 1918, and of freight rates in July. It should be noted that the revenues went above $400,000,000 in June and over $500,000,000 in August." A table of monthly earnings makes the following exhibit:

	1918.	1917.	1918.
Av. op. m	257,375	260,035	260,684
	Thousands.	Thousands.	
Jan.	$221,851	$311,794	$292,753,900
Feb.	212,441	275,056	297,478,100
March	239,771	328,792	375,757,300
April	239,232	331,325	380,583,880
May	246,480	358,537	388,418,675
June	258,405	362,650	403,891,331
July	267,704	361,299	480,981,725
August	282,038	378,802	516,286,324
Sept.	296,638	370,937	501,269,212
Oct.	313,711	395,035	502,497,698
Nov.	307,658	368,093	451,602,876
Dec.	296,408	347,711	451,941,020
Tot.			
12 mo.	$3,182,415	$4,190,001	$5,043,462,041

Gains in Deposits.

The weekly statement of the New York associated banks showed an increase of over $43,000,000 in deposits and an increase of $71,029,000 in loans. There was a gain of $29,186,000 in cash, with the net result of an increase of $23,356,456 in the excess reserve. The figures follow:

ACTUAL STATEMENT.

		Increase.
Loans	$4,857,564,000	$71,029,000
Net dem. dps.	13,875,556,000	43,900,000
Net time deps.	143,494,000	2,891,000
Circulation	36,047,000	*9,000
Reg. member bks.		
cah. v. m. bks.	191,947,000	*8,601,000
in res. banks.	531,027,000	29,550,000
Res. st. bk. tr. co.	11,188,600	*310,000
Res. st. bks. tr. co.'s deptrs.	11,305,000	*54,000
Aggregate res.	553,520,000	29,186,000
Res. required.	$13,341,540	5,829,350
Surplus	40,178,490	23,356,650

*Decrease.

†United States deposits deducted, $273,582,000.

Chicago Reserve Bank.

The weekly statement of the federal reserve bank of Chicago made the following showing:

ASSETS.

	Feb. 28.	Feb. 20.
Gd. coin, gold ctfs.	$ 23,023,805	$ 22,455,670
Gold set'm't fund.	97,959,472	103,588,597
Gd. with fgn. agcs.	816,042	816,042
Gd. with f. s. agt.	296,589,355	296,815,395
Gold reden. fund.		
F. r. notes.	29,958,160	26,339,755
Leg. ten. nts., etc.	2,150,863	2,146,849
Bills disc., membs. and f. r. banks.	178,568,897	172,821,565
Bills disc., bought	22,675,212	23,249,448
Gov. bonds, notes.	21,098,500	21,088,325
Real est., bk. site	2,936,149	2,936,149
Due from bks., checks for collection, etc.	73,490,431	64,590,769
Nat. bk. and f. r. notes other bks.	1,879,550	3,381,136
Totals	$761,147,436	$750,229,700

LIABILITIES.

Capital paid in	$ 11,290,600	$ 11,299,600
Surplus	3,316,022	3,316,023
Undiv. prof., net	1,229,310	1,071,295
Unearn. dis and in.	344,037	381,548
Gov. deposits	25,530,209	29,607,182
Fed. res. notes in actual circulation	410,806,370	410,056,990
Fed. res. bk. nts, actual circulation	17,547,400	17,431,800
Mem. bks.' res'ves	233,096,694	230,034,595
Due to nonmember clearing banks.	1,265,783	560,025
Due banks, checks for collec., etc.	33,171,428	33,802,850
Gold set'm't fund, account suspense	20,449,360	19,567,569
Other liabilities.	3,100,223	3,100,223
Totals	$761,147,436	$750,229,700

STOCK MARKET AVERAGES.

YESTERDAY'S RANGE.

	High.	Low.	Last.	Net change.
25 railroads	82.88	82.37	82.72	+ .90
20 industrials	86.78	86.01	86.39	+ .01
50 stocks	74.83	74.19	74.55	+ .20

DAILY RANGE OF FIFTY STOCKS.

	High.	Low.	Last.	Net change.
March 1	74.83	74.19	74.55	+ .20
Feb. 28	75.06	74.43	74.35	+ .59
Feb. 27	75.53	74.47	74.94	+ .34
Feb. 26	74.96	73.78	74.60	+ .69
Feb. 25	74.28	73.58	73.91	+ .34
Feb. 24	74.86	73.74	74.25	+ .31

MONTHLY RANGE OF FIFTY STOCKS.

	High.	Low.	Close.
*1919.	74.83 Mar. 1	74.19 Mar. 1	74.55
1918.	80.78 Mar. 11	66.40 Mar. 23	67.40
1917.	86.17 Mar. 21	83.49 Mar. 1	87.52
1916.	90.73 Mar. 14	79.42 Mar. 1	84.35
1915.	85.83 Mar. 31	59.86 Mar. 1	84.95

YEARLY RANGE OF FIFTY STOCKS.

	High.	Low.	Close.
*1919.	74.83 Feb. 27	69.73 Jan. 31	74.55

FULL YEAR.

	High.	Low.	Close.
1918.	86.16 Nov. 13	6212 Jan. 15	78.89
1917.	94.46 Jan. 4	57.43 Dec. 20	65.88
1916.	101.53 Nov. 20	80.91 April 2	88.22
1915.	94.14 Oct. 23	58.00 Feb. 4	92.33

*To date.

NEW YORK STOCK TRANSACTIONS

Div. per share.	Div. ident yield.	Bid.	Asked.	Description.	Sales.	High.	Low.	Close.	Net change.	Close Mar. 2, 1918.
		23½	23½	Adv Rumely	3,700	24	23	23½		13½
6	9.8	61	61½	Do pfd	2,300	62	59½	61½		
6	7.7	78¼	78½	Ajax Rubber	8,000	78¾	77¼	78¼	+ 1¾	53½
		3½	3¾	Alaska Gold	100	3½	3½	3½	— ¼	1¾
		1¾	2	Alaska Juneau	200	1¾	1¾	1¾		
		34½	35	Allis-Chalmers Mfg	1,300	34¾	34¼	34½	+ ⅝	24⅜
7	8.0	87½	88	Do pfd	800	88½	88	88½	+ ½	81½
8	11.0	72¾	73½	Am Beet Sugar	600	73	72¾	73	— ¼	52
		46	46¼	Am Can	600	46¼	45⅝	46¼	+ ¼	40⅝
8	8.7	92	92¼	Am Car & Foundry	6,500	93½	91½	92	— ⅝	78½
4	9.1	43⅜	44¼	Am Cotton Oil	300	43⅞	43¾	43⅝	— ⅛	
		19½	19¾	Am Hide & Leather	2,500	20¼	19⅝	19⅝		13⅜
15	5.2	96¼	96⅝	Do pfd	1,000	96⅞	96½	96⅝	+ ⅝	62½
5	8.1	62	63	Am Ice Secur pfd	200	62⅝	62⅝	62⅝	— ⅝	
3.60	6.0	60¾	61	Am Int'l Corp	27,700	63¼	60⅝	60⅝	+ ¼	
		44⅜	45¼	Am Linseed Oil	6,200	45½	44¾	45	— 1	32¼
7	8.1	85½	86½	Do pfd	900	86	85	86	— ½	
5	7.7	65½	66	Am Locomotive	4,300	66⅝	65½	65½	— ⅜	67¼
		47	50	Am Malt pfd ctfs	200	50	49¾	50	+ ½	
4	6.0	66¾	67¼	Am Smelting	1,200	67¾	66¾	67		82
7	6.7	104	105	Do pfd	100	104½	104¼	104½		
80	6.2	13⅜	13½	Am Drug	1,500	13¾	13¼	13½	+ ⅛	
7	8.4	82	83	Am Steel Foundries	1,900	83½	79⅝	82¾	+ 2⅜	66¼
17	6.0	116⅞	117	Am Sugar	200	117⅞	117	117	— 1	
10	8.9	111½	111⅝	Am Sumatra Tob	1,300	112	111½	111⅞	+ ½	92¼
8	7.5	106	106¼	Am Tel & Tel	400	106½	106	106¼	+ ⅛	107¼
20	10.3	196½	197	Am Tobacco	300	196⅜	193⅝	196½		163
6	5.9	100¼	101	Do pfd	200	101	101	101		
5	9.1	55	55½	Am Woolen	100	55	55	55	— ½	53½
7	7.2	96¾	97¼	Do pfd	100	97	97	97		
		38	38½	Am Writ'g Paper pfd	1,900	38¾	38¾	38¾	+ ⅝	
		13⅜	14½	Am Zinc	100	14⅛	14⅛	14⅛	+ ⅛	
6	10.0	60⅜	60¾	Anaconda	1,900	60½	59⅞	60¼	+ ½	63¾
		1	1¼	Assets Realization	200	1	1	1		
		19½	20½	Associated Dry Goods	300	20¾	20½	20¾		
6	6.5	92½	93¾	Atchison	600	93	91¾	92¾	+ ⅝	80¾
5	5.8	85½	88	Do pfd	100	87	87	87		
		7⅞	8	Atlanta B & A	100	7⅞	7⅞	7⅞	— ⅝	
7	7.3	95¾	97	Atlantic Coast Line	100	96	96	96		91½
10	9.9	100¾	101¾	Atlantic Gulf & W I	1,300	103	101	101¾	— ¾	113
		77¾	78	Baldwin Locomotive	6,200	78¼	77	77¾	+ ⅝	47¾
4	8.2	48¾	48¾	Baltimore & Ohio	900	49	48¾	48¾	+ ⅝	53¾
7	5.9	118	119	Barrett Co	100	118	118	118		
7	6.3	111¼	115	Do pfd	200	112½	111¾	111¾		
		1¾	1¾	Batopilas	500	1¾	1¾	1¾		
15	7.8	63¾	63¾	Bethlehem Steel B	5,500	64¼	63¾	63¾	— ¾	78¼
8	7.6	104¾	105	Do pfd 8%	100	105	105	105	— ½	101
2	10.0	20	20½	Booth Fisheries	100	20¼	20¼	20¼		
		23½	23¾	Brooklyn Rap Tran	900	23¾	23¾	23¾	+ ⅛	39¾
		23¾	23¾	Do ctfs	100	23¾	23¾	23¾	+ ⅛	
		6¾	7	Butte Copper & Zinc	100	7	7	7	+ ⅛	9¾
		22¼	23	Butte & Superior	2,500	24⅜	22½	23	+ ¼	20¼
4	7.6	53	53½	California Packing	100	53	53	53	+ ½	38½
		26	26¼	California Petroleum	1,200	26½	26	26	— ⅛	17⅛
10	6.2	161	162¾	Canadian Pacific	100	162½	162¼	162¾		148¾
5	7.9	63½	63¾	Central Leather	700	63¾	63¼	63¾	+ ⅜	71
7	6.5	106¼	107½	Do pfd	100	107	107	107	+ ½	
4		32¾	32¾	Cerro de Pasco	200	32¾	32¼	32¼		21¼
4	6.8	58¾	58¾	Chesapeake & Ohio	1,100	58¾	58⅝	58⅝	+ ⅛	55½
		10	15	Chicago & Alton pfd	100	12	12	12		
		26½	27	Chicago G West pfd	100	26½	26⅜	26½		
		8	8½	Denv & R G pfd	100	8	8	8		
9	8.5	105½	106½	Delaware & Hudson	100	106¼	106¼	106¼		111
¢2	3.4	59	59¾	Distillers Securities	12,600	59¼	57⅜	59	+ 1	38⅜
		12¾	12⅝	Dome Mining	100	12½	12⅜	12½	— ⅛	8½
		17¼	17⅜	Erie	2,200	17⅝	17¼	17¼		15
		30½	30¾	Do 1st pfd	2,500	30¾	29¾	30¾	+ ⅝	26¼
		52¾	53¾	Fisher Body	200	53	52¾	52¾		
4	12.1	32½	33	Gaston, Williams	7,300	33	32	32½	+ ½	35½
7	6.8	102¾	104	Gen Chem pfd	100	103½	103½	103½		
8	5.2	153	156	Gen Electric	100	154½	154½	154½	— ½	141¾
4	7.6	53	53¾	Gen Cigars	600	53	53	53	— ⅛	
12	8.0	150¼	150¾	Gen Motors	7,900	151½	148	150⅜	+ 1¼	118
6	7.1	85	85¼	Do 6 deb	100	85½	85½	85½	+ ⅛	
6	7.1	85	86	Do pfd	100	85⅝	85⅜	85⅝		
4	5.7	69½	70	Goodrich	1,300	69¾	68½	69½	+ 1⅜	45
7		39	39½	Great Northern Ore	1,000	39⅞	38¾	38⅞	— ⅛	27⅝
7		94¼	94½	Great North pfd	400	94¾	94⅝	94⅝	+ ⅝	91½
4	9.1	44	45	Haskell & Barker	100	44	44	44		39
8	17.8	45	45¾	Inspiration Copper	300	45	45	45		45½
5	8.6	57⅜	58½	Int Ag Corp pfd	300	58½	58	58		
6	5.1	116⅜	117½	Int Harv N J new	2,900	117¼	115¼	117	+ 3	
6	5.9	101¼	101⅝	Int Merc Marine pf	5,300	102	100⅜	101½	— ½	98⅛
		5⅜	5⅝	Int-Met Consol	2,800	5⅜	5½	5½	— ⅛	8¾
		18¾	19½	Do pfd	1,500	19½	19	19	— ⅛	30½
		46⅜	46½	Int Paper	2,200	46¾	46	46⅜	— ⅝	
				Stanton Oil	3,000	1⅛	⅛	⅛		1⅛
				Texana	4,000	.22	.21	.22		
				Un Western new	500	1½	1¼	1¼		1¼
				Victoria Oil new	500	2⅜	2½	2⅜		2⅜
				MINING.						
				A B C Motors	500	.39	.39	.39		
				America	400	1	1	1		
				Arizona Bingham	600	1	1	1		
				Arizona Butte	400	.55	.53	.54		
				Atlanta	2,000	.04¼	.04	.04¼		
				Big Ledge	400	⅛	⅛	⅛		
				Boston & Mont	3,000	.51	.50	.50		
				Cal & Jerome	1,500	⅝	⅝	⅝		
				Canada Cop	3,000	1⅛	1⅛	1⅛		
				Candelaria Silver	3,200	.61	.59	.61		
				Corbet Silver	1,500	1⅜	1⅜	1⅜		
				Con Arizona	1,500	1½	1	1½		
				Cresson	400	5	4¾	5		
				Eureka Cresus	850	1½	1⅜	1⅜		
				Florence	1,900	.79	.78	.78		
				Gadston	500	5	5	5		
				Golden Rule	1,200	½	⅜	½		
				Goldfield Cons	500	.18	.18	.18		
				Goldfield Merger	2,000	5½	5¼	5½		
				Hamilton	1,100	70	69	70		
				Hecla	350	4⅜	4⅛	4⅛		
				Lone Star	125,000	.12	.10½	.11		
				La Cons	200	⅛	⅛	⅛		
				Magma Chief	2,000	⅝	⅝	⅝		
				Mother Lode	1,000	.32	.32	.32		
				Onondaga	600	3¼	3	3¼		
				Ray Hercules	200	2¼	2¼	2¼		
				Shoecraft	2,000	.22	.22	.22		
				Seneca	700	15	14	14¾		
				Silver Pick	2,200	.08½	.06	.06		
				Standard S L	900	⅝	⅝	⅝		
				Stewart	3,000	.16	.16	.16		
				Tono Belmont	1,000	3¾	3½	3½		
				Tono Ext	1,500	2½	2¼	2¼		
				Tuolumn B P	1,200	1½	1½	1½		
				Un Eastern	450	4¾	4½	4¾		
				U S Cont	2,500	.11	.10½	.11		
				Un Sulphur	500	⅝	⅝	⅝		
				Un Verde Ext	700	.33	.33	.33		
				Ward Mining	2,500	.36	.34	.35		
				Wash Gold	3,500	.92	.90	.92		
				W E Cons	1,700	1¼	1¼	1¼		
				White Caps Mng	4,500	11½	10½	11		

BONDS.

$	Sales.	High.	Low.	Close.
$ 50,000	Am T & T 6s	99½	99½	99½
75,000	Anaconda 6s	97¾	97¾	97¾
11,000	I R T 7s	91½	91	91½
10,000	Ill Cent 5½s	96½	96	96½
10,000	N Y Tel deb 6s	99¾	99½	99¾
10,000	Russia gvt 6½s	67	66	67
50,000	Sou Ry 6s	99¼	99¼	99¼
5,000	Swift 6s	99¾	99¾	99¾

STANDARD OIL SUBSIDIARIES.

	Sales.	High.	Low.	Close.
Galena Signal	40	93	92	92
Nat Transit	25	19½	19½	19½
Ohio Oil	10	325	325	325
S O California	10	270	270	270
S O New Jersey	10	687	685	687
Mid Ref	500	156	152½	153

ON THE BROAD STREET CURB

INDUSTRIALS.

	Sales.	High.	Low.	Close.
Aetna	2,000	9⅝	9½	9½
Am-Br Mfg	400	3	2½	3
Am Road Machine	300	20	18	18
B-A Tob cpn	200	25⅛	25	25
Brill	100	30	30	30
Car Light & Pow	1,000	2¼	2	2⅛
Cities Service	75	350	349	350
Do when issued	1,500	38	37⅜	38
Dictograph	800	11⅛	10⅝	11
Emerson Phono	2,800	3½	3¼	3½
Gen Asphalt	1,000	67⅞	66¾	67¼
Do pfd	200	102	102	102
Havana Tob pf	100	3	3	3
Hupp Motors	8,000	7¼	6⅞	7⅛
Liter-Cent Rub	100	19	19	19
Keystone Tire	2,000	65½	63¾	64
Lack Co Coal	900	17¾	16¾	17¼
Lake Boat	750	2	1⅝	1⅝
Libby	800	24½	24	24½
Lima Locomo	100	30¼	30¼	30¾
Nat Coal & Ice	900	55	53½	54¼
Nor Am Pulp	400	4	4	4⅛
Perfection Tire	10,000	8	8	8
Philip Morris	1,500	7⅞	7½	7⅞
Stewart	100	39¾	39¾	39¾
Submar Boat	1,000	15	14½	14⅝
Swift Intl	300	46½	46¼	46¼
U S Light Boat	1,000	1⅞	1⅞	1⅞
Un Profit Shar	10,000	2	1⅞	1⅛
U S Steamship	1,500	3½	3⅜	3⅜
Wright-Martin	500	4¾	4½	4⅝

OILS.

Allen	2,000	2⅞	2¾	2⅞
Boone	500	3	3	3
Boston-Wyo	6,000	39	36	36
Cent Oil	1,400	1⅝	1½	1½
Cosden	4,000	8½	7⅞	8
Crown Oil	100	32	32	32
Crystal Oil	500	1⅝	1⅝	1⅝
Curman	300	1½	1½	1½
Drillers Oil	600	⅝	⅝	⅝
Esmeralda	21,600	.02½	.04½	.03½
Federal	1,000	2¾	2¾	2¾
Glen Rock	1,200	3¼	3¼	3¼
Great Plains	3,000	⅛	⅛	⅛
Home Oil	200	12	12	12
Hudson	2,200	83	80	83
Int Petrol	700	22½	22¼	22¼
Island Oil	2,500	7⅞	7⅞	7⅞
Kenova Oil	2,200	.08	.08	.08
Louisiana	1,000	38¾	38¾	39
Merritt Oil	200	24⅜	24⅜	24⅜
Met Petrol	2,500	3¾	3½	3⅝
Mexican Gulf	200	.30	.30	.30
Midwest Oil	1,000	1⅞	1⅝	1⅞
Do pfd	500	11⅜	11⅛	11⅜
Midwest Refg	850	156	155½	155½
Northwest Oil	2,000	.56	.50	.50
Omar Oil	25,000	.54	.50	.53
Pennock	1,500	13	12⅝	13
Queen	3,000	15	15	15
Royal Dutch new	300	85½	84¼	85
Sinclair Gulf	900	28½	28¼	28½
Southwest Oil	2,000	.40	.30	.40

NEW YORK—BOND TRANSACTIONS

No. thous.		High.	Low.	Close.
428	U S Lib 3½s	99.74	99.50	99.74
17	do 1st 4s	93.28	93.12	93.20
268	do 2d 4s	95.12	95.02	95.02
26	do 1st 4½s	94.16	94.10	94.16
556	do 2d 4½s	95.44	95.34	95.34
934	do 3d 4½s	94.12	94.04	94.08
1,873	do 4th 4½s	97¼	97⅛	97⅛
101	Anglo-Fr 5s	90	90	90
2	Argentine 5s	101¼	101¼	101¼
1	City Bordeaux 6s	101⅝	101⅝	101⅝
1	City Lyons 6s	101⅝	101⅝	101⅝
1	City Marseilles 6s	101⅜	101⅜	101⅜
35	City Paris 6s	100	100	100
2	Dom Can 5s 1921	98⅛	98¼	98¼
20	do 1926	96¾	96¾	96¾
4	do 1931	97⅝	97⅝	97⅝
27	French 5½s	105¼	105¼	105¼
6	Jap 4s	77¼	77¼	77¼
27	U K G B 5½s 1919	100¼	100¼	100¼
28	do 1923	98¾	98¾	98¾
11	do 1937	100¼	100¼	100½
15	Va 6s B B ctfs	70	70	70
1	N Y City 4½s 1967	101	101	101
3	do 4s 1958	91¼	91	91
32	Am T & T 6s	103½	103¼	103½
1	do 5s	90¾	90¾	90¾
4	do 4s	84¾	84¾	84¾
1	Am W Pap 6s ctfs	88	88	88
2	Armour 4½s	88¾	88¾	88¾
2	Armour 4½s	88	88	88
2	Atch adj 4s	75¾	75¼	75¾
1	do stamped	78	78	78
2	B & O cv 4½s	88¾	88¾	88¾
5	do 3½s	81½	81½	81½
2	Beth Steel P M 5s	50¾	50	50¾
3	B R T 4s	64¼	64¼	64¼
6	Cent Lea 5s	86	85¾	86
3	C & O cv 5s	78¾	78¾	78¾
5	do gen 4½s	78¾	78¼	78¾
3	do cv 4½s	85¼	85¼	85¼
26	C B & Q 5s	95¾	95¾	95¾
10	do reg	81¾	81¾	81¾
1	C G W 4s	50¾	50¾	50¾
1	C M & St P gen 4½s	81¾	81¾	81¾
2	do cv 4½s	78¾	78¾	78¾
2	do rcf 4½s	71¾	71¾	71¾
2	do C & P W 5s	97	97	97
2	C N W gen 5s	99	98¾	98¾
1	C R I & P gen 4s	81	81	81
2	do rcf 4s	73¼	73⅛	73⅛
2	C & W I 6s	104¾	104	104
1	Chile Copper 7s	108	108	108
5	D & H 5s	93½	93½	93½
11	Dis Sec 5s	90	90	90
2	Erie gen 4s	54¾	54¼	54¼
7	do 4s A	47¾	47¾	47¾
3	do B	47¾	47¾	47¾
11	do D	49¼	49¼	49¼
5	do Genese Riv 6s	97¾	97¾	97¾
1	H & Tex Cent 1st 5s	98¾	98¾	98¾
12	Hud & Man ref 5s	58	57¾	57¾
193	Int Met 4½s	39	36½	36½
13	I R T 5s	72¾	72¾	72¾
10	Ia Cent 4½s	45	45	45
14	Keok & D M 5s	70¾	70	70¾
10	L V 6s	101¾	101¼	101¼
5	L & N S O Ry 4s	72½	72½	72½
1	Mobile & Ohio 5s	86¾	86¾	86¾
7	Mo Pac gen 4s	62	62	62
1	N Y C 6s	99	99	99
11	N Y Rys adj 5s	14¼	14	14
1	Nia Falls P W 5s	101	101	101
6	No Pac 4s	84½	84¼	84¼
5	Ore W R & N 4s	77½	77½	77½
16	Pa 5s 1968	95¼	95¼	95¼
3	do gen 4½s	87¼	87¼	87¼
2	Pere Marq 5s	86	86	86
5	Pierce Oil 6s 1920	101	101	101
16	do 1924	92¾	92½	92½
4	Rdg J C 4s	85	85	85
1	R G W 1st 4s	70	70	70
1	St L & S F 5s B	77¾	77¾	77¾
3	do adj 6s	65¾	65	65¾
1	St L & S F Inc 6s	43½	43½	43½
17	St L & I M 1st 4s	70½	70½	70½
6	S A L adj 5s	48¾	48¾	48¾
2	Sinclair Oil 7s	98	98	98
48	So P 5s	103½	103	103⅜
1	do cv 4s	83¾	83¾	83¾
4	do ref 4s	81¾	81½	81½
3	So Ry 5s	94¾	94¾	94¾
10	Tex Pac 1st 5s	90	90	90
4	Third Ave 5s	30½	30	30
1	Un Pac 6s	108¾	108¾	108¾
1	do 1st 4s	86	86	86
10	United R R S F 4s	27	27	27
25	do ctfs	27½	27	27
13	U S Realty 5s	68	68	68
1	U S Rub 7s	103½	103½	103½
14	do 5s	86¾	86¾	86¾
1	U S Smelt 6s	99½	99½	99½
28	U S 8 5s	100¾	100¾	100¾
4	Va 5s	91¼	91¼	91½

Total sales (par value), $4,533,000.

DRY GOODS.

NEW YORK, March 1.—Cotton goods today were irregular and weak. Yarns were quiet, spinners voting to curtail their output. South Carolina mills voted to reduce their running time to fifty-five hours from sixty hours a week. Burlaps were weak. A leading line of French serges was sold up for the fall season and withdrawn. Steady

HAIL ABSENTEE LANDLORDISM AS U. S. PROBLEM!

Illinois Legislature to Hear Plaint of Scully Tenants.

BY E. O. PHILLIPS.

Springfield, Ill., March 1.—[Special.]—The row between the Lord Scully land interests and the Scully tenants in north central Illinois is to be aired Wednesday before the agriculture committee of the house of representatives. A possible development of the hearing, it is intimated, may be an effort to establish an entirely new policy in Illinois with respect to the "absentee landlord" system.

The dispute directly affects many Scully holdings in Grundy, Livingston, Logan, and other counties lying between Springfield and Chicago. The trouble started during the fall, centering around Morris, where protest was made by tenants to an increase in rentals that the tenants considered prohibitive and amounting in some cases to eviction.

Say Readjustment Is Needed.

The position of the representatives of the Scullys, who live in Ireland and own thousands of acres of the best Illinois land, is that the leases have been made at ridiculously low figures and that the rentals have been raised only because the bulk of the tenants have failed to care properly for the lands. The time has come, say the Scully people, to readjust the terms to comply with present day conditions.

Another significant hearing to be held Wednesday will be that on the Anti-Saloon league's search and seizure bill, directed at the illegal sale of liquor in dry territory created by the Illinois local option act.

The original form of the bill has been altered so that it would be practically impossible, the drys admit, for a man's home to be entered forcibly and search made for liquors. League officials said today that it is not the avowed purpose of the measure to prevent an individual from having liquors in his home for his own use.

Fight Public Utilities Law.

On Tuesday afternoon will come the first big drive at the public utilities act, when the foes and friends of the present law will combat before the public utilities committee of the senate. Many of the downstate members seem determined to put the entire law out of business and the proposition is to pass the Duvall bill, which is nothing more or less than a flat repeal of the existing act. The fate of the knockout movement depends somewhat upon the position the railroads and the big public utility companies will take.

Nobody here seems to know what is to be the position of Chicago, as a unit. The presumption is that the city prefers a 100 per cent degree of home rule for itself over its utilities, if the legislature would grant to the city the same powers that are now exercised by the state utilities commission.

Boxing Bill Hearing.

A fourth feature of the week will be the public hearing on the proposed boxing bill set for Wednesday afternoon before a joint session of the license committees of senate and house. The ministers of Chicago, it is understood, will be here in force, some of them to object fiercely to any form of a law that would permit boxing, others to speak for a "reasonable" bill.

The first draft of the proposed constitutional bill may be ready before the end of the week, and the policy on direct primary changes is probably to be a development of the week.

TRAIN KILLS RAIL FOREMAN.

Harry Meisebach, 52 years old, 1407 North Seventeenth avenue, Melrose Park, was instantly killed yesterday when he was struck by a Chicago & Northwestern railroad switch engine in the Proviso yards. Meisebach was employed by the road as a foreman.

OFFICIAL WEATHER FORECAST.

Washington, D. C., March 1.—Following is the official forecast:

Ohio—Fair Sunday; Monday threatening, probably followed by snow or rain by Monday night; not much change in temperature.

Indiana—Partly cloudy Sunday; Monday threatening, probably snow in north and snow or rain in south portion; not much change in temperature.

Michigan—Snow flurries Sunday; Monday threatening, probably snow; not much change in temperature.

Missouri—Mostly cloudy Sunday and Monday; possibly snow or rain; colder Sunday in northwest.

Wisconsin—Cloudy Sunday and Monday, probably light snow in east portion Sunday; no decided change in temperature.

Minnesota—Fair Sunday; Monday unsettled, probably snow, with slowly rising temperature.

Iowa—Generally fair Sunday; somewhat colder east and central; Monday snow; rising temperature in west.

North Dakota—Fair in east, light snow with rising temperature in west Sunday; Monday snow, with rising temperature.

South Dakota—Unsettled; slowly rising temperature Sunday, probably followed by snow; Monday snow and warmer.

Nebraska—Cloudy Sunday and Monday; snow Sunday afternoon or night and Monday; rising temperature Monday.

Kansas—Mostly cloudy Sunday and Monday, probably rain or snow in east and north Sunday night or Monday.

Montana—Snow Sunday and probably Monday, slowly rising temperature.

Place of observation. March 1, 1919. 7:00 p. m. Central time.	Temp. 7 p. m.	Highest today.	Lowest last night.	State of weather.	Direction of wind.	Precipitation 24 hours.
Eastern states—						
Albany	32	46	44	Clear	N.W.	.60
Atlanta	56	62	32	Clear	S.W.	...
Boston	42	56	44	Fair	W.	.48
Buffalo	26	36	24	Cloudy	S.W.	.04
Charleston	62	76	54	Fair	S.W.	.01
New York	38	52	46	Clear	N.W.	.80
Parkersburg	32	36	26	Clear	N.	.30
Philadelphia	44	54	50	Clear	N.	.30
Pittsburgh	30	34	24	Clear	W.	.30
Raleigh	56	64	58	Clear	N.E.	.02
Washington	44	48	46	Clear	N.	.32
Gulf states—						
Abilene	52	58	34	Cloudy	S.	...
Amarillo	52	58	28	Clear	S.	...
El Paso	52	54	38	Clear	W.	.01
Fort Worth	52	56	28	Cloudy	S.E.	...
Galveston	52	52	42	Cloudy	E.	...
Jacksonville	66	68	64	Clear	S.E.	...
Miami	76	80	68	Clear	S.	.01
Mobile	56	60	44	Cloudy	N.	...
Montgomery	54	58	38	Fair	S.W.	...
New Orleans	58	58	40	Fair	N.E.	...
San Antonio	58	60	36	Clear	S.E.	...
Shreveport	52	56	38	Clear	N.E.	...
Tampa	70	76	64	Rain	E.	.30
Vicksburg	50	56	30	Fair	E.	...
East-central states—						
Alpena	20	24	18	Clear	S.W.	...
Cairo	36	38	20	Fair	N.E.	...
Chicago	28	28	8	Clear	N.	...
Cincinnati	30	36	18	Clear	N.E.	...
Cleveland	28	28	18	Clear	N.W.	.04
Detroit	26	26	16	Fair	S.W.	...
Escanaba	16	22	10	Snow	S.	.08
Evansville	32	36	18	Clear	N.E.	...
Fort Wayne	28	30	12	Clear	S.	.02
Grand Haven	22	22	18	Clear	S.E.	.04
Grand Rapids	20	22	18	Clear	S.W.	.08
Green Bay	12	12	0	Fair	S.W.	.01
Indianapolis	30	32	14	Fair	E.	...
Madison	18	18	4	Fair	S.	...
Marquette	18	24	10	Snow	S.	.26
Memphis	42	44	22	Cloudy	N.E.	...
Milwaukee	22	22	4	Clear	N.	.02
Nashville	38	46	22	Clear	N.E.	...
Peoria	28	28	12	Clear	S.E.	...
Ste. Marie	18	24	16	Cloudy	S.	.24
Springfield, Ill.	30	32	12	Fair	S.	...
West-central states—						
Bismarck	—8	—4	—10	Clear	N.W.	.12
Charles City	18	20	—6	Fair	S.	...
Concordia	28	48	14	Clear	N.	...
Davenport	38	38	28	Fair	S.	...
Des Moines	28	28	0	Cloudy	S.	...
Devil's Lake	—8	—2	—16	Clear	W.	...
Dodge	42	50	28	Clear	N.E.	...
Dubuque	20	22	—4	Clear	W.	...
Duluth	2	4	—12	Snow	S.W.	.04
Huron	—4	6	—10	Clear	N.W.	...
Kansas City	42	46	10	Clear	W.	...
Keokuk	32	32	8	Clear	S.E.	...
Little Rock	44	40	24	Fair	S.	...
Moorhead	—4	4	—12	Cloudy	W.	.06
North Platte	14	22	6	Cloudy	E.	...
Oklahoma	46	52	26	Cloudy	S.E.	...
Omaha	18	36	2	Fair	N.W.	...
Rapid City	0	6	—4	Fair	E.	...
Sioux City	16	24	—2	Clear	N.W.	...
St. Louis	34	36	16	Clear	S.E.	...
Minneapolis	12	12	—8	Clear	S.	.12
Springfield, Mo	40	44	14	Clear	S.E.	...
Wichita	42	48	20	Clear	S.	...
Williston	—12	—10	—16	Clear	S.W.	.18
Mountain states—						
Boise	38	38	32	Cloudy	S.E.	.38
Cheyenne	38	42	24	Cloudy	W.	...
Denver	44	50	32	Fair	N.E.	...
Havre	—10	—8	—22	Snow	E.	...
Helena	—2	—2	—14	Snow	N.W.	.26
Lander	40	50	18	Cloudy	N.E.	...
Miles City	—2	0	—8	Snow	N.E.	.06
Phoenix	62	64	36	Fair	S.W.	...
Pueblo	44	50	30	Fair	S.E.	...
Salt Lake City	36	38	30	Cloudy	S.W.	.02
Yellowstone Park	26	26	20	Snow	S.	...
Pacific states—						
Fresno	60	60	38	Clear	N.W.	...
Los Angeles	66	62	48	Clear	W.	...
Portland, Ore.	52	52	40	Rain	S.W.	.34
San Diego	60	62	50	Clear	N.W.	.02
San Francisco	54	58	46	Rain	S.W.	...
Spokane	26	28	22	Cloudy	N.E.	.22
Walla Walla	46	48	40	Cloudy	S.	.26
Canadian—						
Battleford	—10	—8	—20	Clear	W.	...
Calgary	—12	—10	—30	Cloudy	S.E.	...
Edmonton	—8	—6	—20	Clear	W.	...
Medicine Hat	—8	—6	—30	Cloudy	N.	...
Minnedosa	—12	—4	—14	Clear	W.	.04
Montreal	28	38	20	Fair	S.W.	.48
Quebec	28	32	20	Snow	S.W.	.54
Qu'Appelle	—16	—10	—18	Clear	W.	.06
Toronto	36	32	24	Fair	N.W.	.08
White River	10	12	—2	Cloudy	W.	.10
Winnipeg	—8	4	—8	Clear	W.	.01

JUSTICE CARTER URGES POINTS OF NEW BASIC LAW

Favors Home Rule, Short Ballot, and Old Style Conventions.

Justice Orrin N. Carter of the Supreme court of Illinois wants a larger measure of home rule for Chicago and other large cities of the state. He wants a shorter ballot and a return to the system of party conventions in politics. He expressed these views in a speech yesterday in the rooms of the Covenant Club of Chicago on the subject of "The Proposed Constitutional Convention."

"Illinois has outworn the constitution of 1863," he declared. "Our friends of those days could not see ahead forty years; they could not see the great industrial problems that arise in cities like this, and they could not foresee the 'wet and dry' situation.

Industrial Problems Increase.

"The great industrial problems which used to come to the Supreme court from Chicago are becoming more and more numerous. They come from all parts of the state. We should amend the constitution to remove the constant necessity for Supreme court action in purely industrial problems.

"We need a constitutional convention to take up the question of revenues which has been created in every municipality by the adoption of prohibition.

"To have good government in our cities we need a larger measure of home rule. Chicago also needs wise citizenship. Changing the constitution and laws will not produce good government without wise citizenship.

Urges Shorter Ballot.

"To attain to wise citizenship and in order to have a good city government and a good state government we must have a shorter ballot.

"I want the parties to select the judges, and the best men possible for best men among the lawyers for all public offices, under the old party convention system, if we can restore it and protect it with a good public conscience. The party convention is far preferable to the primary system.

"If we hold a constitutional convention, the fundamental things on which there is common agreement should be voted upon as a whole. The controversial matters like women's suffrage, the initiative and referendum, and special industrial problems should be put up for separate vote."

Boy Saves Companion's Life as Clothes Burn

Heroic efforts of James Monaco, 13 years old, 1926 West Taylor street, probably saved the life of his 13 year old playmate, Michael Larchese, 1224 West Taylor street, yesterday, when the latter's clothing caught on fire as the boys were playing with matches. The Larchese boy became hysterical and ran about his house crying "Put me out!" The Monaco boy chased him and finally was able to trip and throw him down. He then tore at the ignited clothing, wrapped his coat about his chum, and succeeded in extinguishing the flames.

FIGURES DON'T LIE!!!

LOAD LOTS POCAHONTAS MINE RUN	LOAD LOTS VULCAN MINE RUN	DIFFERENCE IN PRICE
$7.50	$5.90	$1.60

The Following Analysis Shows the Comparative Value of

POCAHONTAS COAL (Reprinted from Black Diamond Magazine)	VULCAN COAL (By Gullick-Henderson & Co., Chemists)
Moisture..... 4.0%	Moisture.....10.85%
Dry Ash..... 6.5%	Dry Ash..... 5.33%
Com'l B. T. U...14,198	Com'l B. T. U.. 12,266
Dry B. T. U.....14,790	Dry B. T. U.... 13,760
Dry Sulphur.... .9%	Dry Sulphur... .61%

What Does It Mean to *YOU?*

Slight Difference in Heat Value
BIG DIFFERENCE IN COST

We do not hesitate to recommend VULCAN Coal to replace Pocahontas

WE ARE PREPARED TO SUPPLY
POCAHONTAS COAL
IF YOU WISH ANY
We Deliver to the North, South and West Sides

BUNGE BROS. COAL CO.
PHONES: {WEST 1871 / OAK PARK 6505

Mandel Brothers
Foot comfort section

If your feet give you pain

it is because they have developed some defect. The cause of the trouble can quickly be located by our

foot expert

who will give you **free examination** *and* **advice**

He knows feet thoroughly, having been trained under

Dr. Scholl

the recognized foot authority on human feet.



There is a **Dr. Scholl** *Appliance or Remedy For Every Foot Trouble*

No matter where or how your feet ache, hurt, burn or feel tender or sore, there is a scientific corrective to give you

immediate relief

Our expert will demonstrate this on your own foot and show you that absolute

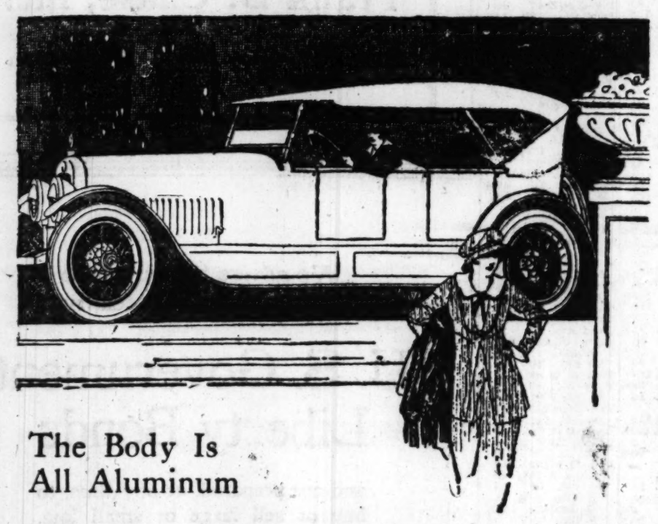
foot comfort

is possible without wearing oddly shaped or oversized shoes. See him.—*First floor.*

Prevent bunions Straighten that crooked great toe with this soft, springy rubber device. Effective and comfortable.

"Watch Your Feet"

JORDAN



The Body Is All Aluminum

The Jordan Sport-Marine is intended for the personal use of the man or woman of affairs who can appreciate a motor car of finished mechanical excellence, properly dressed and completely finished.

Its custom-made, all-aluminum body is light and low hung. It is free from ripples, rumbles and rust—and takes that beautiful velvety finish. Paneling is in polished wood. Upholstery is in special hand-buffed genuine leather.

There are three optional colors, Briarcliff green, Liberty blue and Burgundy Old Wine.

Silvertown Cord tires are standard equipment.

Finest sport windshield—low, slanting, with cast aluminum supports. Sport clock and Macbeth green visor lenses.

The Sport-Marine is the first completely comfortable four-passenger car for necessary city and country driving.

Every Jordan owner is entitled to receive the "Jordan Arrow"

JORDAN **CHICAGO MOTOR CAR CO., I** JORDAN
2313 South Michigan Avenue Calumet 6070

JORDAN MOTOR CAR COMPANY, *Cleveland, Ohio*



Mr. Alexander Weiss presents Mr. B. D. Berg's "chummy" and "intimate" Musical Revue, entitled

"Looping the Loop" at the WINTER GARDEN

Beginning Monday Evening, March 3rd, at 7 o'Clock













A vigorous, virile "personality" has been the big factor in making the Winter Garden the great success it is today. Its leadership as the foremost exponent of the "eat and be entertained" idea has long been acknowledged. Always, Winter Garden Revues have been interesting and entertaining in a clean and wholesome way, in the main original, and always with a definite aim and purpose back of them. In the completion of arrangements which enables Mr. Weiss to present to his patrons tomorrow evening Mr. B. D. Berg's masterful revue, "Looping the Loop," the Winter Garden should, and undoubtedly will, reach the zenith of its glory as Chicago's most pretentious restaurant-showshop.

AS "Looping the Loop" is to be a "chummy" revue a little sidelight as to its creators should be interesting:

Mr. Berg, the producer, is known to the New York theatrical fraternity as the "Ziegfeld of Vodeville," a reputation gained through the production of many elaborately staged, beautifully gowned, rollicking girl shows. Mr. Berg says the chorus in the forthcoming Winter Garden Revue is typical of Ziegfeldian beauties.

And, in Joseph Burrowes, composer, lyric writer, designer and artist, Georgie Cohan has a real rival in embryo. Joe was doing a social "stunt" in New York when discovered by Mr. Berg. This young chap wrote the music, the lyrics, and designed the costumes for "Looping the Loop." The Winter Garden will no doubt be packed Monday night to pass judgment on his work.

The task of "putting the folks through the stunts" has fallen to the lot of Al Laughlin, which means that all will be "set and ready" when the curtain goes up on the opening number.

Among the featured principals in "Looping the Loop" are Al Wohlman, Valerie Walker, Bobby Folsom and Ned Norton. Others in the cast are Mlle. Marion, Merle Horton, Martinez Randall and Frank D. Reilly. Mildred Darling, Ina Arnberg, Edith Hayden, Babe Rolfe, Hazel Raye, Grace Reahms, Adelaide Hayden and Mildred Schwabacher constitute the "Honey Bunch."

Prominent among the production numbers included in the "Looping the Loop" program are "Bachelor Days," "Isn't It Wonderful," "Apologies to Chu Chin Chow," "Ring a Ring of Roses," "Our Bungalow on Paw Paw Lake," "Wibbly Wabbly Walk, "Vanities Whirl."

To see "Looping the Loop" to the best advantage you should call Wabash 4800 and reserve a table.

TABLE d' HOTE DINNER, $1.25 (No Cover Charge)

Winter Garden Restaurant

214 S. State Street Alexander Weiss, President Consumers Building



The costumes worn in the Winter Garden's new revue were made by LOMBARDI, Ltd.

EIGHT WINTER GARDEN GIRLIES THAT WILL BE SEEN IN "LOOPING THE LOOP"

MARCH 2, 1919
Chicago Sunday Tribune.
THE WORLD'S GREATEST NEWSPAPER
ROTOGRAVURE SECTION
Chicago Tribune Pictorial Weekly



ROTOGRAVURE SECTION

Chicago Sunday Tribune.

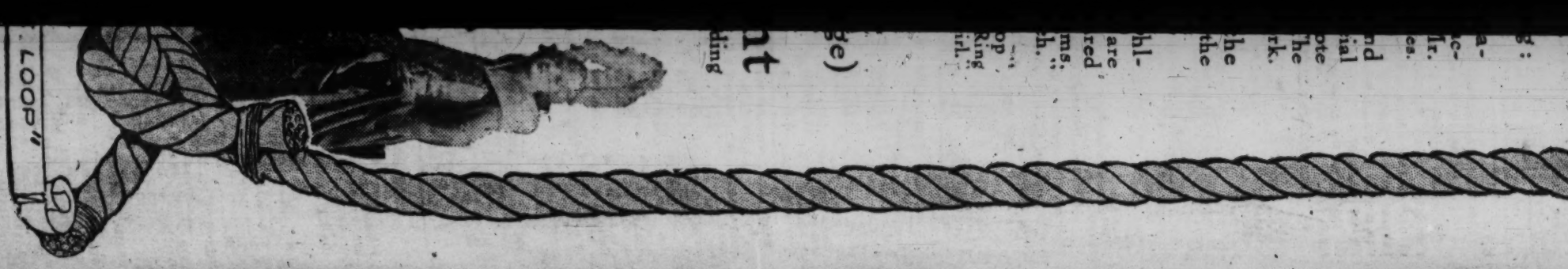
THE WORLD'S GREATEST NEWSPAPER

MARCH 2, 1919



A GERMAN TOWN—DRAWN BY LIEUT. HERBERT MORTON STOOPS—Lieut. Stoops, an absent member of The Tribune art staff, is now with the American army of occupation in Germany. He has here depicted American troops marching through a German village, the objects of curious scrutiny by the conquered Germans, who gaze on them from windows.

(Drawing copyright, 1919, by Herbert Morton Stoops.)



Was
$100

Now
$57



Some of the famous users

U. S. Steel Corporation

Pennsylvania Railroad

National City Bank of New York

Morris & Company

Encyclopedia Britannica

Boston Elevated Railways

Otis Elevator Co.

Corn Products Refining Company

Columbia Graphophone Co.

N. Y. Edison Co.

Hart, Schaffner & Marx

Diamond Match Co.

Baldwin Locomotive Works

American Bridge Co.

Over 700,000 sold

Let us send you this Oliver for free trial

Then save $43

This is the identical $100 Oliver, Model 9, our latest and best. We continue to sell it under the plan we adopted during the war. We learned economies then in selling which enable us to save the $43 it formerly cost us to sell you an Oliver.

We learned that it was unnecessary to have great numbers of traveling salesmen and numerous, expensive branch houses throughout the country. We were also able to discontinue many other superfluous, costly sales methods. You benefit by these savings.

Only our sales plan has changed. Not the Oliver. Our new plan is to ship direct from the factory to you, depending upon the Oliver to be its own salesman.

You may order direct from this advertisement, without sending a penny. The coupon brings an Oliver for free trial.

When the Oliver comes to you, let it prove its superiority and saving. You be the judge with no eager salesman present to influence you.

If you do not agree that it is the finest typewriter built, regardless of price, simply return it, express collect. Even the outgoing transportation charges will then be refunded.

The Oliver for $57 makes a $100 price appear extravagant. Remember this is not a second-hand or rebuilt machine. If any typewriter is worth $100 it is this brand new Oliver.

The Oliver Typewriter Company
1963 Oliver Typewriter Bldg.
Chicago, Illinois
Canadian Price, $72

(401)

Furthermore, it is as easy to buy the Oliver as it is to try it. If, after trying it five days, you decide to keep it, you merely pay $3 per month until the $57 is paid. This is less than 10c per day.

This Oliver is being bought by the thousands. Our plan, conceived when this country entered the war, has met a tremendous welcome. We have repeatedly increased our production facilities. Note at the left a few of the great concerns using the Oliver. And remember that it is being bought by thousands of individuals. It has been aptly called the people's typewriter.

In every particular, this splendid Oliver is the finest that 24 years of experience can produce. A better typewriter is impossible. It has all the latest improvements. It is noted for its handsome appearance, richly enameled olive green and polished nickel; its durability and workmanship. Do you know of any typewriter which combines so many advantages, yet offered at such a low price and easy terms?

This Oliver has a standard keyboard. So anyone may turn to it without the slightest hesitancy. It is speedy and has an untiring action—with lightest touch.

Don't buy—don't rent—until you have investigated this fine, economical Oliver. Note that the coupon below brings either an Oliver for Free Trial, or further information.

Save $43 by using this coupon

THE OLIVER TYPEWRITER COMPANY
1963 Oliver Typewriter Bldg., Chicago, Ill.

☐ Ship me a new Oliver Nine for five days' free inspection. If I keep it, I will pay $57 at the rate of $3 per month. The title to remain in you until fully paid for.

My shipping point is.....
This does not place me under any obligation to buy. If I choose to return the Oliver, I will ship it back at your expense at the end of five days.

☐ Do not send a machine until I order it. Mail me your book—"The High Cost of Typewriters—The Reason and the Remedy," your de luxe catalog and further information.

Name .....

Street Address .....

City ..... State .....

Occupation or Business .....

Chicago Tribune Pictorial Weekly

POMPEIAN
BEAUTY POWDER





You, too, Can Have Beauty Instantly!

Men cluster around her. And why not, for who can deny the witchery of a beautiful complexion? A white skin, lustrous and soft as satin, with the rich color glowing in the cheeks.

First a touch of fragrant Pompeian DAY Cream. Work this softening vanishing cream well into the skin, so that the powder will not stick in spots. Now the Pompeian BEAUTY Powder, with its pearly touch and captivating perfume. Then a bit of Pompeian BLOOM on the cheeks. This touch of color adds the bloom of youthful beauty and makes your eyes seem darker and more lustrous. Presto! What a change in a few moments.

Pompeian DAY Cream (Vanishing). Keeps the skin smooth and velvety. Removes face shine. Has an exquisite perfume. All druggists, 50c.

Pompeian BEAUTY Powder. Adds a lovely clearness to the skin. Stays on unusually long. Pure and harmless. Shades, white, brunette and flesh. All druggists, 50c.

Pompeian BLOOM. A rouge that is imperceptible when properly applied. With vanity mirror and French puff; in three shades, light, dark and medium (the popular shade). All druggists, 50c.

Special Half-Box Offer

(Positively only one to a family)

To one person only in a family, we will send a box of Pompeian BEAUTY Powder (containing exactly one-half regular 50c package) and samples of DAY Cream and BLOOM for only two dimes. With the samples you can make many interesting beauty experiments.

THE POMPEIAN MANUFACTURING COMPANY, 2228 Superior Avenue, Cleveland, Ohio

POMPEIAN CO., 2228 Superior Av., Cleveland, O.

Gentlemen: Enclosed please find two dimes for which send me your special *powder* offer. No member of my family has accepted this offer before.

Name .....

Address .....

City .....

State .....

Flesh shade sent unless white or brunette requested



THEIR DECLARATION OF INDEPENDENCE—Look well at this picture. In it you behold four famous people engaged in that momentous act known as "signing the papers." The four are: David Wark Griffith, Mary Pickford, Charles Chaplin and Douglas Fairbanks. The gentlemen flanking them are the lawyers in the case. The papers being signed are those of the contract which forms the United Artists' corporation through which these screen folk will finance and release their own productions. Former Secretary of the Treasury William G. McAdoo will act as chief attorney. (In parenthesis be it said that William S. Hart had contemplated belonging to the corporation, but for reasons best known to himself backed out at the last minute.)



"CORNS"

Lift them off

Seems magic! Apply a few drops of "Freezone" on a tender corn or callus, instantly that corn or callus stops aching; then, shortly, you lift that bothersome corn or callus right off, root and all, without any pain or soreness. So easy—you'll laugh!

It Doesn't Hurt a bit!

Hard corns, soft corns, also corns between the toes and the "hard skin" calluses on the bottoms of the feet lift off without irritation.

"Freezone" Costs Only Few Cents

Tiny bottles of "Freezone" cost only a few cents at drug stores—anywhere. Keep Freezone handy on the dresser and never let a corn ache twice.

IN THE LIMELIGHT



RECEIVER OF $5,000,000 WEDDING GIFT—When Miss Beatrice Capel became the wife of Herman Alfred Stern, elder son of Baron Michelham, on Jan. 4, in London, she received $5,000,000 as a wedding present. The baron has since died, and his son has succeeded to the title.
(Photograph by Illustrations Bureau, from the London Sketch.)



SOUTHERN BEAUTY—Miss Marguerite Simonds, daughter of Mrs. C. C. Calhoun, was one of the three southern women selected as the most beautiful participants in the annual Southern Relief ball in Washington. C. W. DeLyon Nicholls, who made the selection, described Miss Simonds as a "typical Charleston beauty, with patrician features and exquisite blonde coloring."
(Photograph copyright by Harris & Ewing, from Paul Thompson.)



MRS. IRENE CASTLE, widow of the late Capt. Vernon Castle, dancer and aviator, has returned from England, where she did not fill a theatrical engagement she had planned. Mrs. Castle is wearing the flyer's insignia of her late husband, to which is appended his French war cross with a palm.
(Photograph copyright by International Film service.)



MR. GEORGE CREEL—The legend on the back of this picture, sent out by the Committee on Public Information, reads: "Mr. George Creel, chief of the Committee on Public Information, at the Hotel Crillon, Paris, Seine, France, Dec. 18, 1918."



Girls! Beautify Your Hair With "Danderine"

35c a bottle! Freshen your scalp! Stop falling hair! Remove dandruff! Have lots of wavy, glossy, beautiful hair! You can!

If you care for heavy hair, that glistens with beauty and is radiant with life; has an incomparable softness and is fluffy and lustrous, try Danderine.

Just one application doubles the beauty of your hair; besides, it eradicates every particle of dandruff; you cannot have nice, heavy, healthy hair if you have dandruff. This destructive scurf robs the hair of its luster, its strength, and its very life, and if not overcome it produces a feverishness and itching of the scalp, the hair roots famish, loosen and die; then the hair falls out fast.

If your hair has been neglected and is thin, faded, dry, scraggy or too oily, get a bottle of Knowlton's Danderine, apply a little as directed, and ten minutes after you will say this was the best investment you ever made.

We sincerely believe, regardless of everything else advertised, that if you desire soft, lustrous, beautiful hair and lots of it—no dandruff—no itching scalp and no more falling hair—you must use Knowlton's Danderine. If eventually—why not now?

35c Bottles. All drug stores and toilet counters

School Days Are Middy Days



TRADE MARK



PAUL JONES MIDDIES

PAUL JONES MIDDIES are the original middies for girls—the highest quality middy blouses manufactured

The Paul Jones Middy Dress shown on the little girl at the blackboard is for little folks from 4 to 14. It is simply fashioned but very smart—easily laundered and inexpensive. There are a variety of shades, embroidered emblems, cut-in pockets, and other distinctive features.

Style Book *Free*
Send for the Paul Jones Style Book, showing a wide variety of Paul Jones Middies, Paul Jones Gym Bloomers, Paul Jones Middy Dresses and Paul Jones Middy Skirts.

MORRIS & COMPANY, INC., *Originators*
Dept. 1, Franklin and Eutaw Streets, Baltimore, Md.

BEAUTY **HAPPINESS**

BEAUTO



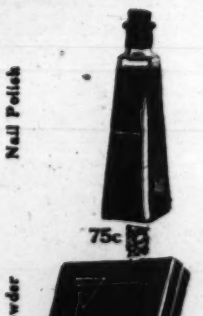
Toilet Water $1.00

Rouge 75c

Hand Jelly 75c

Vanishing Cream 75c

Ask THE BEAUTO ENCYCLOPEDIA for AND BEAUTY DICTIONARY



Nail Polish 75c

Face Powder 75c $1.25

Cleansing Cream 75c

Massage Cream 75c

SUCCESS

Learn your hidden Beauty Secrets

You may have beauty unknown to you. FREE scientific instruction with all of our **BeautO,** unconditionally guaranteed products.

· SAMUEL C. OSBORN CO.
Masonic Temple Chicago, Ill.

How the Biggest Thing in Life Almost Passed Me By

The Story of a Man Who Thought of Himself as a Success and Learned His Mistake in Time to Achieve a Real Success

IF any one had told me six months ago that I was completely losing out on the principal thing that makes life worth living I don't know whether I would have been indignant or amused.

I suppose that the average man whose credit at the butcher's and the grocer's is A1, whose income from year to year keeps a jump ahead of his expenses, leaving a bit over to be applied on an accumulating bank account after the needs of the family have all been met, thinks of himself, quite privately, as a success.

Without ever having debated the question with myself or even thought about it I had reached that successful attitude of mind.

I neither walked to save car fare nor trolleyed to save taxi fare. My wife and I kept up with the theatres, entertained our friends, traveled a little and lived just about the life of the average family whose income has a limit, and who keep the future in mind when planning their expenditures.

After a period of such complacency it is a pretty severe jolt to be brought up short with the realization that you are "missing something," and that you have missed "something" without which no life is really successful.

The New Employee

A few months ago a young man that had made a remarkable record with another firm was added to our force at a salary that seemed to me high for a man of his years.

I made it a point of meeting him on the morning he came to work for us. A day or two later, as a matter of courtesy, I asked him to lunch with me.

From the first he proved to be excellent company. I was only too glad to let him lead the conversation. He seemed to be perfectly at home on any subject, and talked with an easy flow of language that commanded my admiration.

This young man, who had made a place for himself in the business world far above that of most men of his age, had in a short conversation given me a peep into a world to which I was a stranger.

It seemed to me that very little had escaped him. He spoke of literature and its creators, seeming to have a fine discrimination in judging the merits of various authors, few of whose names I had ever heard. He seemed perfectly at home in the spheres of science, nature and art. He was familiar with the customs of life in foreign countries —places that I would have difficulty in locating on the map. When he touched upon political events he drew parallels between the present situations of various world powers and similar conditions in history, drawing conclusions from his comparisons that have since seemed to me little less than prophetic. And his conversation was so well phrased and so graceful that I had no desire other than to listen to him. I had never met so interesting a man.

I put him down as a student and traveler, who after a university education had been able to spend a few years in cultivating an appreciation for and a knowledge of the things in life that leisure and money enable one to enjoy.

At my invitation he and his wife called at our home not long afterward. In the course of the evening I asked him, casually, about his earlier life and education.

A Discovery

"I was forced to drop school when I was 16 years old," he said. "My parents' circumstances at the time demanded that I go to work, and I have been working steadily ever since.

"During my early years in business it seemed to me that there was not much hope for a man whose education was as limited as mine. I felt at a disadvantage in the presence of men that had built a mental background through education. They lived and moved in a world of pleasure from which



I seemed to be barred. They were at home under any circumstances, and their broader view of life as well as their ease and fluency in talking marked them as men that were bound to succeed. They had *personality*.

"I would never be able to go to school again,—I knew that,—and the fact was a continual source of grief to me up to the time I learned of the Mentor Association and its work.

"I became a member at once. Whatever I have gained in the way of broadened viewpoint and familiarity with the best things the world offers and the ability to meet men of university training on an equal plane I owe to my membership in the Mentor Association. With its help I make a point of learning one new thing each day and it is really marvelous how much ground a man can cover in this way."

Before our guests left that evening I found out more about the Mentor Association, and shortly afterward joined it myself. I have said that I thought of myself as a success. As I look back on it I realize also that I had been rather scornful of "higher education" and had somewhat prided myself on being a self-made man.

During the few months that I have been a member of the Mentor Association my views have changed decidedly, including my idea of success. Mental and social pleasure that I never knew existed have opened up before me. The ability to talk of things other than business has led me to increasingly wider acquaintance. The five minutes or so a day that I devote to acquiring a grasp of really golden knowledge has become a dollars and cents asset to me. I believe that I have at last the right to think of myself as a success, not only in business but in the art of living and in getting the full enjoyment and profit out of every day. Moreover, I am equipped with a broader viewpoint and a valuable self-possession. But for a chance acquaintance the biggest thing in life would have passed me by.

What Membership Brings

Membership in the Mentor Association entitles you to five valuable services:

First—24 issues of "The Mentor," bringing a beautifully printed and illustrated story twice every month, all about one subject, written by a leading authority on that subject—300 pages during the year.

Second—600 beautiful illustrations, distributed during the year through the text of the 24 issues of "The Mentor."

Third—144 gravure or color pictures reproduced on heavy paper suitable for framing, in deep rich tones that bring out all the beauty of the originals. If you bought these in an art store they would cost you from 25c to 50c each. On the back of each picture is a crisp, five minute description of the subject that is portrayed.

Fourth—Answers to any questions in Art, Travel, Literature, History, Nature, and other departments of knowledge.

Fifth—Authoritative Club Programs. Any program you want for a club, a reading circle, a literary afternoon or evening. Your entire club schedule will be outlined for the year.

Only About 1c a Day

One of the most attractive things about the Mentor service is its extremely low price. Were this information to be prepared especially for you it would cost thousands of dollars, but because the expense is distributed among many the cost to each is trifling—a little over a cent a day! You may examine The Mentor carefully before sending any money, and if you are not entirely satisfied your membership will be canceled if you notify us within ten days. Otherwise send only $1 on receipt of bill and $1 a month for three months ($4 in all). This is a special and limited offer and may not appear here again. Mail the coupon today. You will surely do so if you realize the value of this offer. Mail the Coupon now while you think of it.

THE MENTOR ASSOCIATION
Dept. 383, 114-116 E. 16th St., N. Y. City

THE MENTOR ASSOCIATION
Dept. 383, 114-116 East 16th St., New York City

The service of the Mentor Association interests me. I accept your invitation to become a member. It is understood that membership entitles me to receive The Mentor twice every month for a year and all the privileges of the personal service departments. Please send me at once the current issue of The Mentor and I will send you one dollar on receipt of memorandum bill and $1 each month for three months, making $4 in all, or notify you within 10 days to cancel my membership.

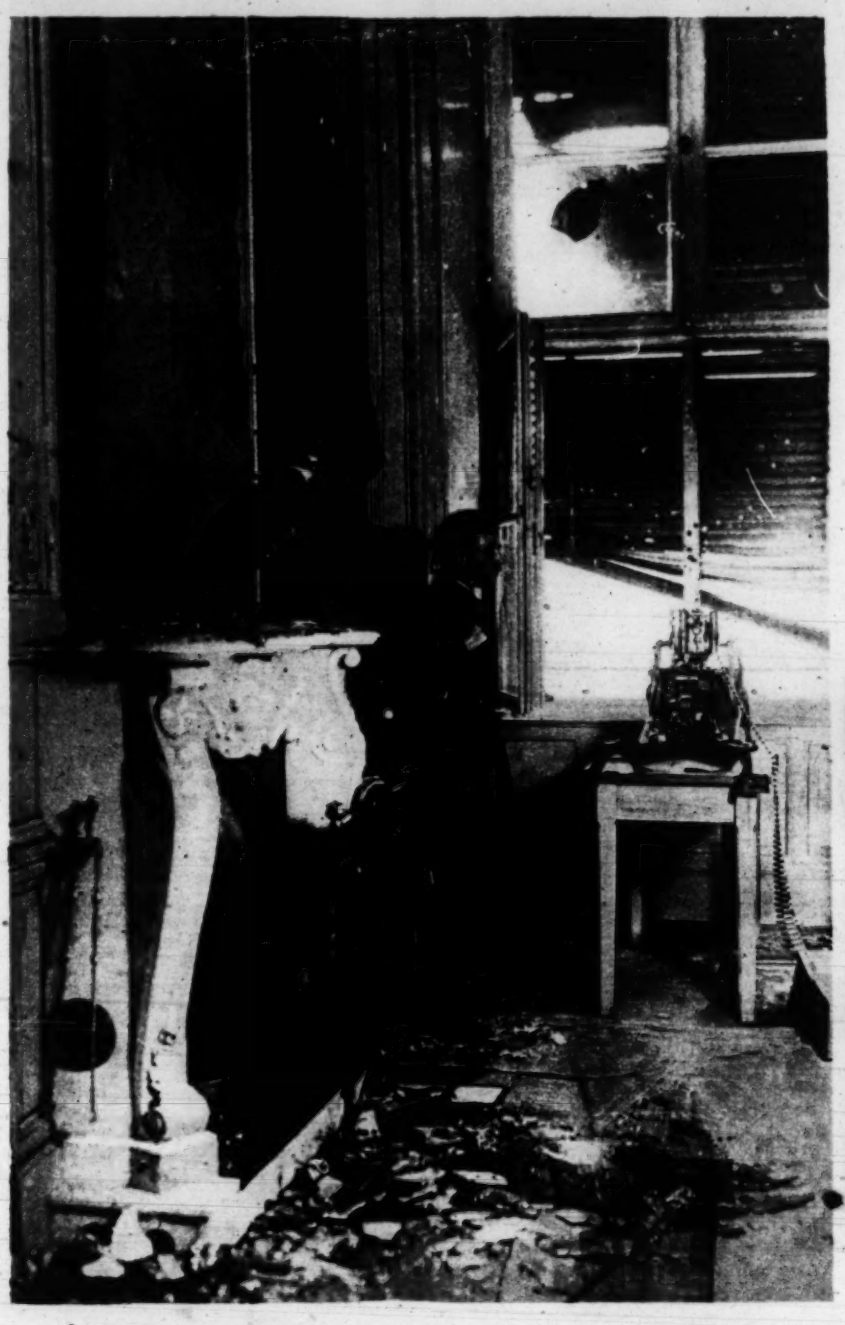
Name .....

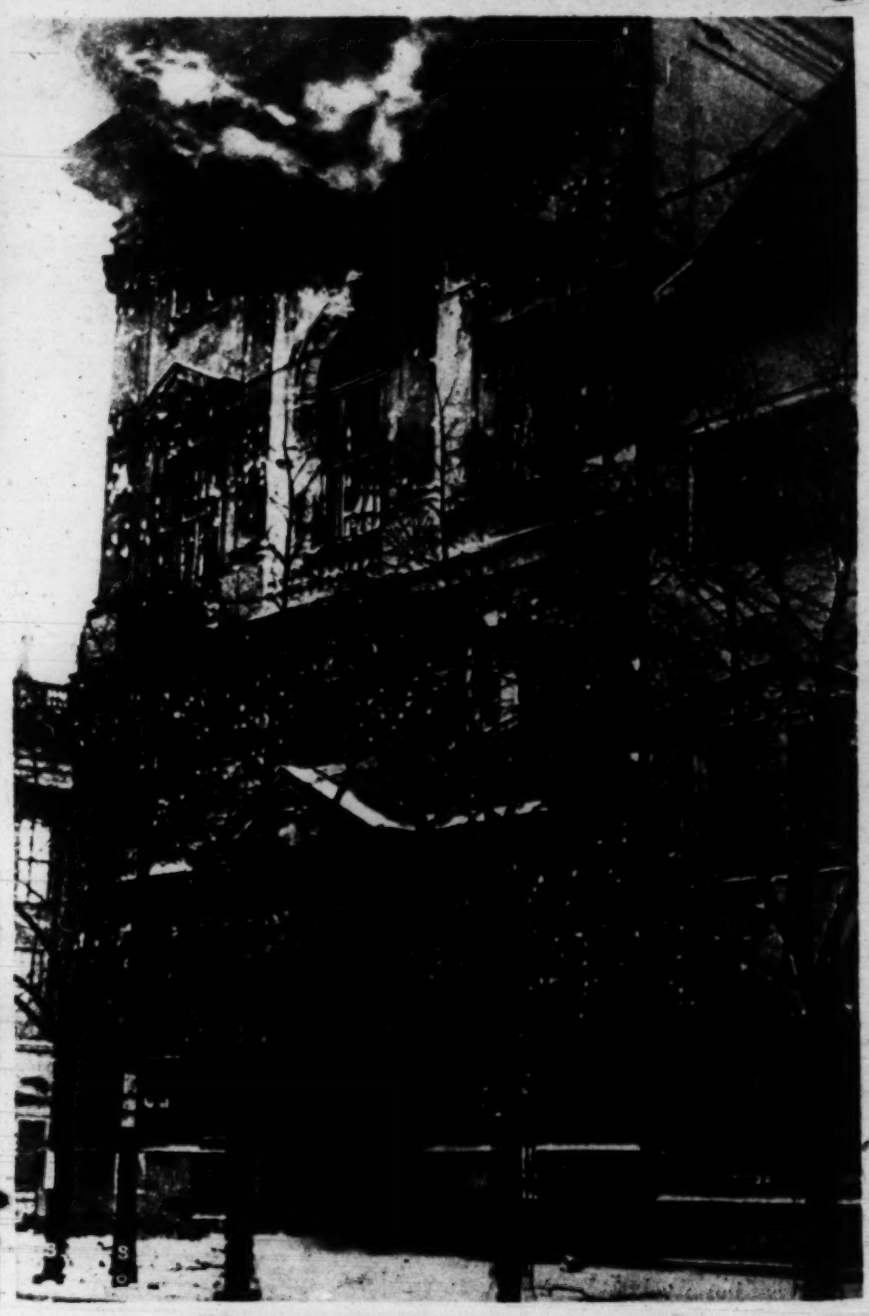
Address .....

City..... State.....

Graceful, beautiful, little Ann Pennington, whose dancing has been a feature of many New York successes and who is an important part of The Follies, writes: "I can't resist thanking you for the benefits I have received from the Marinello Preparations.

Chicago Tribune Pictorial Weekly





EX-KAISER'S PALACE IN RUINS—The magnificent former seat of Hohenzollerns is now almost a debris as the result of bombardment and sacking on the part of the contending revolutionary forces. Note the machine gun in the window of this room in the great palace.

(Photograph copyright by Central News Photo Service.)

IMPERIAL STABLES DESTROYED BY REDS IN BERLIN—Berlin has been in a state of terror, due to the series of outbreaks by the revolutionary objectors to the Ebert form of government. The above shows the stables of the former kaiser aflame.

(Photograph copyright by Underwood & Underwood.)



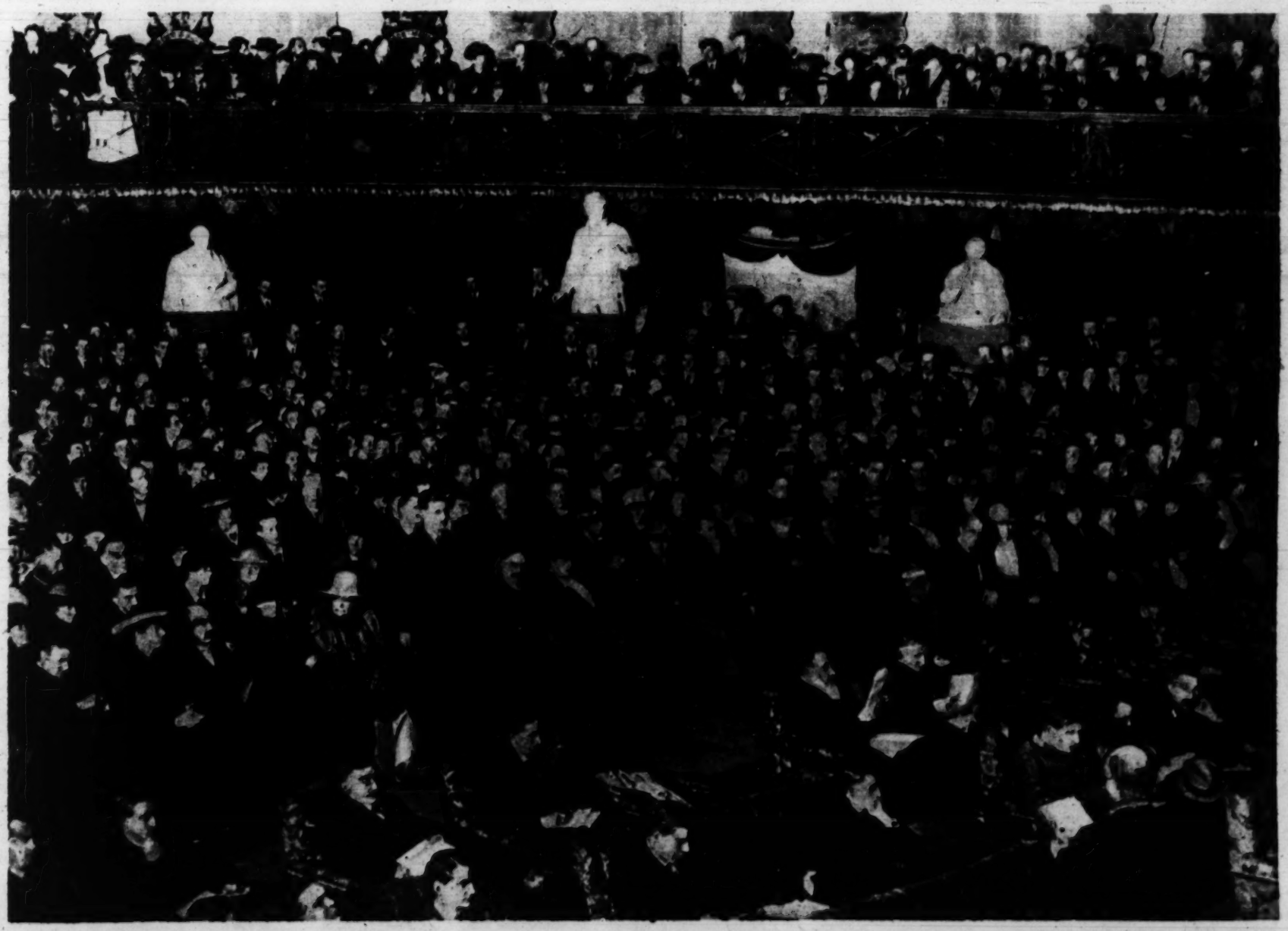
HOW A SMOKE SCREEN LOOKS FROM ABOVE—This is a photograph taken from a kite balloon at sea, during maneuvers of the British navy. It gives an idea of the effect of a smoke screen which protects maneuvering ships from the view of the enemy. The ship is the H. M. S. "Erin."

(Photograph copyright by Underwood & Underwood.)



WHERE EASTER LILIES COME FROM—This is a garden of paradise in Bermuda, with a garden of Easter lilies as the principal splendor. Most of the lilies sold in Chicago come from Bermuda in the bulb, and are raised here in hot-houses.

(Photograph by Central News Photo Service.)



FIRST PHOTOGRAPH OF THE IRISH "PARLIAMENT" IN SESSION—This scene is on the opening of the British Constituent Assembly in the Mansion house, Dublin. Sinn Feiners are seen in the upholstered chairs in front. In the background are spectators, women, priests, and students.

(Photograph copyright by Underwood & Underwood.)

Graceful, beautiful, little Ann Pennington, whose dancing has been a feature of many New York successes and who is an important part of The Follies, writes: "I can't resist thanking you for the benefits I have received from the Marinello Preparations. To cleanse my face and neck, I find the Lettuce Cream much more effective than soap and water or than any other cream I have ever tried. It cleans thoroughly without irritating my skin, which is inclined to be tender. After wiping off the Lettuce Cream, I rub in the Foundation Cream, dust on some Marinello Powder, and my complexion has a smooth, soft appearance that I can get in no other way."



Seven creams to choose from- Which does your skin need?

Now you can have a cream as entirely suited to your skin as though a skin specialist had written the formula expressly for you!

Just as no one medicine can cure all bodily ills, so no one or two creams suit all kinds of skin. For instance, oiliness and dryness of the skin are directly opposite conditions, therefore each requires a special cream.

There are seven Marinello Creams, each for a different complexion need. There is a Marinello Cream that will supply just what your skin needs. Study the chart. It shows you which cream will correct the faults of your complexion and give you the radiant, healthy skin you would like to have.

The Marinello Preparations are sold at department and drug stores and at the Marinello Shops. If your dealer has not yet received his supply, we will appreciate your giving us his name.

Get a sample of your kind of cream in the Traveler's Trial Package

For the attached coupon and five 3c stamps we will send you a sample of the cream your skin needs and also, included in a very complete little Traveler's Trial Package, miniature packages of Lettuce Cream, Nardy's Face Powder, Nardy's Toilet Water, Rouge Vanitab, Rose Leaf Jelly (for rough hands), pure soap and booklet on the care of your skin.

Chart of Marinello Seven Creams

Lettuce Cream
for cleansing the skin. It cleans more thoroughly than soap and water and without irritation.

Tissue Cream
for a rough, dry skin. It builds up the skin and gives it the extra nourishment which it needs.

Astringent Cream
for an oily skin. It restrains the too abundant secretion of oil.

Whitening Cream
for a sallow skin. Gives your skin that "pink and white" rose leaf quality.

Acne Cream
for blemishes and blackheads. This disagreeable condition may be overcome in a short while if you are faithful to the use of this cream.

Motor Cream
for skin protection. Neither wind nor weather can harm your skin if you fortify it with Motor Cream first.

Foundation Cream
before using powder. It makes the powder go on so much more smoothly and stay longer.

To supplement the action of the Creams, always apply Marinello Powder before venturing out.

Used and Recommended by More than 3500 Beauty Shops

MARINELLO CO.,
Dept. P, Mallers Bldg., CHICAGO

Kindly send me sample of

.....
(Name of Cream)

and your Traveler's Trial Package of Marinello Preparations and booklet on care of the skin. Five 3-cent stamps enclosed.

Name .....

St. No. .....

City .....

State .....

Use This Coupon

MARINELLO

"A Beauty Aid for Every Need"

Hands across the Sea

A letter from Tunbridge Wells

"Tunbridge Wells, Kent, England.

James C. Crane, New York, U. S. A.
Dear Sir: I am writing to ask if you will give me the address of any of your agents in England where I can obtain Creme Elcaya (non-greasy).
Until recently I have been able to get it at Boots, Chemists; but they now say that it is unobtainable. I do so want to continue using Creme Elcaya, as I like it better than any other cream. Yours truly, (Mrs.) F——— Y———.
P. S. If you have no other agents in England, could I send direct to you?"

Letters like these from all sorts of odd places 'round the world have told us more about CREME ELCAYA than we could have told the writers in the beginning. We sought to give women a non-greasy disappearing toilet cream that would protect and beautify the skin under face powder, day or evening. They have found it not only a delightful adjunct of the toilet but a necessity wherever lovely woman would be her loveliest.

As so many have proved that this method for beauty is unfailing, isn't it time you tried it? There is nothing difficult about it.

Always use CREME ELCAYA before putting on your face powder, in this way—A little CREME ELCAYA rubbed gently into the skin; then if you need color a very little Elcaya Rouge spread carefully over the cheeks before the cream is quite dry; and after that the film of face powder over all.

Right off you'll like the feeling of it—and the looks. And with regular use you will see a refining and freshening of your complexion that you wouldn't have believed possible.

CREME ELCAYA is the original non-greasy disappearing toilet cream. It was introduced first in New York in 1900. Today its purity and superiority are acknowledged throughout the world.

Learn the easy way to have a skin like velvet. Send 10c in a letter marked Department "K" to the address below and obtain a trial package of CREME ELCAYA—and a miniature box of ELCAYA COMPLEXION POWDER. If you need color, send an additional 10c for a sample of ELCAYA ROUGE and use it with CREME ELCAYA. There's nothing better.

Your dealer has ELCAYA and has sold it for years. Ask him.

James C. Crane, Sole Agent
Creme Elcaya Elcaya Rouge Elcaya Face Powder
141 Madison Ave., New York
MacLEAN, BENN & NELSON, Ltd., Montreal, Agents for Canada



Standard SPATS



Fashion says: "SPATS"

EVERY smartly dressed woman is wearing Spats this year to complete her costume. They choose "Standard" Spats of course—better looking, better fitting, better made spats—the actual standard in style, fit and quality.

The "TRIMLINE," a standard Spat is modeled over the shoe in flowing, graceful lines, looking for all the world as though it had been specially tailored for *you*.

Made in all the advanced shades of fashion: Light Faun, Dark Faun, Drab, Brown, Leather-Tan, Chamois, Champagne, Pearl, Smoked Gray and White.

Ask for "Standard" Spats at your dealer's

Makers: S. RAUH & COMPANY, 310 Sixth Avenue, New York City
The Largest and Foremost Manufacturers of Spats in the World

EASTMAN



The breakfast that starts 'em off smiling

Buckwheat cakes! And Aunt Jemima Buckwheat cakes, too! Here's a breakfast for you—a breakfast that sends 'em off to school or business with oh, the most cheery, satisfied, fit-as-a-fiddle feeling!

Make your buckwheat cakes the Aunt Jemima way—it's SO easy. Everything—even the sweet milk—comes already mixed in the flour. The simple addition of water makes the best buckwheat cakes you ever tasted.

Tomorrow order some Aunt Jemima Buckwheat Flour—it comes in a YELLOW package, the regular pancake flour in a red one. Aunt Jemima Mills Co., St. Joseph, Missouri.



REG. U. S. PAT. OFF.

"I'se in town, honey!"

AUNT JEMIMA BUCKWHEAT FLOUR

Copyright, 1919, Aunt Jemima Mills Company, St. Joseph, Missouri. *A perfect blend of buckwheat, corn and wheat.*



Skin Blemishes

How to get rid of them

Skin specialists are tracing fewer and fewer troubles to the blood—more to bacteria and parasites that are carried into the pores with dust, soot and grime.

Clear your skin of any blemishes caused by this enemy by using this effective treatment. Just before retiring, wash in your usual way with warm water and Woodbury's Facial Soap and then dry your face. Now dip the tips of your fingers in warm water and rub them on the cake of Woodbury's until they are covered with a heavy cream-like lather. Cover each blemish with a thick coat of this soap cream and leave it on for ten minutes. Then rinse very carefully with clear, hot water; then with cold. This will make your skin so firm and active that it will resist the frequent cause of blemishes and clear your skin.

You will find a 25c cake of Woodbury's Facial Soap sufficient for a month or six weeks of this treatment and for general cleansing use during this time. Woodbury's is for sale at drug stores and toilet goods counters everywhere throughout the United States and Canada.

Write today for a week's size cake

For 6c we will send you a trial size cake of Woodbury's Facial Soap large enough to last for a week of this Woodbury treatment, together with the booklet, "A Skin You Love to Touch," which gives the proper treatment for all of the commoner skin troubles.

For 15c we will send you the treatment booklet and samples of Woodbury's Soap, Facial Powder, Facial Cream, and Cold Cream.

Send today to **The Andrew Jergens Co., 26 Spring Grove Avenue, Cincinnati, Ohio.**

If you live in Canada, address The Andrew Jergens Co., Limited, 26 Sherbrooke St., Perth, Ontario.

Colorite Your Hat



A SLOGAN originated by millions of thrifty women throughout the country who have made old straw hats look just as good as new with

Colorite

REG. U. S. PAT. OFFICE

COLORS OLD & NEW STRAW HATS

Fine for coloring your hat just the shade to match a new dress or to re-color this year's hat that has begun to look faded. There is nothing just as good as Colorite.

It is a liquid sold in a bottle with a brush for applying. It is waterproof and durable. Easily applied by anyone. Dries in thirty minutes. Also fine for coloring Satin, Silk and Canvas Slippers, Basketry, Leather Hand Bags and Belts.

Sold by Drug and Department Stores throughout the United States and Canada. If your dealer cannot supply you, we will send a bottle of Colorite postpaid upon receipt of 30 cents. Be sure to name color you want.

16 COLORS TO SUIT YOUR TASTES:

Jet Black	Navy Blue	Cerise	Lavender
Dull Black	Cadet Blue	Burnt Straw	Old Rose
Cardinal Red	Victory Blue	Brown	Gray
Yellow	Sage Green	Violet	Natural

Directions on each box for mixing to obtain most any desired shade.

CARPENTER-MORTON COMPANY

Established 1849

Makers of the Famous Economy Products

100 Sudbury Street, Boston, Mass.

Canadian Distributors: A. Ramsay & Son Co., Montreal



MIDWINTER AT PALM BEACH—From left to right are: Mrs. Charles Dillingham, Miss Virginia Cochran and G. Cochran of New York on the sands after a plunge in the surf at the famous winter resort. Mrs. Dillingham is the wife of the theatrical magnate.
(Photograph by Central News Photo service.)



MARIE CORELLI ENTERTAINS IN SHAKESPEARE'S TOWN—Miss Marie Corelli (1), the novelist, who was Queen Victoria's favorite writer, celebrated Twelfth Night in Stratford-on-Avon with Maj. Gen. John Biddle (2), commander of the United States troops in Great Britain, as the guest of honor. Julia Marlowe (3) and her husband, E. H. Sothern (4), and American officers and friends of Miss Corelli were present.
(Photograph from Edward Marshall syndicate.)

PART FOUR
COMIC SECTION

The Chicago Sunday Tribune

THE WORLD'S GREATEST NEWSPAPER

MARCH 2, 1919

THE BAD BOYS
ANGEL CHILD
BOBBY MAKE BELIEVE
DOC YAK



The Captain and the Kids

By R. DIRKS







Copyright, 1919, Press Publishing Co. (N. Y. World)

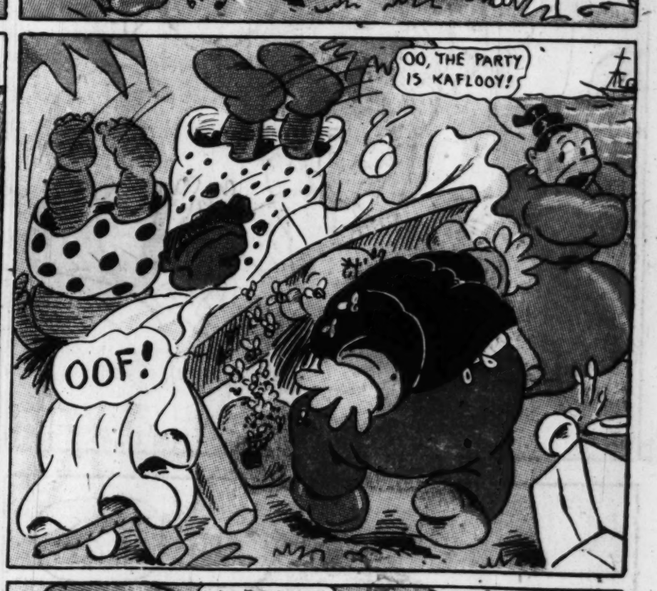














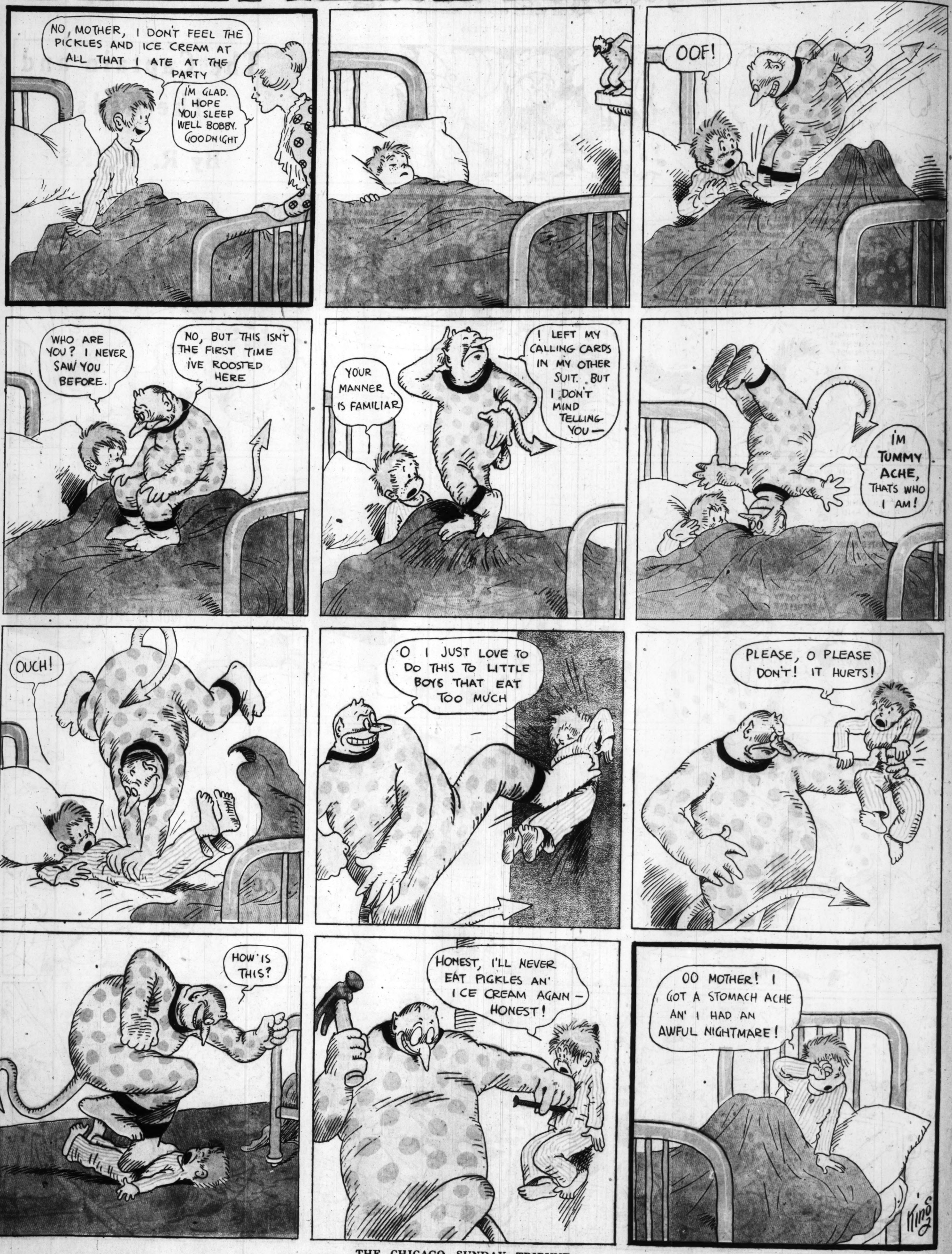




Chicago Tribune Pictorial Weekly

BOBBY MAKE-BELIEVE

IMAGINES HE HAS A BEDTIME VISITOR.



OLD DOC YAK AND DREAMY YUTCH.

SIDNEY SMITH

?

LOOK WHAT EMILY'S FATHER DROPPED OUT OF HIS POCKET-

WHEW!!- LOOK AT ALL THE GREEN BACKS - I NEVER SAW SO MUCH MONEY BEFORE - EIGHT HUNDRED NINE HUNDRED - FIFTEEN HUNDRED DOLLARS-

HEY!!! MR SANDERS- MISTER SANDERS!!

WHY MISTER SANDERS- I FOUND SOMETHING OF YOURS-

WELL- WHAT IS IT?

YOU DROPPED THIS MONEY ON THE STREET AND I HAPPENED TO SEE YOU

THE PAY ROLL FOR THE MEN AT MY FACTORY GREAT SCOTT! WHAT WOULD I HAVE DONE IF I'D LOST THAT?

YOUNG MAN- YOU'VE SAVED THE DAY- YOU'VE NOT ONLY PROVED YOUR HONESTY BUT YOU'VE KEPT ALL OF MY EMPLOYES FROM BEING WITHOUT THEIR SALARIES OVER SUNDAY- COME WITH ME TO MY OFFICE

I HAVE BEEN LOOKING FOR A YOUNG MAN- HONEST - WITH GOOD HABITS - ONE THAT I COULD TRUST

SANDERS PRIVATE OFFICE

TO TAKE IN THE OFFICE WITH ME AND LEARN THE BUSINESS AND LATER MAKE HIM MY PARDNER AND IF HE PROVES TO BE THE RIGHT MAN WHEN THE TIME COMES, TO GIVE HIM THE HAND OF MY DAUGHTER IN MARRIAGE AND TURN THE WHOLE BUSINESS OVER TO HIM

I'M GOING TO START YOU ON A SALARY OF $100.00 A WEEK- DO YOU ACCEPT?

YES SIR

PRIVATE OFFICE

YUTCH- WAKE UP! YOUR BREAKFAST IS ALL READY AND WAITING AND YOU'VE ONLY GOT TEN MINUTES TO GET TO SCHOOL

(Copyright: 1919: By The Tribune Company, Chicago, Ill.)

PART FOUR
COMIC SECTION

The Chicago Sunday Tribune.

THE WORLD'S GREATEST NEWSPAPER

MARCH 2, 1919

THE BAD BOYS
ANGEL CHILD
BOBBY MAKE BELIEVE
DOC YAK

MAMMA'S ANGEL CHILD

Esther, Dear, You Know Baby's Birthday Comes Next Week. What Shall We Give Him?

I Know! A Little Burro!

Oh He's Too Little

Don't You Want Him To Grow Up Manly?

Do You Want People To Look And Point A Finger At Your Son And Say- "Ho! He Can't Even Ride A Burro!

Papa Overheard Her And Said He Didn't See Any Reason Why There Shouldn't Be A Burro In The Family As Well As An Automobile?

The Burro Came Before Time When Esther Was Home Alone So She Thought She'd Better Hide It In Until Morning In Her Closet

But The Burro Objected And After He Had Tossed Everything In Her Room About He Rushed Out.

And Rolled Over And Over Down The Stairs Landing Right In Front Of The Baby Who Let Out A Screech And

Shot Under The Couch Where He Continued To Screech Until At Last He Scared The Burro Until

That Birthday Present Turned Tail And Fled

Which Made Esther Sore In More Ways Than One.

FICTION

The Chicago Sunday Tribune.

THE WORLD'S GREATEST NEWSPAPER

MARCH 2, 1919

PART FIVE
COLOR SECTION

Chicago Sunday Tribune.
THE WORLD'S GREATEST NEWSPAPER
MARCH 2, 1919

Portrait of Mrs. Siddons---By Lawrence



By ELEANOR JEWETT.

THE "incomparable Siddons" was the title given this famous English actress throughout the world of drama at the time of her remarkable stage successes at the Drury Lane theater in London. Nor has that world seen fit to change the title since.

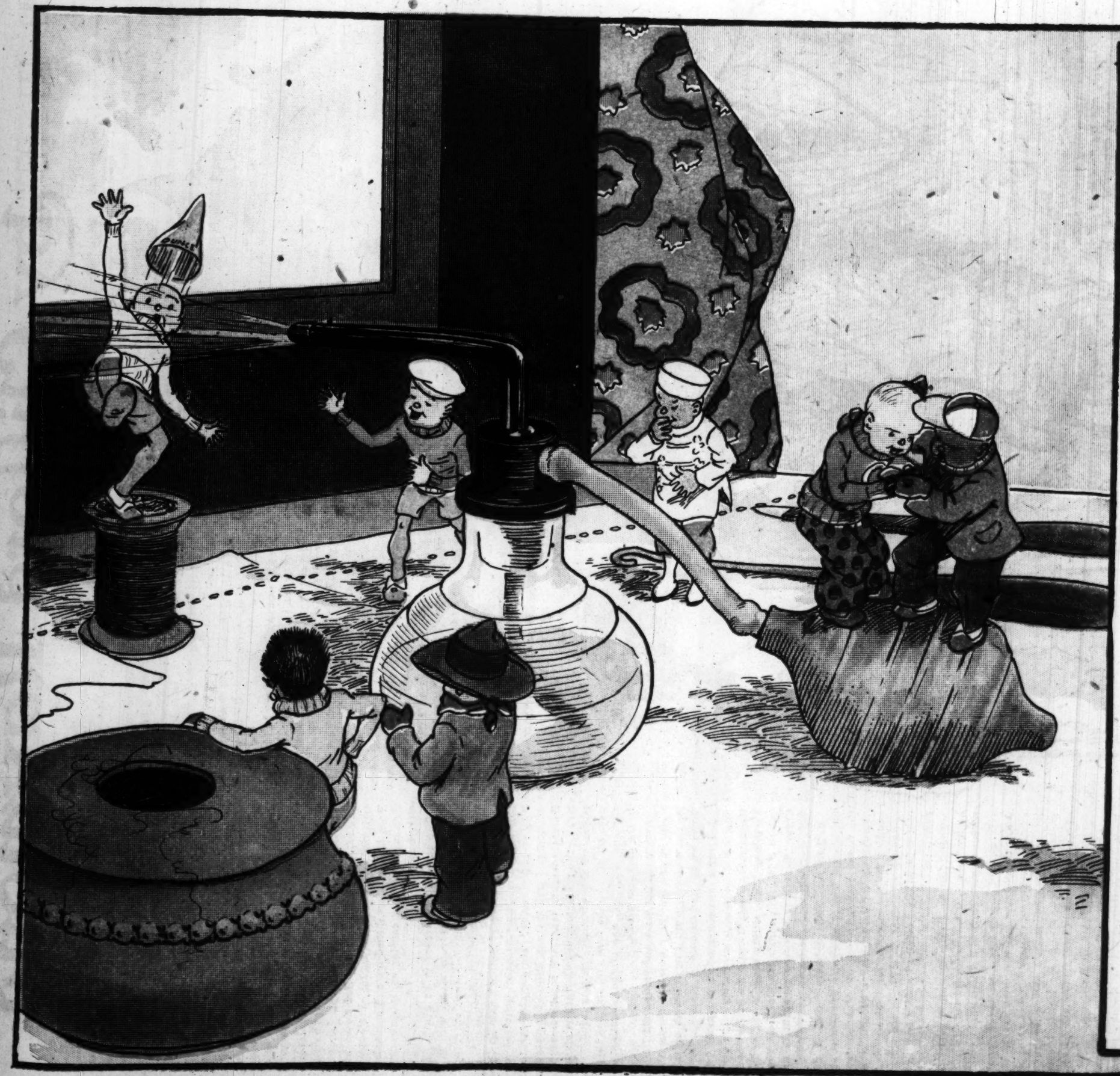
Mrs. Siddons was the eldest of the twelve children of Roger Kemble. She was born in the "Shoulder of Mutton" public house at Brecon, Wales, in 1755. Although she began her stage career at an extremely early age, yet, due to the care of her mother in sending her to the best schools in the towns which the company toured, she received an excellent education.

She fell in love with William Siddons, a fellow-actor, but for some time her parents would not consent to the match. She was dismissed from the company and sent to a situation as lady's maid to Mrs. Greathead at Guy's Cliff, Warwickshire, where her talent for sculpture first manifested itself.

On November 26, 1773, she married Mr. Siddons and began her stage career again. She played at Cheltenham the following year and was so remarkable that Garrick heard of her and engaged her to act at the Drury Lane for five pounds a week. Unfortunately her first appearance on that stage was not well received and she was banished again to the provinces. For some years she acted at Bath, and it was during those years that this portrait of her was painted by Lawrence, himself then a young man.

From Bath Mrs. Siddons was recalled to London and she went on again at the Drury Lane, where her appearance as Isabella in Garrick's version of Southerne's "Fatal Marriage" was a triumph only equalled in the history of the English stage by that of Garrick's first night at Drury Lane in 1741 and that of Edmund Kean's in 1814. From then on Mrs. Siddons' genius as an actress was acknowledged by all. Her majestic and dignified carriage lent itself well to the depictions of tragic characters. Probably her most famous role was that of Lady Macbeth.

Sir Thomas Lawrence was one of England's most famous portrait painters. He studied at Oxford, and painted later at Bath, and still later went to the Royal academy at London, where in a short time his genius was recognized. At the age of 25, at the death of Joshua Reynolds, Lawrence was appointed as "painter to the king." His honors were many and his career extremely brilliant and successful.



THE TEENIE WEENIES

THE CHINAMAN GETS EVEN WITH THE DUNCE.

By Wm. Donahey.

"ME no forglet joke that Dunce played on me," the Chinaman told the Cowboy one afternoon as the two Teenie Weenies sat in front of the tiny stove that heated the old tea pot where the Chinaman lived.

"That was a nasty trick of the Dunce to get you to put your tongue to that frosty hatchet," said the Cowboy.

"Allie same me no forgletie and me glettie even just the samie," and the Chinaman poked the fire viciously with half a hair-pin which served the little fellow as a poker.

The Chinaman was a quiet little chap and although he hadn't said much about the trick the Dunce played on him, he kept his eyes open for a chance to get even.

Several days after he had talked to the Cowboy the Chinaman called the Cook, Zip, Gogo, the Clown, and the Cowboy into the laundry and told them he had a plan to get even with the Dunce.

"Allie same this is me plan," said the Chinaman when the Teenie Weenies had been sworn to keep the plan a secret. "Me knowie where there is a big splay what big peoples use to splay their throats."

"You mean a spray, a throat spray," put in the Clown."

"Yes, that him," said the Chinaman. "Him splay over on dresser in big house and we get Dunce to go over to see splay. When we see splay we say it perfume in splay and we say we want to get splayed with perfume. Dunce he allie time want to be first and we let him be splayed first. When he all ready to be splayed we jump on rubber bulb and he get splayed with throat splay. Throat splay smellie likie everything and Dunce him be muchie mad."

"That's bully good plan!" cried the Cowboy, and the rest of the little fellows chuckled over the Chinaman's idea.

After the chores were done the next morning the Cowboy told the Dunce that several of the Teenie Weenies were going over to the big house back of the orchard and of course the curious Dunce wanted to go along. All the Teenie Weenies who were in on the plan gathered in front of the shoe house and when the Dunce joined them they set out for the house.

"Let's climb up on that dresser," said the Clown when the little fellows had entered the bed room where the dresser stood.

The rest agreed and in a few minutes they had all shinned up a curtain, which hung near, to the top of the dresser.

"Oh, look," exclaimed the Cook, "there's a perfume squirter. Let's all get squirted with perfume."

"Me first! Me first!" shouted the Dunce, and the rest of the Teenie Weenies smiled at the way the Dunce fell in with their plans.

The nozzle of the spray was so high up from the top of the dresser that the little men had to roll a spool of thread over for the Dunce to stand on. The Dunce scrambled up onto the spool while Gogo and the Clown climbed up onto the bulb.

"Let her go!" shouted the Dunce, and the Clown and Gogo gave a mighty jump and came down on the rubber bulb with a great thud.

The smelly throat spray came out of the nozzle with a great swish and hit the Dunce square in the face with such force that he was tumbled off the spool onto his teenie weenie head.

"Hey! Say! What do you mean!" shouted the Dunce as he sat up and looked at the Teenie Weenies who were doubled up with laughter.

"Allie samie we mean that me gettie even for time you made me stlick me tongue on flosty hatchet," giggled the Chinaman.

"W-w-w-well, I-I-I-I guess you g-g-got even all right," growled the Dunce, but in spite of himself he couldn't keep from smiling as he wiped his face with his teenie weenie handkerchief.

[Copyright: 1919: By Wm. Donahey.]

A Fondness For Peanuts

By William Hamilton Osborne





Somehow They Tasted Better When Bradley Brought Them.

THERE was a peculiar and somewhat suspicious rustle without Miss Stacy Ann Stryker's door. Miss Stacy Ann, with her rubber rimmed spectacles pushed back over her forehead, was seated at her window. Across her knees was spread a newspaper, which she read casually as she proceeded with her task—if it were a task. In front of her, touching those selfsame knees, was a huge waste basket. By her side was another chair, and upon it was a large paper bag. Miss Stacy Ann Stryker was doing something she greatly liked to do. She was eating peanuts.

"By the peck," she was wont to boast to those who caught her buying them, shelling them, or eating them. She boasted of this appetite, however, only to those persons who were socially inferior to the Youngbloods, or to those aristocrats who loved to eat because of the taste and not for the looks of the thing. Miss Stacy Ann solemnly averred at times that peanuts in time would come to be the health food of the future. She felt intuitively that they were as good as they tasted, and that they tasted good—well, Miss Stacy Ann never saw a small boy eating peanuts on the street that her mouth didn't water. In fact, she was not above eating peanuts in public herself.

In the Youngblood household, however, she felt the keen disapproval of her niece, Mrs. Bradley Youngblood. Bradley himself was a bit more democratic. He was willing to eat peanuts when nobody was looking—he usually did it in the seclusion of Miss Stacy Ann's room, and when he was in New York with a suit case or a leather hat box he invariably brought Miss Stacy Ann a half peck of fresh roasted beauties from the Cortlandt street peanut man.

She was a bit old fashioned, was Miss Stacy Ann. Her face was thin; her eyes were sharp, but kindly; her hair was dressed in the old fashioned way. The only thing up to date about her was her pair of tortoise shell rimmed spectacles, and those were intended for the use of old gentlemen and not old ladies. They didn't improve her personal appearance, these spectacles. It may be taken for granted that the young Youngbloods were a bit ashamed of her, notwithstanding she was a Stryker. However, it was said among those who knew the Youngbloods best that there was in the Youngblood household only one real lady and only one real gentleman—and that that lady and gentleman was Miss Stacy Ann herself.

However, here she was, eating peanuts again, and here were suspicious noises, whisperings, just outside of her door.

And, finally, a knock.

Miss Stacy Ann hurriedly folded up the paperful of shells and thrust it into the waste basket.

"Come in, P'leen," exclaimed Miss Stacy Ann. It may be said that her niece's name was Pauline, but according to a Stryker custom in force so long that the memory of man ran not to the contrary the Stryker name of Pauline was dignified as P'leen.

P'leen did not come in. Miss Stacy Ann rose, for behind Pauline there was another figure—a figure masculine. Miss Stacy Ann peered at the two through the uncertain light.

"O," she said, "it's not Bradley, is it?"

"No," answered Pauline faintly. She looked very pretty standing there in the doorway, clad in a stunning gown of yellow, her hair very lustrous and her eyes very bright. But there was clearly something the matter with her. She held her hand at her white throat and her breath was coming in short, frightened gasps. Miss Stacy Ann stared.

"It's so silly, Aunt Stacy Ann," giggled Pauline, "nothing but a foolish joke. This is Mr. Moore—Mr. Jack Moore—one of Bradley's friends. Mr. Moore, Miss Stryker, my aunt."

"How do you do, young man," she said. She held out the large brown paper bag. "Young man," she went on, "help yourself to peanuts, if you please."

"Don't care if I do," he answered with a drawl."

In the instant that he had stepped forward Miss Stacy Ann's tortoise shell rimmed spectacles had fallen, with malice aforethought, down over her eyes, and she had scrutinized him with care.

She saw in a flash that he was not Mr. Jack Moore. She knew Mr. Jack Moore when she saw him, though P'leen probably didn't know that fact. And this was not Moore.

Pauline giggled again. "It's the silliest thing, Aunt Stacy Ann," she went on, "it—it was Mr. Moore's idea. Bradley made a bet with him that he—Bradley, you know—could hide himself in this house in some place where Mr. Moore could never find him. The house used to belong to Mr. Moore's father, and he claims to know all about it—and Bradley has hidden, and Mr. Moore is trying—to make good."

"And," asked Miss Stacy Ann, "is Bradley home—here, in the house?"

"Sure as I can be, ma'am, he is," said the pseudo Moore, dropping his society drawl and depositing peanut shells on the dressing table.

"I'm equally sure he's not," giggled Pauline, with that frightened look in her eyes. "I think he stole out when we weren't looking—gave us the slip. Anyway, Aunt Stacy Ann," she went on, taking a grip upon herself, "Mr. Moore said he'd have to look in every—every room, to make good his bet—even here."

Aunt Stacy Ann made a swift circuit of the room—somewhat agitated herself—and threw open every closet door and the door of every wardrobe, of which latter there were three. Mr. Moore made a brief but hasty examination of the apartment. Then he shook his head.

"A silly, silly joke," laughed P'leen, as she and Mr. Moore left the room, closing the door behind them. Aunt Stacy Ann stood dumfounded for an instant in the middle of the room; then she ran swiftly to the door and noiselessly opened it on a crack. What she heard made her close the door as noiselessly and as suddenly as she had opened it.

What she heard was the sound of loud, hysterical weeping—the sound of Pauline weeping, as she and Mr. Moore descended the stairs to the floor below. The sound grew fainter as they went.

She sat on, into the darkness, mechanically shelling peanuts. Finally she heard the sound she waited for—the sound she knew must come. There was another timid knock on the door. Once more it was Pauline.

"Got something to tell me?" asked Aunt Stacy Ann.

"Y—yes," returned Pauline. She drew up a chair and sat down upon it.

"Go ahead," said Miss Stacy Ann, grimly, "what's the row?"

"That wasn't Mr. Jack Moore," stammered Pauline.

"I know it," answered her aunt. "What else."

"I—I told a story when I said Bradley was here—that he and Mr. Moore had made a bet—about—about finding him. Bradley hasn't been here today."

"No?"

"No," faltered Pauline. "He was not here last night. I told you stories when you asked about him. I told you a good many stories—every day. You thought Bradley had been here in the house, every night and every morning, didn't you?"

"Did I?" asked Aunt Stacy Ann.

"I told you each morning that he'd gone early—and every night that he wouldn't be home till late. Well, for three days he—he's been away, Aunt Stacy Ann."

Aunt Stacy Ann drew a long breath. "I know it, child," she answered simply.

She could feel her niece stiffen through the darkness. "You know it—you knew it, all the time?" she demanded, wondering.

"Yes, child," replied Miss Stacy Ann.

"And you know about this—this Mr. Moore—you know who he is?"

Aunt Stacy Ann nodded. "A detective, child," she answered.

There was a deep silence between them for some moments.

"Do—do you know what Bradley has done?" asked Pauline, at length. Somehow it made it easier to find out that Aunt Stacy Ann knew or suspected all these things. But Aunt Stacy Ann answered the question by asking another.

"Tell me, child," she said.

Pauline told her. "It's Gilworth, Guile & Co. that are making all the trouble—Bradley's employers."

"Brokers," said Miss Stacy Ann, grimly. "How much do they say he's short?"

"Twenty thousand some odd dollars," moaned Pauline, "and Bradley's gone away."

"Where?" asked Aunt Stacy Ann.

"I don't know," replied Pauline.

"I do," said Miss Stacy Ann.

"You—do?" gasped Pauline. "How do you know?"

"That," returned Miss Stacy Ann, "is my affair—and Bradley's. Is there anything else?"

Pauline staggered to her feet. "Anything else!" she cried, hysterically, and in an agony of passion, "Anything else?" She swept to the wall and switched on the light. She thrust a crumpled tear stained paper into her aunt's hands.

"Look at the last edition," she cried. "Anything else? I should think so. It's all over town—everybody knows—read—read, I tell you," she went on fiercely, "read."

"I knew it—somehow—had to be," returned Miss Stacy Ann.

Pauline crept up to her, "Aunt Stacy," she cried eagerly, "listen. "You—you have money. It isn't right to ask it—Bradley isn't your own flesh and blood—"

"I wish he had been," returned Miss Stacy Ann, "he was always good—especially about the Cortlandt street peanut man."

"Listen," went on her niece, "isn't there some way you can help—with money. Even that detective said all that Gilworth, Guile & Co. wanted was the cash—he said they were sure that relatives would come to Bradley's aid and—and fork over—"

"That's enough, child," sharply replied Miss Stacy Ann. "Sit down. Calm yourself." She waited until her niece had complied with her request. "Don't make any mistake," she went on, "about my attitude. It's true that my father left me money—forty thousand dollars, and over, child—"

"Forty thousand," gasped Pauline. "Twenty from that would still leave you twenty—enough to live on—"

"H'm," said Miss Stacy Ann, "and how much income does twenty thousand yield a year?"

"I don't know."

"I know," said Miss Stacy Ann. "It yields a thousand dollars a year—do you think I can live on that?"

"N-no," answered Pauline, "but Bradley would work, and—"

"H'm," interposed Miss Stacy Ann, "you're wrong. Give me all the peanuts I want, and I'll guarantee to get along on ten dollars a week—"

"Then you can let me have twenty thousand dollars—that leaves you twenty more—"

"My dear," said Miss Stacy Ann, stiffly, "I can't give you twenty out of forty, because I haven't got forty. I haven't even got twenty thousand dollars—I haven't twenty hundred—"

"What—what's become of it?" gasped Pauline.

Miss Stacy Ann shrugged her shoulders. "Ask Bradley," she returned, "he knows."

Pauline started to her feet again. "Has he—used that, too?"

"I think he has," grimly returned her aunt.

"Then," cried Pauline, something of anger rising within her, "he's a thief—a thief."

"Sit down," commanded Miss Stacy Ann, "let's reason together. How long have you been married, my dear?"

Pauline burst into a paroxysm of weeping. "F-four years," she cried.

"You've always regarded Bradley as a wide awake, successful young business man—a money maker, haven't you? He wasn't specially well to do when you married him, was he?"

"N-no," sobbed Pauline.

"But you—you stirred his ambition, didn't you, dear? You—you pushed him along—you played the part of the helpmeet, didn't you—kept him at work, kept him making money—kept him forging along—to the top—"

"I tried to," said Pauline, "I was ambitious for him—"

"And for yourself," said Miss Stacy Ann, "and he—strove to make good. You told him what he ought to be, and he tried to live up to it. Well, in the four years since you've been married, he lived up—something. And so did you. You and he lived up sixty thousand dollars. Twenty of it came out of his employers and forty out of me. He did the best he could—for you, my dear."

Pauline had listened intently. Her eyes now blazed. She saw it all distinctly.

"He's a fraud—a common swindler," she cried, "he swindled you—he swindled me—"

"Swindled you," demanded Aunt Stacy Ann, "of what did he swindle you?"

"Of my love, my good opinion—I thought—"

"You never thought, child, that you were swindling him, did you? You—you're a thief, yourself. You are a—common swindler yourself. You held out your hand for money—never asked, never thought how he was to get it—and took it—the more you took, the more you wanted—don't you complain—you're in the same box, Bradley and you—"

She broke off short. She stepped to her dressing table and opened a drawer.

"I said, my dear," she went on, a bit more evenly, "that Bradley had taken my forty thousand dollars: He did. But here—he returns it, don't you see?"

She drew forth from the envelope two documents. She smiled soberly as she glanced at them.

"You see, my dear," she went on, "that he has deeded to me property down south. Look at this deed. You see the consideration named—forty thousand dollars. See?"

She was quite right. The deed was one in form from Bradley Youngblood to herself, conveying many acres to her for that consideration. Pauline took the deed and read it through. There was something familiar about it to her, so it seemed.

"Seems to me," she said, "that I remember this land—didn't Bradley buy it just after we were married—I remember something—"

"Right," replied Miss Stacy Ann, "and here is the title deed by which he took it. Read. The Lorimer County Land and Improvement company to Bradley Youngblood. They conveyed to him nearly four years ago—and for forty thousand dollars—"

"No," cried Pauline, "he only paid a thousand."

"Read," said her aunt.

"It reads forty thousand," conceded Pauline.

"Yes," returned Miss Stacy Ann, "it reads so, because Bradley has erased the thousand and inserted forty thousand—poor boy—he overlooked things, didn't he?"

Pauline shook her head. "He paid a thou-

by Clifford Raymond

long fingers went around my throat. I did the best I could and threw the thing off, and I must have yelled, because Milly says they heard me. I guess I yelled. I know there was another sound, but I don't know whether it was Jim or Aster squealing in the stables or not. I didn't know much of anything after what had happened to me—and I'll say yet, Mrs. Browning, that it mayn't have been anything at all."

A great roll of thunder went over the house at that moment.

"I'll have to be getting back to the stable, Mrs. Browning," said Abner, "because Jim and Aster don't like that a bit."

"You are not afraid?" said Hope.

"No. I've got a lantern now," said Abner. "I've told everything I know and maybe some things I don't know. But if I was to take my solemn oath I'd say that something hairy jumped at me and tried to grab me by the throat."

"Thanks, Abner," said Hope. "I'm glad you've got a lantern and are not afraid. In the dark a lot of things can seem to happen."



"'I've got a lantern now,' said Abner. 'I've told everything I know and maybe some things I don't know.'"

"Maybe, Mrs. Browning," said Abner, arising awkwardly. "I'm willing to believe so. I've got a lantern and the dogs have come out of the stable and are waiting for me. I wish I'd had them with me in the orchard, because if there was a thing they'd have got it, and if they didn't get it there wouldn't have been anything."

"May I look at your neck?" Arthur asked.

"Sure, if you want to," said Abner.

Arthur went over to him, looked at his neck, put his hand heartily on Abner's shoulder, and said:

"You're right, Abner. The dogs would have got it if it had been there if they could have climbed a tree and got one of the branches."

"I didn't want to seem like a fool," said Abner, "but Milly said you ought to know it."

"I wanted to know it," said Hope, "and thank you for telling it."

Abner and Milly went out, Abner looking as if he had been betrayed into revelations of his emotions which degraded him. A man confessing fear which lacks demonstrable proof feels degraded.

Richard had come in at the conclusion of the story and asked what was the matter.

Arthur told him that the man had been the victim of an hallucination.

"The night is favorable for an effect upon a simple imagination," he explained. "Abner may not have been startled by the excited action of the animals, but he was prepared for suggestion, and going into the orchard in the pitch dark, a sudden illusion became a reality for him. I think he ran into the branch, probably put his neck in the fork of branches, and thought something had him by the throat."

"But," I suggested with a cheerful malignance which Arthur related to my fanciful suggestions regarding the possible or impossible ape. "Abner is convinced that he touched something hairy."

"Daylight will show reality," said Arthur. "We can go out to the orchard where Abner left his saw and where in the dark he met a fork of limbs and find—probably—a piece of burlap. That was his hairy skin. These illusions are too common to have significance."

Richard seemed perplexed and unhappy.

"This is annoying," he said. "We can't have these illusions governing around here. If we have credulous, superstitious servants they will give the place a dreadful name. We'll have it haunted in a short while. Abner had better go before he sees, smells, and feels something else that doesn't exist."

"That isn't quite fair, Richard," said Hope. "Abner didn't want to say anything about his experience. It was dragged out of him. We can't punish him for that. He is not in fault."

"I'm not particular about Abner," said Richard. "We could go away for the summer, close up the place, and get rid of the whole establishment. I don't want a lot of frightened servants giving the place a bad name."

"It will be all right, Richard, I'm sure," said Hope. "Just have a little patience."

"I don't want to seem unreasonable," said Richard, "but can't you see that these alarms destroy the very thing we want so much to create here, the sense of benignant comfort?"

Richard walked over to the fireplace and stood with his hands behind his back.

Hope looked at him and for an instant I thought that there was in her look a suggestion of that invisible feminine government to which most males are subjected most when they suspect it least. The suggestion was in the inquiry of her look. It was, I thought, a search for the method of management, directed with great affection and wisdom. Was old Sarah Parr, with her feline wisdom, unfathomable wisdom, anything more than the dowager? Hope was young, Sarah old. The difference was merely one of experience.

"If we don't want things exaggerated, Richard," she said, "do you think we ought to exaggerate them ourselves?"

Richard stood a few seconds longer in his perplexity, and then his ingratiating smile came back.

"No, Hope," he said. "I don't want to be a fool about it. We'll forget it—for the present at least."

Gerald, whose sullen stolidity had been unmoved by the perplexity he saw in the house, again said he would go to bed. Again Hope said:

"Yes, Gerald. I know you are tired. We'll all go to bed soon."

Nothing, seemingly, could have been less important to Gerald than the general condition or purpose of the household. He said good night—he did make that concession to the rest of us—and withdrew.

Presently Hope and Richard said they would leave us to our own intentions—if we did not mind—that they were tired—and we were left together downstairs, with the intention, unknown to them, of sitting up, whether we slept or not, to be as ready as we might be for possible disturbances in the house.

When people prepare themselves in an attitude of watchfulness they expose themselves, especially if they are untrained and inexperienced, to suggestion. The alarms of raw sentries will keep an entire camp on edge.

The gathering storm, which had been so threatening in premonition, broke on us—at first not with the violence which had been in the threat. There were great claps of thunder and many flashes of lightning, but the wind was not high and the fall of rain was at first gentle and soothing rather than tempestuous.

We went into the room in which Arthur had sat up the night before and made ourselves comfortable. At first I felt the sense of insecurity which comes from a sense of watchfulness. A house in which strange things have happened—which have threatened the well being and security of well liked people—may become charged with intimations of evil.

We talked for a while, ignoring the questions which were in our minds and the ideas which were foremost. It seemed necessary not to make any concessions to the situation. We had extinguished all the lights except the reading light on the table beside us—just as Arthur had done the evening before—and this left the house in complete darkness except for the little patch of light which could serve us.

Except for the occasional roll and rumble of thunder and the flashes of lightning the rainfall remained gentle and gradually I found that it was soothing. A conscious duty of watchfulness occasionally acts as a soporific. I found I was growing drowsy.

Our talk ceased. Both of us took up books. I nodded over mine and presently was asleep. I do not know how long I slept. Arthur said afterwards that he also had closed his eyes and must have slept. He awoke first. Then he gently awakened me and succeeded in doing so without causing me to make any disturbance.

The rainfall had ceased to be gentle. It had become a tempestuous storm with disturbing crashes of thunder—such as reveal the destructive power of lightning.

I got one glimpse of Arthur's face in the patch of light. His expression indicated an intense apprehension. He signaled me for caution and put out our light. My nerves instantly became tense and sensitive—sensitive to the portentous demonstrations of the storm, of the whistling, roaring wind, the cataract of rain, the flash and crash of thunder and lightning, and of the potentialities in the darkness within.

Arthur did not move and neither did I. In a silence and inactivity which in themselves in the darkness were charged with significance we sat and listened.

I became conscious of a presence. At first it was revealed to something other than the normal senses. I could not at first hear anything. Then, sitting tense, I did, or imagined I did. The conviction that I did hear grew. Something was moving about in the dark somewhere in the house.

Arthur remained perfectly quiet. I did the same. Two movements somewhere in the house registered on my consciousness. The tyranny of the suggestion became intolerable. It demanded action. There were rustlings. I thought, in a lull in the storm, that I heard the footfall of padded feet on a rug.

Then I heard—Arthur afterwards said that he heard—and it was what started him into action—a mew such as a kitten might make.

It was not twenty feet from us—if I could judge the distance. It was unbelievably terrifying, having no explanation and being related to the rustling, soft movements—suggested or heard—and to the insistent sense of a presence, or of two or more unexplained presences, somewhere near us.

Again in a lull in the storm we heard the mew, and Arthur, grabbing me and propelling me with him as he went, rushed for the electric light switches which would illuminate the house.

I confess I do not know what happened. I do not know whether he turned on the lights or did not. I do not know whether the noise was the noise of falling chairs we knocked over, of the escaping enigma alarmed by us, or was merely the noise of the thunder.

There was a flash of lightning—the most vivid I ever have seen. There was a terrifying, appalling clap of thunder. There were noises and lights which utterly confused the perceptions. There was a suggestion of close danger, of outrageously strange menace, an utter collapse of rationality, and we were in darkness and the only sound was the click of the electric light switches as Arthur pushed them.

Just as we needed light the storm had interfered. Helplessly we stood—I, at least, quivering—in the dark. Then there was a flash and flood of light over the house. The lights had come back.

We were alone. There were several overturned chairs—otherwise nothing out of order—no indication of anything that might have been near us, no movements anywhere—nothing significant or startling except the expression on Arthur's face.

"I ran into it," he said, as if he were afraid of what he had to say. "I ran into it and touched it. And it was hairy."

[Copyright: 1919: By Clifford Raymond.]

[*To be continued.*]



A Fondness For Peanuts

by William Hamilton Osborne



sand," she returned, "there was a boom. He said he had been stung—"

"He was stung," said Miss Stacy Ann. "If those lands are worth four hundred dollars flat, we're doing well."

"I never thought that of Bradley," cried Pauline, hiding her face with the disgrace of it all.

"Never mind," said Miss Stacy Ann, "there are times when a man feels that he's got to lie. I suppose this was one of the times—to Brad. That isn't the point. The point is, what are we going to do?"

"I don't know," wept Pauline. "I suppose we've got to live along here and face people—" she shuddered. "Ugh," she exclaimed, "it makes me sick—sick."

Aunt Stacy Ann laughed a harsh laugh. "It's all very well to talk of living along here, child," she said, "but it can't be done. The house will be sold over your head in a day or two—one of the things Brad kept from you and me—only he didn't keep it from me. I know a hawk from a hand saw. The last straw has broken the grocer's and the butcher's backs. I've got two hundred dollars—" she lifted up her skirt and exhibited a short ugly red petticoat, which came only to her knees. "You often wondered why I wore this, child—there was a reason for it. Sewed into it, about my waist—is money—gold. If the worst came to the worst it would bury me. It's two hundred dollars, and it isn't going to bury me. It's going to take us south."

"South," echoed Pauline. South to her meant Palm Beach—Old Point Comfort—St. Augustine—Savannah—it had a pleasant sound.

Miss Stacy Ann tapped the two deeds that she held in her hand. "We're going to live upon our land," she said, "because there's no other place to go."

At Petersburgh she halted Pauline on a narrow side street in front of a fruit store.

"A quart of peanuts," she exclaimed to the proprietor.

"Twenty cents," he said. She held up her hands in amazement.

"They're only 10 cents in New York," she protested. Then she stopped him. "What are you doing, man?" she said.

"Givin' you a quart," he said, pouring them into a bag.

"Mercy," she answered, "I don't want 'em shelled."

He shrugged his shoullers. "They're all shelled down here," he said.

"They can't be fresh," she protested.

"Try 'em," he said. She tried them, and they were—very fresh. "All shelled down here," he said, "factories shell 'em by machine."

"What factories?"

He pointed over the way. "There's one," he said.

Petersburg was full of them—peanut factories. Miss Stacy Ann dragged the reluctan Pauline through one of them. Very dusty, but very satisfactory they were, these factories. At least, to Miss Stacy Ann. She sniffed with excitement.

Late that afternoon they arrived at Lorimer, their destination. In another hour they were in the midst of a waste of untilled land. They drew up at an unpainted little cottage. A man slouched forth. Miss Stacy Ann nodded to him.

"I'm the owner of this plantation," she exclaimed briskly.

The man's eyes wandered over the waste. "D'you-all call this yere a plantations?" he answered.

"I do," replied Miss Stacy Ann, "and here are my title deeds."

"Did you-all pay fo'ty thousand dollars for this yere?" he asked.

"It cost me that," said Miss Stacy Ann firmly.

The man stuck his head inside of the tumble down shack and called his wife and told her about it. The wife glanced with commiseration at Miss Stacy Ann and at Pauline.

"I suppose," said her husband sadly, "that we-uns has got to just mosey 'long somewhere else."

"Not a bit of it," said Miss Stacy Ann Stryker, "stay just where you are. We need you in our business, don't you see?"

"What business are you-all in?" he asked.

"The peanut raising business," said Miss Stacy Ann.

The man stared. "Can't raise no peanuts in this yere county," he protested.

"Can't," she returned loftily. "We'll see."

"Who told you so?" he asked.

"Factories—in Petersburgh," she answered. "They told me all about it. I've got a chart showing all the districts where peanuts can be raised. You can raise peanuts in California, you can raise peanuts in Colorado, in Kansas, in Texas—and what's more, you can raise 'em right here in Lorimer county."

"Don't believe it," he returned.

The man shook his head. "Raised a few myself twenty years ago," he said, "but, shucks, what's the good. When you raise 'em nobody wants 'em—you can't sell 'em nohow."

Miss Stacy Ann handed him a ten dollar bill. "It's just the planting time, or will be soon," she said. "You go up to Petersburgh—take this money—don't get drunk—go to the court house, if you want to, but don't get in jail. What you must do is to go and buy me bushels and bushels of peanut seed—do you know it when you see it?"

"Sure," said the man, "peanut seed is raw peanuts."

"Yes," said Miss Stacy Ann, "you do know something, after all. The roasted ones won't grow."

They all went to work that summer—and particularly in the fall. Pauline worked with the rest. She didn't want to, but she had to. The four of them were all put to it to get enough to eat, and Aunt Stacy Ann held their noses to the grindstone.

In the middle of the summer, however, something happened. The man and his wife were in the peanut fields cultivating them with an old fashioned corn cultivator and a superannuated horse.

Pauline was in the kitchen getting supper. Miss Stacy Ann was writing in the shade—a portfolio across her knees. She felt ill at ease. She hadn't tasted a peanut for weeks and weeks. She was carrying on a correspondence with the Petersburgh people, begging them to come down and look over the crop. They didn't come. Every train she hoped would bring them.

As she wrote now, a train puffed in, stopped at the crossing two miles away, and then puffed on again. Her heart stood still. She didn't dare to hope. She waited patiently. At the end of twenty minutes two men came up the lane in a borrowed rig.

"They're from Petersburgh—or I'll eat my peanuts, shells and all," she said.

The men leaped from the wagon, and took off their hats. One was clearly a southerner—long, lank, lean, powerful. The other had a familiar appearance to Miss Stacy Ann. He was a young, well set up man, evidently from the north. He had a shifty eye—and his face was a bit insolent. He was evidently prosperous, and certainly intelligent. The southerner bowed and scraped.

"Beggin' yo' pahdon, mem," he said, "but am this Miss Stryker's place."

"It am," said Miss Stacy Ann.

The southerner showed a shield. "I'm a constable," he went on, "and I come down yeah for to take up——"

"Not me," cried Miss Stacy Ann.

"No, no," said the northerner, brushing the constable aside. "We are looking for your—your nephew, Youngblood," he explained. "The fact is, we had him indicted some months ago—you know that. I recognize you now, Miss Stryker—you're looking well. Well, this Youngblood has been traced by us, through state after state—and we've traced him here—into this state, into this country. You've got him here, so we are informed. Will you kindly tell him he's wanted?"

"But," protested Miss Stacy Ann, "I have not got him here."

"My name's Guile," went on the northerner. "I'm the junior member of the firm he robbed. We must get him—we can't let a man go who has wronged us like that. Bad example. Big loss. We want to extradite him. We'll get him, now or later. You may as well give him up."

Miss Stacy Ann darted in ahead of Guile and shut the door leading into the kitchen, where Pauline was. Guile noted the action.

"He can't get away, ma'am," he said, "so what's the use?"

Miss Stacy Ann shook her head. "It's only his wife, Mrs. Youngblood," she explained. "I didn't want her to hear—I didn't want anybody to hear. It's bad enough as it is."

"Yes," said Guile, insinuatingly. He hitched forward the bench on which he sat. "Now, look here, Miss Stryker," he went on, "we don't want to persecute your nephew. What we do want is the cash. We can't afford to lose twenty thousand dollars. We're willing to settle—we'll take fifteen thousand and call it square. Come, you can raise that amount. Come over to Richmond with us—or wherever you keep your bank account—or do you still deposit in the north? I think not, do you?—and fix it up. Then I'll call off my dogs. What do you say?"

"But," protested Miss Stacy Ann, "I haven't fifteen thousand dollars to my name. I haven't anything." The tears welled into her eyes. "We—we almost starve down here."

Guile became insolent. He laughed. "Tell that to the marines," he said. "You've got wads of it laid away."

Miss Stacy Ann rose indignantly. "Mr. Guile," she said, "have you ever heard of blackmail?"

He rose in his turn. "I have," he cried, "and you can't apply the term to me."

"I do apply it to you," she said, "and I tell you now what has happened. You and your partner—crooked, both of you—thought you could worm this money out of me by a trick. You have come to me pretending that Mr. Youngblood is here—pretending that you are following him with the law. He is not here—you know it—you don't know where he is, but you think by following me you can get money. He is not here, and you know it. . . ."

"You say Youngblood is not here," he exclaimed; "turn and look behind you."

Miss Stacy Ann turned and almost fainted where she stood. There, framed in the doorway, was Pauline's husband—tottering, soiled, ragged, gaunt, starved—at the end of his tether.

"Bradley," she cried, in a shrill voice.

Her cry brought Pauline from the kitchen. She stood stock still, white faced—bewildered—and stared at her husband. Bradley Youngblood waved his arm and leaned against the doorpost.

"What's the use," he said. "I'm all in. They've followed me up hill and down dale—they didn't want me—they wanted you to cough up for me—that's what they wanted. I wouldn't give them the satisfaction of coming near you. But . . ."—something rattled in his throat—"I had to. . . . there was no other place to go. I knew you were here . . . . you wrote me, to that . . . . place. . . . I didn't think you wanted me. . . ."

Miss Stacy Ann forced him into a seat. "Some whisky, Pauline," she exclaimed. "It's hidden in my cupboard—here's the key."

Pauline, bewildered, brought it, and he drank it at a gulp. "I—I came here yesterday—last night," went on Bradley. "I saw your man, and told him the story, and he hid me in the barn. I watched. I knew they were after me. I saw Guile—damn you, Guile," he snarled feebly across the table, "you did me to a turn, only you had the law on your side—but you've got me. Well, you can take me back—I'm no good any more."

Guile nodded. "Constable," he called, "here's your man. He's ready for you any time."

"There's a train stops yeah in half an hour," said the constable, "we-all just got time."

Bradley didn't wait. He staggered to his feet and placed his hand upon the constable's shoulder.

"Come on," he said, "the sooner, the better."

A sudden scream brought them up all standing. In an instant Pauline had darted across the room, and had Bradley in her arms, crying out hysterically that they had no right—that she was his, his, his . . . . Miss Stacy Ann's eyes gleamed behind her tortoise shell rimmed glasses. It pleased her to see the female coming to the fore in Pauline. Pauline had not spoken once of Bradley since they had left north—save in terms of reproach. Her mind was still wearing its hobbles. Now, for once, the woman flashed forth—the agony of the woman—her longing for her man.

"Guile," said Miss Stacy Ann, "sit down. There are two thieves here. Bradley Youngblood is one of them. You're another. Sit down. Do you hear me? If you don't hear me, I'll go north with you. The law will hear me there. Sit down."

Guile obeyed. He had reason to. Some stock brokers are never sure of what will happen next. He sat down. Miss Stacy Ann flew to her little room and flew back again.

"Pauline, my dear," she said, "sit here, and listen. When I told you that you and Bradley had lived up my forty thousand dollars I was unconsciously mistaken. Oh, yes, it went, all right. Bradley saw to that. I haven't got a dollar to my name. All that I have is postage stamps—to write to Petersburgh—and that is true. Guile," she exclaimed. After that she addressed her remarks to him.

"Guile," she went on, "you and Gilworth run a discretionary broker's business, don't you?"

"You may call it that," said Guile, uneasily.

"Keep your seat, Guile," she commanded, "and don't move." She produced a batch of accounts written on stiff ruled paper.

"Guile," she said, "Bradley speculated with my money through your office. He speculated with twenty thousand dollars of it. You understand?"

"Yes," said Guile, "and it was perfectly straight."

"Was it," she demanded. Well, it so happens that after Bradley left I went through his papers. I found these accounts—your statements. I find you did a lot of discretionary business for me. But there's one thing I can't understand. You always seemed to buy for me at a figure much—much higher than the market quotations showed—and you sold much lower. How do you make that out?"

"Prove it," said Guile.

"There," said Miss Stacy Ann, holding on to them firmly, "are your statements, and here are the market quotations taken from the official daily papers. How do you account for that? Funny business, isn't it, for a discretionary broker to cut his client's throat by buying much higher than he has to and selling lower than he can?"

"What of it," said Guile. "We had our orders."

"Who gave them?" queried she.

"Bradley Youngblood," returned Guile. "Gilworth and I can both swear to that."

Miss Stacy Ann smiled grimly. "Mr. Guile," she said sweetly, "You may have taken Mr. Youngblood's orders, but you never carried them out. You didn't buy at a high price and you didn't sell at a low. You didn't buy or sell at all."

"What's that?" demanded Guile, confronted with this bucket shop accusation.

Miss Stacy Ann tapped the papers. "You only took my money, pocketed it, and rendered me made-up accounts. That's so, and you know it's true. Look at him—look at his face, all of you."

Guile boldly smiled. "If it is true," he answered, "prove it. Proof is what you've got to have—proof, you understand."

He was quite right. But Miss Stacy Ann never faltered for an instant. She picked up a narrow strip of paper.

"Mr. Guile," she said, "this is a check for twenty thousand dollars drawn to your order by Bradley Youngblood. Is this your firm's endorsement on the back?"

"It is," said Guile, "and what of that?"

"You got the money then?"

"Of course," answered Guile, "we got it for investment. We invested under orders, and we lost."

She turned the check on its face. "Mr. Guile," she said, "you will note that Mr. Youngblood has signed this check "Trustee." When I gave him my money to invest in first bonds and mortgages, I insisted upon his placing it in his trust account. You took a check drawn by him 'trustee.'"

Guile turned color, but he was game. "What if we did?" he said.

"That," answered Aunt Stacy Ann, is what I would have asked myself some months ago, before I knew. "However, I consulted Cowen—you know him, don't you—the lawyer out home—"

"Well?" said Guile, angrily.

"Well," answered Miss Stacy Ann, "I know the law now, at any rate. When you took that trustee check you were bound to inquire upon what trust Bradley held the money and for whom—and when you failed to do it, you became just what he is—an embezzler and a thief. Mr. Guile," she concluded, sweetly, "if you desire to take Bradley back north with you, you are welcome. But if he goes, I go, and if I go, it'll cost you twenty thousand to settle up with me—it may cost you more—your liberty."

Guile didn't take Bradley Youngblood back with him. He went alone.

"We're well out of that business, Gil," he told his partner when he got back, as he wiped his brow. "We're in twenty and we're out twenty—so we'd better call it square. Those Virginia cyclones don't agree with me."

Back in Lorimer county, a week later, one of the Petersburgh men came down and looked over Miss Stacy Ann's crop, and advanced her five hundred on it, and got an option on the entire output for the next three years.

Miss Stacy Ann went out in the field where Bradley was at work and told him of it.

"Brad," she said, "you made a big mistake when you deeded me this farm. You only owed me forty thousand, and this plantation will be worth sixty in four years or so."

Brad Youngblood looked along the row that he was hoeing. "It'll be worth more than that—to me," he said, brushing his hand across his face.

Miss Stacy Ann held out a small brown bag. "The Petersburgh party brought down some peanuts with him—first I've had in months. Try 'em, Brad. Do you know what they remind me of—the peanuts you used to buy for me from the man in Cortlandt street—only," she faltered, "somehow they tasted better when you used to bring 'em, Brad."

One of Three

by Clifford Raymond

SYNOPSIS.

The Brownings, Richard and Hope, are entertaining in their own charming manner on Christmas eve. Hope leaves the room for a moment and re-enters with terrible bruises on her throat, announcing a masked man discovered at her jewel case struck her cruelly. Richard and Philip Kline search the grounds. The servants are questioned, and Richard decides they must all be discharged, and plans to take Hope south. Saran Parr, who lives in the village, and has known Hope always, appears to know more than she cares to tell about the happening. Philip and Dr. Arthur spend the night at the Parrs, returning to Quatuck the next morning. Sarah tells them about Esther Browning, Richard's mother, of her love for children and all young, tender things. Richard takes Hope south after Christmas, and there Hope has another terrifying experience. A Negro is hanged as suspect. She and Richard go to New York, and Dr. Arthur sees a horrified look in her eyes one evening while they are dining. Jasper Lord, Richard's uncle, returns from a voyage, bringing with him Hope's brother, Gerald. Dr. Arthur thinks Gerald's coming worries Hope. He is quite sure that Gerald is responsible for the marks at Hope's throat, and sits up all night at the Browning's to guard her from harm. He has a peculiar sensation of being watched. Philip Kline learns that Jasper Lord sent a huge ape to Quatuck years before.

SIXTH INSTALLMENT.

THE SINISTER SCREAM.

THE night, as we walked from the Parr's to Quatuck house, was pleasantly ominous. For a country boy and girl on one of the lilac lanes there would have been no other significance than that of distant lightning, flashing into dark clouds on the horizon—the threat of rain which would drive them indoors—a night of heavy odors and intimations.

There are some nights in early summer which seem to come out of the whole past of the human race and to reveal its whole prospect, beautiful in melancholy, charged with all the significance of the insignificance of the individual—thus melancholy.

"It's really going to be a bad storm," said Arthur as we walked ahead, "but I love it. I can't help wondering what ever could have put that ape idea in your head. Of all the preposterous presumptions which could be used as an outrageous explanation of something to be explained rationally it is the worst I ever heard."

"I am not infatuated with the idea," I said apologetically. "It just occurred to me. Possibly it travels back to the Murders of the Rue Morgue—unconsciously when I got it."

We were by this time within 300 yards of the house. Then we were paralyzed for the instant, held motionless, by a cry of fright, a human cry which had in it that quality of terror contained in the scream of a horse, which is the sound of great horror because it comes from an animal which does not frequently make a sound of any kind.

At that instant the southern sky again opened up in abysses of incandescent heat, and this time a roll of thunder filled the air. In our confusion I could not be certain what I heard, but I thought that, following the cry of terror and covered by the roll of thunder—nevertheless audible in this—there had been an animal scream—the savage cry of a savage beast.

I could hear the gasp of Arthur's breath. He took me by the elbow.

"You heard that?" he asked.

"I heard something," I said.

"What did you hear?" he asked.

"I thought I heard a man yelling," I said.

"It was a man's voice," he said as if infinitely relieved. "I thought so. You're sure of it? A man's voice?"

Arthur seemed unwilling to ask the next question, evidently for fear that the answer might confirm a suspicion or strengthen a conviction.

"Did you hear anything but that cry?" he asked timidly.

"No," I said, lying, "nothing but the sound of a man's voice, a voice yelling at something."

"I'm glad we're here, anyway," he said. "I did think for a second I heard something different—something I'd call animal."

"You have laughed at me, but now you are confessing the power of suggestion," I said. "I mentioned a theory that you think is absurd. Now you are beginning to be affected by it."

I was much more affected than Arthur could have been, but I wanted to protect him—as my friend and as Hope's friend—from the presumably idle terrors of my own thought. I did not want him to have the sensations I had—the emotions or the suspicions.

I had begun to think of Arthur in new terms. He was nothing, in his own consciousness, but Hope's friend; but he was, in his orderly, controlled, certain, and undemonstrative way, much more than that. She remained indelibly in his mind, imagination, and affections. She was, and yet she never could be, all the things she was to him, and he, a self-disciplined man, restrained—a realist as well as a romanticist—took his life without tears, complaint, or grumbling.

Sarah had opened for me a door into Arthur's sanctuary. He had become in a real fashion strange—strange because with so profound an emotion hidden he had been so commonplace—the discovery of a volcano crater in a geranium bed. Possibly if I had seen a citizen of no apparent consequence pull out of his pocket a handful of thousand dollar bills as he hunted for 5 cents for carfare I might have had something close to the sensation which Arthur was beginning to produce.

He so little suggested drama. He was so placid, so apparently content and happy, so satisfied, with such a complete life, seemingly, and yet under his placidity he was discovered in a complex of emotions not at all revealed. He might have suffered a great deal, excruciatingly, in the lion's den of the emotions into which people are thrown occasionally and out of which they do not come untouched.

We came to the house. Gerald was sitting with Hope and Richard—if so truculent an attitude as his could be called communion of any sort. Gerald, I saw, made few compromises and had few hypocrisies. Such social graces he ignored. He was sullen and in spite of circumstances remained sullen.

Hope and Richard were both in their best mood—towards us. They may have been having a very disagreeable time with Gerald, but they did not show it.

Gerald was an anomaly in the house. I could not imagine these three sitting down in the conditions which we knew to be so genial.

Richard wore a sweater and had laced boots on and was smoking a pipe by the fire.

Gerald was a big hulk in another chair. His hands grasped the chair arms. I noticed not only their suggestions of power but the extraordinary length of the fingers. He was holding the chair arms so tightly that the skin whitened over his muscles—as if in his thoughts he were strangling something—but his expression was not unusually unpleasant. I even thought that he looked as nearly amiable as he ever could.

"Gerald has been telling us—or rather me—stories of Uncle Jasper," said Hope. She had tried from the time her brother came to accept him as a normal person and by her acceptance have others see him as such—a generous and kindly imposition of her sweetness upon the intelligence of others—as if she were to say, "This skunk cabbage is a rose," and have you see it as such.

Richard said he would change his clothes—put on house slippers instead of the boots and a house coat instead of the sweater. He had been out, he said, fixing some things against the coming storm. He found pleasure in doing some of the things about the place, as if he were its sole means of provision and prevision for comfort and security.

He sat with us, in the careless but always gracious habit which so well became him, unlacing his boots.

"Being out and seeing to things on a night like this," he said, "is like reefing sails before a storm. You get a sense of danger and you have a feeling that with a little luck and some ordinary precautions you'll survive it in comfort. I like it. It's going to be a beautiful storm. I'll be down again in a minute."

"While you were out did you hear a strange noise?" I asked. "We were up on the hill and heard something."

"Yes, I did," he said. "Nothing particular, but a man yelled and a horse screamed from the stables—just about the same time. I remember it because I hate to hear a frightened horse."

"I imagine that's what we heard," I said.

"It sounded as if something had terrified the horse, but I can't imagine what," said Richard, "something animal. If we had wolves around here you might think that was it. I noticed it but didn't give it much thought."

He got up and said he would be back in a minute.

Gerald had said nothing. He had acknowledged our presence by a glance. His hands rested on the arms of his chair, strangling something—powerful, long fingered hands. You did not expect Gerald to say anything. The peculiar quality of his sullen taciturnity was its normality. His presence did not inject anything abnormal into a gathering. He was so much what you instantly expected him to be that he was therefore a piece of furniture. You accepted him, made a point of not running into him, and could then forget him—that was true or would have been true for people who did not have, as Arthur and I had, reason for thinking that he might be responsible for the attacks upon Hope.

For an instant his long fingers stopped strangling the arms of the chair and he half raised up and, to my astonishment, began to speak.

"I think I'll go to bed," he said.

"All right, Gerald," said Hope. "I know you are tired."

At that moment one of the servants, a woman, came in with the breathless abruptness which declares a reason for ignoring ordinary decorum.

"Mrs. Browning!" she exclaimed.

Richard had gone upstairs. The rest of us looked at the woman with curiosity.

"Yes, Milly," said Hope.

"One of the men has something I think he ought to tell you, but he's timid and backward and he's been scared and doesn't want to do it. I think he ought to."

The Brownings' establishment had been entirely changed, the servants being all of date since the return of Richard and Hope from the south, but Hope's influence was such that it soon gave new people a sense of attachment. Hope could be forced to reorganize her household every six months, as she had, and yet keep within it all the values of long establishment.

"Who is it, Milly?" she asked.

"Abner," said the woman. "I'll admit he isn't the brightest thing in the world, but he's honest, and he's been honest scared."

"What scared him?" Hope asked.

"That's what he ought to tell you," said Milly.

"Can't you tell it—if he is backward?"

"I could tell you what he has told us, but you ought to hear what he would tell you."

"Ask him if he won't come in," said Hope. Tell him we want him to."

"I'll tell him you say he's got to."

"No, don't do that," said Hope. "Just say we want him to tell us. I think he will."

Milly looked di appointed, as if she wanted to be in suggestion and power a posse comitatus, but she went on a merely persuasive errand.

Gerald, his sullen face showing an interest which might have been one of curiosity or suspicion, settled back in his chair and his long fingers again strangled the upholstering. Presently Milly came back with a man, young, sturdy, awkward, timid, still frightened, and in his embarrassing duty of narration very reluctant.

"Thanks, Abner," said Hope. "Milly says you were startled by something that we ought to know."

"Yes, ma'am," said Abner, looking at her, then around the room, and then at the floor.

"Take that chair by you," said Hope. "Milly, you stay. And Abner, you tell us what it was."

Abner sat on the edge of the chair and looked over his shoulder towards the door by which he had entered—as if he were making sure of an open avenue of escape. He looked steadily at the floor for a while, but presently, turning his eyes towards Hope, he seemed to find the encouragement he needed and thereafter during his story looked at her.

He had been in the barns, he said, doing his evening's work, a little later than usual because he had had to make a trip to Appleton and had been delayed in getting home. The storm—which had not yet broken—was gathering. The horses were nervous and excited, he said. At first he thought it was the storm.

The two thoroughbreds that were used as saddle horses were on edge—Jim particularly. He was so fidgety that Abner had to be careful in going into his stall.

"He r'ared and plunged bad, Mrs. Browning," said Abner, "and quivered, and Aster wasn't much better. Jim got to r'aring and kicking and I couldn't get them quiet. It was thundering low, and the thoroughbreds hate the thunder. Three of the dogs was with me—that snappy little fox terrier Minx, and Bob, the mongrel collie, and Tam Car, the Airedale."

Tam Car was Hope's favorite dog—Thomas Carlyle was his inspired name, which he got by the suggestions of his own appearance. For ordinary usage he was Tam or Tam Car.

"Minx got wild with barking," Abner said, "and Jim nearly kicked her into the hayloft. Tam is always afraid of thunder, and at first he tried to hide, but he came out after while, growling kind of down in his throat. Bob isn't afraid of thunder, and he lay on the floor, but the bristles were up about his neck and he was growling."

Abner got a little more confidence in the validity of his story and, with his eyes fixed on Hope, continued with more assurance.

The irritation, nervousness, and apprehension in the stable, which he had first attributed to the coming storm, seemed, he thought, to have another cause. The storm was not sufficient reason. He tried to say that he began to suspect that the animals were conscious of something threatening or dangerous near them.

In this attempt he was a semi-articulate man, dealing with emotions he could feel, the simple emotions of superstitious fear started by natural phenomena—a most alarming start of primitive fear because it is a natural prompting for human caution—an alarm of birds cautions the Indian in hostile country, the bristling ruff on the dog's neck warns of the wolf, a scurry of hens in the barnyard of the hawk.

The keener perceptions of domestic animals afford premonitions of unperceived dangers, and Abner in the stable with the nervous, excited animals began to feel the sense of something near by, and something not good.

If it had been the frontier, if danger were a thing in the normal, he would have been instantly on guard. The signs were such as frequently form a pioneer's warning, but it was hard for him to get away from the idea that the ominous approaching storm had upset the animals and that nothing else had to be thought of.

He tried to explain himself, but would have been hopeless without sympathetic interpretation. From the stable he had gone into the apple orchard. In the morning he had been trimming dead limbs off the trees and had left a saw there. He wanted to get it before the rain.

The distance was less than a hundred yards from the stable. None of the dogs had come with him—an unusual thing, because ordinarily they wanted nothing more than a run with him. They were fascinated by something about the stable, were jumping, barking into corners, and would not leave.

Abner had gone down into the orchard, with the gathering storm rumbling more ominously. Except for the flashes of lightning it was utterly dark, but he knew the paths and ways so well that he could go into the orchard without a lantern.

He had been impressed but not startled by the demonstrations in the stable. It at once takes a great deal and requires very little to disturb the equilibrium of such minds. A great deal of disturbance which is wholly normal or explicable normally is accepted normally. The barn on fire would not have excited Abner unusually. A bat, unexplained, in the hayloft might have terrified him.

He had found the saw. He had just picked it up. He was then conscious of a rustling near him. There was no wind at that moment, but something, something with bulk and substance, moved close to him. He thought it was an animal, and he thought it was not an animal he might expect to find in the orchard—a dog or a cow or one of the sheep.

Abner in telling tried to be precise and utterly realistic. I am reading much of my imagination into his stuttering narrative. Abner, on the edge of his chair, never ceased to be embarrassed and never ceased to falter.

What had happened to him he hardly knew. There had been the distinct and appreciated presence. It was animal. It was not animal in a sense he was accustomed to.

"I kind of thought," he said slowly, with his eyes held by Hope's sympathetic attention, "that whatever it was dropped out of the tree. I was under that old Ben Davis in the orchard. That's where I had left the saw.

"Maybe I'm foolish about it all, but something did happen, and I am not naturally skeery. I didn't see anything, because it was too dark, but I fancied I smelt something—something like a menagerie—and I know I felt something."

Abner stopped for an instant and looked at Hope with focused attention.

"I know I felt something," he said again, "because something hairy hit me and some long fingers went around my throat. I did the best I could and threw the thing off, and I must have yelled, because Milly says they heard me. I guess I yelled. I know there was another round, but I don't know whether

"But," I suggested with a cheerful mundane, which Arthur related to my fanciful suggestions regarding the possible or impossible ape. "Abner is convinced that he touched something hairy."

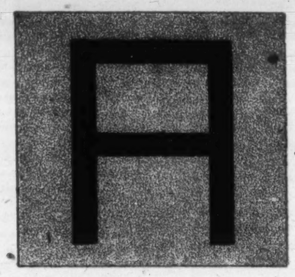
more than the downger? Hope was young, Sarah old. The difference was merely one of experience.

"If we don't want things exaggerated, Richard," she said, "do you think we ought

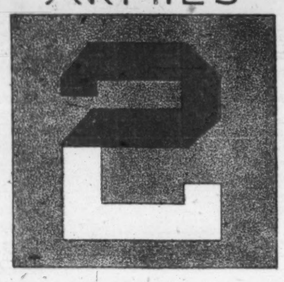
which were foremost. It seemed necessary not to make any concessions to the situation. We had extinguished all the lights except the reading light on the table beside us—just as Arthur had done the evening before—and

FIGHTING SYMBOLS

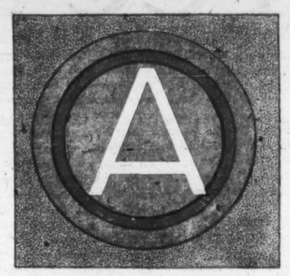
ARMIES



1



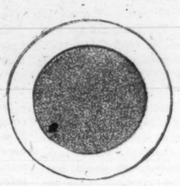
2



3

(Army of Occupation)

CORPS



1



2



3

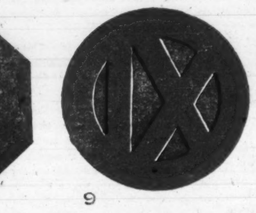


4

5



6



7

8

9

Now that the combat divisions of the United States army are returning to America, it is noticed that their members are wearing varihued insignia unknown to those who saw them march away in their plain khaki.

These fighting symbols which encompass almost all of the colors of the rainbow are worn on the left sleeve at the shoulder. They became necessary through the fighting in the Argonne, so that the men of one division or army corps could quickly recognize their comrades and rally after a hard fight in which many of them might have been widely separated from their units or mixed up with other units.

The Thirty-third division from Chicago wears a yellow cross on a black circle. The Rainbow division wears a red, yellow and blue segment of a rainbow. The Twenty-ninth, coming from both the south and north, wears a circle of blended blue and gray. The Eightieth division from Virginia wears a reproduction of the Blue Ridge sky line. There are symbols for the armies, the corps, and the divisions.

DIVISIONS



1

Regulars.



2

Regulars.



3

Regulars.



4

Regulars.



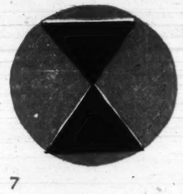
5

Regulars.



6

Regulars.



7

Regulars.



26

"Yankee," New England National guard.



27

"New York," New York National guard.



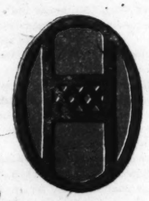
28

"Keystone," Pennsylvania National guard.



29

"Blue and Gray," National guard from New Jersey, Dist. of Columbia, Maryland, Virginia, Delaware.



30

"National guard" of the Carolinas and Tennessee, and Dist. of Columbia.



31

"Dixie," National guard of Georgia, Alabama and Florida.



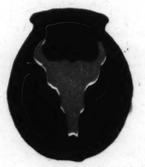
32

National guard troops of Michigan and Wisconsin.



33

"Prairie," Illinois National guard.



34

National guard of Iowa, Nebraska, South Dakota and Minnesota.



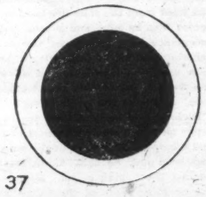
35

National guard of Kansas and Missouri.



36

"Panther," National guard guard of Texas and Oklahoma.



37

"Buckeye," National guard of Ohio.



38

National guard of Indiana, Kentucky and West Virginia.



40

"Rattlesnake," National guard of California, Colorado, Utah, Arizona, and New Mexico.



42

"Rainbow," National guard troops from all sections of the United States.



77

"Metropolitan," selective draft men from New York City, Long Island, and Hudson river counties.



78

"Lightning," selective draft men from New York, New Jersey, and Delaware.



79

Selective draft men from northeast Pennsylvania, Maryland and District of Columbia.



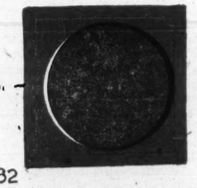
80

"Blue Ridge," selective draft men from western Pennsylvania, Virginia, and West Virginia.



81

"Wildcat," selective draft men from North Carolina, South Carolina, Florida, and Porto Rico.



82

Selective draft men from Georgia, Alabama, and Tennessee.



86

"Blackhawks," selective draft men from Chicago and other parts of northern Illinois.



87

Selective draft men from Arkansas, Louisiana, Mississippi, and southern Alabama.



88

Selective draft men from North Dakota, Minnesota, Iowa, and western Illinois.



85

"Custer," selective draft men from Michigan and eastern Wisconsin.



89

Selective draft men from Kansas, Missouri, Nebraska, South Dakota, Colorado, and New Mexico.



90

Selective draft men from Texas, and Oklahoma.



91

"Wild West," selective draft men from far western and Pacific coast states.



92

Selective draft negro troops from all parts of the country.

The Chicago Sunday Tribune.
THE WORLD'S GREATEST NEWSPAPER
MARCH 2, 1919.

FASHIONS
BEAUTY
FOOD
CONTESTS

PART 6

Taffeta Is Favorite Spring Fabric . . . .

. . . by Corinne Lowe

FASHION'S BLUE BOOK



This department appears every day in "The Daily Tribune."

IN the spring "taffeteria" we find at the left a taffeta of midnight blue held over the shoulders with blue velvet ribbon and caught in the voluminous overskirt with the prevalent ostrich plumes —these in French gray, mustard color, and old rose, respectively. Next is a dinner frock which, joining apple green taffeta skirt with black velvet surplice bodice, illustrates the new tendency to serving collars high in the back. The last is a turquoise taffeta with a Medici collar which rolls backward to display a tiny apron of gold lace held by vari-colored ribbons.

NEW YORK.—[Special Correspondence.]—Several of us were looking on at a dance given by one of the men's clubs here in town. "Well," said my friend Polly, "what do you make of it, anyway? What would you say was the style?"

It's a proper question to ask just now. People are wearing everything. They seem to have got out clothes that were committed in the year 1898 and are wearing them just as if the scent of the camphor didn't cling round them still. No wonder Polly went away from that dance with the remark that most of the clothes there seemed to have come straight from the moth ball to the February ball.

Nor does Paris seem to have done anything toward unscrambling the mode. The earliest of the American buyers are just now scuttling back from the French openings, where the foreign dressmakers always announce to the world just what is going to happen to the clothes line for the next six months. And their tidings are vague.

Of course the Directoire does seem to be somewhat in the ascendant. We've been doing a great deal of summer catalogue work on that same Directoire ourselves. Now it seems that along with the vogue of the poke-bonnet we are to have many features borrowed from the late days of the French revolution. Short waists, little short sleeves, the rather long line, coats that are long and fitted and have perhaps the rolling Robespierre collar, sashes such as those dapper dudish gentlemen known as the Incroyables used to wear, many striped materials and trimmings—they did stripes a great deal, please remember, during the Directoire period—are featured by the French leaders of dress thought.

Regarding this, the buyer of a store who has just been over to Paris picking out his foreign models, was telling me about a frock made by Bulloz.

"It's the quaintest thing you ever saw," said he. "Taffeta made with short waist, very short sleeves, long skirt, and lingerie guimpe. Might have walked straight out of Malmaison, you know."

In evening and dinner frocks the taffeteria is again working. Taffeta—usually in high shades—vies with the still popular metallic effects. These evening gowns of taffeta are often trimmed with jet cabochons, but the ostrich plume sprouting from some spot—shoulder or girdle or skirt—is a feature which one sees most frequently.

We are giving here today a page of taffeta evening frocks and the one at the left illustrates how the landscape ostrich do thrive. For here in that wave of a skirt which, brought about from the back, billows about the hips are caught three tips—French gray, mustard, and old rose. The taffeta of this frock is midnight blue and old blue velvet ribbon is brought over the shoulders to fall in little bows over the arms. Soft silver net fills in the bodice.

The stunning dinner gown to the right points to no less than three tendencies in the mode. One is to combine bodice of one material and color with skirt of another. The second is the partiality to that surplice waist which is so becoming to the perfect thirty-six. Last of all, we see a fondness for the bodice which forms a high collar in the back.

The draped skirt here is apple green taffeta, which appears again in the lining of collar and the inner fold of the waist. The tight fitting bodice—which requires, by the way, careful corseting—has the short sleeves so much worn nowadays and they are finished with a charming bracelet arrangement in which a strip of green taffeta is placed between those of velvet.

Turquoise blue taffeta with a picturesque Medici collar is expounded in the next frock. The most striking item here is the skirt where five tucks hold the taffeta out stiffly at the sides. There is an adorable little apron of gold lace covered with bands of old rose over which appear in turn mustard color and violet ribbons, picot edged and ending in long ties. The puff sleeves and inner fold of the bodice are gold net.

NOW that the combat divisions of the United

ARMIES

THE SCHOOL COUNSELOR

"I will go with thee and be thy guide."—Everyman.

If you wish information or advice on the city or parochial schools or on any educational matter whatever, write to the School Counselor, Chicago Sunday Tribune.

[This is the second of a series of articles on the city and parochial high schools which will appear in "The Sunday Tribune" from time to time.]

FULL EQUIPMENT AT HARRISON.

IT is an interesting fact that some of the best arguments in favor of a liberal education were written 2,000 years ago. Cicero says:

"Other pursuits are limited to special times, seasons, places, but these intellectual pursuits know no such limitations; they are always with us. They develop us in our youth, they are still a delight in our old age; they are an honor in our prosperity, they afford a retreat and comfort in adversity; they give joy in the home, they are no drawback in the forum; they are with us in the long hours of the night, they are the companions of our travels, and they still abide with us in the quiet of our country life."

Then Cicero continues: "Even if pleasure alone were sought from this pursuit of knowledge, still I should consider such pursuit well justified and full of reward."

This view of education as a source of joy and means of development to the individual is far removed from the consideration of education for its money value. This latter, the money value, has been made prominent in these columns; partly because for many that must be the first and legitimate consideration in any expenditure of time; also partly because there is a widespread belief that education and money do not go together; that the educated man is not a success in business, and that the boy might better spend the years from 14 to 18 at work than in school. So the facts and figures quoted have aimed to combat that view. There has been no intention to ignore other values of an education—that is, the development of the man and the citizen.

In truth, it is for those to whom the immediate getting of money is neither a necessity nor an ambition that education offers its highest rewards. They make haste slowly, they are trained in more and different lines, their sympathies are wider, their judgment is more reliable, and their power of enjoyment is increased.

Furthermore, they are most useful citizens. They repay the state many times for the effort put forth to educate them. They are the leaders in the community, they are the lawyers, the doctors; they head the citizens' league or the business men's club, or they are found foremost in the enforcing of law and order.

Thus education has developed the thinking man. The general course in high school begins the work; further training either in college or in one's own study continues the making of the good citizen.

We cannot insist too strongly on the value of this quiet, leisurely pursuit of the varied subjects in the academic course. We have chosen the Harrison Technical as a typical city high school, for it combines the academic, that is the general and scientific course, with the technical and the vocational and the prevocational courses.

The science course trains in observation and reasoning and puts the student in position to meet new discoveries with understanding.

The history courses are a foundation on which one can base judgments of our current history. Even our government is urging the study of modern European history that we may better meet new international problems.

English—can it ever be mastered?—English as a spoken language, as a written language, as a literature, is a boundless field for study.

As for the foreign languages, each one in turn is a connecting link with a new national life and thus gives wider understanding and sympathy.

The architectural, the agricultural, the normal, and the arts all offer splendid preparatory training, as an excellent foundation for work during the years to come.

But the best result of all of this general education, the finest fruit that true education bears, is the awakened spirit, the inspiration to go on, the impulse of the soul to seek new truths. If education does not inspire, it has failed. If the student does not continue to advance intellectually and spiritually after his formal schooling, then he has missed the highest end of his training. The object of education is not to "furnish the mind, but to forge it," to give it strength, direction, purpose.

Beneath all the details of a too rapidly growing school system like our own and back of all the hurry and criticism and strife live these ideals.

Besides the general and science courses at Harrison, the commercial is another strong department. Here again the academic influence is felt in the effort to persuade those who have taken the two year course to remain and complete the four year.

The war, which has taught us the great need for trained workers, has shown us that the need is no greater in any line than in stenography. The high school offers four stenographic courses—a two year course, with a modest attempt at some general education; a four year course, which offers a good general education; an office preparatory course, which gives still more attention to stenography, allowing three or four years of daily work on that subject, and there is also a special five months' course offered to high school graduates.

Not are there any finer technical courses offered in any high school, not even Lane and Crane, which are exclusively technical, than are to be had at Harrison. There are nearly 3,000 pupils in the school and many more of them are boys than girls.

Here may be had work in the forge and foundry classes; work in the machine shop rooms; pattern drafting, tin and sheet metal work, and for the last year in high school a year of electrical work, in which the student makes various electrical articles, such as toasters, etc. Here are given the two year courses and the four year courses but the boys are urged to stay for four years if they possibly can. Fully 60 per cent of the boys, it is claimed, go out from the school to college and other advanced institutions.

All of the courses which are offered at the Lucy Flower Technical school for girls are offered here at Harrison. In addition there are classes in weaving; the girls are taught to make the materials for their own dresses, rugs for the floors, towels for the home, scarfs and needlework pieces of many kinds. The girls do a great deal of their own dyeing also and their own designing.

In the sewing classes there are power run machines for the girls to work on, and in the cooking classes much practical experience is afforded through work in the lunch rooms. Much work may be seen on exhibit in the jewelry line, which has been designed and carried out by the students.

In connection with two large gymnasiums is a swimming pool, which affords exercise and relaxation to hundreds of students during the year.

There are also the prevocational courses here for both boys and girls who are retarded. This work in seventh and eighth grade classes is for the boy or girl who for some reason or other has not kept up with others of his own age in the grades.

In all of the city high schools the majority of these courses may be had. Sometimes, as in the case of printing, or electricity, or machine shop work, not all of the high schools offer training. In this instance the student must inquire of his district school where the nearest high school is offering the work he wishes.

In the case of weaving Harrison High school offers the only instruction. Many schools have the swimming pools now, and all of the high schools offer the general, the scientific, and the commercial courses.

Below is the list of courses offered in the Chicago high schools. Have you children who will enter shortly? Or have you children already in high school and are you in doubt as to whether they are pursuing the courses best suited to them?

There are over twenty courses to select from. Are you sure what line of work your boy or girl is best fitted for?

We shall be glad to answer questions on any subject pertaining to school. We want to help you to select the best the city offers in the way of training and education for your boy and girl. We want you to obtain the best the city offers in training and education for your boys and girls.

Copies of these courses will be mailed on application and detailed information given regarding them. The courses desired should be specified and a stamp inclosed.

General course	Four years
Science course	Four years
Normal course (preparatory)	Four years
Commercial course	Four years
Office preparatory course	Four years
Technical course	Four years
Household course	Four years
Arts course	Four years
Architectural course	Four years
College preparatory course in pharmacy	Four years

(This course is planned for those who desire to take a four years' high school course preparatory to a college course in pharmacy and at the same time continue their apprentice work with druggists, for which school credits are given.)

Lucy Flower Technical High school, four year course. (This course includes household studies, arts and crafts, textiles, needle arts, design, millinery, in addition to English, history, science, and mathematics.)

Two year course in accounting.
Two year course in stenography.
Two year course in mechanical drawing.
Two year course in machine shop.
Two year course in electricity.
Two year course in household studies.
Two year course in printing.
Two year course in agriculture.

At Lucy Flower Technical High school:
Two year course in household economics.
Two year course in needle arts.
Two year course in millinery.

For information write to the School Counselor, "The Chicago Sunday Tribune."

QUESTIONS AND ANSWERS.

"I am asking your advice in regard to my daughter, who is in her last year at high school. I have been expecting her to be a teacher, but she tells me she does not want to do this, as she must go to normal two years and probably substitute a year more and then not earn as much as she could probably earn by studying stenography for six months. Will you kindly give this your best attention, as your answer means much to both of us.

"R. D."

Comparison between the teacher's life and the business woman's life is hard to make; the work of each is widely different; the choice should lie with the individual entirely. To those who like teaching the work with the children, the associations of the school, the long vacations in summer and the Saturday holiday make teaching infinitely more desirable than business. In business the hours are longer, the vacations shorter, but for the first few years at any rate the average pecuniary returns are considerably larger. If your daughter has no liking for teaching and does not think she would care for the life I should certainly send her to some business college after she leaves high school and fit her for a business life.

* *

"I am in high school taking a four year course in household arts. Will this course admit me to Normal Preparatory school, and if so, am I to take an examination for Normal on the household arts course or the Normal course? Please send me a copy of the household arts course. R. F."

The household arts course will admit you to Normal. You will be required to pass an examination on the household arts course since that is the one you have been taking in high school. If you will send me an addressed, stamped envelope I shall be glad to send you an outline of the course you request.

* *

"Will you kindly give me the name of a college which offers a good mathematical teacher's course in Wisconsin? S. W."

The state university of Wisconsin at Madison offers excellent instruction on advanced mathematics of all kinds and trains directly for teaching. If you will send me a stamped, addressed envelope, however, I shall be glad to send you a list of colleges and private schools in the state so that you may have a number to choose from.

* *

"I would appreciate your opinion much. I am a boy 21 and I am going to high school half a day, I stand high in my studies and I will not be able to finish until I am 22. After that I shall not need to support myself but can spend all of my time until I finish college. I intend to take an agricultural course at Ames, Ia., specializing in animal husbandry. It is a four years course, which means that I will be 26 or 27 before I start out in the world. Do you think I will be so old by that time? Did I choose a good course? Please give me your opinion, as it seems to me that 27 is pretty old; most boys graduate at 22 or so.

"C. D. B."

Don't worry about your age. You have already had some business training which will be of service to you. You will find a statement in the "School Counselor" of Feb. 2 in regard to the financial value of an education in agricultural work. Continue just what you are doing. Your plans could not be improved.

TINT GRAY HAIR

Don't Tolerate Faded, Streaked, or Bleached Hair; Tint With Brownatone — Safe, Sure, Inexpensive.

TRIAL PACKAGE SENT FREE.

Why tolerate streaky gray or bleached hair when it is just as easy to tint your tresses a beautiful brown as it is to powder your face?

Brownatone gives the hair bewitching beauty and charm, producing instantly any shade of brown—or black if desired.



"Brownatone Makes Me Look Ten Years Younger"

No other preparation is so simple to apply or so uniform in results. Light spots, gray strands or streaks, and all unnatural shades in the hair are quickly restored to all their original beauty.

Absolutely Harmless.

Brownatone is guaranteed perfectly safe and harmless to both the hair and skin. Contains no poisonous ingredients such as sugar of lead, sulphur, silver, mercury, aniline or coal tar products. It has no odor and is greaseless. You apply it in a few moments with your comb or brush. Any good druggist can supply you. Two colors: "Light to Medium Brown" and "Dark Brown to Black." Two sizes, 35c and $1.15. Insist on the genuine.

TRY BROWNATONE—FREE

Take advantage of this generous special offer today before it is too late. Send only 10 cents to pay postage and packing and we will mail you Free a Trial package of Brownatone, with a valuable booklet on the care of the hair. Trial bottle not be had at dealers, but only by mail from us. Send now. Mention shade desired when writing or purchasing.

For personal information, advice or the actual work of hair tinting, visit the Brownatone Shop, 1033 Stevens Bldg.

Mail This Coupon Now.

The Kenton Pharmacal Co.,
441 Coppin Bldg., Covington, Ky.
Enclosed find 10 cents (to cover postage and packing) for Trial Package of Brownatone.
.....Light to Medium Brown or
.....Dark Brown to Black.
Mark with X shade wanted and mail with your full name and address.

Fruit-Juice Essences

Jiffy-Jell desserts carry real fruit flavors in essence form, in vials.

A wealth of fruit juice is condensed for each dessert. So you get a fresh-fruit dainty, healthful and delicious.

This is the new-type quick gelatine dessert.—five times as good as the old kinds.

Loganberry and Pineapple are two of the best flavors. Try them.

They're found only in

Jiffy-Jell

10 Flavors, at Your Grocer's 2 Packages for 25 Cents

Such Bargains as these Command the Attention of All

NO MATTER where you go you cannot find bargains to equal these. All brand new merchandise from the very cream of high-grade manufacturers, in variety broad and comprehensive enough to allow practically an unrestricted choice, and all at prices lower than you would believe possible without seeing the articles. All we ask you to do is to come in and see these sensational values and let this comparison prove to you that Hartman's consistently under-sell; then let your own judgment decide. Come in at once—NOW—as this is an opportunity that occurs but very seldom.

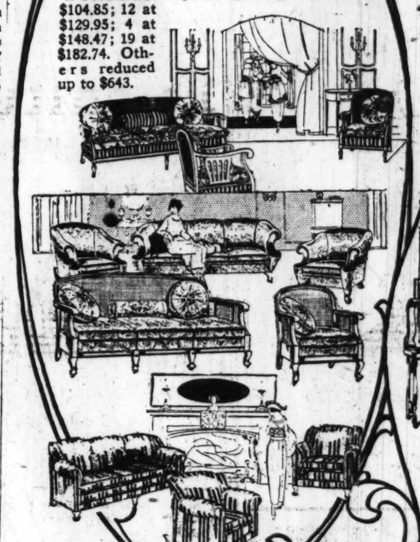
218 Splendid Beds and Bed Outfits

REMARKABLE values in splendid Beds. We show 19 Beds at 8.97; 12 at 11.74; 26 at 13.92; 22 at 15.69; 18 at 18.25; Bed outfits at 16.95; 26 at 19.87; 17 at 24.75; Wood Beds at 27.72; 16 at 31.69. Many other unusual value giving bargains, typical of Hartman's.



116 Living Room Suites

WONDERS! 8 at $84.65; 17 at $104.85; 12 at $129.95; 4 at $148.47; 19 at $182.74. Others reduced up to $643.



Compare Quality~ Assortment~Prices~Terms

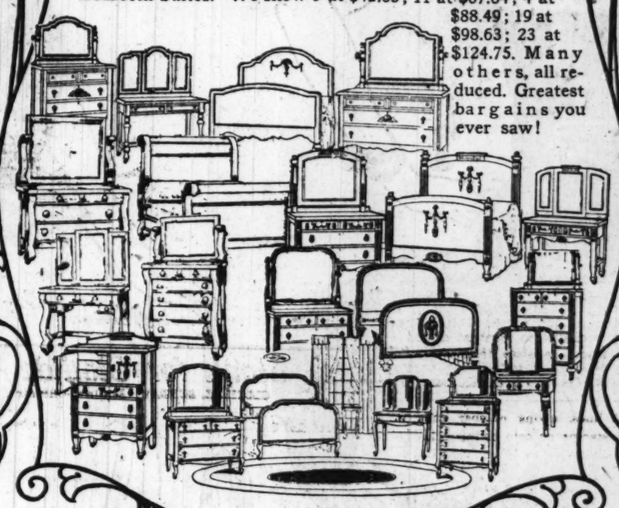
84 Dining Room Suites

DON'T let anything prevent your seeing these very exceptional values. 6 at $38.85; 21 at $49.95; 18 at $54.47; 32 at $87.68. Splendid values—see them tomorrow.



97 Handsome Bed Room Suites

VALUES guaranteeing unequaled savings in handsome Bedroom Suites. We show 9 at $42.65; 11 at $67.84; 4 at $88.49; 19 at $98.63; 23 at $124.75. Many others, all reduced. Greatest bargains you ever saw!



8 More of the Greatest of All 3-Room Outfit Bargains $198

BETTER get one of these super-values in three-room outfits before they are all gone. Nothing like them for completeness has ever been shown before, and the quality is very superior. We show also 2 complete 3-room outfits at $210; 2 3-room outfits at $265; 7 at $287; 4 complete 4-room outfits at $285, 6 at $298, 3 at $325, 4 at $365, 2 at $398; 2 special complete 4-room period outfits at $445; 4 5-room outfits at $485; 3 6-room outfits at $550. Also many others—never before at such low markings.

321 Plain and Period Rocker Bargains

VALUES supreme! 61 at $5.98; 20 at $7.84; 32 at $10.65; 25 at $14.49. Every style and finish now sharply reduced.



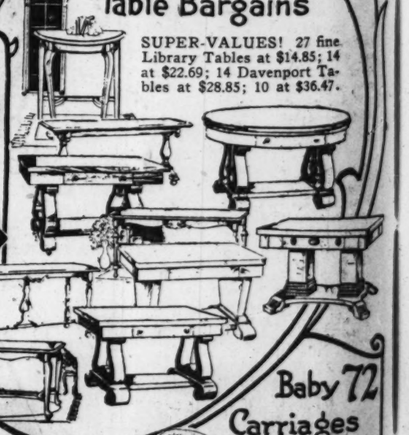
642 Room Size Rugs

SUCH wonderful Rug bargains are bound to win! All worsted Brussels Rugs, 9x12 ft., at $18.88. Also fine 9x12 ft. Brussels Rugs at $26.94. Investigate!



172 Library and Davenport Table Bargains

SUPER-VALUES! 27 fine Library Tables at $14.85; 14 at $22.69; 14 Davenport Tables at $28.85; 10 at $36.47.



63 Kitchen Cabinets

EXTRAORDINARY values! 6 at $13.98; 14 at $17.55; 3 at $24.87; 15 at $32.69. Many other worth while bargains.



NOTWITHSTANDING these extraordinary offerings, which we know cannot be duplicated anywhere else, we maintain our usual policy—

NO CHANGE IN OUR EASY CREDIT TERMS!

This gives you the double advantage of low prices and an opportunity to pay your bill as your convenience demands. Investigate at once—it's worth while.

Baby Carriages 72



26 Reed Carriages at $29.87; 12 at $34.69; 18 at $39.85; 14 at $44.25.

Copyright 1919.

World's Largest Home Furnishers

Hartman's

226-228-230-232 S. WABASH AVE.

Just North of Jackson Blvd. Open Saturday Evenings Till 9 o'Clock.

NORTHWEST SIDE STORE

1327-29-31-33 Milwaukee Avenue

NEAR WOOD STREET OPEN THURS. AND SAT. EVES. TILL 9

nand

4

oom Suites

thing prevent your exceptional values. $49.95; 18 at $64.47; Splendid values—see



98

72

d Davenport Bargains

R-VALUES! 27 fine y Tables at $14.85; 14 69; 14 Davenport Ta- t $28.85; 10 at $36.47.



Baby 72 Carriages

26 Reed Carriages at $29.97; 12 at $34.68; 18 at $39.83; 14 at $44.25.



PATTERNS By CLOTILDE



9147—Women's and misses' dress with a convertible collar and full length sleeves. The skirt is of two pieces and with or without the tunic, with a slightly raised waistline. It is cut in sizes 16 and 18 years; also 36, 38, and 40 inches bust measure. For the 18 year size five and one-quarter yards of 36 inch material is required.

9123—Women's and misses' sailor dress, with or without applied yokes. The sleeves are in long or short length, the skirt is a one piece straight and plaited. It is cut in sizes 16 and 18 years; also 36, 38, 40, and 42 inches bust measure. For the 36 inches bust measure it requires five and three-quarters yards of 36 inch material.

9143—Children's one piece smocked dress with sleeves in long or short length. It is cut in sizes 2, 4, 6, and 8 years. For the 4 year size it requires two and one-eighth yards of 36 inch material.

Write your name and address plainly on dotted lines, giving number and size of each pattern you want. Inclose 12 cents in stamps or coin (wrap coin carefully) for each number, and address your order to Clotilde, CHICAGO SUNDAY TRIBUNE, Chicago.

Note: Clotilde patterns are made in New York exclusively for THE CHICAGO SUNDAY TRIBUNE. They are perfect in fit, up to date in style, and the easiest of all patterns to use.

Orders are filled from Chicago on the day of their receipt, and to insure prompt delivery, patterns are sent by first class mail.

Order Blank for Clotilde Patterns

CLOTILDE, SUNDAY TRIBUNE, CHICAGO.

Inclosed find $..... Please send me the Clotilde patterns listed below:

Pattern number. Size. Price.

Name .....

Street .....

City..... State.....

How to Order Your Clotilde Patterns.

A FRIEND IN NEED

I want to be the medium through which the friend indeed and the friend in need may be brought together. It may be you have some discarded article which has not outgrown its usefulness that will make some less fortunate one happy, and you would gladly give it if you knew how to go about it. Write to me and I shall be glad to be of service to you. Please write on but one side of the paper.

When information is wanted by mail a stamped, addressed envelope should accompany the request. Please do not send parcels to "The Tribune," but write for the address of the applicant and send direct.

By Sally Joy Brown.

Wants a Wig.

"I have been sick for a long time and have lost my hair. I must work, and I would like a dark brown or a black wig. I am willing to pay parcel post or call for it. V. S."

This is certainly a worthy cause and deserves assistance.

* *

No Clothes, No Money.

"Since you have done so much for others through your corner, I wonder if you can help me? I am crippled, but have been taking treatments and am about ready to accept a position; but I need clothes, and have no ready money. As my home is in the country, twenty miles from my work, the monthly railroad ticket will have to be paid for in advance. I am tall and wear size 40. Anything will be acceptable, as I can sew and will have all the evenings to do it in. I have some latest copies of the popular songs and magazines that can be had for the asking and address. I am giving a friend's address of street number, and she will call for anything given to me and see that I receive it. M. L. B."

Any outgrown clothes would be gratefully received by M. L. B.

* *

Wants An Incubator.

"I wonder if anyone has a small incubator they are not going to use this year. My husband is sick, and I am trying to make ends meet by raising chickens. I have a hard time keeping my two little girls in clothing.

MRS. H. J. P."

Perhaps not only the incubator, but some warm clothing for the little girls will be forthcoming.

* *

Needs a Dress Form.

"I am greatly in need of a dress form, size 36. I am willing to pay express charges if they are not too much and too far away.

"MRS. M. M."

If any one has such an article as Mrs. M. desires I should like to have them communicate with me.

* *

Sick and Lonely.

"I am confined to my bed all of the time and would like so much to get hold of some discarded phonograph to keep me from getting so dreadfully lonesome. G. E. B."

Any one who has been sick for any length of time at all will appreciate something of what it is to be bedridden, and will surely communicate with this young person if they have any kind of musical instrument to give away.

* *

Wants Clothes for Her Boys.

"I wonder if your readers have any clothes for my three boys, 6, 7, and 9 years? I am a widow, working every day, but I only earn $12 a week and have to pay $8 rent each month. If you have the addresses of any people that will help me I shall appreciate their names and addresses.

"MRS. A. K."

I surely will keep on the watch for some one to help you out and am certain that it will not be long before you will receive some clothing for your small boys.

* *

Crochet Patterns.

"I would like some crochet patterns of lace and insertion. My husband is totally disabled and I do crocheting to meet part of the necessary expenses. Through you I ought to be able to get some new patterns. Of course I have nothing to offer in return. Six years of sickness has left us very poor. Can you help me in this matter? MRS. J. R. T."

I am sure some readers have attractive crochet patterns which they will be glad to send you and help you in your effort to support your husband.

* *

To Beautify a Bungalow.

"I am asking an unusual favor. We have just finished building our house, which took us two years. I desire some shrubs, and bushes, and also some peonie roots. Do you think that some readers might have overgrown lilac or snowball bushes? I would be very glad to get them and dig them myself. I will also return the favor if it is in my power to do so. I would also be glad to advise any one on building a home. We have a six room bungalow which I painted inside and out we started on our nerve two years ago and now have an acre lot and have raised 200 quarts of vegetables. It is work, but it is worth while, and I will be glad to show others how I got started. MRS. G. W."

This is certainly a woman worth helping. Perhaps some one would like to hear more details of her story of how she started her bungalow, too, especially with the war over and spring coming on.





Antoinette Donnelly's Answers to Inquiries

IRENE: USUALLY IT'S WHEN nails are hard and brittle that they break off easily. I never heard of soft nails tearing that way. There is on the market a preparation that women are using that has been complained about frequently to me by women as having a most destructive influence on the nails. Will you tell me if you are using anything of this sort? The irritated skin you describe is comparable to the roughened, pimply condition on the upper arm, and it is due to a lack of vigorous rubbing after the bath. You can rid yourself of this trouble by scrubbing the affected part vigorously and rubbing equally vigorously with a coarse towel until the flesh glows warmly.

* *

MILLIE: A GIRL FIVE FEET eight inches, age 17, should weigh 136 pounds. Your letter gave me pleasure, too. Mutual admiration society, is it not?

* *

MARIE: IF YOU DO NOT REACT easily from the plunge, don't take it. Some can't stand the cold plunge. Take a shower until you are better trained to the plunge. You can tell if you do not warm up quickly after the rubbing which follows the plunge.

* *

LOUELLA: YOU LOSE. BLACK won't get the feminine vote because it is an ageing color. Blue is more universally becoming. Unless you can afford an extra good quality of black don't buy it.

* *

MARY U.: AS LONG AS YOUR hair is in such a poor condition have it cropped. I'd have it cut quite close and give it a chance to grow in more evenly. Won't you have your mother write to me and tell me more about your physical condition? I take it you must be a delicate little girl and that is why your hair is in such poor condition. It may be you are not getting the kind of food that children of 10 should be eating. If your mother and father both have heavy hair it would seem that your birthright also was a nice head of hair.

For the Successful Treatment of

DIABETES and Bright's Disease

Under scientific treatment and daily laboratory tests for each patient, our record shows eighty per cent have been restored to health and taught to avoid a recurrence of their affliction.

These treacherous and dangerous afflictions require the constant supervision to be had only in such a sanitarium as this.

Send for our Booklet—Talk it over with your physician.

Beautiful location, new building, absolutely fireproof, fully equipped with every modern and scientific convenience.

Our methods, appointments, non-starvation diet, baths, exercise and general treatment are under the care of physicians, chemists, dietitians, trained nurses and masseurs of high character, recognized ability and professional standing.

If close enough, come; otherwise write today for any personal information.

SPRING BROOK SANITARIUM, Aurora, Illinois.

Sales for Monday, Tuesday, Wednesday

Double Stamps Tuesdays, Thursdays



L. KLEIN

Halsted, 14th & Liberty Sts.

THE MILLERS ARE HERE —for a short time; they will cut, fit and pin materials for women's garments FREE OF CHARGE —provided materials are bought here at 75c a yard or over.

Homefurnishings sales

Homefurnishings constitute one of the most important lines in this store, our entire third floor and basement being devoted to their display and sale.

Altogether, more than 60,000 square feet of floor space are here devoted to homefurnishings—equal to a building 100x100 feet and six stories high. For the most part popular prices prevail. This is one of the largest displays of moderately priced household articles in Chicago.

10% discount to soldiers, sailors and marines on any purchase made here, except groceries, meats, uniforms, talking machines and records. Ask for a registry card and secure this privilege for three months.

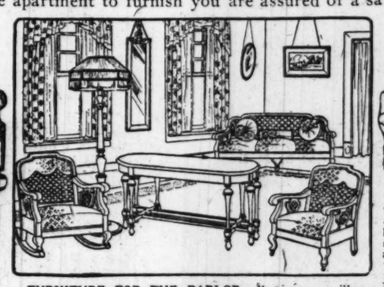
Furniture—easy payments

Every item listed below has been greatly reduced in price for this sale. Whether you have one room or an entire apartment to furnish you are assured of a saving here.



JUMBO ROCKER — extra wide seat and high back; wing sides; heavy runners; tempered steel springs; upholstered with genuine Spanish brown leather; get one of these lifetime wearing rockers; 3 days only, **23.75**

Make your home attractive easy payments help.



FURNITURE FOR THE PARLOR—all pieces as illustrated. Made in mahogany finish; Queen Anne design; hand-woven cane back and sides; velour upholstered; two sunburst pillows and slumber roll.

Davenport 89.50
Rocker 38.75
Chair 38.75
Table 39.75

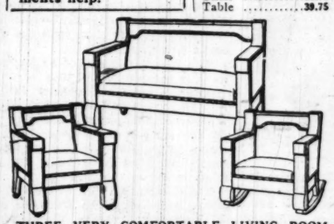
Floor lamp and shade; electrically wired; heavy stand, for this sale, **18.75**



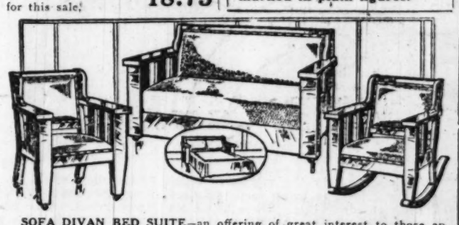
THREE PIECE DAVENPORT SUITE —Covered with choice selection of velour or tapestry—extra large dimensions—spring seats and backs—soft and wide roll arms—webbing construction. Davenport has three cushion effect.

Davenport 58.75
Rocker 36.75
Chair 36.75

One price to all; everything marked in plain figures.



THREE VERY COMFORTABLE LIVING ROOM PIECES—frame of quarter sawed oak and mahogany-ized birch; piano polish; wide arms and high backs. Backs and seats have heavy tempered steel springs resting on webbed bottom; richly upholstered with high grade genuine Spanish brown leather; entire suite a very rare bargain; very specially priced at **79.75**



SOFA DIVAN BED SUITE—an offering of great interest to those appreciating value of room space; can be conveniently used for bedroom or living room; frames made of white Indiana oak; rich golden finish.

CHAIR—same dimensions as rocker; built for good service, now at **8.50**

DIVAN BED—inside steel construction; full size bed when opened; covered with good grade artificial leather, **29.50**

ROCKER — large size; spring seat; perfect match for divan, now at **8.75**



PERIOD DINING ROOM SUITE—William and Mary dining room suite at an extremely low price; white Indiana oak; brown Jacobean finish; entire suite, 7 pieces, special, **57.95**

TABLE — 48-inch top; wide rim; 6 foot extension; legs heavy and nicely carved; wide stretcher; specially priced, **28.85**

CHAIRS—box seat construction; high back; slip seat covered with genuine Spanish brown leather, each, **4.85**



ROCKER — quarter sawed oak—wide arms—high back—spring seat—upholstered with art Span. artificial leath., **10.85**



QUEEN ANNE DINING SUITE—Note the taste and refined effect that this suite brings to your home. Selected material throughout. We offer a wide variety of these suites in oak or walnut.

BUFFET—large size —Jacobbean oak; cut not shown; **59.75**
American walnut, 69.75

TABLE—large top—Jacobean oak, **36.75**
American walnut 46.7

DINING CHAIR—Span. leath. seats—oak, **8.95**
American walnut, 10.95

SIDE CHAIR—Very roomy — cane back — Jacobean oak, **11.95**
American walnut, 13.95



COMBINATION COUCH AND DAY BED —with white cotton mattress; with one slight motion it can be made either into a couch or full size day bed; fitted with steel link fabric top and reinforced by lateral steel bands; Imperial roll edge mattress covered with fine quality of cretonne or plain denim; this high grade article, very special, **19.85**

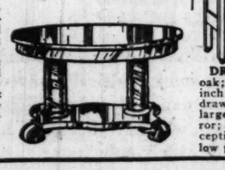


BRASS BEDS — Chicago's best brass bed value; 2-inch posts; 2-inch cross rods; 2-inch fillers; 5-inch post vases; large rod mounts; English lacquer; brush satin and polet finish; extraordinarily low priced, **39.75**



VICTORY MATTRESS—45-lb. weight for full size; roll edge; deep tufting; entirely filled with white cotton and cotton felt; fancy art ticking; saving of 1-3 in this offering, for 3 days only, **10.75**

DINING TABLE—for every day use; made from genuine oak; golden color; 42-inch top; 8-inch pedestal; heavy legs; 6-foot extension; specially low priced, **12.85**



COLONIAL LIBRARY TABLE—extra large oval top; heavy rim; deep drawer; massive columns; wide platform base and scroll feet; American quartered oak effect or dark mahogany; an incomparable value at **18.75**



DRESSER — genuine oak; golden finish; 40-inch base with four drawers; toilet contains large French plate mirror; heavy standard; exceptionally low priced, **17.85**



IRON BED—a popular and low priced bed of unusual strength and construction; heavy posts; 10 fillers with fancy chilled ornaments; gold Vernis Martin finish; 4 ft. size only; special, **5.95**



CHILD'S BED—richly finished in white enamel; heavy birch wood frame; high ends, with drop side; has steel link wire fabric; smoothly finished; 2 ft. 6 in. wide, 4 ft. 6 in. long; our leader, **9.85**

Curtaining four rooms

—can be accomplished at very small cost during this sale. Every item greatly reduced in price.



Living room curtains

SECTIONAL CURTAINS—a special purchase placed on sale; each section nine inches wide; filet and pretty lacy effects; buy as many sections as your window requires; section, **79c**

FILET AND SCOTCH WEAVE lace curtains; woven of finest cotton yarn; double thread net; large assortment of patterns; white or ivory; 2½ yards long; pair, **3.48**

MADRAS AND FILET WEAVE lace curtains; white, ivory and Egyptian; plain or figured center with pretty border; overlocked stitches; per pair, **2.59**

QUAKER CRAFT LACE NET for curtains; can also be used on rollers as lace shades; filet and other weaves; some with peco edge; per yard, **58c**

Bedroom curtains

MADRAS CURTAINS—a special purchase placed on sale; floral and geometrical designs; double borders; cream color; 2½ yards long; priced, pair, **1.98**

MARQUISETTE PANEL CURTAINS—one to a window; the embroidery and filet motifs are attractive and well made; ivory color; 2½ yards long; each, **2.18**

DRAPERY CRETONNES — attractive patterns and colorings; for drapes, bed sets or upholstering; yard wide; sale price, a yard, **34c**

Dining room curtains

SECTIONAL CURTAINS — filet or madras weave; white or cream; no waste in fitting your window; per section, **48c**

IMPORTED SCOTCH MADRAS —allover and floral designs; some have border on each side; cream color only; yard wide; sale price, yard, **39c**

FILET AND MADRAS lace curtains; small allover and plain centers; white or cream; 2½ yards long; per pair, **1.48**

Kitchen curtains

MARQUISETTES — very good quality; white or cream; taped edge; yard wide; sale price, yard, **19c**

CURTAIN VOILE and marquisette— highly mercerized; white, cream or Arabian; lace effect border; 36 and 40-inch widths; a yard, **33c**

RUGS —easy payments



ROYAL WILTON RUGS — size 9x12 feet; large selection of patterns; Oriental and popular colorings; sale price, **61.50**

BRUSSELS RUGS—size 8.1x10.6; extra heavy pure worsted quality; woven in one piece; designs and colorings suitable for all rooms; sale price, **29.50**

AXMINSTER RUGS — size 9x12; extra heavy grade; deep silky nap; an excellent assortment of colors and patterns; priced **$43**

VELVET RUGS—size 9x12 feet; splendid quality; woven in one piece; good selection of floral, allover and panel designs; special, **31.45**

PRO LINO — the new process linoleum; durable quality; natural wood and tile designs; 2 yards wide; square yard, **49c**

These coupons must be presented Monday to secure the items

COUPON PEERLESS MILK —with coupon Monday, **3 cans, 35c**

COUPON ARGO STARCH —with coupon Monday, **3 lb. pkg., 19c**

COUPON PRUNES — extra fancy grade; good size; with coupon Monday, pound, **13½c**

COUPON SALT HERRING —in six pound net weight pails; with coupon Mon., pail, **85c**

COUPON CORNED BEEF —sugar cured plate corned beef; with coupon, pound, **18½c**

COUPON MANILA CREPE TOILET PAPER— with coupon, **12 rolls, 35c**

COUPON ABSORBENT COTTON — one lb. rolls; with coupon Mon., roll, **35c**

Look Your Best Six Days A Week

says Antoinette Donnelly



What's your beauty ill? Too fat? Too thin? Shy on hair? Oily hair, oily skin, freckles, pimples, or blackheads? Flat chested or flat footed? Or, what is your beauty ill? Write to me. I have a tonic, a diet, an exercise, or a set of exercises for what ails you and you're welcome to them and to all the advice I can give you. If you wish a personal reply send stamped, addressed envelope. Address Antoinette Donnelly, "Chicago Sunday Tribune."

This department appears every day in the "Daily Tribune."

NOW, my dear young business girl, here is a little problem in economics for you. Suppose you have so many dollars a week to spend on clothes, and seven days in the week to cover, six days you're on view from eight to ten hours in a world where personal appearance is as important a factor almost as business efficiency—now, where do you think you should concentrate your best clothes efforts?

"On the six days of the week," answers the bright young modern business maid. And she proceeds to figure out what is the best manner of dress for these six days and how much she may spend on it, leaving the Sunday dress and the party dress to take care of itself out of what's left over.

When you think it over we women in active business life find that our social life resolves itself closely around our working life. So that if we must look our best before our friends we may and should do it on our business days. The vanity reason, however, is a minor one in the present scheme of workaday things. There is a vitally important one. It is the indisputable fact that a woman's personal appearance in business is as important to her success as is a man's, and you don't find men who are badly dressed, unkempt, unclean linened, and run down at the heels being called into the manager's office when promotions are being distributed. The same ruling applies to women.

When you think it over there aren't many social hours left in our day when you deduct nine for sleeping and nine for working, so that is another reason why our dress for social purposes is not the important one. The problem of our sleeping dress is simply solved with most of us. So that our big dress problem is the day one. And our best bet is to look our best during the hours we are most on view and to plan and buy clothes with that deliberate intent, always keeping in mind the fitness of the occasion, of course.

As to fitness. Recently I was a luncheon guest at one of the largest manufacturing plants in the country. While I was there a hundred or more girls came into the luncheon room, and I was greatly impressed with the smart way in which many of them were dressed. I was pleased because they demonstrated my pet hobby of a one piece dress with nice white collars and cuffs as the ideal dress for women in business. With a well groomed head and well groomed feet there is a trigness about this office get-up comparable only to the uniformed figures we saw in the women war workers and in the soldiers, which never ceased to bring forth exclamations of admiration. There is an efficiency about this business style for women that the eye of a superior officer doesn't fail to register.

The one piece dress of serge or such quality may cost a bit more in the beginning, but it is not outside the modest pay envelope by putting aside a dollar or two a week until the purchase is made possible. And our Liberty bond purchases have taught us working women that we can do things with a pay envelope we didn't dream possible before. I wouldn't say that saving for a dress were as high principled an object as paying for a bond, but if it is going to be the means of increasing our money earning power it's high principled enough to give a trial.

There are many girls who prefer the separate waist and suit, and when the waist is of exquisite freshness if it be white or with dainty collars and cuffs if it be dark it is a good style of office dress. But a soiled waist is a demoralizing thing, and in these soot laden days it is difficult for a light waist to survive the day with any dignity.

The laundering expense of a white waist is an item against it, or if the girl to save that expense washes her own waists out at night that is another item against it, for the reason that the less work a business girl maps out for her evenings the more efficient she will be on the morrow. A distraction other than work is what one needs after a routine day.

Transparent waists worn over much beribboned corset covers and low cut as these usually are, are as out of place in a business office as a coatless turned down collar and flowing tied young man would be. Flimsy waists from an economic view are not good investments. The cheap ones never look well, while the more expensive ones, besides the laundry expense, have not the wearing quality demanded of office clothing.

Into the same category of office misfits goes the girl who appears in the early a. m. done up in a Palm Beach sweater of gorgeous hue, worn as a waist. It just isn't good office style. Neither are light suede shoes, light topped shoes, or white kids. And a good office style is worth striving for.

To sum up the qualifications of good office style, first I would lay particular emphasis upon the daily bath, preferably the morning sponge or plunge, clean underwear, which gives one a feeling all's right with the world, and a well groomed head.

The hairdressing isn't as important as the cleanliness of the scalp and the hair itself. I cannot tell you how many letters I have received from employers suggesting the preaching of the gospel of a clean head and clean hair. The objection to an oily, dandruffy head is strong. Frequent shampooing is the remedy.

Then attention to shoes—no run down heels—and the frequent shine. If necessary provide yourself with a "kit" which you may get for a quarter, for there will be days when time will be too short for the shine and that will be sure to be the day you are observed by the higher up.

Then, buy as good a dress—or waist and skirt, if you find that more logical—with changes of collars and cuffs which should be put on clean every day—and the result will be not only an efficient looking young business woman but a most attractive looking girl.



The Candle of Truth

TAKE one searching look at your hair tonight—hold the candle close. Has that luxuriant sheen and fluffiness disappeared? Are you just finding the first gray hairs? Don't delay another day—buy yourself a bottle of

Youth Craft
FOR THE HAIR AND SCALP

Youth Craft will make your hair wonderfully luxuriant and fluffy and it positively prevents premature grays. It routs dandruff and itching scalp. Thousands of women who have beautiful hair are keeping it beautiful with Youth Craft.

Contains no oils, no fats, not more than 1% alcohol, and is odorless.

YOUTH CRAFT COMPANY
CHICAGO

Better Than Calomel

Thousands Have Discovered Dr. Edwards' Olive Tablets Are a Harmless Substitute.

Dr. Edwards' Olive Tablets—the substitute for calomel—are a mild but sure laxative, and their effect on the liver is almost instantaneous. They are the result of Dr. Edwards' determination not to treat liver and bowel complaints with calomel. His efforts to banish it brought out these little olive colored tablets.

The pleasant little tablets do the good that calomel does, but have no bad after effects. They don't injure the teeth like strong liquids or calomel. They take hold of the trouble and quickly correct it. Why cure the liver at the expense of the teeth? Calomel sometimes plays havoc with the gums. So do strong liquids. It is best not to take calomel, but to let Dr. Edwards' Olive Tablets take its place.

Most headaches, "dullness" and that lazy feeling come from constipation and a disordered liver. Take Dr. Edwards' Olive Tablets when you feel "logy" and "heavy." Note how they "clear" clouded brain and how they "perk up" the spirits. 10c and 25c a box. All druggists.

OLIVE TABLET CO.,
Columbus, O.

ETIQUETTE
By ELIZABETH VAN RENSSELAER

AT THE TABLE.

Questions on etiquette will be answered if you write to Elizabeth Van Rensselaer, "Chicago Sunday Tribune." If you wish a personal reply inclose a stamped, addressed envelope.

TABLE manners may make or mar a good impression with astounding quickness, and to those people who desire to create an agreeable effect in the dining room as well as in the drawing room, the following dos and don'ts may prove valuable:

Do sit up straight and at a comfortable distance from the table (not so close as to be awkward, and yet near enough to prevent any danger of a slip 'twix the cup and lip).

Don't put your elbows on the table or toy with the silver at your place.

Don't begin to eat until all present have been served.

Do follow the example your hostess sets in the choice of the knives, forks, and spoons. You may thus be saved many embarrassing moments.

Do push your soup spoon away from you; then sip the soup quietly from the side rather than the end of the bowl of the spoon.

Do take small mouthfuls and chew silently. I once heard it said that a well bred man makes no more noise when he eats toast than when he eats custard. A difficult task and a high standard, it is true, but an excellent precept to attempt to follow.

Don't cut lettuce or potato with a knife, or take hot sandwiches or chicken bones in your fingers (unless you are in the bosom of an indulgent family).

Do your best to keep the conversation going, except when your mouth is full. Then silence is the better part of valor.

L. A. P.: For a 5 o'clock wedding the well dressed bridegroom and best man wear dark morning coats, gray striped trousers, gray waistcoats, ties, socks, and gloves; white shirts, patent leather shoes. Evening dress at that hour is not correct and should not be worn.

* *

C. H.: The fork is held and used in the right hand, except when cutting meat, when it may be retained in the left. In the former case, the tines point up, the handle being caught between the index and middle fingers, balanced by the thumb; in the latter it is grasped by means of all the fingers, the index finger guiding it. The fact that the salad is placed at the left of the dinner plate does not necessitate its being eaten with the fork in the left hand. In fact, this would be not only awarkward but incorrect, except for a left handed man or woman.

* *

J. E. L.: The invitations to a formal evening party are engraved or written in the third person; full evening clothes are worn and things are managed with more than usual ceremony. For example, there is a reception line down which each guest must go that he may meet and greet his host, hostess, and the guest of honor; moreover, the program for the evening is usually prearranged. To introduce a man and woman to another woman, present the latter of the two first. You need merely say, "Mrs. Smith, Mrs. Jones." Next comes the man's turn; in his case it is correct to say, "Mrs. Smith, may I present Mr. Jones?" The customary form in the case of an older man and a young woman is, "May I present you to Miss Smith, Mr. Jones?"

"Mother and Her Pets Love Candy Cascarets"

Careful mothers know that Cascarets in the home means less sickness, less trouble, less worry, less cost. When one of the kiddies has a white tongue, tainted breath, sour stomach or a cold, a Cascaret quickly and harmlessly works the poisons from the liver and bowels and all is well again.



TO MOTHERS! While all children detest castor oil, calomel, pills and laxatives, they really love to take Cascarets because they taste like candy. Cascarets work the nasty bile, sour fermentations and constipation poison from the child's tender stomach, liver and bowels without pain or griping. Cascarets never disappoint the worried mother. Each 10 cent box of Cascarets contains directions for children aged one old and upwards as well as for adults.

STERLING REMEDY CO., Wheeling, W. Va.

LUNCHEON
Fifth Floor—Dearborn Street

Choice of
Broiled Tenderloin Steak a la Bordelaise—
Potatoes Lyonnaise;
"Oxley's" Golden Oyster Fry—
Potato Chips;
Mickelberry Farm Sausage—
Mashed Potatoes;
Peach Pie or Vanilla Ice Cream.

35c

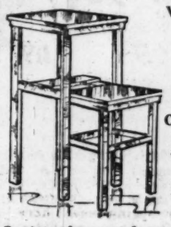
Shinola shoe polish, black, tan and brown, limit of 4, none delivered (4th floor, Shoe Section), choice at.... 6c

Lowest Prices Our Chief Attractions
Boston Store
STATE MADISON AND DEARBORN STS.

100 Calling Cards 9c
Fourth Floor—Dearborn Street
100 neatly printed calling cards, men's or women's size, on good white stock, for..... 9c
500 BILL HEADS or statements printed, with three lines, Monday at..... 1.69

Emphatically the Greatest March Furniture Sale in Chicago's History
Ninth and Tenth Floors

No matter how you gauge a Sale, the records of this stupendous annual event prove conclusively that it is only because it serves you best in values, in varieties, in worthfulness, in beauty, in style that it has attained its gigantic proportions.

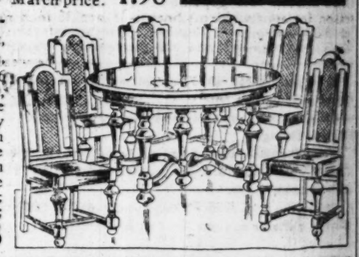


Walnut desk, suitable for hall, living room or bedroom, hand carved, large top, with drawers and stationery racks, $30 generally, March Sale price only 16.49



Oak telephone sets, table and stool, strongly constructed and finely finished in golden or fumed; worth $3.50; March price. 1.98

Seven piece mahogany dining room set, 48 inch top table, which extends to 6 feet, molded edge, heavy rim, massive William and Mary legs, connected with hump stretcher, five side, and one arm chair, with genuine blue leather seats; generally $100; March Sale price 59.98





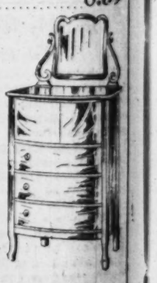
Library table, built of oak, finished golden, mahogany and walnut, large drawer and lower shelf, Queen Anne legs, the usual price is $28.00; March Sale price..... 16.98



White enamel bath stool, large top, strong legs, rubber tips, commonly $1.50; March Sale price, only 98c



Mahogany tea wagon, heavy frame, well built, large lower shelf, removable tray, artillery wheels, rubber tired, $12.00 elsewhere; March Sale price 8.39



Mahogany finished chiffonier, French legs, swell front, curved standard shaped mirror, commodious drawers; 35.00 ordinarily; the March Sale, price ... 18.49

Large colonial dresser, mahogany veneered, colonial posts, large drawers, extra size mirror, strongly supported by heavy frame; well worth $65.00; March Sale price..... 34.98

Elevated link bed spring, steel frame, helical supported fabric, reinforced corners, pipe frame; $7.50 elsewhere; March Sale price, 3.98



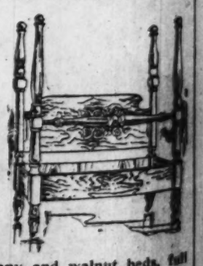
Bedroom set—consists of dresser, chest, dressing table and bed in full or three-quarter size, built of oak finished wax golden; others ask $150.00. Set sold separately or in sets at, March Sale price—
Dresser...26.98 Chest...22.98 Dressing table...19.98 Bed...19.98

50 pound Standard white cotton felt mattress, built layer upon layer, heavy, fancy figured art ticking, customarily $25.00. March Sale price..... 15.95

Child's white enamel bed, 2½x4½ feet, constructed of hard maple, bolted and reinforced, heavy woven spring; others ask $8.50; March Sale price, 6.49



Solid mahogany and American walnut table, large top, heavy legs, reinforced with stretcher and lower shelf; should sell for $15; March Sale price..... 9.98



Four poster mahogany and walnut beds, full and three-quarter sizes, splendid finishes; ordinarily $32.00; March Sale price..... 18.98

March Curtain & Drapery Sale
Sixth Floor—State Street

There is no curtain that hangs better or that graces a window more charmingly than the allover lace edge net curtain. For Monday we display them in splendid assortment, well made, lace edge, in white, ivory or ecru, the usual $4 and $5 grades at every other store, March Sale price, the pair..... 3.35

75c opaque window shades, in all shade colors, plain or roman stripe, complete with a mercerized ring pull; size 3x7 ft.; March Sale Price, only..... 48c

$1.25 to $1.50 fine sectional laces, including point duchess and filet qualities, in designs suitable for any room of the home. You can find nothing more graceful for a window decoration than beautiful sectional laces. March Sale price, special, section. 1.00

Buy your nets now. We have never shown better values. For Monday we offer a beautiful line in filet and allover design qualities in white, ivory or ecru, 42 to 50 inches wide, during our March Sale at, yard..... 85c

75c drapery silks, figured and plain effects, in a variety of colors. Now is the opportune time to make your selection for spring and save greatly; 60c to 75c values, special at, yard.... 45c

$1.50 drapery madras, 45 to 50 inches wide, in all the staple drapery colors, used for summer curtains and overdrapes, in rose, crown blue, tan and mulberry, March Sale price, yd.. $1

100 pieces Curtain Marquisette, white, ivory or ecru, 30c quality; March Sale pr., yd. 23c

Rugs: The Annual March Sale
Sixth Floor

9x12 ft. best and heaviest grade Axminster rugs, woven in one solid piece, real reproduction of the finest oriental rugs, made in the latest shades to harmonize with any decoration, suitable for any room of the house. These rugs are well known for their wearing qualities. Regularly $57.50 is the price. Special at..... 44.98

9x12 ft. seamed and seamless Axminster rugs. These rugs are made of the best quality wool carpet yarns and are fast colors; the pile is extra deep, insuring the best of wear; all leading makes are represented in this lot, in all the season's latest patterns; 150 rugs, none worth less than $52.50, at.. 39.98

9x12 ft. seamless Wilton velvet rugs. In this lot you will find such well known makes as S. Sanford & Sons', Luzerne, Alex Smith & Sons', Colonial, and other well known makes, in a splendid selection of patterns and colorings, in small allover and medallion effects; the March Sale price 37.98

9x12 ft. heavy quality Axminster rugs, extra deep pile and very closely woven, in the popular allover and medallion effects, matchless $40 values, for Monday at..... 32.98

9x12 ft. extra heavy quality seamed and seamless Wilton velvet rugs, very closely woven and will give good wear, made of best quality wool carpet yarns, fast colors, worth up to $37.50, March Sale price 27.98

36x72 heavy quality plain color rag rugs in the wanted shades of blue and pink, the ideal bed and bathroom rugs, would be bargain at $3.00, special at 1.89

36x70 and 36x72 inch best grade Axminster rugs, made in pretty small allover and medallion effects, $8.50 values, 6.48

A Carriage for the Baby
Seventh Floor—Dearborn Street



With the milder weather just around the corner, here is an offering that will prove of immense interest to folks about to buy baby carriages. Genuine reed baby carriage, gondola shape, as illustrated; half round reed, full size, upholstered in genuine corduroy, easy springs, steel tube pushers; finished in frosted black, black or cream; complete with corduroy draft curtain; $40.00 is what every other store asks, special 29.85

The March Wall Paper Sale
Ninth Floor—Dearborn Street



Everybody who has wall paper to buy this season will find it well worth while to share in the March Sale savings:

For living room, parlor or dining room—handsome tapestry papers in soft shades of gray or tan, dark brown and pretty blue mixtures; also allover patterns in new colorings, values to 38c; March Sale price, roll..... 22c

Lincrusta Walton for dining rooms, halls or vestibules, four good patterns in brown and tan, $2.25 is the price elsewhere, March Sale Price, at, roll 1.24

Two-toned gold stripes and neat patterns in colors, excellent for parlors in cheaper apts.; worth to 20c, roll, 12½c

Beautiful chintz bird patterns; dainty embossed stripes, for bedrooms; 30c values, roll.. 19c

Plain 30-inch oatmeal papers, brown, blue, gray, tan or green, well worth 19c, at, roll..... 9c

"Natty" bird cutout borders for bedrooms, others ask 10c, at, the yard 6c

U. S. Government Official Branch Income Tax Station

Free information regarding the income tax, for filing returns and for payment of income taxes—

JOS. HRUBY, one of the collector's official experts, in charge.
Waiting Room, 2d Floor.

The Underwear

Third Floor—State Street

Women's $3.98 wool mixed union suits, Dutch neck, elbow sleeves and high neck, long sleeves, ankle length, all sizes, at **2.48**

Children's $1.19 heavy ribbed, cotton fleece union suits, all sizes, at **79c**

Men's $1.25 ribbed cotton fleece shirts and drawers, all sizes .. **89c**

Men's $1.50 natural color medium weight shirts and drawers, at. **1.10**

Have you a job for a soldier or sailor? If so send it to the Soldiers and Sailors Bureau U. S. Employment Service, 116 N. Dearborn St. Phone Randolph 7140.

Lowest Prices Our Chief Attractions

Boston Store

STATE MADISON AND DEARBORN STS.

Spring Trimmings

Main Floor—Center

Silk girdle cords, now so very popular for suits and dresses; in taupe, dark brown, navy blue and black; $1.48 values, at..... **98c**

Silk soutache in all colors and black, 29c commonly, Monday at, bolt..... **22c**

Rose bud trimmings in all delicate shades, regularly 35c, Monday, yard.... **21c**

4 inch silk fibre fringe, large variety of colors and black, always 98c, yd., **69c**

Dress Linings

Third Floor—Dearborn Street

36 inch black mercerized lining sateen, the strong, durable quality that so many prefer for bloomers, petticoats, aprons, etc. 39c is what others ask, for Monday only at, yard, **22c**

36 inch figured silk and cotton mixture coat and jacket linings. Reg. 85c, at yd., **55c**

The March Sale of Dress Goods—Unusual

Main Floor—State Street



The March Sale of dress goods is so unusual this year from every angle that it is difficult to tell its story—for it is a story of variety, size of stocks, newness, values such as has never been told before; that is why we expect the second week of this famous event to be even greater than the first—the record-breaking week in this great Dress Goods store.

$2.00 All Wool French Serge, 1.00

Monday finds a new lot of 400 bolts of this now famous bargain for you to choose from, a value that all the country is wondering about—it's a fine all-wool French serge, 40 inches wide, in navy blue, midnight blue, military blue, tan, gray, Burgundy, green, etc., good, heavy quality fine twill with soft finish, perfect, regular goods, no seconds; formerly retailed for $2.00; March Sale price, the yard..... **$1**

New All Wool Tricotines, Gabardines, Clay Serges

Thousands of yards of the fashionable tricotines, gabardines, fine twills and men's clay serges, 50 to 56 inches wide, in blues and all the new staple spring colorings for dresses and suits, comprising the very finest all pure wool fabrics; you can save $1 to $2 a yard here during the March Sale, at, yd., **2.48, 2.98, 3.48, 3.98 & 4.48**

Finest Broadcloths

Best quality all pure wool fine broadcloths, rich luster with permanent finish, 50 to 54 inches wide, in black and all colors. Broadcloths such as you must pay $4 and $5 for wherever else you go, yard..... **2.98 and 3.98**

New Novelty Plaids, Checks

Splendid new styles and new colorings in these nobby plaids and checks of every imaginable size, bright colors, somber colors and new novelties by the score, 40 to 54 inches wide, selling everywhere for $3.50 to $6.00, at, yard..... **2.48, 2.98, 3.69 & 4.39**

Black French serge, very fine twill, made of best all wool cashmere yarn, 48 inches wide. This very quality has been selling at $2.50 and $3.00; here Monday, yard..... **1.69**

50 inch dress serge, good yarn dyed quality, in navy blue, black and all the best shades; we 11 worth $2.00 ordinarily, Monday, about 200 bolts at, yd... **1.39**

54 inch Panama cloth, all pure wool grades, heavy, closely woven cloth, in navy blue, black and best staple colors; generally sold for $2.25, for the March Sale at, yard **1.48**

Have You a Spring Hat?

Second Floor—State Street



In ushering in this group of new hats for spring we feel elated, for it represents the very newest creations of the smartest New York shops—full of newness, of beauty, of individuality, of charm—lines at new angles that lend new beauty to the hats—colorings seem so very harmonious, the straws most attractive, especially the rough sorts—sailors in many a new guise, chic round turbans, etc. We doubt if there's a woman in town who cannot find her spring hat in this splendid gathering, and at a saving, too, that cannot fail to be appreciated. Choice in three lots Monday at

4.95—6.50—7.50

Straw braids, fancy straws and rough straws in black and colors, the values range up to 39c, Monday, 10 yard pieces at **19c**

HATS TRIMMED FREE

New Suits: A Sale of Real Advantage

Second Floor.

Trade conditions are such this season that most folks are quite content if they can only secure enough of the new suits—still here is a group of

Spring's Favored Suits at so decided a saving that you will be quite astonished—they're made splendidly, indeed, of a serge better than the usual quality, in smart semi-tailored and belted styles, silk lined, braid and button trimmed, box effects, with silk vests—suits that are a revelation at the price—choice **29.50**

Women's fashionable suits, a spring collection that is note-worthy in many ways, of choice spring materials; velour checks, tricotines, Poiret twills, man tailored, plain and fancy silk lining, straight skirts, some slashed at sides, other braid trimmed; all grouped at **49.50**

Women's Dresses of finest quality serge, satin, taffeta and georgette and taffeta combination, silhouette draped and tunic skirt, skirts button trimmed, some with silk embroidered motifs, narrow and wide girdles. You'll admire them immensely and consider them exceptional value at..... **$25**



Women's Dresses for Spring

A group that's full of interest because of the smart models in-cluded. Made of splendid wool velours, and the ever popular serges, trimmed nattily with braids and buttons, sashes and girdles. Many have Georgette frills. You'd consider them splendid value at $20; Monday, choice at **$15**

Silks: Again Foremost

Main Floor—State Street

Silks are again foremost in fashion's favor for spring. Why? One has only to see their beauties in our Great Silk Store to realize why—and here, as ever, values are quite the best in all the country.

Foulards, the fashionable silk for spring gowns. At no other store will you find such a large and varied collection of exquisite styles and colorings, beautifully printed designs, florals, scrolls, stripes, coin dots, dainty figured and all-over effects, rich, soft, clinging silks, so admirably adapted to the prevailing styles; 36 and 40 inches wide. Specially priced for Monday's selling at, the yard,

2.69 2.29 1.98 1.59

Novelty georgette crepes, the silks for smart spring waists and dresses; many new and fascinating styles in exquisite color combinations, also black and white effects; 40 inches wide. Extra fine hard twisted heavy quality, $3.00 and $3.50 values ordinarily, tomorrow at, yard..... **2.98** and **2.48**

Black silk so popular this season, satin de chine, peau de cygne and pailette de soie, 35 inches wide, firm, heavy dress qualities, bright, lustrous finish; the kind that wear satisfactorily. Specially priced Monday, yard, **2.29 1.98 1.69**

Novelty striped silks are seemingly in the van of Fashion's favor for spring wear, which makes these exceptional values of deepest interest. Soft chiffon taffetas and lustrous satins, the two popular weaves, are here in the new styles and color combinations, light and dark effects, excellent wearing qualities, 36 inches wide, worth $2.00 and $2.50, at, the yard, 1.89 and.... 1.59

40 inch novelty fiber satins, new stripe effects so popular this season for sports skirts; beautiful high lustrous finish; black, white, old rose, navy, gray, copen, etc., etc.; selling regularly for $5.00, specially priced Monday at, yard.. **3.85**

Black taffetas in greater demand than ever for spring wear; here are 35 inch fine, heavy qualities, yet soft chiffon finish so much desired, rich brilliant luster, dependable wearing silks; at, yard, **2.29, 1.98, 1.69, 1.48**

Ribbons: New

Main Floor—Center

All silk Moire, Faille, satin striped plaid and warp print ribbons for sashes, hat bows and hair bows, 5 to 7 inches wide; always retailed for 39c, Monday, yard..... **29c**

***Shell bag frames in demi-pearl and black and pearl, $1.50 values* 98c**

Mill-end ribbons, 2 to 3 yard lenths; for bags and camisoles; plaid, Roman and satin taffeta, the 89c quality at, yard **49c**

Monday—Begins Our Annual Dressmaking School

The school famous, throughout Chicago, for its thoroughness and practicability, offering many new ideas. The instructions will be by

Madame Caubert, recently Instructor in the Academie de Coupe of Paris

Women who want to learn the art of making smart, up-to-date clothes following closely the latest fashions will find the methods brought to America from Parisian dressmaking establishments by Madame Caubert most simple and readily understood. Complete instructions in

perfect fitting and correct altering, constructing, making and finishing of undergarments, dresses, gowns, waists, skirts, etc.

Classes will meet in our Special Classroom on the Eleventh Floor on Mondays and Thursdays and on Tuesdays and Fridays and on Wednesdays and Saturdays.

Tickets for the entire course of 12 lessons, 75c.
Sold at Class Room only—Eleventh Floor

'Kerchiefs

Main Floor—State Street

Women's one corner embroid-ered handkerchiefs, white or colored designs, variety of pretty patterns, regular 15c and 18c values, slightly soiled and so reduced to **10c**

Men's white hemstitched handkerchiefs with ¼ inch hem, full size, others ask 10c, at.... 6½c

Men's embroidered block initial handkerchiefs, with ¼ inch hem, full size, special tomorrow at..... **11½c**

Wash Goods, Sheets, Muslins

Third Floor—Dearborn Street

Genuine sun bleached bed sheets. Seamless; heavy linen finish. $2 values, at **1.58**

9-4 and 10-4 bleached sheeting, most popular makes, at 1-3 less than mill cost. Yard, 59c and... **45c**

45 inch Genuine Pepperell bleach'd pillow case muslin, 40c value. Specially priced, yd., **32c**

Genuine Pepperell bleached sheets at less than mill cost. 81x90 inch at **1.63** and 72x90 inch at... **1.55**

150 dozen genuine Fruit of the Loom bleached sheets, none better made, 72x90 in., priced for Monday at... **1.45**

36 inch dress and wrapper percale in indigo blue, gray and light colors, 35c value, at, yard... **19c**

45 x 36 - inch bleached pillow slips of finest quality sheeting, regular 45c value, for tomorrow **35c**

Fine quality unbleach'd sheeting, 36 and 40 inches wide, for sheets and slips, yd., 25c and.. **22c**

Bleached muslin at savings of over a third, at, yard, 24c and.. **22c**

36 and 38 inch fancy printed dress voile, sheer and crisp, for spring and summer dresses, yard, 29c and.. **19c**

Genuine serpentine crepe, beautiful designs and colors, discontinued styles, at the yard.... **29c**

Fine yarn mercerized dress poplins, 27 inches wide, regular 50c value, yard.... **29c**

Fine dress gingham, new spring checks, plaids and stripes, 29c value, at, yard **19c**

Fine silk batiste in silk dots, a splendid line of colors for pretty waists and dresses, special, yard.... **19c**

Toweling

Third Floor—Dearborn Street

25c yd. linen finish glass towereling, 17 inches wide, fast color blue stripe, 10 yds. to customer, at, yd..... **15½c**

12½c bleached hemmed Turkish wash cloths, fast color, blue, pink or gold borders, choice, **6½c**

Bleached heavy double thread hemmed Turkish towels, 23x 46 inches, sold at all times for 59c, Monday, at **39c**

Lamp Shade Frames

Seventh Floor—State Street



Another of New York's newest lamp shade frames, the "Jewel," very simple to make, sizes for table and floor lamps, also other shapes, including Riverside and Liberty, very newest, worth $1.25 to $2.25, at.. **69c**

8 inch table lamp shade frames, beautiful style, others ask 25c, our price Monday... 14½c

Laces, Silver Flouncings

Main Floor—State Street

36 inch black silk ring spot netting, beautiful quality for dresses, the usual price is $1.48, at, yard..... **98c**

18 inch gold and silver flouncings, embroidered on white and colors, a special offering, indeed, at, yard..... **1.48**

40 inch pure silk georgette crepes in black, white and a full line of dark and light colors, a matchless offering, at, yd., **1.98**

Camisole laces with beading on both ends, made of good quality Filet laces, $1 is the price wherever you go, Monday at, yard..... **69c**

36 inch gold and silver lace flouncing, gold and silver embroidered on white and evening shades, ordinarily $3.48 is the price, Monday at, yard..... **2.89**

Charming New Blouses

Second Floor—Center



A story of springtime loveliness is the story of the Blouses we feature for Monday—made of

Heavy silk broadcloth in striped effects, quite different from those of the past.

Made in new high collar and low neck effects, many with white silk collars, and pearl buttons, sizes 36 to 46—you've but to see these waists to approve of them, at.... **7.75**



The Notions

Main Floor.

West electric hair curlers, large card at..... **17c**

Dress snap fasteners, black or white, all sizes, 3 cards for..... **10c**

H. B. Dorcas' knitting cotton, white only, ball..... **5c**

Drugs, Toilets

Fourth Floor—Dearborn Street

20 Mule Team borax, 5 lbs., **37c**
Phillips' Milk of Magnesia, **34c**
Epsom salts, pound box, **7c**
Beecham's pills, 25c box, **16c**
Derma Viva Liquid Face Pow., **29c**
Denatured alcohol, qt. bot., **37c**
Turpo, 50c size, Monday at **29c**
Rheuma Bath, 15c pkg., 10 for **$1**
Kolynos tooth paste, tube, **19c**

Filing Drawers

Fourth Floor—Dearborn Street

3x5 inch oak single filing drawer, 14 inches long, capacity 1,000 cards. Built of ½ inch seasoned oak and equipped with metal follower and rod. Regularly $3, Monday at..... **1.95**

Or complete with 500 ruled cards and A to Z index for 2.55

March Sale of Dinnerware

Eighth Floor—State Street

100 piece dinner sets of American porcelain, decorated with a spray of pretty forget-me-nots—a most desirable new shape, as illustrated—the set comprises

12 cups and saucers
12 B. & B. plates
12 pie plates
12 dinner plates
12 soup plates
12 fruit saucers
2 meat platters
1 regular bowl
1 oval covered dish
1 round covered dish
1 open vegetable dish
1 butter dish
1 sauce boat
1 pickle dish
1 sugar bowl
1 creamer

This pattern is also to be had here in open stock, so that you can fill in and match pieces at any time. A set sold regularly for $20.00, special at..... **14.95**



That Hosiery at ⅓ to ½ Off

Main Floor—Dearborn Street

has created a sensation—so great was the purchase—all the accumulated seconds, odd lots and ends of lines of the largest hosiery mill in Reading, Pa.—that there are still splendid lots for tomorrow. Judge by these two:

Men's 25c Seamless fine quality cotton hose, in black, brown and colors. Women's 25c black and white fine lisle and cotton hose. Infants' 25c fine black cotton seamless hose—most of them are mill seconds, but noteworthy bargains at this very low price, choice..... **12½c**

Men's $1.00 silk hose, black with white clocks and white with clocks and fine striped patterns. Women's $1.00 plain color pure silk hose, semi-fashioned—a fine selection in black, white, gray and brown, slight mill seconds. Now very specially priced at **59c**

Julia Marlowe Low Shoes

Fourth Floor—Center



This is indeed quite the most remarkable sale in years—for women have grasped at this opportunity knowing full well what it means to find Julia Marlowe low shoes at so tempting a figure—

the trade mark stamped on every pair—look for it.

They are made of patent leather, dull leathers and gray and brown kidskin; Goodyear welt, McKay and hand turned soles; the perfect, snug fitting lasts, smartest styles, that the Rich Shoe Mfg. Co. has been famous for, for these many years—$4.00 to $6.00 values, all in one group, at.. **2.95**

If You But Realized the Corset's Importance

Third Floor—Center



You would read our Corset Talks with greatest care, for they point the way to both the fashionable figure and health as well. Monday we feature Nemo self-reducing corsets, because they enable women of full or stout figures to preserve good health and good proportions by preventing an accumulation of excess flesh. The relief bands envelop, take up, reduce, and firmly support a heavy abdomen with utmost comfort, the self-reducing straps give additional support and produce a passive massage which eventually disposes of excess fatty tissue. You should not buy a Nemo corset without having it properly fitted. Our corps of Scientific Corsetieres, conceded to be quite the best in Chicago, are always at your service. The fittings here are free.

Nemo Wonderlift Style 552, as illustrated, has very low bust. The special function of this corset is to reduce an abnormal abdomen, due either through continual illness, which weakens the muscles, or through a falling of any of the organs. The Wonderlift bandlet, which is underneath the corset, tends to put these organs back and hold them in correct position, thereby once more establishing the natural symmetry of the body. All sizes to 36, special Monday at only..... 6.00

Special Nemo Self-Reducing Corset, style 361, as illustrated, is for the average full figure, of medium height, with excess flesh evenly distributed, low bust, medium long skirt, of durable white coutil, well boned, sizes 22 to 36, at..... **3.50**

Nemo Corset, style 511, as illustrated. This model is adapted to that larger class of women who do not particularly require abdominal reductions, but are too heavy in hip and thigh. This corset has bands of semi-elastic webbing and gores of elastic cloth in back next to back wires, whereby the corset skirt is made flexible and comfortable, while producing extreme reduction of back, hips and upper limbs. Very low bust. This model is in flesh color. Sizes to 36, at..... **6.00**



Lenten Foods, Lowest Here

Fifth Floor.

Olive oil, pure Spanish imp., qt. bottle, only 1.29.

Whole Blood Red Baby beets, Milford, 30c can, **19c.**

Libby's pork and beans, with tomato sauce, 18c can, **14c.**

Sa-Van-Egg, the egg saver, 25c package, **18c.**

Sardines in olive oil, ¼ lb. can, **18c.**

Shrimps, new pack, 20c can, **15c.**

Salmon, Libby's red Alaska, lb. can, **29c.**

Steamed clams, Burnham, No. 3 can, **23c.**



Mackerel, No. 1 family fat breakfast, 8 lb. net weight pails, **1.37.**

Sugar, H. & E. cane, with $1.50 order (flour, soap, dairy items or pail fish not included), 10 lbs., 79c.

Saurkraut, red kidney beans or baked beans, reg. 18c, 2 cans, **25c.**

Clam chowder, Burnham, 3 cans, **25c.**

Tuna fish, Calif., 25c can, **18c.**

Creamette, fresh made, 3 pkgs., **25c.**

Macaroni or spaghetti, 10 lb. box, **1.18.**

Soda crackers, fresh baked, 5 lb. box, **89c.**

Tea, India, Ceylon or B. F. Japan, reg. 60c, per lb., **49c.**

Brick cream cheese, Monarch, lb., **29c.**

Paris corn, B. & M., can, **19c.**

Pineapple, Libby, Rosedale brand, 20c can, **23c.**

Hazel early June peas, can, **19c.**

Catsup, Monarch, lrg. bottle, **23c.**

Olives, fancy Queen, 35c jar, **25c.**

Pinto navy beans, lb., **9c.**

Minute tapioca or Dromedary, reg. 15c, pkg., **12c.**

Lemon or vanilla extract, 30c bottle, **19c.**

Baking powder, Sweet Biscuit, lb. can, **21c.**

Raspberry or strawberry preserves, 1 lb. 6 oz. jar, **38c.**

Orange marmalade, Curtice, lb. jar, **23c.**

Starch, prepared, reg. 10c, 3 pkgs., **17c.**

Molasses, New Orleans; qt. can, **22c.**

Rub No More Naphtha soap, yellow laundry; reg. 7c; 20 bars, 97c; 10 bars, 49c.

Tomatoes or peas, fancy, reg. 18c, can, **14c.**

Bluing, Paddle or Ball bluing, reg. 10c, 3 pkgs., **9c.**

Fairbank's fat soap, reg. 7c, bar, **5c.**

Grandma washing powder in large package, **18c.**

New imported anchovies, 5 lb. net weight pails, **1.32.**

Herring, fat, finest packed, 8 lb. net weight pails, **1.37.**

Coffee, La Salle blend, fresh roasted, 3 lb. burlap bag, **98c.**

Table syrup, pure, 35c jar, **23c.**



Lunch spiced herring, 5 lb. net weight pails, **98c.**

B.&M. Fish Flakes large can, **21c**

Such Radical Reductions as These Are Proof That the March Housewares Sale Is Now in Progress



4-qt. genuine Wear Ever aluminum preserving kettles, reg. val. $2.10, at **1.43**

Aluminum 3 piece set, consisting of: 1 qt. sauce pan, 1½ pint sauce pan, 1 pint pan, 1 pie plate, 1 loaf pan. $1.79 reg., while they last **1.49**

Granite enameled ware, 10-qt. dishpan..... **29c**

4-qt. granite enameled lipped saucepan, at.... **29c**



5 piece kitchen cutlery set, consisting of butcher knife, bread knife, paring knife, cleaver, cooks' fork. Value $1.89, at, set **98c**

4-qt. granite potato kettle with cover.. **49c**

10-qt. granite enameled water pail at.. **49c**



No. 9 extra heavy 14 oz. copper wash boilers, stationary wood handles, full weight, swaged body, ¼ inch rod around top, regularly $6.98 is the price, while 500 last, at..... **4.75**

4-qt. aluminum sauce pans at..... **75c**

No. 8 aluminum tea kettles at..... **1.98**



Iron skillet with wood handle, $1.05 regularly, at..... **69c**

O'Cedar oil floor mop with bottle genuine O'Cedar polish, $1.25 value, at... **67c**

Gladstone ready mixed house paint, gal., **1.39**

2½-in. flat wall paint brushes, including Rubberset **59c**

Hygienic kalsomine, all colors, pkg. **52c**

Eighth Floor.



1 qt. aluminum lipped saucepan, the extra heavy quality that's sold wherever you go for 32c (no mail or phone orders), while 1,300 last at 15c

Cobbling outfits, contain most everything for repairing shoes **49c**

Fiber floor brush with handle, will outwear any ordinary broom, special at..... **33c**



Jewel gas range, 18 inch oven and broilers, white enameled tray, reg. $48.90, at **39.98**

Alcazar combination coal and gas range, 4 holes for gas, 4 for coal, 18 inch oven, high closet, nickel trim'd, reg. $95.00, at **89.00**

Genuine Kost heater, will heat good sized room, just the thing for chilly nights and mornings.. **1.39**



White porcelain tops, 22x42 in.; make your kitchen table sanitary; slight imperfections, at.. **1.49**

Whits, lead in oil, kegs of 12½, 25, 50 and 100 lbs., at, lb.. **12c**



Carpet brooms, made of finest quality broom corn with lock and velvet combination necks, blue and natural varnished handles, never sold for less than $1.29 to $1.45, at... 85c

Green gravel roofing, extra heavy grade, 108 sq. feet in roll, reg. $3.29, special for Monday at, roll..... **1.98**

Pantry stools, special for Monday at..... **69c**

12 rolls fine toilet paper, special at..... **25c**



Glass wall coffee mills, steel grinder, at.. **65c**

Food choppers, heavily retina'd, steel knives —reg. $1.65, **1.19**

5 cup egg poachers, h'vy tin, **39c**



Folding curtain stretchers with strong center brace. Regularly $1.59..... **1.19**

Modern carpet sweepers, made by the Bissell Sweeper Co. All-bristle brush. Regularly $3.98..... **2.59**

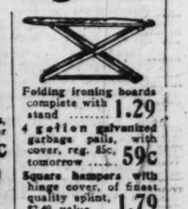
Large size extra fine splint clothes hampers..... **1.98**



Padded chair seats, imitation leather cover, 35c value **23c**

Hughes' electric irons, complete with cord and plug.. **2.39**

Full size wash boards, large rubbing surface, at..... **35c**



Folding ironing boards complete with stand **1.29**

4 gallon galvanized garbage pails, with cover, reg. 85c, tomorrow **59c**

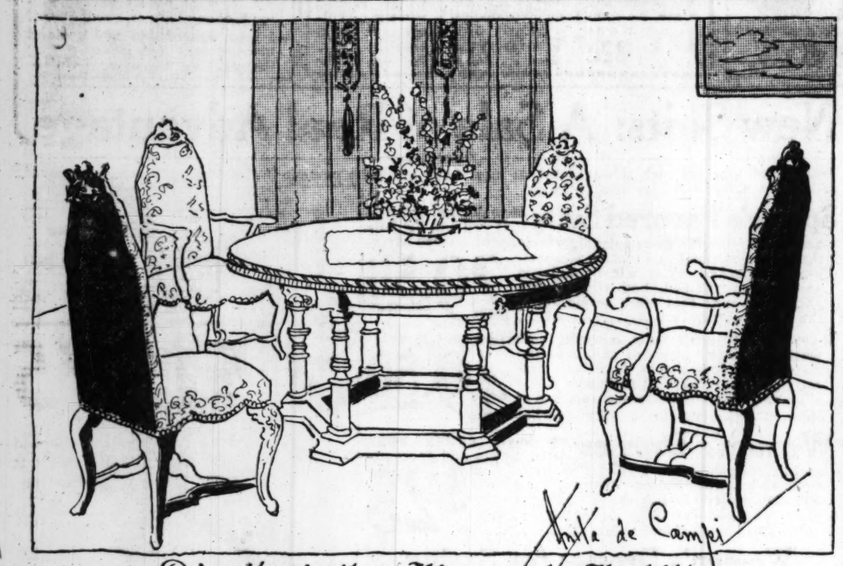
Square hampers with hinge cover, of finest quality splint, $2.49 value... **1.79**

Oval splint clothes basket, regularly 98c, at..... **69c**

10-inch wood frame wringers, top pressure screws, warranted for one year, at..... **2.98**

Clothes pin bags with 3 dozen clothes pins, both for.. **15c**

The HOME HARMONIOUS
by Anita de Campi



Dignity is the Aim and Ambition.

Miss de Campi will be glad to assist the home maker in any problems pertaining to interior decorations. Address your letter to Miss Anita de Campi, "Sunday Tribune," Chicago. Inclose a stamped, addressed envelope for personal reply.

SUNLIGHT FOR BREAKFAST.

YOU may awaken to a gray day. In that respect you will be like unto many another mortal. The birds awake and chirp, but humans don't. It is in the morning usually that we feel the grumpiest. But there is a home cure for this trouble. It i the sunlit dining room, which turneth gray to gold and transposes the weather bulletins of one's mentality.

Sunlight and simple furnishings—that is the formula for the household banquet hall. Plenty of windows. Light window draperies. Roominess. Few annoying decorations. You can't improve on that arrangement. It makes so completely and beautifully for comfort. In the stiffer, more formal dining room you have the "please pass the cream" atmosphere, while in this product of the newer mode you sink into your chair, send a circlet of smiles about the festive board, and experience a sort of "thank goodness for mealtime" emotion.

There has been of late a new and tremendous appreciation of beautiful wood. In the breakfast room or dining room, with its appropriate scarcity or absence of wall decorations, there is splendid opportunity for displaying it. Paneling is good, and excellent effects in remaking walls in old houses or apartments are achieved by nailing molding to the wall, so that it forms panels of well bo'anced lines, and painting over in one color with the walls themselves. This can be done in French gray, and in the extremely small dining room it will offer a suggestion of expansion. While the gray is more or less cold, it proves a beautiful background for warm colored rugs and upholstery. The window fabrics may be of one of those useful neutralizing shades that bring about friendliness between colors of opposite natures. A Chinese rug of old blue, bronze, and a fragmentary blush of deep rose looks well with gray walls.

The Chinese influence is showing up strongly in dining rooms designed by good artists, and such a room has a good setting when the walls are gray. No other color brings into such clear distinction the present interesting style of Chinese furniture of black lacquer with gold and jade spots. Add a Chinese rug with mulberry foundation, a floor lamp of black lacquer, with ornate Chinese designs in color, some Chinese prints for the wall, and brass sconces, and you have an assembly of mobiliary treasures that combine for real results. And you will have no difficulty in finding a good screen to stand before the doorway leading to the butler's pantry, for Chinese screens of marvelous loveliness are to be found a-plenty.

All Chinese furniture need not be black or heavy. There are beautiful pieces in yellow lacquer, especially appropriate for your sunlit dining room. Have your screen then with gold frame and panels of brocade in black and blue; your rug to match, with design in gold. Fill your flower bowls with blooms of vivid red. La-la! The guest will love it. To you it will be a constant joy.

Another idea that is good and unusual is the paneled wall and beamed ceiling, with pleasing frieze between. To continue the idea, a heavy fringe in the form of a valance can unite the doorway hangings.

A well arranged dining room has an old fashioned marble fireplace and mantel. The overmantel effect is an old Georgian mirror, so leaded as to form a wide border. At either end of the mantel is placed a decorative pot containing linen flowers that supply the necessary color spots. On the center of the mantel is placed a Staffordshire group, showing two children, and this group—as well as the linen flowers—is reflected in the mirror. Glass doors are covered with shirred fabric of cream in which a shadowy design of florettes appear. A Chein Lung lacquer screen in black, red, and old blue drifts along happily in the color current of this attractive room.

Another dining room shows the early colonial note. Hook rugs are laid upon the floor. The chairs are colonial in shape, and the long mahogany console is early American empire style. Over the console hangs a portrait of Martha Washington. In either of the four corners of the room stand tapering pedestals bearing Wedgewood figures. In this room, which is not particularly light, yellow gauze is used for inner curtains at the windows to provide a simulated sunlight. The gauze is overhung with soft olive green sunfast material. The floor is dark brown and highly polished.

It is a perfectly safe guess that the average dining room shows less originality than any other room in the average home. Dignity always has been the aim and ambition. The result is that one dining room is much like another, and all seem lacking in inspiration and personality. The stock "sets" sold in the shops have been our undoing, and the everlasting plate rails and center chandelier in colored glass have become horrors to many of us who live in apartments.

The idea of the old time landlord seemed to be that the side walls of the dining room should be patchy. So he built a high wainscot, added the plate rail, and from that to the ceiling he slapped on burlap or paper in imitation of tapestry. All this can be improved by filling the space between plate rail and ceiling with paneled effects. That at least gives the impression of completeness of design. Also it gives height, and forms a much better background than the strip of paper or burlap.

There is no reason why the furniture should not be composed of individual pieces instead of a "set." Even the chairs need not be all alike. If the room is large enough, every one who sits at the table should have an armchair. What a piggy notion it was that only host and hostess should be provided with comfortable chairs, while guests should sit in those that are armless. This armchair plot came to us from the days of old, when the lord of the manor graced the head of the board and his retainers lined up on either side of him.

Strange Weddings Contest.

Tell us about the strangest wedding you have attended—and the funniest. There's scarcely a wedding but has some humorous details. Tell your experience and that of friends. "The Tribune" will pay $1 for every letter published on strange and humorous happenings at ceremonies. Manuscripts cannot be returned. Write on one side of the page. Address Strange Weddings Editor, Chicago Sunday Tribune.

Worse for the Bridegroom.

Bessie was about to be married and wanted everything "swell." She had the whole house decorated with garden flowers and a large wedding bell of white roses was hung between the



parlor doors where the ceremony was to be performed. Everything went along fine until the minister uttered the words "for better or worse," when the wire holding the bell snapped and the bell fell right on the bridegroom's head. The white dove struck Bessie's shoulder and fell to the floor, when the cat made one spring for it and was about to tear it to pieces. R.

* *

An Elaborate Affair.

The wedding was to be an elaborate affair at the bride's home in Albany, N. Y. On the morning of the appointed day it became apparent that the prospective bridegroom had lost the marriage license. A frantic search failing to disclose this precious document, the young couple hurried to the city clerk's office, where they were informed that in the absence of satisfactory proof that the original had been actually destroyed, a duplicate license could not be issued.

That afternoon the minister explained the situation to the guests, and after a weddingless dinner the young couple left for Syracuse, where they hoped to be married next day. Here they were told that in New York state it was necessary that the bride be a resident of the county issuing the license. The clerk suggested the Canadian side at Niagara Falls.

Accordingly to Niagara Falls the wanderers hastened, only to learn that a similar law had been recently adopted there and that elopements from the States were no longer welcomed.

Returning to Buffalo, the despairing hero consulted a lawyer, who, after a deliberate search of numerous statutes, recommended Illinois as being the nearest state in which a license would be issued to nonresidents.

Sixteen hours later they were married at the courthouse in Chicago, a trifle over 800 miles from home.

J. B. A.

* *

Their Lives Were Spared.

When Sue, my chum, was married she had an elaborate wedding. There were many guests, and, since a supper was to be served afterwards to the whole bunch, all the neighbors and friends had to help out.

The salad was made at our house, and later in the afternoon Walter, the bridegroom, and I started over to Sue's house with the whole of it in an immense pan. The back steps were slippery with ice. Walter slipped first, and after him came myself and the pan with the salad, all dumped into the snow. Dusk was falling, no one had seen us, and Walter said, "Let's shovel it up. They will never know the difference." Using our hands as scoops, we soon had the salad back in the pan.

That night, since I was maid of honor, I sat at the bride's table. During the salad course Walter and I nibbled the salted crackers and conversed volubly. The salad plates were about to be taken away when Sue noticed that I had not eaten my portion and remarked upon it.

"I ate too much turkey," I said. "I haven't any room for salad."

And Walter said, "That is the way I felt about it."

If we had not looked at each other, possibly no more would have been said; but his eyes met mine, and we both burst out laughing. Every one then clamored to know the joke, and Walter, much to my disgust, told them.

All were silent after his explanation. Sue's eyes fairly blazed with anger or astonishment. I thought for a minute that we were going to be mobbed. Then the rector remarked dryly, "I thought there must have been something unusual to make it taste so good." Everyone laughed and our lives were spared.

M. D.

RUB PAIN AWAY WITH "ST. JACOB'S LINIMENT"

Best Liniment for Rheumatism, Backache, Lumbago, Neuralgia, Pains, Strains, Sprains

Rub any pain away in a moment! Pain is the easiest thing in the world to stop. Please don't continue to suffer; it's so needless. Get from your druggist the small trial bottle of "St. Jacobs Liniment;" pour a little in your hand and gently rub the sore spot, and instantly—yes, immediately—all pain, ache and soreness is gone.



"St. Jacobs Liniment" conquers pain—It is perfectly harmless and doesn't burn or discolor the skin. Nothing else gives relief so quickly. It never fails to stop pain instantly, whether in the face, head or any part of the body. Don't suffer! Rub your pain away.

ST. JACOBS OIL CO., NEW YORK

My Most Embarrassing Moment.

"The Tribune" will pay $1 for every letter published on "The Most Embarrassing Moment of My Life." Address Embarrassing Moments Editor, Sunday Tribune, Chicago. Write on one side of the paper. No manuscripts returned.

Overlooked in Explanation.

One day while at the office where I am employed as a telephone operator I was given a new girl to coach. It was a nickel board, so I tried my hardest to explain it. When I had finished with my explanation, I asked if she understood all. "O, yes, I understand it all perfectly, but where do the nickels come through?" P. W.

* *

It Looked Suspicious.

My new neighbor was much annoyed by something robbing her hencoop of eggs. One day, knowing that she was not at home, I resolved to trap the thief. It was cold, but in my haste to be neighborly I rushed over without wraps and into the coop. A



new watch dog of whose existence I was not aware appeared upon the scene and kept me shivering upon a roost until my neighbor returned home and released me. Her look of cold scorn would have embarrassed a cigar store Indian.

* *

Why They Laugh in Vaudeville.

One evening while attending a vaudeville show with my husband a comedian on the stage was asking all the men who were there with some other man's wife to stand up. At that moment some people arriving late compelled my husband and I to stand to let them pass. The comedian laughed and said he was glad to see one honest couple. H. A.

* *

Why He Didn't Write.

Alice had not heard from her soldier friend in a long time. When she did hear he excused himself for not writing sooner by saying that he "had had such a terrible cold he simply couldn't say a word!" M. O. M.

SAVOY BRAND PORK AND BEANS



ONE of the most delicious, nutritious and economical foods you can buy. SAVOY Pork and Beans are the finest packed—once you taste them you will never accept any other. At your grocer's.

Steele-Wedeles Company
Established 1862 Chicago

ROTHSCHILD & COMPANY BARGAIN BASEMENT SALE

Juicy California Lemons Fancy large size, thin skinned; while 2,600 dozen last (none delivered—limit one dozen to each customer), at, dozen, 10¢

Clark's O. N. T. Crochet Cotton Limit 1 box to each customer; no C. O. D., phone or mail orders; at 8½¢

Who Said High Prices? Follow the Crowds Tomorrow!!
Here's a sensational gathering of bargains such as you haven't seen for months. Weeks ago we sent buyers into the markets and rounded up an assemblage of values that will block the basement aisles and pack the basement stairways tomorrow. Every value is bona fide. Every saving as good as silver dollars. Read every item. Then come and "SEE WHAT YOU SAVE." No mail or phone orders. Right reserved to limit quantities.

Fresh Roasted Salted Peanuts Limit one pound to customer; pound, 15c

Cracker Jack Regularly 5c package. None delivered; 3 packages for 10¢. Three to each customer.

Peter's Shoe Paste Limit 6 to each customer; no C. O. D., phone or mail orders; at, box, 3½¢

1200 Beautiful Dresses, Values to $20, Monday at $8.95

My, how these Dresses will fly before the storm of shoppers tomorrow! 840 beautiful Silk Dresses. 360 All Wool Serge dresses.

Right at the start of a busy spring season we offer savings seldom equaled at any time.

See them in our State Street Window

Over 35 beautiful styles to choose from in all the season's most stylish materials and shades, sizes for all, 16 to 46. Lustrous Satin Dresses, Taffeta Dresses, Crepe de Chine Dresses, Silk Poplin Dresses.



$8.95

Plenty of extra salespeople to serve you quickly.

Positively no refunds or exchanges. C. O. D., mail or phone orders will not be accepted.

900 Sample Coverall Aprons Values to $1.95, at 97¢



Say, these ARE values! In checked and striped plaids, some have collars, others V neck, with rickrack braid and a number of them with piping, slip-ons and button front models. Excellent assortment of colors, light and dark colors, also striped gingham house dresses in Billy Burke style and others fitted at the waist, with shirred backs.

1,000 Women's House Dresses. These dresses are in medium colors and excellent selection of good patterns in a number of styles, in large checked percales, others of blue chambray, loose or fitted models, at $1.69

3,200 Pieces of Undermuslins. The lot consists of slip-over or button gowns, envelope chemise in flesh and white, and white petticoats, all of finest sheer materials, attractively trimmed with fine laces and embroidery and ribbon, at 93¢

Children's Dresses of checked gingham, others are of chambray, Hubbard and belted styles, with two pockets, values to $1.50, at 99c

Women's $5.95 Hats $2.44



Big money-saving values! Stunning and chic models of ready to wear and trimmed hats, in a variety of straw and straw and georgette combinations, in all colors of the rainbow, suitable for early spring wear, a large selection to choose from, at the very low price of $2.44

Untrimmed Hats of closely woven black straw, highly polished, with crepe facing, of modish shades of blue, rose and dust, in the very latest blocks—they require only a bunch of ribbon or flowers and your hat is complete. Values up to $3, at $1.39

Women's $1.50 Blouses Made in several pretty models, high and low neck, nicely trimmed, in lawn, voiles, repps, cords, and satin stripes, a number of them lace trimmed, sizes to 46;



$1.00

Cash and Carry Grocery

Armour's Lighthouse Family Soap, bar, 5c

Extra Fancy Japan Head Rice or Baby Lima Beans, lb., 10¢

Kingsford's Corn Starch, 1 lb. packages, at 10¢

Mazola Oil, quart cans, 59¢

Yuba Brand California Green Asparagus, No. 1 tall cans, 17c; 3 cans for 50¢

Alaska Chum Salmon, 13 ounce net tall cans, 10¢

Basket Fired Japan Tea, 60c quality, 2 lbs. for 90c; lb., 47¢

Women's Handkerchiefs

Prettiest floral embroidered designs, in white or colors, manufacturers' seconds of 15c and 19c qualities, all at one price; each, 5c; or, dozen, 55¢

100 Dozen Women's Silk Gloves, a prominent manufacturer's slight seconds, which do not impair the wearing quality; white or colors, 85c qualities, pair, 59¢

Men's $1 Chamois Lisle Gloves, with silk linings, pr., 69¢

Women's All Leather Strap Envelope Purses; 69c value, 44¢

4c Silk Hair Nets, allover or cap shape, 2½c. 10c bolt Novelty and trimming braid, 5c.

Kirk's Jap Rose Soap, cake, 7½c; dozen, 89c

Palm Olive Soap, cake 8½c; dozen cakes, 98¢

Peter Pan Toilet Paper, roll 4c; dozen 47¢

Tooth Brushes, celluloid and bone handles, 25c value, at 10¢

Assorted lot of Talcum Powder, many well known makes, values to 25c; while they last, 10¢

Rubber Gloves, all sizes, 50c value, 29¢

1 lb. Bottle Peroxide of Hydrogen, 17¢

25c Shaving Brushes, while the lot lasts, only 10¢

2-qt. Red Rubber Fountain Syringe, $1 value, 69¢

Corsets $2.00 and $1.50 values



Extra Special! Medium bust, broad front steel; sizes 19 to 32.

89c

Basement

2000 Men's 1.25 to 1.50 "Selecto" Shirts 89¢

These values will block the aisles! There are laundered and soft negligee madras and percale samples that are mussed from handling, and a few which are slightly soiled, have a slight oil spot or a slight defect in pattern, perfect for wear, 89c.

Men's $2.00 and $2.50 Sample Perfecto Shirts, laundered and soft negligee, made of the finest woven, corded and printed madras cloth, silk striped madras, percale, repp and crepe cloth, only 50 dozen, $1.29

Women's 75c Sample Union Suits, summer weight, tight cuff knee and lace trim, pink or white, regular and extra sizes, 39¢

Women's 25c and 35c Sample Summer Vests, low neck, no sleeves, fine and wide rib, regular and extra sizes, 17¢

Women's 85c Black Thread Silk Hosiery, seamless, deep welt, seconds, 28¢

Men's 35c Black and Colored Cotton Sox, seamless, fine gauge, seconds, 15¢

Women's $2.00 Pink Silk Top Union Suits, heavy quality, glove silk, pink top, and fine rib cotton body, perfect quality, $1.29

Children's 25c and 35c Black Cotton Hose, fine and wide rib, seamless, slight seconds, at 15¢

Women's 50c Silk Lisle Hosiery, full seamless, fine gauge, black, white and brown, seconds, 15¢

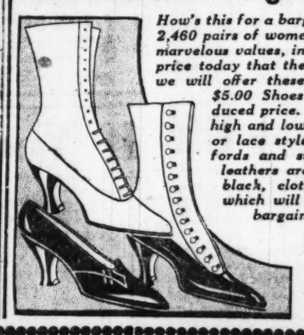
Women's $1.00 extra-size summer union suits, pure white, low neck, no sleeves, tight cuff knee, 69¢

Women's 50c heavy mercerized Hosiery, fine gauge, deep welt, double sole, white and colors, 29¢

Women's $1.25 pure Thread Silk and Fibre Hosiery, good weight, fine gauge, black, white, and colors, slight defects, 65¢

Men's $1.25 White and Ecru Cotton Union Suits, fine rib, long or short sleeves, ankle length, 69¢

Sale Women's High and Low Shoes at $1.89



How's this for a bargain? Big purchase of women's high grade Shoes; 2,460 pairs of women's high and low Shoes. Stop and consider these marvelous values, in spite of the fact that they are worth double the price today that they were a year ago, we will offer these $3.50, $4.00 and $5.00 Shoes at one greatly reduced price. The lot consists of high and low heel Shoes, button or lace styles, also pumps, oxfords and strap sandals. The leathers are tan Russia, brown, gray, black, cloth or leather tops, all of which will be put on sale in our big bargain basement at

$1.89

Women's and Children's Rubbers, good qual., pair, 59¢

Men's, Women's and Children's Felt Slippers, in gray or black, values to $1.00, at 49¢

5000 yds.-Silks-Values to $1.75 yd.- $1.05

at less than manufacturer's cost! Included in this sale are all Silk Taffetas, Satins, Messalines, Crepe de Chines, Plaid Silks, Striped Silks, etc. Many of them worth up to $1.75 per yard; in lengths up to 20 yards, specially priced for this sale at, the yard, $1.05

Dress Goods including French serge, storm serge, checked novelties, unfinished worsteds, etc., worth up to $2 per yard, tomorrow at $1.05

$1.85 Congoleum Art Rugs $8.79



9x10½ ft. Just the rug for the average size kitchen. Congoleum Art Rugs are made in one solid piece, sanitary and water proof. Easy to clean, splendid patterns. Advertised by the Congoleum Company to retail for $14.85. Slightly imperfect.

$39.50 Wilton Velvet Rugs, 9x12 feet, woven in one solid piece, attractive Oriental designs and colorings; slightly imperfect; special at $29.85

$2.00 to $3.00 Bedroom Curtains, $1.49

Only 500 pairs in the lot. They are well made from mill shorts, of washable scrim, lace trimmed and hemstitched side and bottom, full size.

1,500 yards of Curtain Voiles and Marquisette. They are 36 inches wide and come in white, ivory and ecru. Tomorrow at, a yard, 19¢

40 pieces Curtain Nets of the better grades, designed to retail up to 75c yard. These consist of half pieces and less. Tomorrow at, yard, 45¢

Printed Curtain Marquisette, mostly cretonne designs and colors, mill lengths. Tomorrow, yard, 29¢

Hemmed Curtain Voiles, with drawn work centers. Excellent qualities, remarkably underpriced. Yard, 29¢

Boys $1.69 Knicker Trousers 89¢

Buy early of these: They are broken lines, in mostly all sizes, 3 to 14 years, but each garment is well made and will stand hard school wear. Selection is good and well worth a great deal more than we ask. On account of the low price we cannot accept phone, mail or C. O. D. orders.



865 Boys' Blouses, light and dark colors, also khaki, all sizes to 15 years, no C. O. D. orders, 33c

540 Boys' Overalls and Rompers; the overalls are made with bib and fancy trim, sizes 2 to 10, 59c

80 Boys' Overcoats and a few spring Reefers, all splendid values, sizes 3 to 10, values to $8.75, priced at $2.79

136 Men's Odd Coats, broken from suits worth up to $17.50. Wool blue serge, fine worsteds and dark cassimeres, some can be matched with trousers, plenty of large sizes, to 50, $5.95

215 Men's Trousers, seconds, heavy weight, hairline stripes, sizes 32 to 50. No holes, just slight imperfections, $2.48

Men's and Young Men's Suits, light and dark colors. These suits are an accumulation from broken lines. Values to $17.50. While they last, $13.85

4866 yds. 65¢ Sheeting.-yd. 39¢

Full 9-4 widths, good quality, free from dressing, extra weight, 65c regularly, limit 12 yards to each customer; no phone or mail orders accepted; Monday at, yard,

Dress Percales, best quality, 36 inches wide, Bookfold, light and dark grounds, neat styles, 35c val., yd., 22c

Mercerized Poplin and Pongees, mill shorts, in lengths to 20 yards, plain and fancy weaves, yard, 19c

Bed Pillows, fine feather filled, fancy art ticking, covered, size 21x27 inches, regularly $2.50, Monday choice, pair, $1.85

45-inch Bleached Pillow Tubing (10 yard limit to each customer), Monday, yard, 39c

Turkish Towels, heavy bath quality, regular size with cluster cords, in pink, blue, lavender and gold, 59c regularly, Monday, each, 45c

36-inch White Pajama Checks, soft finish, good quality for undergarments, 29c regularly, yard, 19¢

Kitchen Crash, 18-inch, bargain, fast color red stripes, heavy, absorbent, 29c regularly, Monday, yd., 19¢

New Spring Dress Zephyrs, in all the wanted 1919 designs, plain and fancies, 35c regularly, yard, only, 25c

Highly mercerized Black Sateen, remnants to 10 yards, fast black, values to 59c, Monday choice at, yard, 29c

Seamless Bed Sheets, 81x90, free from dressing, limit 6 to customer, no phone or mail orders, $1.49

$1.85 values, at

72-inch Mercerized Table Damask, highly permanent finish, $1.25 value, choice, 10 yards to each customer, yard, 69¢

The genuine "Cliffside" Apron Gingham, all the wanted checks, absolutely fast colors, indigo dye, 10-yd. limit to each customer, Monday, yd., 15c

Pillow Cases, 45x36, Diamond brand, good quality muslin, 28c

BASEMENT CAFETERIA LUNCHES AT LOWEST PRICES



$25,000 Sale of Curtains, Draperies, Upholsteries

Just LOOK at the savings! Tomorrow will see the biggest day's business in the history of this department because the VALUES are the greatest! Take advantage of these prices, as it will be many a day before they can be repeated.

600 pairs of beautiful lace net Novelty Curtains, almost good enough for any room in the home, as illustrated. The saving is 40 per cent, pair, **$1.85**

45-inch Cedar Chests, all trimmed in genuine copper, very much underpriced, each, **$17.85**

36-inch Drapery Poplin, good quality, all colors, 89c grade, yard, **50c**

1,000 Sectional Lace Panels, medallion patterns, nine inch strips, sold in any required number, marked at half price, each, **48c**

60 pieces of Cretonnes, at less than mill cost, tapestry patterns, in good colors, yard, **16c**

1,000 yards of splendid Filet and Novelty Curtain Nets such as retail at $1.00 yard, tomorrow, **65c**

The Curtains include practically every style and grade.

Curtains worth up to $4.50 at, a pair $2.50
Curtains worth up to $6.00 at, a pair $3.50
Curtains worth up to $7.50 at, a pair $4.50
Curtains worth up to $10 at, a pair $6.50
Curtains worth up to $13.50 at, a pair $8.50
Curtains worth up to $20 at, a pair $12.50
Curtains worth up to $22.50 at, a pair $14.50

100 pairs of richly finished Velour Window Draperies, made into complete sets with valance in all colors at half price, each set as illustrated, **$4.65**

Silk Damask Portieres, fifty inches wide, in several choice colors, underpriced a third, pair, **$14**

Tapestry Armure Portieres in shades of rose, blue and mulberry, full size, reversible, underpriced a third, pair, **$7.75**

A group of Foreign and Domestic Cretonnes of exceptional quality, featured tomorrow only at, a yard, 75c and **50c**

40 pieces of 36-inch White Curtain Swiss, full line of patterns, the yard, **19c**

Plain Drapery Silks, in all colors, 27 inches wide, yard, **29c**

Plain Drapery Velour, fifty inches wide, all colors excepting blue, yard, **$2.50**

36-inch Cretonnes, from the 50c ranges, underpriced for a day, yard, **29c**

Fifth Floor.



Dress Goods and Silks at Savings Just When You Want Them Most

Second Floor.

Silks Several thousand yards of desirable Silks at values up to $2.50 per yard, at, yard, **$1.65**

Included in this great sale are Printed Georgettes, Printed Foulards, Striped Taffetas, Plaid Taffeta, Plaid Lousines, Plain Taffetas, Wash Satins, Crepe de Chine, etc., at, yd., $1.65.



40-inch Sports Satins, a beautiful fiber satin in the $4.50 quality, yard, **$3.35**

40-inch All Silk Crepe de Chine, good range of colors, at, the yard, **$1.65**

All Silk Printed Foulards, extra fine quality, exclusive designs, 36 inches wide, yard, $2.50; 40 inch, yard, **$3.00**

Novelty Sports Satins, regular $3.75 value, in colors, **$3.95**

Novelty Plaid and Striped Silks, 36-inch, **$1.95**

36-inch Chiffon Taffetas, fine range of colors, yard, **$2.25**

40-inch Black Charmeuse, good quality, at **$2.15**

Wool Dress Goods

54-inch Novelty Check'd Serge, yard, **$1.35**

Black Broadcloth, fine quality, yard, **$2.45**

40-inch Checked and Plaid Serge, yard, **$1.29**

All Wool 54-inch Tricotine, finest quality, yard, **$5.95**

40-inch All Wool Serge, fine range of colors, **$1.75**

Navy Blue Tricotine, good quality, at **$3.95**

400 High Grade Rugs Priced Low for Quick Selling

Fifth Floor.

400 good rugs from leading makers, comprising manufacturers' odd lots and discontinued patterns. Some are slightly imperfect. We bought these at a considerable discount and cut the prices to correspond.

$57.50 Axminster Rugs, 9x12 feet, special at **$45.75**

$50.75 Axminster Rugs, 8¼x10½ feet, Monday at **$41.75**

$31.50 Brussels Rugs, 9x12 feet, **$26.75**

$46.50 Wilton Velvet Rugs, 9x12 feet, special at **$41.50**

$81.50 Royal Wilton Rugs, 8¼x10½ feet, Monday at **$58.75**

$36.50 Brussels Rugs, 9x12 feet, **$29.75**

$36.50 Axminster Rugs, 8¼x10½ feet, **$31.50**

$42.50 Axminster Rugs, 9x12 feet, **$37.50**

$38.50 Wilton Velvet Rugs, 9x12 feet, **$33.75**

$31.50 Wilton Velvet Rugs, 7½x9 feet, **$27.50**

$61.75 Wilton Velvet Rugs, 11¼x12 feet, **$54.75**



Right reserved to limit quantities.

Elgin Maid Mercerized Crochet Cotton, 3 spools, 10c

25c Bristle Shoe Brush set, with dauber, at **12½c**

Kleinert's Sample Dress Shields, per pair, **12½c**

15c box 2 in 1 Shoe Paste, **10c**

10c Real Human Hair Nets, **5c**

10c card Star Snap Dress Fasteners, at **5c**

$3.50 Collapsible Dress Forms, **$2.19**

Main Floor.

Drugs—Toilets

No phone or mail orders. Right reserved to limit quantities.

Creme Oil Soap; cake, 8½c; dozen, **98c**

Olivio Soap; cake, 8c; dozen, **95c**

Lambert's Listerine; $1 size, **73c**

Caldwell's Syrup of Pepsin, $1.00 size, **69c**

1 quart Denatured Alcohol, **43c**

One lb. bottle Pure Glycerine, **57c**

Scott's Emulsion, $1.50 size, **$1.15**

Ingram's Milkweed Cream—50c size, **34c**

Ovaltine, 65c size, **49c**

Kolynos Tooth Paste, 20c; 3 for **59c**

Palm Olive Soap, cake, 8½c; dpz., **98c**

Daggett & Ramsdell's Cold Cream, 50c size, **37c**

5 yards Aseptic Gauze, 75c value, **53c**

1 yard Rubber Sheeting, for **43c**

Java Rice Face Powder, at **37c**

Pepsodent Tooth Paste, **36c**

Horlick's Malted Milk, hospital size, for **$3.09**

Main Floor.

Dinner Sets



decorated in blue line between two gold lines, as thin as china, like cut; set consists of 6 dinner plates, 6 bread and butter plates, 6 sauce dishes, 6 cups and saucers, one meat platter, regular $6.95 value, the set, **$3.98**



PRETTY DECORATED DINNER SET, decorated in rich border of apple blossoms with black and tan edge, an exact copy of Haviland China; set consists of 6 dinner plates, 6 bread and butter plates, 6 sauce dishes, 6 cups and saucers, 1 meat platter, regular $8.95 value, set, **$4.98**



Cut Grape Low Footed Fruit or Salad Glasses, with deep bowl, richly cut in grapes and leaves, thin blown, first quality of glass, regular $5.00 dozen, while 100 do ten last, each, **29c**

Fifth Floor.

Right reserved to limit quantities.

Elgin Maid Mercerized Crochet Cotton, 3 spools, 10c

25c Bristle Shoe Brush set, with dauber, at **12½c**

Kleinert's Sample Dress Shields, per pair, **12½c**

15c box 2 in 1 Shoe Paste, **10c**

10c Real Human Hair Nets, **5c**

10c card Star Snap Dress Fasteners, at **5c**

$3.50 Collapsible Dress Forms, **$2.19**

Main Floor.

Women's Novelty Shoes, Special, $5.85



$7.00 and $10.00 values, in the popular shades of Havana and ko-ko brown, pearl, drak gray and fawn. In combination cloth tops and kid leathers, English walking last welted soles; also in light weight soles with high French heels. A good range of sizes and widths, tomorrow at **$5.85**

Third Floor.

No mail or phone orders. Right reserved to limit quantities.

95c Arcade Wall Coffee Mills



japanned black, one pound glass canister, **75c**

Eighth Floor.

69c Carpet Brooms, good quality broom corn, **39c**

85c Wash Boards, family size, well made, **39c**

$1.20 Curtain Stretchers, with center brace, nickel plated brass pins, 6x12 feet, **89c**

$1.75 Flour Bins, made of tin, japanned and decorated, 25 lb. capacity, **89c**

$1.75 Mrs. Potts' Sad Irons, nickel plated, 3 irons, handle & stand, set for **$1.29**

19c Towel Bars, made of brass, nickel plated, 18-inch size, **39c**



$2.25 Wash Boilers, made of heavy tin, solid copper bottoms, stationary wood handles, No. 9 size, **$1.65**

$1.75 Garbage Pails, made of galvanized iron, with cover, 6½ gallon capacity, **98c**

40c Bath Tub Soap Dishes, made of brass, nickel plated, **29c**

$4.50 Electric Desk Lamps, flexible arm, bronze or brushed brass finish, **$2.95**



$3.45 Perfect Oil Heaters, japanned trimmings, one gallon leaded steel fount with oil indicator, guaranteed smokeless, **$4.25**

23c Mail Boxes, made of steel, japanned black, **18c**

$7.20 White Cross Heating Pads, three-heat, easily regulated, fully guaranteed, **$5.95**

Can you use a 4-foot Bed Spring? Worth $8.50; for **$3.95**

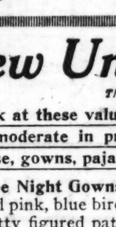
Only 24 on hand.

Also $10.00 Bed Spring, 3-6 and 4-6 sizes, at **$5.00**

4-inch rise.

$11.50 Bed Springs, 4 feet wide, 6 inch rise, special, **$5.75**

Walnut, mahogany or oak, $60 value, at **$42.50**



See our great display of fine Bedroom Suits.

Furniture Savings Without Equal

Chicago is awake! It knows that money spent for furniture goes farther at Rothschilds' than anywhere else in Chicago—and our tremendous business proves it! Come in and see for yourself.

Sixth Floor.

Read about the $540.00 Ivory Bedroom Suits, $250.00.

Hundreds of other bargains just as good.



This beautiful Karpen Cane Suit, 3 pieces, Monday, $60.50. Karpen spring seats, blue velour.



This fine Kitchen Cabinet Base, 42 inches long, $10 value, **$7.95**



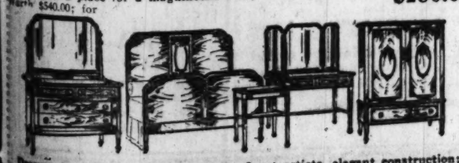
$6.50 Steel Couch, 30 inches wide, **$5**

Monday, while they last, **$21.75**



Genuine brown Spanish leather.

Have you a place for a magnificent Ivory Bedroom Suit? Worth $540.00; for **$250.00**



Dresser, 21 inches long, a work of the finest artists, elegant construction; 3 suits picked up cheap, to sell tomorrow an dto be delivered at once, 4 pieces, $250.00.

$60.00 Library Tables, 54 in. long, **$30.00**



Golden or fumed oak.



This $60.00 Table and Set of Karpen Chairs, worth $85.00, all 7 pieces Monday for **$95.00**



Karpen's $95.00 Tapestry Davenport, loose cushions, Monday, **$65.00**

The First Store in the Loop — 2d Floor, "L" Entrance

ROTHSCHILD & COMPANY

ARE You Really Thrifty? Do you take advantage of every purchase at this store by saving the S. & H. Green Trading Stamps? If not, you are leaving part of your change on the counter.

Try Our Shoppers' Luncheon at 35c—Eighth Floor

Income Tax Expert Here Daily—Mr. Mark J. Sheenhan—3d Floor

Income Taxes Must Be Scheduled by March 15th

A Woman's Serge Dress Sale at $15.75

Values to $25.00, this is too good a chance to lose. Here are values which a few weeks ago would have seemed next to impossible. But at this time of year manufacturers and wholesalers frequently close out large stocks. From them we have made a select purchase by which our patrons may profit.

Fourth Floor.



500 Distinctive Dresses, Values to $25.00, at $15.75

A wonderful opportunity for women in business or for those who want a simple yet decidedly smart dress for street wear—styles you will not grow tired of. Seven of the models illustrated. Every dress an ultra-fashionable model, braided, corded, embroidered, featuring latest silhouettes that will appeal at once. An entrancing display of frocks. Wool velour, velveteen, and taffeta silk included. Sizes 34 to 44. Choice at

$15.75 VALUES TO 25.00

A Saving of Nearly $5 to $10

EXTRA SPECIAL—200 Women's New Spring Suits at $35.00.

Same styles and materials that you would be willing to pay specialty shops $40 to $55 for. Box models, braid models, vest models. The styles are unusually interesting and developed from fine men's wear serge and hairline worsteds. Every leading style variation of the season is shown. Trimmings include braid bindings and rows of silk braid and hosts of buttons. Fancy silk linings and trimmest of new skirts. Sizes 34 to 44. Choice at **$35**

Spring Blouses at $3.95



Satin striped Tub Silk Blouses, both high and low neck, in a good assortment of sizes and colors.

Pongee Blouses with high neck and pockets.

Crepe de Chine Blouses, strictly tailored, your choice of round or square necks.

All priced at **$3.95**

Fourth Floor.

500 Corsets, $5.00 and $6.00 Values, $3.50

Pink satin and silk brocaded Corsets, elastic top and medium bust, long hip, unusual values for the medium and slender figure.

Fourth Floor.

Smartly Trimmed Hats, $8.95



My, But These Are Attractive!

The style touch of the expert milliner is evident in every hat. We make a special effort to give superior quality at this price.

Small hats prettily trimmed with dainty flowers or fancy feathers, tailored hats with wings or ribbons. Larger hats suitable for dress wear trimmed with flowers, fruit effects and ostrich trimmings. Black and all the desired colors of the season are included, priced at **$8.95**

Fourth Floor.

Wm. A. Rogers 1881 Brand Silverware—Save ⅓



Warranted 15 years, odd pieces, hammered pattern, at one-third regular prices, on bargain table.

Teaspoons, each, **15c**

Tablespoons, each, **29c**

Dessert spoons, each, **29c**

Dinner Forks, each, **29c**

Special—A large assortment of odd Rogers Knives and Forks, 29c



Main Floor.

New Undergarments

Third Floor.

Look at these values! Crisp and fresh and very moderate in price. Including envelope chemise, gowns, pajamas, bloomers, camisoles.

Crepe Night Gowns in solid pink, blue bird or pretty figured patterns, special, **$1.95**

One-piece Blue Bird Crepe Pajamas, cut V neck and finished with ribbon bow, at **$2.95**

Envelope Chemise of nainsook, deep yoke back and front of Val. lace & Swiss embroidery, with dainty touches of blue and ribbon shoulder straps, at **$1.95**



$2.95

Embroidery

Baby Flouncing, 27 inches wide, very dainty patterns in ruffled and plain edges, $1.25 value, yd., **98c**

Baby Yokes, small, neat patterns, with sleeves all ready to join on skirt, at, each, **59c**

Square Baby Yokes, fine Swiss embroid'ry, small baby patterns, each 25c and **39c**

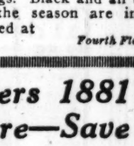
Embroidery Edges up to 8 in. wide; good wearing quality; special, yard, **12½c**

Main Floor.

Crepe de Chine Camisoles, with yoke of torchon lace, in slipover style, special, **$1.50**

Bloomers of dotted Seco silk, in flesh color with two rows of elastic at knee, special, **$1.95**

Fiber Covered Wardrobe Trunk at $29.95



Well built veneered body, covered with hard fiber and bound, round edges, strong spring lock bolts, linen lined, brass trim'd, draw trolley, complete set of hangers, four drawers, one for hat, regular size, lat'n size, **$29.95**

32, 34 and 36 inch Canvas Dress Trunk for $7.95. Four slats on top, two around body, strong lock bolts, tray with compartments, special, **$7.95**

Fifth Floor.

First Quality—Guaranteed

Firestone Tires

And Other Standard Makes of Auto Tires At a Big Discount from Regular Prices.

Size.	List Price.	Sale Price.
30x3½ Firestone Non-Skid	$23.00	$17.39
32x3½ Ehman Non-Skid	24.25	17.95
31x4 Mogul Non-Skid	31.75	22.68
34x4 Ehman Non-Skid	34.55	21.90

Quantity in respective sizes limited to stock on hand at above prices.

30x3½ Firestone Inner Tubes, $2.85

Seventh Floor.

Wall Paper Sale

Light Colored Papers for Attic and Basement Rooms, with borders only, roll, **2c**

8c Kitchen and Bedroom Papers, with borders, roll, **4½c**

18c Bedroom Papers, roll, **7½c**

18c Gold Papers, roll, **11c**

25c Grass Cloth, blend and tapestry effects, roll, **16c**

Fifth Floor.

Manufacturers' Seconds of Bleached Turkish Towels

all good heavy double thread Terry, and the Imperfections are such as will not impair the wearing qualities of these towels. Values from 98c to $1.75; your choice tomorrow, each, 75c

70-inch all-linen Table Damask, an opportunity to purchase all-linen damask cheaper than the manufacturer can produce for today's market, choice of several pretty patterns, Monday special, yard, **$2.25**

Napkins to match few of the above patterns, dozen, **$6.50**

A cleanup sale of odd all-linen Pattern Cloths, slightly soiled, 8-4 size, reg. $7.50, special, each, **$6.00**

Hemmed Mercerized Napkins, 18 inch size, very desirable for everyday use, assorted patterns, your choice, dozen, **$1.50**

Mill lengths of 36-inch Dress Ginghams, complete assortment of plaids, checks and stripes, 59c grade, tomorrow at, yard, **39c**

Mill lengths of 36-inch Percale, light and darks, complete line of patterns, 39c grade, special, yard, **29c**

Second Floor.

Children's New Crisp Dresses



2 to 6 year sizes, in white, trimmed with dainty colors, made with a short waist, pocket, tailored and lace trimmed. Also gingham in plain or fancy models, made with yokes, with or without belts and pocket, extra full bloomers to match, special, **$2.95**

Infants' Creepers of pink and blue chambray, **$1.25**

Third Floor.

Children's Stamped Dresses, $1.69

Entirely made and stamped for embroidery, requiring only the embroidery work to complete the garment. Colors are blue, green and gold; sizes 4 to 8 yrs. $2.25 values, special, **$1.69**

Demonstration of Bear Brand Yarns, with competent teacher in attendance. Big assortment of articles, made of Bear Brand yarns.

Fancy Goods, Third Floor.

Men's Initialed Handkerchiefs

In assorted letters, in white or colors, manufacturer's seconds of 15c and 19c qualities, **10c**

Women's Fancy Emb. Handkerchiefs in white and colored effects, hemstitched or scalloped edges, mfr.'s seconds, 15c to 25c qualities, **10c**

Women's Chamois Lis'e Gloves

in white, gray, mastic and pongee, pr. **69c**

Misses' Silk Gloves of fine quality Milanaise silk, white with fancy backs, $1.00 value, **50c**

Main Floor.

$1.00 Ever-Ready Razors, 89c

Complete outfit, like cut, 6 blades in leather case, regular $1 razors, one day only, at **89c**



Main Floor



Boys' Confirmation Suits, Sizes 3 to 8 years, all wool, fast color blue serge, neatly made and trimmed, serge or alpaca lining, all sizes to 18 years, tomorrow at only **$9.45**

Second Floor.

Boys' Fine White Blouses, with or without collar, tomorrow at **$1.15**

Women's $1.25 Pure Thread Silk Plaited Fibre Stockings 65c

Stockings in white, brown and colors, semi-fashioned, slight seconds,

Women's 65c fast black Fiber Silk Hosiery, full seamless, cotton garter tops; seconds, **35c**

Women's 65c Silk Lisle Hosiery, full seamless, fine gauge, light and medium weight; black, white and colors; seconds, **35c**

Boys' and Girls' black and white Cotton Hose, fine rib, seamless. 50c value. Slight seconds,



Women's $1.25, $1.50 sample Union Suits, white and pink lisle and cotton fine rib; low neck, no sleeves; tight knee or lace trim. Regular and extra sizes. On sale at	**79c**	**Women's 75c extra size white Lisle Vests;** low neck, no sleeves; Swiss rib. On sale at	**39c**
Men's $1.50 muslin Night Shirts, good heavy quality, plain and trimmed. Specially priced at	**79c**	**Women's 35c low neck, sleeveless summer vests,** white cotton,	**23c**
Women's $1.25 pink Cotton Bloomers,	**59c**	**Men's $5, $6 Winter Union Suits,** wool and merino,	**$2.69**
		Women's 85c Summer Union Suits, white and pink, fine rib, tight knee. On sale tomorrow at	**59c**
		Men's $2.50 summer Union Suits, lisle and cotton; fine rib,	**$1.69**
		Men's 65c Fiber Silk Sox, full seamless; black, white and colors; slight seconds, pair,	**35c**
		Men's 50c Silk Lisle Sox, seamless, fine gauge, double sole; colors; slight seconds. Pair,	**25c**
		Men's 35c Paris Pad Garters,	**17c**

Main Floor.

Salt Fish for Lent

No. 1 Family Mackerel, 8 lb. pail,	**$1.69**	**Holland Style Herring,** 8 lb. pail,	**$1.00**
No. 1 Shore Mackerel, 8 lb. pail,	**$2.10**	**XXXX Herring,** 8 lb. pail,	**$1.05**
Bloater Mackerel, 8 lb. pail,	**$2.25**	**Fancy Red Salmon,** ½ lb. pail,	**$1.75**
Round Shore Herring, 8 lb. pail,	**95c**	**Spiced Herring,** 5 lb. pail,	**85c**

California Hams

Morris & Co. Faultless Brand, pound, **25c**

Bacon Squares, 2 to 3 lb. average, pound, **26c**

Seventh Floor.

10 lbs. Domino Granulated Sugar, 83c

With grocery order of $1.50 or more, sugar, flour, soap and dairy items not included.

5 lb. Stone Crock Genesee Red Raspberry and Apple Jam,	**$1.69**			**Finest Long Macaroni and Spaghetti,** 10 lb. box,	**$1.29**
Gilman Early June Peas, 1 dozen cans,	**$1.95**	**Little Dot Brand Extra Fancy Succotash or Green Lima Beans,** 1 dz. cans, $2.25; can,	**29c**	**Hart Brand Golden Sugar Pumpkin,** 3 cans, 50c; can,	**18c**
5 lb. Stone Crock Richelieu Pure Apple Butter, at	**$1.05**	**Lakeside Brand Choice Stringless Wax Beans,** or Hygrade Brand fancy Country Gentleman Sugar Corn, 1 dozen cans, $2.50; can,	**21c**	**Banquet Brand White Cherries,** largest size cans,	**35c**
Baker's Canned Cocoanut with the milk, 15c can,	**12c**			**Libby's Grated Pineapple,** can,	**29c**
Del Monte Tomato Sauce, can,	**10c**	**Del Monte Blackberries or Loganberries,** or Hart Brand Pitted Red Cherries, No. 2 size cans,	**38c**	**Extra Fancy Wisconsin Cut Beets,** No. 3 size cans,	**22c**
Del Monte De Luxe or Egg Plums, 1 dozen No. 2 size cans, $2.75; per can,	**25c**	**Polk's Best Old Fashioned Hominy,** 1 dozen largest size cans, $1.25; can,	**12c**	**Del Monte Hawaiian Sliced Pine Apple,** largest can,	**35c**
Sawyer's Lily Soda Crackers, family size package, regular 85c paper can,	**65c**			**Eureka Brand Pink Beans,** 1 dozen cans, $1.25; can,	**12c**
		Libby's Special Extra or Richelieu Yellow Cling Peaches, largest size cans.	**42c**	**Extra Fancy Orange Pekoe Tea,** per lb.	**69c**

Seventh Floor.

THE TRIBUNE COOK BOOK

All recipes have been scientifically tested by Miss Eddington with current market materials and are indorsed by her.

This department appears every day in "The Daily Tribune."

By Jane Eddington.

ECONOMICAL CAKES.

PEOPLE are taking to cake as though they were famished. They are reveling in cakes made with the old fashioned quantities of sugar, sugar straight, and with fine wheat flour, and especially with thick icings.

"I want to learn how to make cake," young women are saying and we do not have to seek far to find out why this has become one of the highly feminine desires of the moment.

The nation of housekeepers took to apple sauce cake some years back. You can always get attention if you advertise a cake as eggless and that is what apple sauce cake usually is. It was because the idea of eggless seems to be a highly economical one probably that so many people put apple sauce cake forward last summer as a wartime cake, which it could not truly be. The cup of sugar or more required took it out of that category, even though substitute flours in various proportions were used in it.

As far as I know, recipes for apple sauce cake did not get into cook books until the year 1913. That year two vegetarian cook books had the recipe and so did "The Economy Administration Cook Book" and "The Pure Food Cook Book," and perhaps all others published that year. Cook books have since appropriated word for word, without giving credit, one or the other of these early recipes. One loses a good deal of faith in the honesty of humanity when one begins to compare recipes from book to book.

This is mentioned here, as casually as possible, because there are certain moral frailties peculiar to humanity which seem more reprehensibly petty in certain feminine spheres. As for this business of appropriating recipes in toto and in quantity to make a cook book to be sold for private or personal profit, it is time something was done to stop it. Of course, there are hundreds of recipes that are common property, but any woman who thinks she is intelligent enough to put together a cook book ought to be able to put some individuality into even these. It looks as though those who purloin in wholesale manner felt sure of not being found out and perhaps they are reasonably secure because most families have no more than one or two cook books.

* *

Formula of Many Names.

But about this apple sauce cake, or a variation of that formula which has appeared under so many names in our cook books. Somebody had thought of this variation certainly as early as 1911, for I have the recipe for it clipped from a newspaper of that year, but as printed it was imperfect.

The general cake formula, of which this is a variant, is that with one cup of sugar, one-half cup butter, two cups of flour, some wetness, and a leavening agent. We know it best, perhaps, with milk and eggs, under the name of cup cake. With nuts and fruits we can make delicious fruit cakes with this cup cake variant formula, and nine variations of it appear in one of the amateur cook books, while a study of cook books would enable us to find the general formula in cakes of fifty different names.

The cup cake contains commonly two eggs and a cup of milk. With perfect mixing the eggs are sufficient for the leavening, but when sweet milk is used two tablespoons of baking powder appear in the formula, or one-half teaspoon of soda when the milk is sour. By omitting egg yolks, a white cake is made; by omitting the whites an inexpensive gold cake. Crazy cake is made of the batter by dividing it into parts and coloring these differently; chocolate cake by adding half a cup of grated chocolate or this amount melted with a bit of water; marble cake is much like crazy cake; raisins make its variant, etc.

All these mentioned have been variants of the cup cake formula. The apple sauce cake is a variant of the more general formula mentioned, one cup of apple sauce appearing in place of both milk and eggs. Baking soda is used to neutralize the sour apple sauce and in the process does the leavening. This cake is varied in numerous ways by the addition of raisins, nuts, etc.

* *

"Devil's Food."

The latest variation of the apple sauce cake I have known about makes of it that great national favorite, a chocolate cake, and it may be baked in layers, which seems to be the favorite form of that much exploited cake. This variation came from another state to a friend of mine, and her accomplished maid, Helen, makes a most successful cake of the thick sheet type which she ices with a heavy, creamy icing. It is then a chocolate cream with the cream on the outside.

Here is the formula which had the title "Devil's Food": "One cup of sugar, one-half cup of fat, one cup of sour apple sauce, one teaspoon of soda, pinch of salt, two scant cups of flour. Add two squares of melted bitter chocolate. Flavor with cinnamon or vanilla. Chopped nuts or raisins may be added."

Most of the recipes for apple sauce cake show that the probable starting point for this particular variation of the butter cake—containing one-half cup of butter, two cups of sugar, etc.—was the eggless spice cake.

By studying eight or ten variations of the recipe, I decided that the following was pretty nearly the most general formula in use for it: One cup of sugar, one-half cup of butter, one cup of unsweetened apple sauce, one teaspoon of soda, two cups of flour, or flour according to the wetness or dryness of the sauce, a pinch of salt, and spices to taste, anywhere from one-quarter teaspoon to a teaspoon each of cinnamon, cloves, and nutmeg, and finally some chopped raisins and nuts.

* *

Circumstances Alter Cases.

The success of a cake depends about two-thirds on the care with which the ingredients are combined, while circumstances alter cases but not in reference to the flour. That, added a little at a time and well beaten in, always makes toward perfection. Whether the butter and sugar shall be creamed together depends upon circumstances. In one of the cook book recipes it is melted and added last. Fruit must be floured, many cooks maintain, but a careless cook may then give us little lumps of unblended and so uncooked flour. Fruit put into the wet part before the flour will be well distributed with good mixing.

Here were some of the circumstances that altered my method in making apple sauce cake by the last formula. The raisins were rather dry, so after putting them through the fine knife of the food chopper with some candied citron that had all dried up and a handful of nuts, I put this mixture with half a cup of apple sauce to soak while general preparations like oiling tins, sifting sugar and flour, and preparing butter were being made, beating the two together finally as well as I could with the cup of sugar and the melted butter. Dried citron responds to moisture like the desert. You can use it even if it is bone dry.

Here was another circumstance that altered the case. It was some unsalted butter which was on the verge of rancid, too stale for a spread, and there was only one-third instead of half a cup of it. After melting this I added enough sour milk to it to make the half cup and beat them together most thoroughly to sweeten the butter. Poor butter, untreated, ruins a cake, but almost any fat that has no forms of mold in it can be sweetened.

In the flour was sifted the spices and salt, and the whole was sifted, about three tablespoons at a time, into the mixture of fruit, sugar, and butter, until most was used up. Then into the other half cup of the apple sauce was stirred a little more than a level teaspoon of soda, rubbed smooth of lumps, before measuring, and this into the batter. The batter then showed that it would take the remaining flour, and it was added.

By the way, Greening apples, or, perhaps, Baldwins, undoubtedly are the best apples to use. The sauce I made had only one cup of water to two pounds of apples. Cooked in a covered kettle, not much of the water evaporated, but even so the sauce might be called a dry one. It might be so dry that two cups of flour would be too much for this cake.

It seems to me that one hour is none too long for the baking of any apple sauce cake in a moderate oven, but most of the recipes mention a shorter time. It needs the hour to dry out enough.

* *

Boiled Icing.

Now, as to the icing, a thick and creamy one, beneath a glazed surface. This is a boiled icing or frosting, and it is not necessary to boil a sirup to drop stage, add seven tablespoons to the beaten egg whites, then boil the rest to thread stage, etc. The important point is to beat the whole after the sirup has been added to the egg whites until it is nearly cold and to a degree of stiffness that when the whisk is lifted that which runs off as a ribbon or cord will hold its form for a minute.

The old cook books say that this icing hardens quickly, and should be put on the cake before it stiffens enough to drop. When you are doing the whisking you are not likely to think so. It is generally called ice cream or soft icing, and in perfection it was really responsible for the great vogue the Lady Baltimore cake had at one time, since this icing, finished with chopped raisins and perhaps some nuts, makes a delicious cake filling and a thick covering.

Although neither Mrs. Hill nor Miss Farmer mentions the fact that it must be beaten until nearly cold, I think this is now taught in the cooking schools. People have failed with the Lady Baltimore cake because the directions for the icing have not been more explicit.

* *

How to Make.

The complete procedure should be as follows: Dissolve perfectly two cups of sugar in one-half cup of water and cook till it spins a thread or to about 220 degrees. Pour this slowly in a fine stream into two stiffly beaten egg whites, whisking constantly. When the sirup is all in the whole will be hot, and it must be whisked until cool enough so that it will not run off the cake, even if a rather thin icing is desired. It must be cooler for a thick icing. Flavor at the last or add fruits and nuts then.

Miss Farmer calls this icing "White Mountain cream," and the larger and last half of her recipe reads: "Pour sirup gradually on beaten white of egg, beating mixture constantly, and continue beating until of right consistency to spread; then add flavoring and pour over cake, spreading evenly with back of spoon. Crease as soon as firm. If not beaten long enough, frosting will run; if beaten too long, it will not be smooth. Frosting beaten too long may be improved by adding a few drops of lemon juice or boiling water. This frosting is soft inside, and has a glossy surface. If frosting is to be ornamented with nuts or candied cherries, place them on frosting as soon as spread."

This is a sort of frosting or icing that is rarely rejected by the eater, while those that harden to rocks are rejected.

All measurements are made level in these recipes. A teaspoon of regulation size holds sixty drops. Three level teaspoons equal one level tablespoon. Sixteen level tablespoons equal one cup (one-half pint). The half-pint measuring cup is the standard measuring cup used in modern cookery.

By Elizabeth O. Hiller.

Boiled Fowl, Spaghetti Filling.

Boil three cups of spaghetti, broken in one inch pieces, in four cups of boiling salted water until tender; drain and blanch. Season with salt, pepper, three tablespoons of butter, one-half tablespoon of finely chopped parsley, and one tablespoon of finely chopped onion. Set aside in a warm place, covered. Dress, clean, and singe a four pound fowl; fill with the above mixture as for roasting, truss neatly, and tie in a piece of cheese cloth to prevent scum from settling on the skin; place on a trivet in a kettle of boiling water to cover and cook slowly from five to six hours, or until tender, turning occasionally. Add a tablespoon of salt to the water the last hour of cooking, with five slices of carrot, one small onion sliced, one stalk of celery cut in small pieces, two sprigs of parsley, one-half teaspoon of peppercorns, and a small piece of bay leaf. Serve with oyster or celery sauce made from the strained stock in which fowl was cooked. Serve on a bed of cooked spaghetti. Sprinkle spaghetti with grated cheese.

* *

Oyster Sauce.

Wash two cups of oysters. Put one cup of oyster liquor, heated and strained, in a saucepan; bring to the boiling point; strain. Plump oysters; put them in a warm sauceboat; melt four tablespoons of butter in a saucepan; add four tablespoons of flour; stir to a smooth paste; let cook one minute. Add hot oyster liquor slowly while beating constantly. Add one cup of scalded thin cream or milk and stir until smooth and glossy. Season well with salt, pepper, and celery salt; pour over oysters.

* *

Doughnuts with Mashed Potatoes.

Sift together four cups of flour, four teaspoons of baking powder, one teaspoon of salt, three-fourths teaspoon of nutmeg, and one-half teaspoon of soda. Beat three eggs until thick and lemon tinted; add gradually one and one-fourth cups of sugar, continue beating; add three tablespoons of melted shortening and one teaspoon of vanilla. Add one cup of warm mashed potatoes; beat mixture thoroughly, then add flour alternately with one cup of sour cream or buttermilk, stirring constantly until a smooth dough is formed. Add an extra cup of sifted flour if dough is too soft to handle. Chill dough. Divide into three parts; take one part at a time on a floured board, knead slightly, roll to one-half inch thickness, shape with a doughnut cutter, and fry in deep hot fat. Drain on brown paper; when cool sprinkle with powdered sugar.

These doughnuts are particularly good for packing into lunch pails or boxes, as they do not dry out readily owing to the potato which furnishes moisture.

* *

Green Peppers Stuffed with Canned Corn.

Select sweet green peppers of medium size; cut a thick slice from the stem ends, remove seeds and veins. Parboil peppers fifteen minutes in boiling salted water to which add one-fourth teaspoon of soda. Drain and fill with the following mixture: Put three cups of canned corn into a saucepan with two tablespoons of finely chopped green pepper, and moisten with milk or cream; simmer slowly fifteen minutes, stirring often to prevent burning. Season with salt, pepper, three tablespoons of butter, and onion juice to flavor delicately. Cover tops of peppers with buttered crumbs and bake in oven until heated through and crumbs are brown.

* *

Excellent Sunshine Cake.

Beat the yolk of ten eggs until thick and light. Beat the whites of ten eggs until frothy and add one-eighth teaspoon of salt and one teaspoon of cream of tartar; continue beating until stiff. Add gradually one and one-half cups of confectioners' sugar that has been sifted three times while beating constantly. Add the beaten yolk of eggs and one teaspoon of orange extract; continue beating until the ingredients are thoroughly blended, then fold in one cup of sifted pastry flour, sifted four times after measuring. Turn into a large sized angel cake pan and bake fifty minutes in a moderate oven. Spread with marshmallow frosting and sprinkle thickly with fresh grated cocoanut.

* *

Marshmallow Frosting.

To two cups of granulated sugar add one-half cup of cold water. Place on range and bring to boiling point, stirring constantly. Then let cook without stirring until the mixture drops from the tip of a wooden spoon like honey, remove from range, and add seven tablespoons of the sirup to the whites of two eggs, previously beaten with one-fourth teaspoon of cream of tartar until stiff. Continue beating; return remaining sirup to the range and cook until it spins a thread; brush the sugar and starch from ten marshmallows, put them in the open on a pie tin to plump, but not to brown. Then add them to first mixture; add remaining sirup and beat until ingredients are thoroughly blended. Add one-half teaspoon of vanilla extract and continue beating until the mixture glazes slightly on the side of the vessel. Pour over the cake and spread smoothly with a spatula. Sprinkle at once with freshly grated cocoanut.

[Copyright: 1919: By Elizabeth O. Hiller.]

Photos 3x4 panels, black and white finish, in artist proof folders, the dozen, 2.50. Studio, 11th Floor. Elevators 19 and 20.

The Store of To-day and To-morrow

THE FAIR

Established 1875 by E. J. Lehmann

State, Adams and Dearborn Streets

Have You a Job for a Soldier? Notify the Soldiers' and Sailors' Bureau, U. S. Employment Service, 116 N. Dearborn St. Phone Randolph 7140.

Theo. Haviland's Decorated China Dinnerware at the Price of Plain White Porcelain Ware

Theodore Haviland Limoges FRANCE

We bought the entire stock of a wholesale tea and coffee firm at a sacrifice. Over 7,200 pieces, in five pretty spray patterns of this famous china; note illustration of trade mark on each piece; all handles are traced with dull coin gold. As quantities are limited on some items, we advise early selection, and it will be difficult to fill mail or phone orders satisfactorily.

Coffee cups and saucers, the pair, 39c
Dinner plates, pickle and olive dishes, each, 29c
Breakfast and lunch plates, choice, each, 19c
Covered vegetable dishes, oblong or round shape, each, 1.49
Ice relish dishes, each, 39c and 29c
Cake plates, each, 49c
Odd saucers and individual butter pads, each, 5c
Bread and butter plates, each, 17c
Covered butter dishes and celery trays, each, 85c
Coupe soup plates and oatmeal bowls, each, 23c
After-dinner and chocolate cups and saucers, choice, pair, 25c
Teapots, large size, each, 1.15
Meat platters, 4 sizes, each, 1.75, 1.25, 98c and 65c
Chop dishes, each, 98c
Open vegetable dishes, each, 75c
Sugar and cream sets, at 1.25
Gravy boats with stand, each, 1.25

33c Each

$3 dozen thin blown crystal stemware (Ace cut), beautiful cutting of new poinsetta flowers and leaves, choice of water goblets & tall sherbets, each, 33c

$9 per dozen thin Nippon china cups and saucers (like cut), hand decorated with coin gold band and hair line, full coin gold handle, pair, 49c

49c thin Nippon china cups and saucers (like cut), hand decorated tween 2 gold lines, specially priced at the pair, 35c

Mixing bowls (see cut), white glazed earthenware, with blue bands, seconds, one each, sizes 8, 9, and 10-inch, firsts sell at 1.69; this set, 85c

$125 Wilton 9x12 Rugs, 83.75

We can't say enough for these rugs. They are absolutely ace-high in every respect. All are the superior quality Wilton rugs, proven by test to be the equal of any rug manufactured in point of service. Every rug is new and fresh from the loom, the range of patterns is very extensive and includes numbers of beautiful Persian and Japanese motifs. These four sizes are available:

79.50 rug, size 6x9, $57
$115 rug, size 8.3x10.6, 79.50
$125 rug, size 9x12, 83.75
$220 rug, size 11.3x15.0, 147.50

2.25 Wilton velvet stair carpet, standard quality, usual three-quarter width, mostly good Oriental designs and colorings; special, 1.89

Seamless Wilton velvet rugs in a wide assortment of beautiful Persian designs and colorings, many of which would do justice to French weave Wiltons. Three manufacturers' lines are represented. These seamless one-piece standard durable quality rugs, size 9x12, at 46.50

Standard heavy wide linoleums, thoroughly seasoned, heavily printed, four-yard width. A limited number of good designs in qualities up to 1.65; sq. yd., 1.09

Fourth Floor.

Union Linen Crash, 16½c yd.

Table damask, 72 inches wide, 6 patterns to select from; regular price 1.69; 4,000 yards at, the yard, 1.19

Bleached Panama suiting, 36 ins. wide; regular price 50c, yd., 37½c

Table Cloths, Napkins to Match

72x90-inch cloth and half dozen napkins, 4.98
72x72-inch cloth and half dozen napkins, 4.49
64x64-inch cloth and half dozen napkins, 3.98

Huck Towels 3,600 hemmed, seconds, full bleached, sizes 18x36 in., each, 15c

Second Floor.

Grafonola Outfit

This beautiful Grafonola, finished in oak or mahogany, together with six selections of music, complete, 92.55
$5 First Payment Each Month
No Interest No Extras

Fifth Floor.

Wardrobe Trunks

This full-sized combination ladies' or men's wardrobe trunk, fiber covered and fiber bound all round edges; has draw bolts and spring lock; equipped with veneered hanger, shoe pockets, ladies' hat space, and spacious drawer; tastefully lined with fancy green lining; regularly at $45; tomorrow at 36.50

Sixth Floor.

Quaker Craft Curtains, Values to $6, 4.69

Fourth Floor.

These beautiful sectional curtains are available in ivory and two-tone colors; sections are from 9 to 10 inches wide; can be purchased in as many sections as desired; the section, 49c

Quaker craft curtains, noted for their superior quality and finish, in a splendid assortment of distinctive patterns, values to $6, Monday, the pair, 4.69

Four Specials at Big Savings

95c Quaker Craft nets, 45 inches wide, splendid quality, large assortment of good patterns, very special, at the yard, 69c

69c drapery cretonnes, splendid quality, some in beautiful tapestry effects. Supply your wants now and save; yard, 49c

45c fancy drawn work bordered marquisette, white, ivory or Egyptian color, several patterns, very special, yard, 33c

45c drapery cretonnes in a large assortment of favored patterns, light or dark colorings, very special, the yard, 29c

Mohawk Sheets

This standard brand has been well known for many years. Big savings here tomorrow:

1.63 Mohawk sheets, size 54x90, 1.39
1.79 Mohawk sheets, size 54x99, 1.52
1.81 Mohawk sheets, size 63x90, 1.54
1.99 Mohawk sheets, size 72x90, 1.69
2.20 Mohawk sheets, size 81x90, 1.87
2.41 Mohawk sheets, size 81x99, 2.05

"ADJUSTO" Plant Support

for Tomato Vines, Roses, Hydrangeas, etc. Simple, Adjustable, Unbreakable.

The "ADJUSTO" Plant Support is undoubtedly the best support on the market. The stake is hard wood painted green and the hoop is of the strongest wire also painted green to prevent rust. It is adjustable to any height. It is a permanent equipment; can be used year after year. With its aid you get hardier flowers and better fruit for very little cost.

Ask your dealer and if he cannot supply you write us today.

THE FORREST SEED CO.
Cortland, N. Y.

Big Savings on Useful Articles for the Home

Fibre Sweeping broom, will do the work of any corn broom and lasts longer, at 35c

Female canary birds, all strong and healthy. Special price, each, 1.49

Mounted casserole, 7-in. firepf. dish, steel nick'l'd frame, metal knob, 49c

Cyclone ornamental lawn fence, very durable. Advance sale at specially reduced prices; 42 inches high, per lineal ft., 13c; 36 in. high, per lineal ft., 11c

Floor Lamp, mahogany finished, complete with 6 feet of cord and two pull chain sockets and attachment plug, special tomorrow, 6.45

Ventilators are used eight or nine months out of every twelve. Do not wait until next fall, buy now at this low price. Standard size, 39c

Silk Floor Lamp Shade, the latest creations, with sunburst effect, tassel and fringe to match, 14.45

95c Genuine Mirro Aluminum sauce pans, made of extra heavy gauge metal, with double pouring lip, cold hollow handle; 2-qt. size; special introductory price, 59c

The Ideal Fireless Cooking Stove—See special scientific demonstration on our Sixth Floor daily.

Genuine Wear-Ever aluminum potroast or stewing kettle with cover, $2.30 val., for 1.79

6x12 ft. adjustable pin curtain stretcher with center brace, regular price 2.95, special, 2.10

1.10 self-wringing mop, with mop cloth, for 69c

Hardwood clothes line reel, special, for 12c

Fancy braided straw scrap basket, assor'd shapes and colors, 23c

Here Are Sewing Machines

Just in Time to Make Easy Your Spring Sewing

There are not many models of any one kind, and the sale is on only while the stock lasts, so come early.

NEW MACHINES

New Wheeler $25
New Wheeler Auto Lift.. $30
New Wilson $35
New Wilson Sit Straight, $36
New Wilson Cabinet..... $40
New Florence $38
Florence Rotary $40
Florence Rotary Cab't, $87
Florence Rotary Elec., 50.75
Davis Vibrator $15

REBUILT MACHINES

Montgomery-Ward $15
Monarch $15
Singer Chain Stitch $20
Mason Chain Stitch..... 24.75
Willcox & Gibbs Chain Stitch $25
Eldridge Chain Stitch.... $25
Davis Rotary $25
Wheeler & Wilson..... $20

No Mail or Phone Orders.

EVERY MACHINE IS GUARANTEED—LESSONS FREE

$1 Each Week { buys any machine in our stock. No Interest —— No Extras.

Second Floor.

March Sale Wall Paper

Tomorrow we begin our annual March sale of wall paper. It is an economically wise person who selects his wall paper now.

69c decorated pressed leathers for hall dados and lower parts of dining rooms, at the roll, 49c

10c papers in perfect combinations, light and medium colorings, suitable for all rooms, sold with 9-inch borders, the roll, 5½c

35c plain 30-inch duplex oatmeal papers, (fast colors), green, brown, tan, gray, blue, and rose, cut out borders to match, roll, 14c

6c papers in light colorings (sold with borders), for basement and attic rooms, very special at, roll, 2c

14c bedroom papers in floral stripes and allover floral patterns, cut out borders to match, roll, 8½c

25c grass cloth and tapestry papers in browns, tans, and grays; for living rooms, halls, and dining rooms; at, the roll, 17c

Paperhangers furnished.

Sixth Floor.

Gondolas

Genuine reed gondola, finished in blue corduroy upholstering; wind shield to match; fitted with artillery wheels, ½-inch rubber tires. Regularly 39.60, special, 29.75

Limited number finished in frosted black, frosted green, and frosted brown.

Fourth Floor.

HERE'S WARMING, SOOTHING RELIEF FROM YOUR RHEUMATIC ACHES

For prompt relief from Rheumatism, Neuralgia, or Lumbago, you can depend on Sloan's Liniment. The warming, soothing, counter-irritant effect is the quickest way to overcome the inflammation, swelling or stiffness. A few drops go right to the sore part, draw the blood from the congested place and remove the cause of the ache.

The great penetrating power of Sloan's Liniment makes rubbing needless. It is easier and cleaner to use than plasters or poultices. It does not stain the skin or clog the pores. A bottle of Sloan's Liniment is all you need for quick rest and relief from the pains of sprains, bruises, backache, stiffneck, and most forms of rheumatic twinges. Generous size bottles at druggists everywhere. 30c, 60c, $1.20.

Sloan's KILLS PAIN
The World's Liniment



Savings on Notions

Colonial white rickrack braid, 6-yard bolt, 15c value, at 9c

Lady Dainty embroidery edging, 3-yard bolt, white and assortment of colors, 15c value, at 9c

5c Elgin Maid mercerized crochet cotton, all wanted colors, the ball, 3c

Kleinert's Featherweight dress shields, size 2, 25c value, at 22c

Size 3, 35c value, at 25c

Main Floor.

Size 4, 38c value, at 28c

Milady human hair nets, all-over and cap shape, 10c value, at 6c

Dorcas knitting cotton, white only, 8c value, the ball, 5c

Dress and garment fasteners, white or black, all sizes, 5c value, special, the dozen, 3c

18c Eureka 100-yard spool sewing silk, black or white, the spool, 11c

Income Tax

Mr. C. B. Durborow, official representative of the Collector of Internal Revenue, has opened here a

U. S. Government Official Branch Station

for filing schedules and giving advice on Income Tax FREE.

Daily, 9 A. M. to 6 P. M.
Third Floor.

The Store of To-day and To-morrow

THE FAIR

Established 1875 by E. J. Lehmann

State, Adams and Dearborn Streets

New Gloves

Women's 2-clasp spring weight chamoisette gloves, extra fine texture, fit as closely to the hand as a suede kid glove. Shown in white, pongee, gray, black and tan, exceptional values, special for Monday at 98c

Main Floor.

Drugs—Toilet Goods

Norwegian cod-liver oil, pint bottles, 1.10 size, at 89c

Sloan's Liniment, 35c size, 21c

Scott's Emulsion, 1.25 size, 1.12

Household ammonia, full gallon, 37c

Lysol, $1 size, special at 77c

Russolax mineral oil, full pints, 75c size, 57c

Dickenson's double distilled extract of witch hazel, full quart, 47c

Petroleum jelly, 1-lb. jars, 25c size, 15c

Pebeco tooth paste, 50c size, 35c

Jergen's Geranium bath soap, 15c size, 8½c

Pinaud's Eau de Quinine, 1.25 size, 96c

Williams' talcum powder, 15c size, special, 2 cans for 25c

Main Floor.

Hats for Spring



Every woman will be interested in this new collection of trimmed hats for now and for early spring wear. There are hats for the matron as well as the young woman,

small and medium shapes, turbans, Mitzi shapes, pokes, large hats with a side turn, and other cleverly fashioned brims

of lisere and milan, piquantly trimmed in flowers, fancy feather novelties, ribbons, wings, ostrich, cherries, pompons, and wheat. Many of these hats are faced with georgette crepe. All the newest shades are represented, as well as black. An excellent value at 7.50

Third Floor.

Bag Frames

1,000 Celluloid Frames for Ribbon Bags



All sizes, in shell, amber, white, black and various colors, big variety of designs, worth regularly 1.25 to $5 each, special,

98c to 1.48

Special—lot of shell frames in shell, amber and colors, each, 59c

Ribbon Dept., Main Floor.

Luncheon, 30c

Restaurant, Seventh Floor.

Boiled leg mutton, New England style
Omelette with spinach
Bullion potatoes
Roast ham and spinach
Boiled potato
Hamburger steak, fried egg
Home fried potatoes

Spring's Newest Suits, at $35.00



Tomorrow we shall offer a most attractive lot of suits at this popular price. These suits are smartly fashioned in the newest spring models, and the values are unusually interesting.

The models are belted, semi-fitted and box coats, button and braid trimmed.

The novel touches and the modish lines give these suits a strong appeal to the woman who wants to be smartly clad at moderate cost. Bargains at $35

New Serge and Tricotine Dresses

A special showing of new styles for the early spring days.

The model illustrated is shown in black and navy blue serge and tricotine. Trimmed with black silk braid and buttons, and with attractive pockets. Sizes 14 to 42; excellent values at 17.50

Third Floor.

Spring Rengo Belt Corsets

This showing of the spring models is of timely interest. Every woman can enjoy all-day comfort and be safeguarded against those bodily ailments that are so often the result of improper corseting by consulting our corsetieres, who will aid you in selecting the correct model. We carry a complete line of sizes in the popular Rengo Belt corsets, ranging in price from $3 to $7.

A low bust model, almost topless, for the figure with large thighs and back, a practical and well fitting model, $4

A model for the large, full figure, has an elastic band underneath which supports and reduces abdomen, at $4

A model for the average stout figure, made of substantial broche, medium top, with long skirt—well boned, especially attractive garment, at $6

For the average figure requiring a strong, durable corset. A graduated front steel adds strength to the corset. You will find this model worthy of consideration—an excellent value, $3



Envelopes

Envelope chemise, made of fine nainsook in pretty empire styles, trimmed front and back with dainty embroidered sprays and Valenciennes lace insertions, our regular 2.50 garment, Monday, 1.95

Pajamas

Women's popular one-piece pajamas in good quality crepe, pink ground with blue birds and floral patterns, pretty round or V neck and pockets, special on Monday, at 2.39

Third Floor.

Petticoats

A special assortment of Supeco top petticoats, deep flounce of chiffon taffeta silk, prettily trimmed with rows of shirring and accordion pleating, all the new desirable shades in plain and changeable, regular 3.50 model for Monday's selling, at 2.89

Sale of Tan Boots

$6 Value at $3.95



Monday we feature these women's first quality tan Russia calf walking boots, high cut, snug ankle fit pattern, military heels, in all sizes and widths. An underprice purchase enables us to offer these excellent $6 boots at $3.95

Sale Women's Spats

A special for Monday, 1,000 pairs women's spats, new high cut style, in all the wanted colors. They are perfect fitting—a bargain at 1.45



Second Floor.

New Desirable Dry Goods Underpriced

The New Satin Directoire Satins

Beautiful, lustrous all-silk satins, full 40 inches wide, high class, stylish silk for spring wear, fashionable spring coloring and black, specially priced for tomorrow's sale, the yard, 3.48

Black all-silk dress satins and taffetas, splendid values, satisfactory wearing silks, yard wide, special, the yard, 1.35

Navy blue and French blue, all-silk satins and taffetas, yard wide, extra values for tomorrow, special, the yard, 1.45

Manufacturer's Surplus Silk Pieces

A direct mill shipment of some of the best silk values that have been offered in a year are here for tomorrow; plain and fancy silks, colored and black, in pieces from 10 to 20 yards long; values to 2.50; special, the yard, 1.25

2.25 wash satin, light flesh, all-silk, yard wide, beautiful quality, for lingerie and blouses; also all white tub silks with handsome white satin stripes, at, the yard, 1.29

Novelty dress percales, yard wide, long mill pieces to 10 and 12 yds.;
Genuine Hope bleached muslins, yard wide, limit of 12 yards;
Amoskeag apron ginghams, blue and white checks, 10 yd. limit; best 25c qualities;
Choice, Yard, 17½c

Second Floor.

Stylish All-Wool Tricotines

Navy blue all-wool tricotines were never more in demand that for this season's spring wear. Tomorrow we show a beautiful $6 quality, 54 inches wide, special, the yard, 4.48

Colored all-wool poplins, stylish shades in this desirable spring fabric, 42 inches wide, well wearing quality, the yard, 2.25

Colored all-wool broadcloth, fine chiffon quality, best spring shades and lustrous black, sponged, ready for use, the yard, 2.95

All-Wool Dress and Suiting Serges

Not since the very beginning of the war have we offered such good all-wool values as tomorrow; handsome French serges and costume serges, 42 to 54 inches wide, in black and navy blue; splendid 2.50 values, on sale tomorrow, the yard, 1.25

Novelty lisle thread dress voiles, 40 inches wide;
Fancy Madras shirting and blouse cloths, very desirable styles;
42-inch seamless pillow tubings, round thread, wears well; best 50c qualities,
Choice, Yard, 37½c

Novelty all-wool challis, very choice styles and colors; $1 and 1.25 kinds, the yard, 69c

New $4 costume velvets, in navy blue, African brown and black; yard wide, guaranteed to wear; yard, 2.35

Georgette

1.75 Georgette crepe, 40 inches wide, in black, white and a complete color range, Monday at, the yard, 1.39

98c Chiffon, at, 39c

Assorted colors, no black or white, heavy quality, to be closed out at this low price, 98c value, while it lasts, the yard, 39c

Valenciennes Laces

Valenciennes laces, matched sets, values from 5c to 10c a yard, to be sold at 12 yards for 49c

49c to 75c Embroideries at 39c

Including 40-inch voile skirtings, 17-inch cambric flouncings, and corset cover embroidery; 27-inch Swiss and batiste flouncing; 49c to 75c values, at, yard, 39c

Lace Department, Main Floor

Sugar, 9½c lb.

10 lbs. fine granulated cane sugar with grocery order of $1 or more (nothing excluded), at, the pound, 9½c

Libby's fancy solid pack sweet potatoes, finest packed, No. 3 can for 17c

Fancy California seeded raisins, pkg., 15c

Butter, Munger's finest Elgin creamery, 1-lb. prints only (not delivered), two lbs. to a customer, lb., 55c

Fancy green castile soap, regular 3c quality, lb., 19c

Blue label Scouring, cake or powder, your choice, Monday, 3 for 12c

Naptha soap, odds and ends, 10 bars for 29c

Fancy solid pack pumpkin, No. 3 can, 10c

Cheese, fancy young American, lb., 35c

Pure maple and cane sirup, pint can, 37c

Pure imported olive oil, pint can, 65c

10 lbs. best oatmeal for 55c

Libby's fancy California ripe olives, No. 3 qt. can for 37c

Seventh Floor.

Lenten Foods

You will be wise to lay in a supply of fish for Lent at these prices.

8 lb. pail No. 1 family mackerel, all fresh packed, pail, 1.89

8 lb. pail fancy round shore herring for 1.09

5 lb. pail fancy spiced herring for 87c

8 lb. pail fancy roll mops for 98c

5 lb. pail Russian sardines for 98c

Booth's herring in tomato sauce, oval can, for 17c

Japanese crab meat, large can for 63c

Cocoa shells, in bulk, at, the lb., 3c

Walter Baker's Premium chocolate, Monday, the lb., 35c

Tetley's Ceylon tea, ½ lb. can, 30c

Fancy sugar corn, new, can, 17c

Spaghetti or noodles, regularly 10c, special, package for 7c

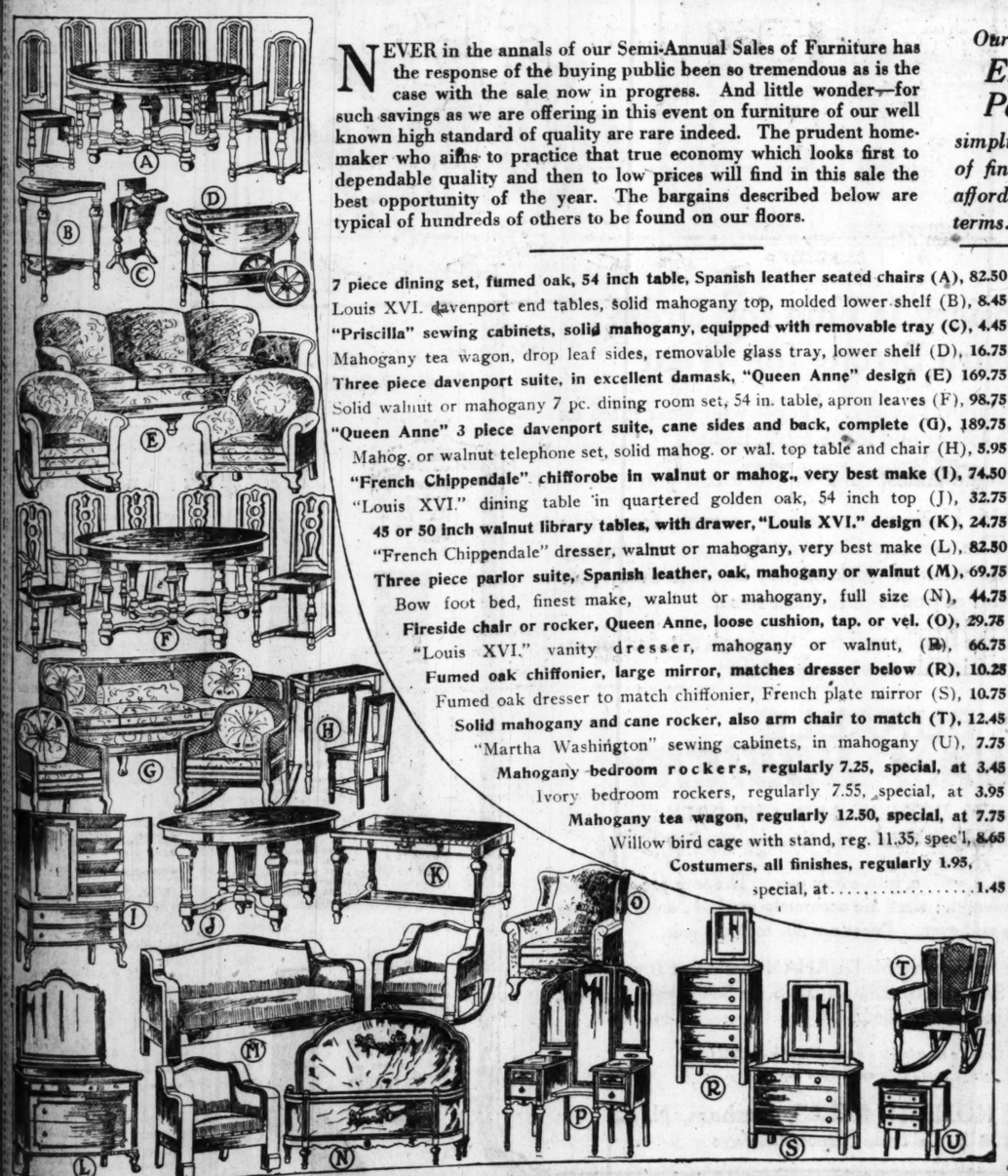
Semi-Annual Furniture Sale—Big Mattress Sale at ⅓ Off

NEVER in the annals of our Semi-Annual Sales of Furniture has the response of the buying public been so tremendous as is the case with the sale now in progress. And little wonder—for such savings as we are offering in this event on furniture of our well known high standard of quality are rare indeed. The prudent homemaker who aims to practice that true economy which looks first to dependable quality and then to low prices will find in this sale the best opportunity of the year. The bargains described below are typical of hundreds of others to be found on our floors.

Our liberal plan of

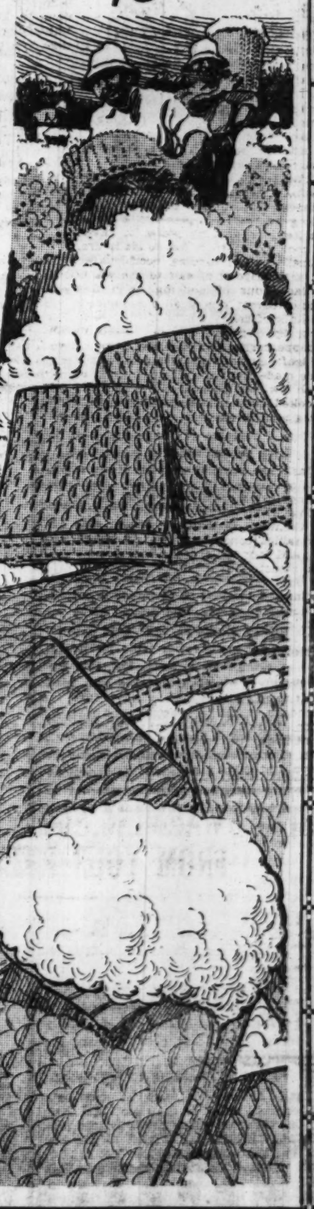
Extended Payments

simplifies the buying of fine furniture by affording convenient terms. Ask about it.



7 piece dining set, fumed oak, 54 inch table, Spanish leather seated chairs (A), 82.50
Louis XVI. davenport end tables, solid mahogany top, molded lower shelf (B), 8.45
"Priscilla" sewing cabinets, solid mahogany, equipped with removable tray (C), 4.45
Mahogany tea wagon, drop leaf sides, removable glass tray, lower shelf (D), 16.75
Three piece davenport suite, in excellent damask, "Queen Anne" design (E) 169.75
Solid walnut or mahogany 7 pc. dining room set, 54 in. table, apron leaves (F), 98.75
"Queen Anne" 3 piece davenport suite, cane sides and back, complete (G), 189.75
Mahog. or walnut telephone set, solid mahog. or wal. top table and chair (H), 5.95
"French Chippendale" chifforobe in walnut or mahog., very best make (I), 74.50
"Louis XVI." dining table in quartered golden oak, 54 inch top (J), 32.75
45 or 50 inch walnut library tables, with drawer, "Louis XVI." design (K), 24.75
"French Chippendale" dresser, walnut or mahogany, very best make (L), 82.50
Three piece parlor suite, Spanish leather, oak, mahogany or walnut (M), 69.75
Bow foot bed, finest make, walnut or mahogany, full size (N), 44.75
Fireside chair or rocker, Queen Anne, loose cushion, tap. or vel. (O), 29.75
"Louis XVI." vanity dresser, mahogany or walnut, (P), 66.75
Fumed oak chiffonier, large mirror, matches dresser below (R), 10.25
Fumed oak dresser to match chiffonier, French plate mirror (S), 10.75
Solid mahogany and cane rocker, also arm chair to match (T), 12.45
"Martha Washington" sewing cabinets, in mahogany (U), 7.75
Mahogany bedroom rockers, regularly 7.25, special, at 3.45
Ivory bedroom rockers, regularly 7.55, special, at 3.95
Mahogany tea wagon, regularly 12.50, special, at 7.75
Willow bird cage with stand, reg. 11.35, spec'l, 8.65
Costumers, all finishes, regularly 1.95, special, at 1.45

WHEN many of the makers of mattress tickings laid aside their regular work to make cloth for our Government, this produced a shortage of many kinds of tickings. As it was then impossible to secure full lines of standard patterns and colorings, we accumulated a large stock of mattresses in odd tickings. They are all our regular high standard mattresses—all 100 per cent pure cotton felt—but as the tickings are in odd patterns and colorings, we have decided to close them all out at the sensational reduction of one-third off. Over eight hundred will be here tomorrow for your choosing.



The "Superba" pure white felt mattress, finest art ticking, reg. 39.75, sale price 26.50
The "Supreme" felt mattress, 45 lbs. weight, extra fine felt, reg. 35.75, sale price 23.84
"De Luxe" felt mattress, full size, 50 lbs., 4 row stitching, reg. 33.50, sale price 22.33
The "Puritan" 50 lb. felt mattress, one of our best sellers, reg. 29.85, sale price 19.90
The "Garfield" 50 lb. felt mattress of excellent stock of layer felt, reg. 28.50, at $19
'Superior' 50 lb. felt mattress, excellent workmanship, fine ticking, reg. $25.50, $17
"Lincoln" 50 lb. felt mattress, only in 48 and 42 in. sizes, reg. 23.50, sale price 15.67
"Fair Special," in best A. C. A. ticking, 48 and 36 in. size only, reg. 23.25, at 15.50
"Southern Beauty" 50 lb. felt mattress, art denim covering, reg. 21.85, at 14.57
"Southland" felt mattress, art denim covering, small sizes, reg. 17.75, at 11.80
"Southdown" layer 45 lb. mattress, small sizes, reg. 16.75, sale price 11.17
"Blue Ribbon," best medium priced mattress, reg. 16.25, sale price, 10.85
The "Sherman" 40 lb. mattress in 54 and 48 inch sizes only, reg. 12.75, at 8.50
"La Salle" 40 lb. mattress in 54 and 48 inch sizes, reg. 10.75, sale price 7.17

¶ As a matter of course, we cannot hold ourselves responsible to have all sizes of every mattress quoted above; and naturally first comers will have the best choice. Better be on hand early.

¶ As an added attraction, we offer 245 pairs of live goose feather pillows, 22x28 inches in size and weighing 5½ lbs. to the pair, at about present wholesale cost; a varied assortment of coverings; while they last, the pair, 4.45

Three inch post brass beds, full size 34.75
Square post metal beds, all sizes 13.50
Felt top box springs, all regular sizes 17.45
"Victory" bed spring, best make, special at 8.45

Have You a Job for a Soldier?

Notify the Soldiers' and Sailors' Bureau, U. S. Employment Service, 116 N. Dearborn St. Phone Randolph 7140.

erware

Theodore Haviland Limoges FRANCE

oray patterns of this ities are limited on

at platters, 4 sizes, 1.75, 1.25, 98c 65c

op dishes, each, 98c

en vegetable s, each, 75c

gar and cream at 1.25

avy boats with , each, 1.25

w la white hen- blue eads, es 8, nch, 1.69; 5c

16½c yd.

le, 6 patterns e 1.69; 4,000 1.19

½c

Match x64-inch th and dozen kins, 3.98



16½c

0 hemmed, onds, full 15c

Values to $6, 4.69



Sheets ndard een well many savings ow:



k sheets, size 54x90, 1.39
k sheets, size 54x99, 1.52
k sheets, size 63x90, 1.54
k sheets, size 72x90, 1.69
k sheets, size 81x90, 1.87
k sheets, size 81x99, 2.05

e Home



Hardwood clothes line reel, special, for 12c

Fancy braided straw scrap basket, assor'd shapes and colors, 23c

Gondolas



Genuine reed gondola, finished in blue corduroy upholstering; wind shield to match; fitted with artillery wheels, ½-inch rubber tires. Regularly 39.60, special,

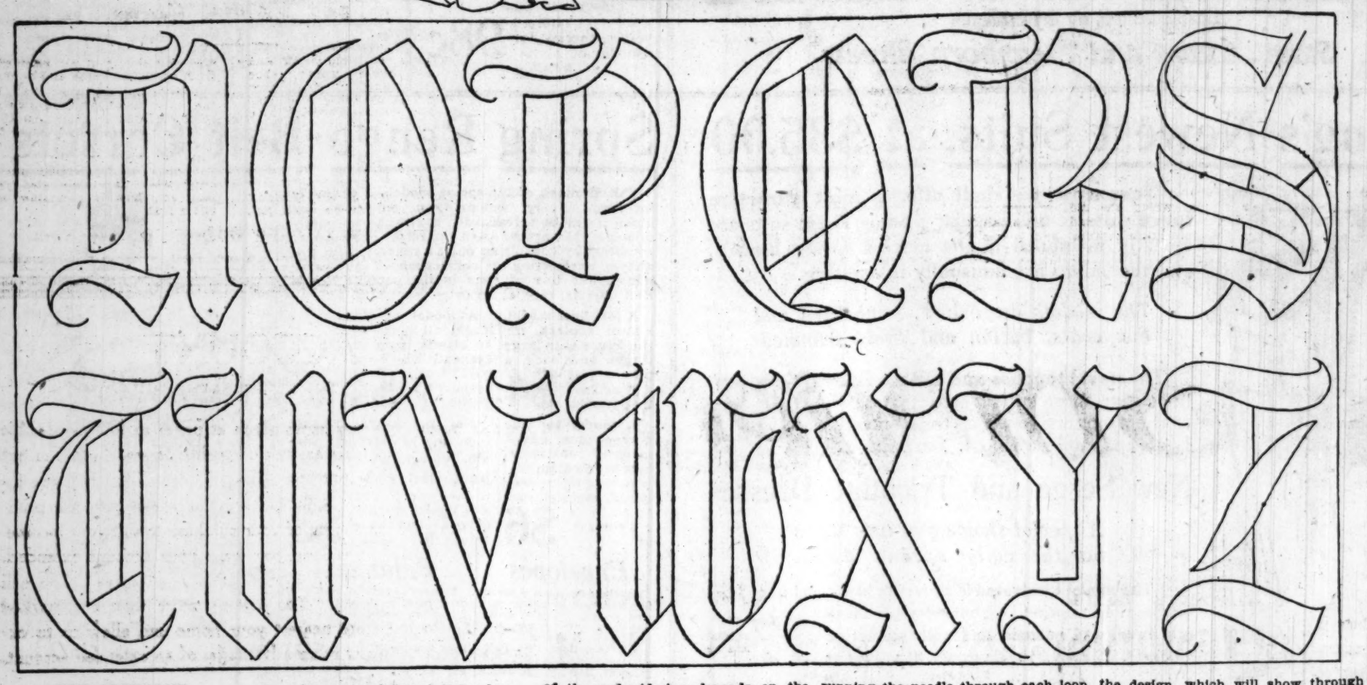
29.75

Limited number finished in frosted black, frosted green, and frosted brown.

Fourth Floor.

Practical and Fancy Needle Work

By Clotilde



THE ALPHABET.

In last Sunday's article the first half of the alphabet was given. These initials are of the Old English alphabet and run from N to Z. The directions are repeated for the benefit of those who may have missed them last Sunday.

Pad the initials with the long or darning stitch, arranging the padding so that the heaviest portion comes in the center of the widest points of the letter. The larger part of the success of the embroidering depends on the padding and how carefully it is done. The satin stitch is used in the covering and the vine or outline stitch in the single lines. A good thing to do with the single lines is to come back over the line just stitched and restitch by running the needle through each loop of thread. This raises and makes your vine stitch stand out as the padding does the other part of the lettering.

To transfer the letter design follow these directions: If the material is sheer, the easiest way is to lay it over the design, which will show through plainly, and draw over each line with a hard, sharp pencil. If the material is heavy, buy a piece of impression paper, the kind that does not rub off, lay it on the material, place the design over it, and trace with a hard pencil.

For and By BUSINESS GIRLS

Mary King.

Miss King will be glad to help business girls solve their problems. If you want a personal answer, send a stamped, addressed envelope. Address Miss Mary King, "The Sunday Tribune," Chicago.

LONG OFFICE HOURS.

THE question of office hours is one seldom raised by business women, as employers as a general rule have been for the last few years considerate in the matter, and now, except for some retail stores and a few other business houses, the Saturday half holiday is becoming an established custom.

However, if a girl working unusually long hours finds that the strain



is too much for her health, the wise thing for her to do is to change her position to one where the office hours are not too confining, and so I would advise the writer of the following letter:

"Dear Miss King: The place where I am employed at present is an hour's ride from my home, and as the office hours are from 8:30 to 5:30, including Saturdays, I have absolutely no time to give to the many necessary chores that a business girl finds she must do to keep herself well and presentable.

"I am conscientious about my work, and therefore grind steadily away during office hours, and occasionally, when the work is unusually heavy, stay after hours to catch up. I would not mind the long hours, as I find my work interesting, but when it comes toward the last of the week I am entirely used up, and reach home on Saturday nights so tired that it is an effort for me to eat or talk. My health has always been good, but this extreme tiredness frightened me, so I consulted a doctor.

"He told me there was nothing wrong, but I probably needed a rest, and suggested that I spend a day or two in bed. I followed his directions to the extent of spending one day in bed, and found that when I went back to the office the next day I was able to accomplish almost twice as much work as I had been doing lately in one.

"Since then I have stayed home occasionally for a day, and find in that way I can accomplish all the work that is given me to do, and a little bit more.

"I do not like the idea of having to stay away from the office, as in excuse I must say that I am ill, when I really am not, and that goes against the grain with me.

"Frankly, I know that I am capable, and I am never so happy as when I am working, so it is not that I am lazy, but that I feel it is probably injurious to my health, and I want to preserve that above everything.

"I have been considering changing my position, and, in fact, had an interview the other day with the proprietor of a small business, with that end in view. As it was a small office, I thought that perhaps Saturday would be a short working day. Without solicitation I was informed that the office hours were from 8 to 5:30, with no curtailment of time on Saturday, at which I remarked 'The hours are long.'

"Whereupon I was treated to a lecture about the failures of those who continually watched the clock, and was told that any one who made the office hours a consideration in seeking a new position, would undoubtedly prove an undesirable employé.

"That ended the interview and also my quest for a new job, as it discouraged me from mentioning anything so unbusinesslike as office hours when being interviewed by a prospective employer. Do you think that length of office hours is not to be taken into consideration when looking for a position? L. T."

As a rule, it is fatal to raise a question of hours with a prospective employer. But since in the above case it was deemed necessary to the health of the applicant to secure a position with less confining hours, and that was the principal reason for changing jobs, it was simply honest of her to have commented on the subject.

It has come under my observation lately that in a business establishment where the employés work from 8:30 to 5:30, including Saturdays, there is an unusual proportion of them absent every day. In one department where there are about twenty girls two or three are out every day, and as many as nine were out one day this week.

I had occasion to compare notes on this office to one where the hours were the same except that at the latter the Saturday half holiday was allowed, and I find that except for the days when the "flu" epidemic was raging it was a rare occurrence to have one of the girls stay away from the office for a day.

C. R.

Camp Stories Contest.

Your son, your brother, your husband, or your sweetheart in the service undoubtedly has told you some amusing incident that has occurred in his camp. Undoubtedly, too, there are ever so many stories originating in camp that are still untold. This contest is especially open to the soldier himself if he has a good camp story to tell. It is open also to every one who has been told a good camp story of actual happening. "The Tribune" will pay $1 for every letter published. Write on one side of the paper. No manuscripts returned. Address Camp Stories Editor, Chicago Sunday Tribune.

Easier on the Feet.

We were a company of rookies, and our duty was to guard a strip of hilly country along a lake. I was tumbled out just before daybreak, and it was



mighty chilly. Our detail fell in and went on the rounds, believing the old guard. We had a hard time marching over the hills, as it was as dark as a hat. When we came to one post there was no sentry, and after some searching we saw a light down in the valley a hundred yards away. We marched over and there was the missing guard walking up and down smoking a cigaret. The corporal demanded to know why he was off his beat, and the sentry replied, "It's easier walking here, corp." At that we all threw a fit.

C. R.

No Use for a Register.

A chap who ran a little general store at a certain crossroads in New Mexico was reported for failing to register. An official swooped down upon him who asked: "Don't you want to fight for your country?"

"In course I do," was his reply. "Be you a recruitin' man? I was figurin' on enlisten' the first chanst I got."

"Well, I'm afraid you've got into trouble, as you failed to register."

"Shucks, you don't say so! I never had any use for them new fangled things. I puts the money in a cigar box an' gives the customer his change. But I don't see why the fack that I haven't a register oughter prevent me from havin' a chanst to lick them Huns."

He got the "chanst." M. B.



A Child Doesn't Laugh and Play if Constipated.

Look, Mother! If tongue is coated, breath feverish and stomach sour, give "California Syrup of Figs."

Mother! Your child isn't naturally cross and peevish. See if tongue is coated; this is a sure sign its little stomach, liver and bowels need a cleansing at once.

When listless, pale, feverish, full of cold, breath bad, throat sore, doesn't eat, sleep or act naturally, has stomach-ache, diarrhoea, remember, a gentle liver and bowel cleansing should always be the first treatment given.

Nothing equals "California Syrup of Figs" for children's ills; give a teaspoonful, and in a few hours all the foul waste, sour bile and fermenting food which is clogged in the bowels passes out of the system, and you have a well and playful child again. All children love this harmless, delicious "fruit laxative," and it never fails to effect a good "inside" cleansing. Directions for babies, children of all ages and grown-ups on bottle. Remember name, "California."

CALIFORNIA FIG SYRUP CO.,
San Francisco, Cal. Wheeling, W. Va.

REAL LOVE STORIES

Do you know a real love story—one that is stranger than fiction? It is the idea that is wanted. No attention will be paid to literary style. "The Tribune" will pay $5 for every story published. No manuscripts returned. Address Doris Blake, "The Sunday Tribune," Chicago.

This department appears every day in "The Daily Tribune."

AS A MEANS TO HAPPINESS.

CHARLIE and I were about as good friends as friends can be. For nearly eight years we roomed or "kept bach" together and during this time we sometimes traveled together, in cars, on cars, and underneath cars.

We both ridiculed marriage as a means to happiness, and we both were happy enough in our state of single bliss until he met a fluffy little dame that, so far as I could see, possessed nothing but a fair amount of beauty and a peculiar little laugh that she never failed to spring when Charlie got off some old stuff that grandfather laughed over.

I thought Charlie was too wise to fall for her cute little ways, but I began to notice he was neglecting his home life something shameful. I drew his attention to some interesting facts and warned him that she was trying to put something over on him. He glared at me and called me a nut. I knew then that it was all up with him, and it was. He married her.

It was some months before I got around to visit them, and then I was on my way to Des Moines, Ia., on a matter of business.

"Why," said Mrs. Charlie, "Des Moines is my home town! Would you deliver a message for me while you are there?"

Of course I would; I couldn't very well refuse, even if I wanted to, since they had treated me fine.

Charlie gave me a little fatherly advice about getting a nest of my own, so I wouldn't have to be bumming around restaurants all my life. Rest assured, I laughed.

"You're a confirmed old hard crust, aren't you?" Mrs. Charlie said.

That was me all over. I was glad they were happy, and all that; but no wedding bells in mine.

Mrs. Charlie's message was by way of a letter to a "Miss Laura Smith" of a certain avenue in Des Moines. I delivered it, but Miss Smith was not at home, so if Mrs. Charlie was trying to put anything over on me, which I suspected, she got stung.

Well, a week or so later I was back in Chicago and a letter from Miss Laura was waiting for me. She was awfully sorry and all that. I answered her and we got to carrying on a lively correspondence for a time, exchanging photographs as well.

There wasn't anything in either our photographs or our letters to justify anything serious, and by the spring of 1915 our correspondence dwindled down to a stray letter now and again. By July, when I left and joined the



Canadian forces at Toronto, we had given up writing entirely.

In May, 1917, after nearly sixteen months' service abroad, I was invalided "home" and lay in a hospital at Montreal, recuperating.

I had had some experiences that thrilled me, but I am giving it straight when I say that the most thrilling moment I ever had was when a young woman as fresh and beautiful as the flowers she carried came and plumped a big, fat kiss right on my lips.

It was Laura, sure enough. She was visiting relatives in the city and just happened in.

It wasn't the last kiss; by any means, and while I lay there as weak as a sick cat she made me so dawgone happy and glad to see her that I nearly cried when she went back to Des Moines.

It wasn't long after when I followed and—you guessed it—we were married.

That was in the fall of 1917, and an important event can happen in a year of married life, and it happened in ours. He is quite a big boy now.

Of course, Mrs. Charlie takes the credit for our match, but all I have to say is that there is no place like home; and home isn't home without a wife and a baby. That is my experience. T. P.

How You Can Quickly Remove Hairy Growths

(Ahs to Beauty)

A well known beauty specialist advises this treatment for the removal of hair from the face. Mix into a paste some powdered Delatone and water, apply to hairy surface and after about 2 minutes rub off, wash the skin and every trace of hair has vanished. This method is quick and entirely safe. To avoid disappointment, however, it is well to make certain you get genuine Delatone.

R. L. Watkins Co., Cleveland, O.



Durable-DURHAM Hosiery is not a product of child labor. No person under 14 years is employed. Industrial conditions under supervision of experts trained in U. S. Government courses on employment management. Average working day is 8 hours and 15 minutes.

DURABLE DURHAM HOSIERY Trade Mark

This Hosiery Is Fine for Dress and Extra Strong for Wear

It is Durable-DURHAM Hosiery. People who wear it tell us that it wears much longer and looks much better.

You will find the same honest value in every pair you buy.

Durable-DURHAM Hosiery is carefully woven from fine Durham yarns. The genuine Durham dyes prevent fading. It stands the hardest wear of work or play because every pair is strongly reinforced at points of hardest wear.

Every member of the family will find thorough comfort, economy and satisfaction in this serviceable hosiery.

DURABLE
DURHAM HOSIERY
FOR MEN, WOMEN AND CHILDREN
Made Strongest Where the Wear is Hardest

Honest wearing value is woven into every pair. The tops are wide and elastic; legs are full length; sizes are accurately marked; soles and toes are smooth, seamless and even. Prices are 20c to 50c a pair.

You should be able to buy Durable-DURHAM Hosiery at any dealer's. If not, write to our Sales Department at 208 S. La Salle Street, Chicago, and we will see that you are supplied.

A free Catalog showing the many Durable-DURHAM styles will be mailed upon request

DURHAM HOSIERY MILLS, Durham, N. C.
208 S. La Salle Street, Chicago

Three of the many fine values in Durable-DURHAM Hosiery

MISS NANCY
A light weight gauze lisle stocking with an extra fine silk finish. It has a wide elastic top, double sole and high spliced heel. Brown, gray, black and white.
Price 35c pair



ROVER LAD
A good medium weight, substantial stocking for children. Triple reinforced knees. Strongly double reinforced heels and toes. Feet and toes smooth, seamless and even. Black.
Price 35c pair



TAR HEEL
A medium weight sock with 3-thread, strongly reinforced heels and toes. Elastic ribbed top securely knit on. Feet and toes are smooth, seamless and even. Black, tan and white.
Price 20c pair

Our Basement BOSTON STORE

STATE MADISON AND DEARBORN STS.

Hosiery Women's 25c seamless cotton winter weight hose; plain white and black or black with white Maco soles (mill seconds), tomorrow at.. 10c

Underwear Women's low neck, sleeveless style union suits, knee length and lace trimmed, usually 75c, special for tomorrow at 57c

Coats "Slashed"



Tomorrow in our Basement, Women's Wear Section, we feature this group of coats at a radical reduction:

they're made of all wool velours, cheviots, crushed plushes, silk plush, Pom Pom and mixtures,

in a splendid selection of various pretty models to choose from, with collars of fur and self-material, many are belted, some lined throughout, sizes for women and misses; these garments formerly sold up to $19.50, a most extraordinary bargain at 9.97

Aprons Children's checked percale cover-all aprons, pretty styles to select from, sizes 2 to 6 years, others ask 69c, Monday at 47c

Ribbons Moire ribbons in white, pink, light blue and cardinal, 3 to 4 inches wide, ordinarily 10c, tomorrow at, yard.. 7c

Florida Oranges Thin skin, sweet and juicy, size 150 (none delivered); dozen 31c

Smart Millinery



A wide range of the pretty spring hats, such as straight hats, rolling brims, etc., in all the new polished straws, very becoming models, with facing of georgette that gives so smart an appearance, neatly trimmed, in three groups, Monday at

2.43, 2.73 and 2.93

An array of charming untrimmed hats; hats such as these haven't been offered so far under price in years; included are dozens of different shapes and all the popular colors, small turbans, medium, size and large sailor shapes; the values range to $3.50, choice at only 63c

Laces 17-inch cotton shadow and Valenciennes lace flouncings, sold everywhere for 35c; very special for Monday at, yard, 25c

Curtains Curtain marquisette in dainty colored figures, very popular for curtains or side hangings, others ask 49c, tomorrow, at, yard, 27c

Dress Goods

200 pieces fancy mohair brilliantine, splendid wearing materials, so popular for spring and summer wear, navy, brown, tan, gray, green, cream and black, 36 inches wide, $1.00 values, special for the March Sale, at, yard 79c

250 pieces fine dress and suiting serges, the season's most popular fabrics so much in demand for suits, dresses, skirts, etc., in staple shades of navy blue, copenhagen, brown, green, tan, gray, black, and cream. Exceptional value; Monday, yard 89c

100 pieces 36-inch all wool Amoskeag storm serge, a standard quality that gives entire satisfaction, good weight for spring and summer wear, in navy blue and black only; others ask $1.10, tomorrow, yard.. 75c

Half-wool storm serge, double fold, suitable for misses' spring suits and dresses, in cream and black only, 98 pieces for Monday, usually 50c; March Sale price, yard, only.. 39c

50 inch all wool suiting serge, double warp quality that wears well, good weight for spring suits and skirts, in navy blue only, 25 pieces for Monday, $2.00 value, at, yard 1.19

54-in. mixed homespun suitings, splendid fabrics for spring suits, coats and skirts, in medium and light colorings, regular $2.00 value, Monday at, yard 1.29

41-in. novelty mixed worsted suiting in a great variety of styles and various color combinations, in two lots for Monday, $2.50 and $3.75 values, at yard, 98c 1.19

White Goods

36 inch bleached muslin, splendid for making sheets and slips, 25c usually, very special for tomorrow at, yd.. 16½c

Mill remnants 36-inch silk finish pongee and 27-inch mercerized poplin, 39c quality, at, yard 19c

urBasement
BOSTON STORE
TE MADISON AND DEARBORN STS.

losiery
men's 25c imless cotton winter ght hose, in white and ck or black th white co soles ll seconds), nor- 10c w at..

Underwear
Women's low neck, sleeveless style union suits, knee length and lace trimmed, usually 75c, special for tomorrow at 57c

ats "Slashed"



orrow in our Basement, Women's ar Section, we feature this group of ts at a radical reduction;
they're made of all wool velours, cheviots, crushed plushes, silk plush, Pom Pom and mixtures,
a splendid selection of various pret- models to choose from, with collars fur and self-material, many are belt- some lined throughout, sizes for omen and misses; ese garments formerly ld up to $19.50, a most xtraordinary bargain 9.97

Aprons
Children's checked percale cover-all aprons, pretty styles to select from, sizes 2 to 6 years, others ask 65c, Monday at 47c

Ribbons
Moire ribbons in white, pink, light blue and cardinal, 3 to 4 inches wide, ordinarily 10c, tomorrow at, yard.. 7c

Florida Oranges
Thin skin, sweet and juicy, size 150 (none delivered); dozen 31c

mart Millinery



wide range of the pretty spring hats, such as straight hats, rolling brims, etc., in all the new polished straws, very becoming models, with facing of georgette that gives so smart an appearance, neatly trimmed, in three groups, Monday at
2.43, 2.73 and 2.93

n array of charming untrimmed hats, hats such as these haven't been offered so far under price, in years; included are dozens of different styles and all the popular colors, small turbans, medium, size and large sailor shapes; the values range to $1.50, choice at only 63c

Laces
17-inch cotton shadow and Valenciennes lace flouncings, sold every- where for 35c; very special for Monday at, yard, 25c

Curtains
Curtain marquisette in dainty colored figures, very popular for curtains or side hangings, others ask 49c, tomorrow at, yard, 27c

Dress Goods
200 pieces fancy mohair brilliantines, splendid wearing materials, so popular for spring and summer wear, in navy, brown, tan, gray, green, cream and black, 36 inches wide, $1.00 values, special for the March Sale, at, yard 79c
250 pieces fine dress and suiting serges, the season's most popular fabrics so much in demand for suits, dresses, skirts, etc., in staple shades of navy blue, copenhagen, brown, green, tan, gray, black, and cream. Exceptional value; Monday, yard 89c
100 pieces 36-inch all wool Amoskeag storm serge, a standard quality that gives entire satisfaction, good weight for spring and summer wear, in navy blue and black only; others ask $1.10, tomorrow, yard.. 75c
Half-wool storm serge, double fold, suitable for misses spring suits and dresses, in cream and black only, 50 pieces for Monday, usually 50c; March Sale price, yard, only.. 39c
50 inch all wool suiting serge, double warp quality that wears well, good weight for spring suits and skirts, in navy blue only, 25 pieces for Monday, $2.00 value, at, yard 1.19
54-in. mixed homespun suitings, splendid fabrics for spring suits, coats and skirts, in medium and light colorings, regular $2.00 value, Monday at, yard 1.29
41-in. novelty mixed worsted suiting in a great variety of styles and various color combinations, in two lots for Monday, $1.25 and $1.75 values, at yard. 98c 1.19

White Goods
36 inch bleached muslin, splendid for making sheets and slips, 25c usually, very special for tomorrow at, yd.. 16½c
Mill remnants 36 inch silk finished pongee and 27 inch mercerized poplin, 39c quality, at, yard 19c

ITCHING BURNING SKIN TROUBLE
In Pimples On Face. Was Disfigured. Cuticura Heals.
"My skin trouble started with little red pimples. These started to run and later I had my face full of crusts. The pimples scaled over and were in blotches over my face. The itching and burning at times was terrible, and I had to scratch. My face was disfigured.
"I used Cuticura, and I used two cakes of Soap and two boxes of Ointment when I was healed." (Signed) Miss Agnes Bosman, R. R. 7, Box 117, Holland, Mich., June 15, 1918.
Clear the pores of impurities by daily use of Cuticura Soap and occasional touches of Cuticura Ointment.
Cuticura Talcum is delicate, delightful, distingué. It imparts to the person a charm incomparable and peculiar to itself.

Omega Oil
For Sprains and Bruises
The first thing to do for a sprain or a bruise is to cover the hurt with a piece of flannel soaked with Omega Oil. Quick relief usually follows this simple treatment.

Doris Blake Says



If you were born this week you are
Inquisitive.

Have you a perplexing love affair in which you need the counsel of a friend? Write Doris Blake, care "The Sunday Tribune." If you wish a personal reply send stamped addressed envelope.

This department appears every day in "The Daily Tribune."

IF you were born during the week beginning today you are still under the influence of the sign Pisces.

This sign is of the element water, and of mutable quality. You are like the "fishes" the symbol of your sign, always moving around in a quiet way to learn what more you can gather that will be of interest. You are just naturally inclined to question everything and always want to know the reason for things.

You are possessed of will and reasoning power in a greater measure than most Pisces people, and have more faith and confidence in your power to do things and a more dogged persistence in carrying your undertakings to a successful end. You know how to apply the lessons of experience, and delays and apparent defeat do not drive you back. You are cautious, careful, far from reckless, and, if a financier or public official, you can steer between rocks that a more careless man would run on to. You are faithful students, never considering your education finished, but always striving to improve your minds and bodies.

You know how to hold your tongue and if you feel the need of a confidant you know how to make a wise choice of one. You are true and faithful to one whom you like and make many friends. Your friends do not always retain your friendship, however, and you are at times much dissatisfied, and become morose and fault finding. You are spiteful and bitter toward your enemies, although you would not enjoy doing them any serious harm. As a weapon of vengeance, you prefer a cowhide to a dagger—or a stone to a bullet.

You are close in money matters, somewhat apprehensive of the approach of a rainy day, but at times reckless, though seldom dishonest. You pay your bills to the last cent, but when that is gone, your creditor can wait. You are fond of finery—want good things if you can get them. You like a full course dinner but you can dine on a doughnut, if that is all there is in the house.

You have a fashion of meaning what you say and saying what you mean, and when people know you, they do not fool with you much. You demand a reason for everything. You seem to take in everything, even to the smallest details, in a glance. Your perceptive faculties are abnormally keen, a mistake or defect never escaping you, which tends to make you severe and accurate art and literary critics. You love art and beauty in all its forms.

All things considered, you are thoughtful, faithful people, generally reliable, worthy of confidence, and not given to making failures. And it would not be surprising to find you a leader of men, for you have much tact, and an honest, good natured, honesty of determination that give people confidence in you. You are intensely fond of sports, hunting and fishing.

Inasmuch as you demand a reason for everything, if you should be thrown in contact with a Libra person, Sept. 24-Oct. 23, who refuses to give any reasons for what he does, the result will be perilous for those concerned. Your congenial friends and companions will be found among Virgo, Aug. 24-Sept. 23, and Capricorn, Dec. 23-Jan. 20. Cancer, June 23-July 22, would also be a happy marital companion for you.

Pisces' most fortunate weeks are those beginning Nov. 12 and Aug. 5; birthstones, moonstones and chrysolite; colors, gray, green, pink, and black.

Let Him Talk.

"Dear Miss Blake: What do you think would be a good subject to talk on when you are entertaining a boy friend at your home? E. J."

Talk about movies that you've been to and the stars in plays you like and those you don't; talk about books you've read, also the current news in the papers. Talk about the dances you've been to—if you've been to any—and the parties. If you're clever you will let the boy lead the conversation and you'll be an interested listener. One of the things that every woman knows—but that she doesn't tell the other sex—is that a man has the best time when he is allowed to do most of the talking and he will admit quite frankly that the girl who is a good listener is bright and attractive and that he has had a wonderful time.

A Fig for Their Dates!

"Dear Miss Blake: I am a girl of 15 years and am acquainted with quite a few boys and they ask me for dates and I cannot take them up because my folks will not let me go out evenings alone when they ask me for a date what would be a good thing to say to him. E. M. A. J."

You tell them that your parents will not let you go out, which is as it should be for one as young as you. I hope in the evenings you are alone that you will use your time to improve your spelling. It is quite bad—as is your writing. Now you don't want to grow up into an illiterate young woman, do you? When you get a little older and want to write letters to young men friends they will be shocked to get one so badly spelled and punctuated.

Bright Sayings of the Children

"The Tribune" will pay $1 in thrift stamps for each childish saying printed. The story told must never have been printed in any magazine or paper. It is not possible to acknowledge or return unavailable contributions. Write on one side of the paper. Address bright sayings to Aunt Bee, "Sunday Tribune," Chicago.

This department appears every day in "The Daily Tribune."

A woman asked Earl if his baby brother had cut his teeth since she last saw him. Earl replied: "He is still going through his gum days."
Mrs. L. S.

* *

Myra had heard much about brother's being cross on account of cutting teeth, and appreciating the honor of being allowed to push his perambulator in front of the house she was quite prepared to answer an inquiring woman as to his crying, which she did thus: "Me thinks' him's got a mad on, but maybe it's 'cause him's hatchin' teef." L. A. G.



My small daughter had been naughty and I was forced to reprimand her. Later I heard her say to her doll: "Dolly, I hopes I see a good mother to you. Some folks have childs and don't 'preciats 'em." O. D.

* *

Bobby was good about saving his pennies and buying thrift stamps all during the war, but with the first 10 cents he accumulated after the war was over he bought candy, for which mother scolded him. Crying, he said: "O, gee, a feller can't even be patriotic and have a little peace celebration without being called down." A. C.

* *

Beulah's mother always starched her little girl's dresses so they wouldn't soil so easily, but Beulah didn't like them that way, and generally crushed them so they wouldn't stand out so much. On one occasion her mother asked her why she did it, adding, "What do you suppose I starched your dresses for?"

"I don't like it that way," complained Beulah, "it makes me look so stuck up." E. M.

"TIZ" FOR FEET

For Tired Feet, Sore Feet, Tender, Aching, Swollen, Calloused Feet and Painful Corns

Just take your shoes off and then put those weary, shoe crinkled, aching, burning, corn pestered feet of yours in a "Tiz" bath. Your toes will wriggle with joy; they'll look up at you and almost talk and then they'll take another dive in that "Tiz" bath.

When your feet feel like lumps of lead—all tired out—just try "Tiz." It's grand—it's glorious. Your feet will dance with joy; also you will find all pain gone from corns, callouses and bunions.

There's nothing like "Tiz." It's the only remedy that draws out all the poisonous exudations which puff up your feet and cause foot torture.

Get a 25-cent box of "Tiz" at any drug or department store—don't wait. Ah! how glad your feet get, how comfortable your shoes feel.

WALTER LUTHER DODGE CO., New York.

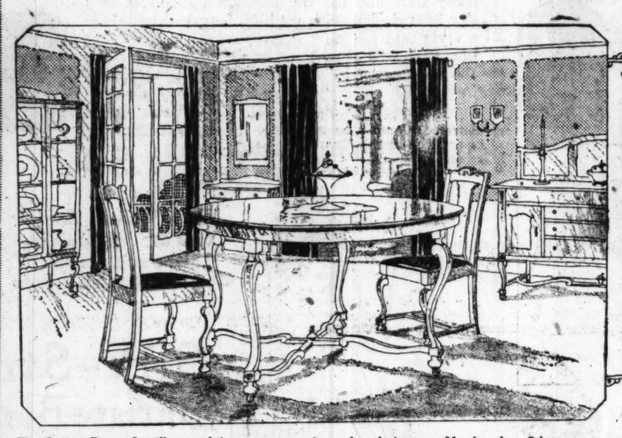
HOME OUTFITS
HAVE BEEN OUR SPECIALTY FOR 54 YEARS

We so fully appreciate the importance of a home that we have trained our salesmen to be able to give, if requested, expert advice in the selection of furniture and rugs, whether they are for a one room apartment or a twelve room residence. A home is a permanent investment—furniture should be bought of such quality as will give indefinite service. That is the grade of home needs we sell. Every article is guaranteed and is at all times priced as low as possible consistent with such quality. We can truly be proud of our reputation as furnishers of complete homes, and being specialists is the reason that since January 1st we have sold no less than seven outfits every day.

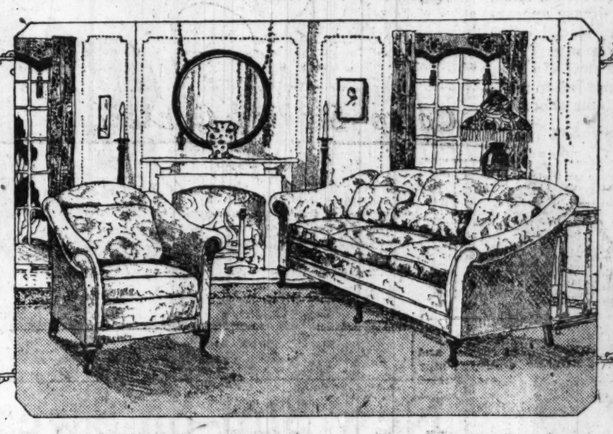
Spiegel's
MARCH SALE
OF FURNITURE AND RUGS FOR EVERY ROOM

AN ACCOUNT
IS DECIDEDLY TO YOUR ADVANTAGE

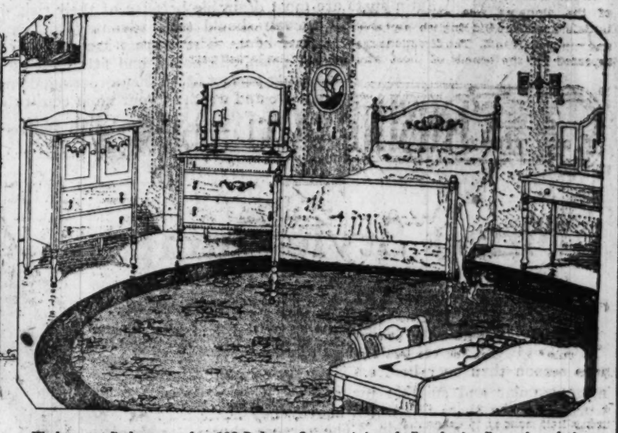
When you can buy guaranteed home needs at prices as low as possible consistent with such quality, yet are not compelled to pay cash, you not only receive in merchandise the true value of your dollar but you increase its buying power. An extended account allows you the privilege of arranging the paying of your purchase to suit your income. You can determine how long you want your account extended. You decide the amount of your monthly remittances. You will not be charged interest. You pay no more than our marked price. Go to our store nearest your home and allow us to explain in detail the many other advantages of an extended account.



The Dining Room Set illustrated is a representative value during our March sale. Other sets are shown which cost less and there are some elaborate in detail of construction which cost more. The set illustrated is the Louis XIV. period. Table has 54-inch top, and is trimmed with the ornamentation consistent with the Louis XIV. style. The 4 chairs have extra high backs and match table in detail of finish and design. They are fitted with leather slip seats. This set is priced in Jacobean finish.
5-PIECE LOUIS XIV. SET, COMPLETE..... SALE PRICE, $59.85



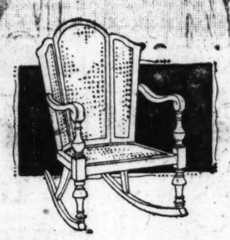
Please understand that our display of living room pieces is so large and so well graded in price as to give you your choice both in price and design. Regardless of style or amount you wish to pay, we know that our display contains just the pieces you need. The Queen Anne Sofa and Chair illustrated are high grade in construction, perfectly proportioned and so upholstered as to warrant comfort. They are covered in blue or mulberry damask of excellent quality and attractive pattern. The pillows and bolster are filled with selected feathers.
THE QUEEN ANNE SOFA..... SALE PRICE, $97.50
THE CHAIR TO MATCH..... SALE PRICE, $57.85



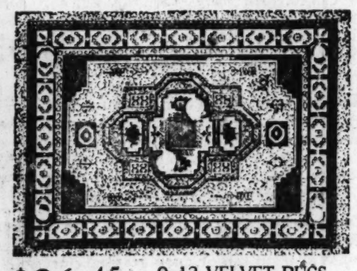
We have on display more than 100 Bedroom Sets consisting of all styles in all woods and sizes. From the least expensive to the most elaborately hand carved sets our display is complete. We are proud of our bedroom furniture department and earnestly invite your inspection. The set illustrated is an example. Dresser has 48-inch top, 30x34-inch plate mirror. Bed has heavy panel head and foot ends; the Chest has 37-inch top; the Dressing Table is daintily proportioned. Each piece is dustproof throughout. Pieces can be bought separately. Antique brown mahogany.
DRESSER..... SALE PRICE, $69.85 DRESSING TABLE..... SALE PRICE, $39.00
BED..... SALE PRICE, $44.65 CHEST..... SALE PRICE, $44.65



$10.95 Beautifully grained golden oak finished Library Table. Fitted with 8 massive square legs. Only one of many others at sharply reduced prices for this sale.



$29.90 Solid mahogany Chair or Rocker. Extreme high back and wide wings. Cane used is "select extra fine."



$26.45 9x12 VELVET RUGS. Our assortment is so varied in these 9x12 Velvets that a selection can easily be made. Many color combinations. Rugs are woven of worsted yarns, fast color.



$16.45 Large, comfortable Rocker, covered with heavy durable imitation Spanish leather. Broad back, deep seat, assures ease.

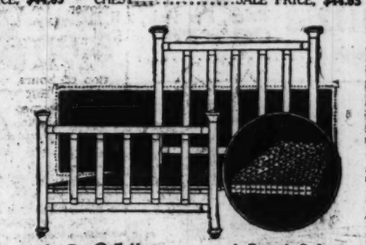
ENGLANDER
ENGLANDER DOUBLE-DA-BED



$29.95
One operation converts the Da-bed into a full size bed fitted with the famous Englander guaranteed link spring. The mattress is pure felt, has heavy ticking and is specially made for the Da-bed. All steel continuous posts and fillers in Andora gray enamel. Size closed, 2 feet 6 inches wide. Open, 4 feet 6 inches.
SPECIAL FOR MONDAY



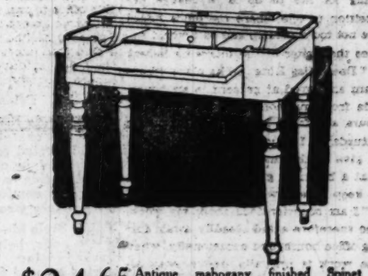
$3.95 Golden oak Rocker, solid seat, durably made. An exceptionally good value at $3.95. Others on display.



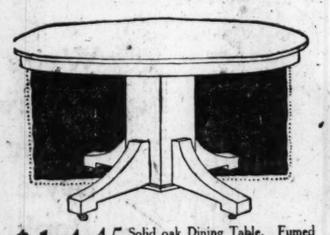
19.95 Heavy guaranteed Enamel Bed—perfectly made, complete with steel spring and combination mattress. This Simmons bed outfit at our price is an extra value.



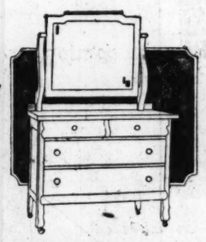
$22.85 Colonial Buffet of solid oak, golden finish. Complete with lined silver drawer, bins and linen drawers. Other styles on display.



$24.65 Antique mahogany finished Spinet Desk, fluted legs, fitted with compartments and full length drawer at bottom.

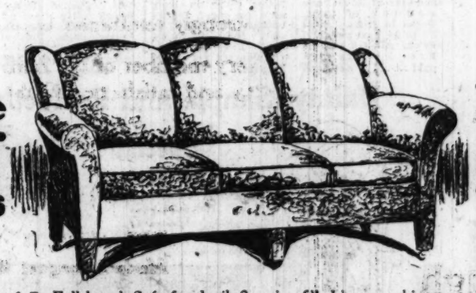


$14.45 Solid oak Dining Table. Fumed finish, 42-inch top, 6-foot extension, heavy mission pedestal and legs. An unusual value.



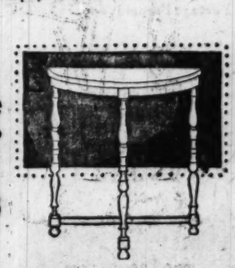
$19.85 Large Colonial Dresser, golden finish, plate mirror—deep drawers. At our price this dresser is an unquestionable value.

Make Your Own Terms

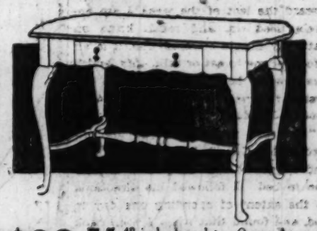


$67.65 Full length Sofa fitted wih 3 spring filled loose cushion seat; deep spring back covered in your choice of velour or tapestry. This sofa must not be compared to those usually sold at $67.65. Inspect it.

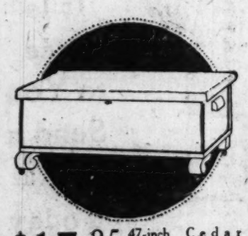
Make Your Own Terms



$6.95 Antique mahogany End Table. Do not underestimate this table because of price. Inspect it.



$29.75 48-inch shaped top Queen Anne Library Table in perfectly matched walnut. An unusual value at our sale price.



$17.85 47-inch Cedar Chest, beautifully finished, selected wood, perfectly made. Priced at today's wholesale cost.



$37.95 Kitchen Cabinet, complete in every detail. An inspection will convince you that a Kitchen Maid is the best.

New Downtown Store—
115 South Wabash Avenue
Near Monroe Street
OPEN Saturday Evenings Only

South Side Store—
Ashland Ave. and 48th Street
Northwest Corner
OPEN Thursday and Saturday Eves.

OUR NEW STORE, 115 SOUTH WABASH AVENUE
Spiegel's
HOUSE FURNISHING CO.

Northwest Side Store—
2023-35 Milwaukee Avenue
Near Armitage
OPEN Thursday and Saturday Eves.

South Chicago Store—
9133-35 Commercial Avenue
Near Ninety-first street
OPEN Thurs. and Sat. Eves. Only

Mandel Brothers'—Mail Order Service—Chicago

Our mail order service, organized to meet the needs of our out-of-town patrons in the great middle west, affords a selection of newer and better merchandise at the lowest possible price commensurate with quality. Your spring apparel need not be expensive if you take advantage of these offerings and consult our new hundred-page Spring Fashion Guide, which will be sent to you free.

Through this mail order service you enjoy all the merchandising advantages and large comprehensive stocks of our big metropolitan store, located in the very heart of Chicago, where thousands of the better dressed women continually shop for that that is new in wearing apparel. Favor us with a trial order. Convince yourself. We guarantee to please you or we will cheerfully refund your money.

Practical 13-Piece Luncheon Set

19Z50 Thirteen-Piece Bluebird Sanitos Luncheon Set—This set consists of six 6-inch doilies, six 10-inch doilies and one 20-inch centerpiece. This material is easily transformed to a snowy whiteness by applying soap and water. **Price, Set, All Charges Prepaid,**

$1.50

A Real Dainty Set Serviceable and Very Low Priced



Sanitos Cloth, Easily Cleaned

In these days, when good linens are so scarce and expensive, every woman should consider this Sanitos cloth luncheon set. It not only is a very attractive set, but one from which you will get service and satisfaction. The surface of the material is so finished that it is very easily cleaned. The bluebird pattern in sharp contrasting color sets off this set very effectively. All told, we are certain you will be delighted with this charmingly new and practical thirteen-piece Sanitos cloth luncheon set.

The New Satin Spats
Special at $2.25

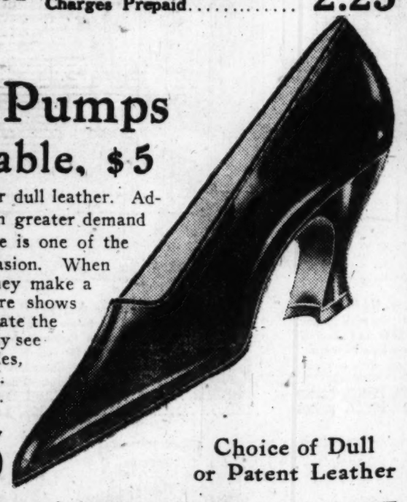


With oxfords and pumps more fashionable this season than ever, the spat will again be in great demand with the stylishly dressed women. Satin spats are most desirable because of their rich, dressy appearance. Every woman should take advantage of the special value quoted here. These spats are made of a high grade black satin, silk bound and fitted with a new U strap, assuring perfect fit. When ordering, do not fail to mention size and width of your most comfortable shoe.

117Z51 Price, Per Pair, All Delivery Charges Prepaid..... $2.25

Smart Style Pumps
Very Fashionable, $5

This choice pump, made in both patent or dull leather. Advance sales indicate that pumps will be in greater demand this season than ever before. This style is one of the most popular and suitable for any occasion. When worn with the spats illustrated above, they make a most desirable combination. The picture shows you the newness of the last, but to appreciate the extra good workmanship, you must actually see these pumps. They have hand turned soles, new long pointed toe and full Louis XV. heels. Come in sizes 2½ to 8. Widths A to D.



117Z52 Price, Per Pair, All Delivery Charges Prepaid..... $5.00

Choice of Dull or Patent Leather



New Slip-on Sweaters

$2.95

214Z53 Style E—Slipover Sweaters Are Very Much in Demand This Season—This model is so popular because it can easily be worn instead of a blouse. It is made of wool-and-cotton mixture and is finished with a sailor collar that is trimmed with a colored striped border. Dainty little pompon sets off collar at front. Choice of copenhagen blue or rose. Sizes 36 to 44 bust measure. State color and size desired when ordering. **Price, All Delivery Charges Prepaid..... $2.95**

$4.25

214Z54 Mercerized Slip-Over Style Sweater—Woven in a very attractive stitch. The low neck is finished in a dainty shell stitch edge. The cuffs and lower part of sweater, which is in fish tail style, come in a heavy striped effect weave. This sweater will please the most critical and will give excellent service as well. Choice of peacock blue, shell pink and rose. A very special value. Comes in sizes 36 to 44 bust measure. **Price, All Delivery Charges Prepaid..... $4.25**

A Worth While Saving on Corsets

This perfectly constructed corset made of white brocaded material, embroidery trimmed, is specially designed for the medium figure. It is a low bust design with medium length skirt. It is a style that not only insures a better figure, but one that will give good satisfaction and make the over-garment fit perfectly. It is unusually low priced. Every woman who intends purchasing a corset should consider this special value offered at such a low price. Sizes 19 to 28.

18Z55 Price for This Week, All Delivery Charges Prepaid. $1.50



State Size Desired

Our Money Back Guarantee Makes Buying Here Convenient and Safe



Silk-Striped Batiste Bandeau 75c

This comfortable bust-confining bandeau supports the bust the same as a brassiere, but is much more practical. It is made of silk-striped batiste and comes in flesh color. Has tape shoulder straps and can be had in either hook-in-front or hook-in-back styles. Sizes 32 to 42 bust measure. Mention the style you desire.

18Z56 Price, All Delivery Charges Prepaid.... 75c

New Apron Dresses

$1.28 $1.35 $1.55 $1.85



246Z57 Style G—Smart and Attractive Apron—Made of a very good quality plaid assorted percale. Square neck, sleeves, wide belt and pockets trimmed in white rick-rack braid. Prettily shaped pockets. Sizes 36 to 46 bust measure. The woman who likes to look neat should select this style. **Price of this Serviceable Dress, Postage Prepaid..... $1.55**

246Z58 Style H—New Slipover Style Apron—A very becoming model made of good quality percale in white background with blue or pink checks. Low neck has a wide ruffle finished in white piping. Short sleeves are trimmed to match. Loose, wide belt and neat pocket. Made in good length and width. Sizes 36 to 44 bust measure. A very special value and one you should consider. **Price, All Charges Prepaid..... $1.85**

246Z59 Style K—Percale Apron—This neat apron is made of an exceptionally strong and durable quality percale. It comes in assorted patterns. The neck, front of apron, belt and cuffs are finished in neat piping. Medium or large sizes. Every woman taking pride in her appearance will find this apron a source of pleasure and comfort in her daily housework. **Price, All Delivery Charges Prepaid..... $1.28**

246Z60 Style M—Coverall Apron of Light Percale—The collar, cuffs, belt and pocket are trimmed with black-and-white checked piping. This dainty apron comes in light background with assorted colored figures. Small, medium and large sizes. The apron illustrated here is one that will give utmost satisfaction and always look neat. This is a very special value. **Price, Postage Prepaid $1.35**



When Ordering Give Size and Style Desired

Springtime Blouses



214Z61 Style A—Smart and Attractive Blouse of White Voile—Neck trimmed with accordion plaited hemstitched ruffle. Front and back of blouse have groups of tucks. Opens in front. Sizes 36 to 44 bust measure. **Price, All Charges Prepaid..... $2.25**

214Z62 Style B—Lingerie Blouse of Novelty Striped White Dimity—The low neck is finished with a plaited lace edged ruffle. Sailor collar in back also lace edged. Blouse buttons in front at side. Sizes 36 to 44 bust. **Price, All Delivery Charges Prepaid..... $1.50**

214Z63 Style C—Smart and Serviceable Blouse of White Voile—Daintily tucked and finished with hemstitching, eyelet embroidery and dots. Plaited Buster Brown collar is set off by a black bow tie. Pretty cuffs finished with a plaited frill. Sizes 36 to 44. **Price..... $2.95**

214Z64 Style D—New Collarless Style Blouse of White French Voile—Trimmed in various size tucks. Buttons on shoulders and down front of blouse add a charming touch. Sleeves finished with cuffs. Sizes 36 to 44 bust measure. **Price, Postage Prepaid..... $2.95**

Dainty, Simple and Perfectly Made

Special at $2.95



Practical Raincoats for Spring Wear

203Z65 Attractive in Every Detail Is This Raincoat with Rubberized Inner Surface—Made of excellent quality twill cashmere. Convertible collar can be worn open or closed. All seams carefully sewed. Armholes and shoulder straps are cemented and strapped. Self belt; slot pockets. Navy blue or tan. Sizes 34 to 44. **Price, all Delivery Charges Prepaid.. $8.95**

203Z66 Girls' Canton Cloth Raincoat with Hat to Match—This coat is of firm cotton fabric, rubberized to be waterproof. Patch pockets, all around self belt with buckle in front. This outfit comes in tan color only. At our price it is an extra special value and one that should prompt immediate purchasing. Sizes 6 to 14 years. **Price, Outfit, Delivery Charges Prepaid.. $4.50**

222Z67 Every School Boy Should Have One of These Rain Outfits—Made of a strong, rubberized material. Comes in plain tan or dark gray mixtures. Hat to match. Sizes 4 to 16 years. A more practical or serviceable rain outfit could not be obtained at the price we quote for this week's sale. Be sure to state size when ordering. **Price, All Charges Prepaid..... $2.95**



Write for New Spring Style Book

It Is Free to You Send a Postal Today

WE PREPAY ALL DELIVERY CHARGES

ago
advantages
heart of Chi-
wearing apparel,
fund your money.

eaned
od linens are so
every woman
itos cloth lunch-
very attractive
ch you will get
The surface of
ed that it is very
hebird pattern in
sets off this set
old, we are cer-
ghted with this
ractical thirteen-
cheon set.

State
Size
Desired

d 75c
u
bust-confining ban-
bust the same as a
ch more practical. It
ed batiste and comes
tape shoulder straps
ther hook-in-front or
Sizes 32 to 42 bust
the style you desire.
ll Delivery 75c
Prepaid....

GES

PART SEVEN

EDITORIAL PAGE
The Chicago Sunday Tribune.
THE WORLD'S GREATEST NEWSPAPER

Society 2, 3, 4.
Clubs 3. Art 4.
Autobiography of T. R. 5
Special Articles 8, 9.
Almanack 11. Churches 10

MARCH 2, 1919.

The Chicago Tribune.
THE WORLD'S GREATEST NEWSPAPER
THE TRIBUNE COMPANY, PUBLISHER.
FOUNDED JUNE 10, 1847.
ENTERED AS SECOND CLASS MATTER AUG. 8, 1906, AT THE POSTOFFICE AT CHICAGO, ILL., UNDER ACT OF MARCH 3, 1879.
All unsolicited articles, manuscripts, letters, and pictures sent to "The Tribune" are sent at the owner's risk, and the Tribune company expressly repudiates any liability or responsibility for their safe custody or return.
SUNDAY, MARCH 2, 1919.

"Our Country! In her intercourse with foreign nations may she always be in the right; but our country, right or wrong."
—Stephen Decatur.

THE TRIBUNE PROGRAM FOR MIDDLE WEST DEVELOPMENT

1—*Restore Great Lakes navigation.*
2—*Complete the waterways from the lakes to the gulf.*
3—*Develop good roads.*
4—*Forestation and reforestation.*

INVESTIGATE THE FORD-NEWBERRY CASE.

It is vital to the integrity of popular government in America that all of the facts in the Ford-Newberry contest be examined by the next senate and made widely public. Evidence in the contest must be preserved.

Senator Newberry is charged with misuse of money at the polls. It is a serious charge and one with which unfortunately the United States has had too much experience. The facts ought to be easy to determine. If they are true Senator Newberry must not retain his seat.

Charges against the Ford organization and against Mr. Ford include these accusations and another more sinister. It is asserted that he used his undoubted financial dominance of certain parts of Michigan to compel political support.

There is no doubt of the financial dominance. The bank deposits of the Ford company alone make such a dominance almost inevitable. It will be remembered that Mr. Ford threatened several years ago to withdraw deposits from such banks as took Anglo-French bonds. Mr. Ford is in a position to coerce Detroit and much of Michigan. Large businesses in Detroit and in Michigan are dependent on business from Mr. Ford for a large part of their trade. Banks are dependent on Mr. Ford because he is a large depositor. The city itself is under obligation to him financially because of his public works, and the directors of public charities are interested in his good opinion. There are more than 50,000 employés directly dependent on him for their livelihood and 20,000 more who earn their living in businesses whose prosperity is involved with Ford's good will. He is the financial dictator of a part at least of Michigan.

The Newberry forces are asking how much this dictatorship was used in bringing political support to the Ford banner. Substantial Republicans like Mr. Ford's friend and banker, William Livingstone, for the first time in their lives found themselves converted to the Wilson democracy in the person of Henry Ford. What is known in Detroit as the "Ford Spirit" changed their political complexion.

The Ford Spirit, as it is known in Detroit, is merely the name given Ford's financial dominance. It means in its essence that loyalty to the Ford interest and Ford organization is healthier financially than assertive independence of the Ford interest.

Popular government must be vitally interested in this thing. No argument or elaboration is needed to prove the sinister danger of such a situation. If it is used or has been used, as the Newberry forces assert, to compel political support, popular government does not exist. If Mr. Ford by controlling the finances of his bankers and associates made it impossible for them to vote and work politically as they believed he is cutting at the roots of democracy.

The United States saw the influences of financial dominance at work in the exposure of the political activity of the National Manufacturers' association several years ago. It saw that an invisible government had grown up in the United States which threatened the integrity of the electoral system. Nothing of the sort must again come into being.

There must be a full and searching investigation of the Ford organization. The exact relationship between Ford and the banks of Detroit must be determined. Just how far did this coercion extend in the senatorial contest, and by what means can a financial dominion of the political opinions of others be broken and destroyed? This thing and popular government cannot live side by side. One excludes the other.

The whole history of the Ford candidacy was shabby. Mr. Ford's backers, obviously with his consent, attempted to take advantage of Michigan's badly formulated election law to put Ford into the senate without any election. In Michigan a candidate may run on both tickets in the primaries. Mr. Ford abstained from announcing his political affiliation. He did not say whether he was a Republican or a Democrat. The scheme was to give him the Republican nomination in the primaries. It was agreed with the Democrats that if he won in the primaries no Democratic candidate would be offered against him. The idea was to give Mr. Ford the senatorship without an election. The senate should go on record whether it will tolerate such practice in future.

That did not end Mr. Ford's activity. His personal attorney, Mr. Alfred Lucking, appeared before the senate on several occasions in an attempt to have the present Democratic congress pass on the legality of Senator Newberry's election. Senator Pomerene introduced a resolution, which was favorably reported by a subcommittee, favoring immediate investigation of the election by the present senate. Mr. Lucking urged immediate investigation.

Was this an attempt to make the present Democratic congress self-perpetuating? Can the public look without apprehension on an attempt to hold in power a party which the people had repudiated at the polls? Does not such a suspicion, even if it is only a suspicion, justify the most searching investigation by the next senate?

What influences permitted the present senate to consider so startling a subversion of our electoral system? What of the present senate?

And what of Mr. Ford? How much influence did he bring to bear to further this plan? Did it amount to a conspiracy?

What have been his political interests since he became interested in them? The government wanted troops to guard our border against Mexicans. Did Mr. Ford assist in recruiting? The government wanted to prepare defenses. Did Mr. Ford assist?

Has he been conspicuous in his political campaign for support of those principles of free election which America has struggled to guard for generations?

In fairness to Mr. Ford, but chiefly in fairness to the American nation, there should be answers to all of these questions.

Can the new senate permit such a series of allegations and facts to go without inquiry?

The evidence in the Ford-Newberry contest must be preserved. The investigation must be searching and far reaching. It is imperative that the new senate discover the truth.

DUNES PARK: A MID-WEST NEED.

We would like to arouse in each inhabitant of the middle west a real, conscious interest in the project of making a national preserve of the dunes. We would like each man, woman, and child of this great neighborhood to realize the real importance of keeping intact this vast, majestic domain of the azoic.

Our national parks should be constant reminders of natural beauty, constant invitations to the people to shake off the dust of toil and walk among elemental things. There is no inspiration like that of the virgin forests, the sweep of sand, and the never ending turmoil of vast waters. In the middle west we have small lakes and small forests. But not without hundreds of miles of travel can we immerse ourselves in the essentials of the primeval—the age old forests, the great scars of the glaciers, and the vision of the sea.

Dunes park is this. No ocean more suggestive of the might of the waters, no stretches of beach more imposing, nor wooded hills and valleys more peaceful and infinite in variety.

We do not lack for purposes devoted to the traditions of the nation. The name of Roosevelt and the life of the man match well with the rugged and powerful character of the region. We believe the suggestion of Roosevelt park will meet with approval throughout the middle west. There has been a tentative plan to honor Roosevelt in connection with the Sequoia park preserve; this, however, need not interfere with a like tribute from the middle west.

From a point of accessibility the position of the dunes could hardly be bettered. Lying at the foot of Lake Michigan, its southern border is the natural highway between the east and the west. A number of railroad lines pass within a short distance of the region, electric railways are almost within a stone's throw of the principal places of interest, and fine highways attract automobilists. Walking clubs have their rendezvous in the district, so it may be seen that even pedestrians are not denied the privileges of the park.

Residents of Chicago are best equipped to know the value of setting aside picturesque regions for the use of future generations. The knowledge has been gained not through employment but through neglect. Had the early residents of Chicago been able to correctly judge the value of the lake front in the years to come it is extremely doubtful if it would now be occupied by a network of railroad instead of being a playground for all the people.

The dunes region offers a fair comparison. At present the territory is at the disposal of the people; there is not the slightest commercial reason why the government cannot take it over. There will be no personal interests to conflict; no industries will be affected, and the people will not be forced to pay exorbitant prices under process of condemnation. The principle of eminent domain will, we believe, apply and the value of the land is negligible.

Historically the region is full of interest. It is one of the few spots in the middle west that possesses the wild and unmaimed beauty of a thousand years ago. La Salle and Tonty knew the district as it is today. Boys of this generation can have as free scope in adventure and exploration as had the early French.

Persons of an investigative turn of mind can find a world of treasure there. Northern scrub pines, common in Alaska, are found in abundance, probably the souvenirs of the glacial period that thrust the sands back where they now lie. Red barberry and trailing evergreen are profuse. Even patches of prickly pear are common, suggestive of the Arizona deserts.

The region is accessible winter and summer. Many dunes enthusiasts spend winter week ends in the cottages, finding more satisfaction in the glowing grate and the whistling winds than in the ease of more metropolitan communities.

We say again that we hope for support in the project of a middle western national park. Friends of the movement will advance it by writing their ideas to Senator Harry New of Indiana.

Editorial of the Day

DAYLIGHT SAVING.

[New York Commercial.]

Daylight saving worked so well last summer and added so much to the pleasures of life that congress should heed the wishes and welfare of the vast majority instead of bowing to the will of a few of our farmers, who allege that they have trouble with their help. If 7 o'clock is too late an hour for rising under the daylight saving schedule, make it 6 o'clock. The cows pay no attention to the law, but that can easily be arranged.

It is estimated that fifteen million people did more or less gardening last year and found the earlier closing hours in the factories and business houses a great advantage. Other millions enjoyed longer evenings in all parts of the country. It is time that the plain people rebelled against the rule of aggressive minorities, and this is a good time for reviving the spirit of independence and the rule of the majority. We are ruled too much by noise instead of the will of the majority.

TABLOID BOOK REVIEW

BY FANNY BUTCHER.

Last week's best sellers in a leading Chicago book store were:

WAR.

"Living Bayonets" (John Lane), by Coningsby Dawson.

"With the Help of God and a Few Marines" (Doubleday-Page), by Brig. Gen. A. W. Catlin.

"America in France" (Dodd-Mead), by Frederick Palmer.

"Explaining the Britisher" (Doran), by Frederick W. Wile.

"The History of the World War" (Doubleday-Page), by Frank Simond.

"The Peak of the Load" (Small-Maynard), by Mildred Aldrich.

FICTION.

"The Secret City" (Doran), by Hugh Walpole.

"The Common Cause" (Houghton-Mifflin), by Samuel Hopkins Adams.

"The Man That Nobody Knew" (Dodd-Mead), by Holworthy Hall.

"Wild Youth" (Lippincott), by Gilbert Parker.

"Sonnica" (Duffield), by Vincente Blasco Ibanez.

"The Great Hunger" (Moffat-Yard), by John Bojer.

NONFICTION.

"Trees" (Doran), by Joyce Kilmer.

"Counter Attack" (Dutton), by Siegfried Sassoon.

—

IN "The Wine of Astonishment" [Appleton] the course of true love skids and bumps, dashes against the stone wall of modern materialistic ideals, and proves itself true love by waning now and then into an ironic passivity. Mary Hastings Bradley has succeeded in making a picture of young love that isn't a caricature. It is a simple story of a boy who lived on the west side, a girl who lived on the north, their college days at Smith and Amherst, their engagement, the girl's marriage to a man of wealth, his death after five years, the uncompromising demands of the man that they live on his salary and not on her widow riches, the war—and their meeting in France.

—

G. G. wants to know if David Belasco has ever had a "Life." Yessir, G. G. William Winter wrote two volumes' worth, called "The Life of David Belasco," published by Moffat, Yard & Co.

—

"The Path of the Rainbow" (Boni & Liveright) is an anthology of the poetry of the American Indians, a most illuminating and interesting volume.

—

"Rhymes of the Red Triangle" (John Lane) is a companion volume of those clever picture and verse books, 'Our Hospital A. B. C." and "Our Girls in War Time," with wholly amusing drawings by Joyce Dennys.

—

Maj. Haldane McFall, author of "Germany at Bay" (Doran), has a pet eriole so literary in its tastes that it takes a bath in ink, thereby getting itself called a secretary bird.

—

According to Gen. Munson, chief of the morale branch of the general staff, Harold Goddard's "Morale" (Doran) will be routed for reading to the members of the new morale staff which has just been appointed. There will be a morale officer for each camp, fort, hospital, and other independent station by appointment from Washington.

—

"The Case for the Goat" is not, my dears, a contribution to B. L. T.'s pet, Evangeline, but a serious volume on food economics, published by Dutton, with introductions by Rider Haggard and the Duchess of Hamilton and Brandon, who is president of the British Goat society.

—

"Wild Youth" (Lippincott) is Sir Gilbert Parker's daredevil, dashing tale of western Canada. It's a regular thriller.

—

One of Strickland Gilliland's most popular lectures is now available in book form, "Sunshine and Awkwardness" (Forbes). In the preface Mr. Gilliland tells just how he does his lectures.

—

"Nono: Love and the Soil," by Gaston Roupnel, translated by Barnet J. Beyer, is the first of the Dutton's Library of French fiction, a series of stories of life in the provinces of France, published as a sort of antidote to the too-Parisian books. "Jacquou the Rebel" is the second.

—

"From Czar to Bolshevik" (John Lane), by H. P. Stebbing, was written in Russia while the Russians were doing their quick change. There are illustrations from photographs which he took himself.

—

"Dere Mable" (Stokes) has gone into its sixteenth printing, 600,000 copies. The new Streeter book, "That's Me All Over, Mable," has gone into a fourth printing, 200,000 copies, and now the publishers are announcing "Dere Bill," a companion volume of Mable's letters.

—

The "Old Favorites" bin at the public library is one of the most popular open shelf collections that the library has ever had. The "Old Favorites" are novels of yesteryear, the best sellers of a decade ago. The favorite old favorites seem to be Owen Wister's "The Virginian," Winston Churchill's "The Crisis," and Margaret Deland's "The Iron Woman."

—

John Cowper's garden has been offered to the trustees of the Cowper and Newton museum at Olney. Unless the trustees buy it the famous summer house will lose itself in the maelstrom of business. If you want to write the trustees and urge them to secure the property so that when you jaunt to England you can pay your respects to the summer house, address Mr. Thomas Wright, secretary of the Cowper and Newton museum, Olney, Bucks, England.

—

Douglas C. McMurtrie, director of the Red Cross Institute for Crippled and Disabled Men and president of the Federation of Associations for Cripples, has written "The Disabled Soldier" (Macmillan), in which he describes the modern program of rehabilitation. The American Journal of Care for Cripples, which is edited by Dr. McMurtrie, now is published monthly.

—

"War and Revolution in Russia, 1914-1917" (Macmillan) is the title of Gen. Gourko's reminiscences. He was the man, you remember, who, as a Russian cavalryman first invaded East Prussia in the army of Rennenkampf in the early days of 1914, and who commanded the "Separate Army" which worked with the Roumanian forces for some time. He was chief of the general staff in the months just before the revolution, and he explains causes and events which are a part of the great Russian jigsaw puzzle to most of us. He was imprisoned in Petrograd by the provisional government, and in September, 1917, he was released and went to London for a while and then to Paris, where he finished his book.

How to Keep Well. By Dr. W. A. Evans.

Questions pertinent to hygiene, sanitation, and prevention of disease, of matters of general interest, will be answered in this column. Where space will not permit, or the subject is not suitable, letters will be personally answered, subject to proper limitations and where a stamped, addressed envelope is inclosed. Dr. Evans will not make diagnoses or prescribe for individual diseases. Requests for such service cannot be answered.

Dr. Evans' advice on "How to Keep Well" appears daily on the editorial page of "The Daily Tribune."

[Copyright: 1919: By Dr. W. A. Evans.]

INSANE MAN CAN REASON.

ABOUT fifteen years ago a certain Yale graduate became insane. He spent three years in insane asylums, public and private, and then, having regained his reason, resolved to devote his life to improving the condition of the insane. He wrote a very wonderful book called "A Mind That Found Itself," and using this as an instrument he organized the national committee for mental hygiene. This active, vigorous organization now has state societies in practically every state, and both locally and nationally is actively working with the problems of insanity. As I read the book and as I ran through the activities of the Mental Hygiene society it seems to me that neither the author of the book nor the committee fully comprehend the meaning of the term mental hygiene.

The author seemingly came of a family in which there was a strain of bad mental poise. Whether this is true or not it is certain that he was poorly poised. Had some one with a knowledge of mental hygiene taken an interest in the author I think it altogether probable that he would not have become insane. Proper mental training should have kept him on his keel.

All through his book there runs evidence that what the author had in mind was correction of the abuses to which the insane are subjected. Many observations on the mental processes of the insane will be quoted presently. But nowhere do I find observations or opinions on the prevention of insanity. Likewise in the work of the society there is but little having to do with the prevention of insanity. They have widely circulated one pamphlet dealing with the care of nervous children, but not even that is exactly suited to mothers' use. I find no pamphlets or primers on the training of nervous adults, the home care, and especially the mental care of epileptics, the care of the violent tempered, or the pessimistic, the care of those tending toward insanity, or worry or insomnia.

—

The society is doing a great work and I would not be understood as thinking otherwise. It is exceedingly active and capable in caring for insane and mentally disturbed soldiers and sailors both abroad and in this country, and this work is keeping the organization's hands full just now. It has surveyors in the field discovering conditions that affect the insane in the different states. Three field corps are now engaged in surveying three states. It is very active in securing better care for the insane in all parts of the country. It is working to secure better trained medical and nonmedical attendants in asylums. It is especially active in persuading the authorities to lessen restraint and punishments of the insane. It gathers together all the literature and all the information about the insane available any and everywhere in the civilized world.

And this is a great, a needed, and a commendable work. It is natural that mental hygiene should start that way. In doing so it is following in the footsteps of other hygiens. The natural first step is custodial care. The next, making custodial care as good as possible, freeing it of abuses. The third, curative care. The fourth, prevention, but prevention written and spoken in technical terms for the technically trained. The fifth and last is prevention written in terms of the man on the street. This society is doing great work in fields one, two, and three. It is just beginning to enter field four, while field five will be a later development.

—

These things having been said, we are ready to quote from "The Mind That Found Itself." Had we done so before they were said, there might have been disappointment over not finding in the book some things expected. "This story is derived from as human a document as ever existed, and, because of its uncommon nature, perhaps no one thing contributes as much to its value as its authenticity." This is the opening sentence of the book—the story of three years of the life of an insane man. To those interested in the conduct of institutions the book is especially interesting in those parts which deal with institution methods and their effect on the inmates. To me and to many others the chief interest lies in the statements as to what an insane man thinks and why he thinks that way.

The author at first suffered from delusions. A brother had died from traumatic epilepsy a short while before the author had his breakdown. Therefore the first delusion suffered by the insane man was that he was an epileptic. After harboring various delusions more or less fixed he passed from that type of insanity into a form of excited mania. During his delusion period he had suicidal tendencies—in fact, almost succeeded once in killing himself. During his period of excitement he was anxious to live. Throughout the entire period he retained his memory and after being released from institutions was able to set down from memory in minute detail his thoughts, emotions, spoken and written words during the period of his insanity.

He records not only the acts but the words and the facial expressions of attendants. Having become sane, he acquired a capacity for valuating himself while insane, his point of view, his conduct, opinions, emotions, and their underlying factors. He had an opinion, and a sane one, as to the relative responsibility for their acts of the insane with whom he was thrown in contact. All of this he records in "The Mind That Found Itself," and just that revelation has proven most interesting.

—

"Most children are afraid of the dark until they learn that its hidden terrors are imaginary," he says. "But this childish fear is a sublime mental process compared with the unreasoning dread of insanity that prevails in the minds of most adults throughout the civilized world. Under certain conditions an insane person is without doubt the unhappiest of men, but I shall prove that he is sometimes happier than a sane person under the most favorable conditions. . . .

"Now, if a brother who had enjoyed perfect health all his life could be stricken with epilepsy what was to prevent my being similarly affected? This was the thought that soon got possession of my mind." He harbored this thought several years prior to the onset of his insanity.

"During the night of June 13, 1900," he goes on, "my persistent dread became a false belief—a delusion. Soon my disordered brain was busy with schemes for death. So far as I had control of my faculties, it must be admitted that I deliberated."

From 1894 until June 23, 1900, he feared epilepsy. During the latter part of the time he had imaginary attacks of epilepsy and delusions. A serious injury June 23, 1900, cured him permanently of this delusion but substituted another. There followed a period of delirium with hallucinations. During this time his mind reasoned, but in such a way as to furnish bases for his delusions. Every hallucination and every delusion were founded on some sense impression and a line of reasoning started by it. Having become sane, he analyzed the reasons for each delusion and hallucination. While in his wildest delirium his mental processes were often shaped by sound memories and correct reasoning.

In one place he says: "My brother's mistake was grave, for the unintentional breaking of that promise broke the only remaining thread that bound me to the world. And it is now clear to my judgment that the most trifling promise, direct or implied, made under such circumstances should, if possible, be carried out to the letter. It should never be taken for granted that a perverted mind cannot detect a perverted moral act."

—

An interesting account is that in which he analyzes the steps by which his perverted reasoning capacity built delusions out of ordinary sensations, step by step. He says: "That one's memory may perform its function in the grip of unreason itself is proved by the fact that my memory retains an impression, and an accurate one, of virtually everything that befell me. . . .

"In the strict sense of the word, there is no such thing as a genuinely stubborn insane person. The stubborn men and women in the world are sane. . . . Most sane people think that no insane person can reason logically. But this is not so. Upon unreasonable premises I made most reasonable deductions, and that when my mind was in its most disturbed condition. . . . Let every sane relative of an insane person remember the golden rule. Go to see them with as much of the light of sanity as you possess, treat them sanely, write them sane letters, keep them informed about the home circle; let not your devotion flag nor accept any repulse. . . .

"Investigation has convinced me that the libraries in existence in hospitals for the insane are not made the most of; for it frequently happens that those most desirous of reading are least likely to ask for books. Instead of being kept in one ward, books should be distributed and redistributed throughout the several wards. . . . The quiet patients need to read, and would be benefited by it, but they will not ask for books, nor for anything else they want. . . . The contents of the books I read made perhaps more of an impression on my memory than most books make on the minds of normal readers. . . .

"Delusions are very real to those who harbor them. . . . Many can testify to the vividness with which good and bad impressions of their lives rush through their confused minds. . . .

"Though based on fancy, the delights of madness are real. . . . Senseless as this act of mine appears, it was, like so many acts of the insane, the result of logical thinking. . . .

"Experience teaches that a patient who is treated honestly from the beginning usually enters a hospital with comparatively slight reluctance. . . .

"What fostered my sense of self-control was a sense of gratitude. The attendants treated me as a gentleman. Therefore it was not difficult to prove myself one."

—

HIVES.

R. G. writes: "I want to ask you about my disease. In the morning when I get up my face and hands are all swollen. I can hardly see. I can hardly close or open my hands. I have a terrible itch all over my body sometimes. It forms big bunches under the skin and sometimes my back aches. Is it the hives? How long do hives last? Do you think it can be dropsy? Does too much meat cause it?"

REPLY.

Your description fits hives. It does not fit dropsy very well. Hives may continue recurring repeatedly for many years. The cause of hives varies. In some cases a heavy meat diet is the cause. In most cases the trouble is due to some other food.

QUININE BAD FOR HABIT.

Reader writes: "Would appreciate very much if you would answer a question for me. Kindly tell me if there is any harm done in taking quinine in doses of five grains. I don't mean when one is really ill, but just feeling a little indisposed and to 'ward off a cold,' etc. I think that it does, but to help convince others, would like your expert advice on the subject."

REPLY.

No one should take quinine unless he needs it. Quinine will not ward off a cold. Quinine is a poison. It has caused death. It not infrequently causes deafness; occasionally, blindness. Even in ordinary doses it causes a skin eruption in a person now and then. Any drug capable of causing these effects when given in full doses should not be taken needlessly in any case, even in small doses.

DISCIPLINARY HUMOR

[From Punch, London (Copyright).]



Gunner: "Do you play the piano?" Jack: "No, sir."
Gunner: "Nor the cello?" Jack: "No, sir."
Gunner: "Well, the next time you hear rumors of a barber just follow the matter up."

THE FRIEND OF THE SOLDIER

The Friend of the Soldier will cooperate with the war risk insurance bureau of the treasury department, 1307 Stock Exchange building, Chicago, and with the committee of the Chicago Bar association on legal assistance to soldiers and sailors, 105 West Monroe street.

Address inquiries to Friend of the Soldier, "Chicago Tribune." Answers to as many as possible will be published in this department. To insure a personal reply an addressed and stamped envelope should be inclosed.

No attention will be paid to anonymous letters.

DISCHARGES IN EUROPE.

Chicago, Feb. 24.—[Friend of the Soldier.]—May a man who enlisted in the army and is now overseas be released before his unit comes home? Do the authorities release any men while they are in France? If so, to whom should a man apply for discharge? H. R. H.

The latest instructions from the war department treating of this matter, read that any officer or enlisted man who entered the service since April 1, 1917, and who submits good and sufficient reason for requesting discharge in Europe, may be discharged in Europe; provided that the officer or soldier waives any claim for sea travel allowances from Europe to the United States. Officers and men of this class shall be paid travel allowances from station to port of embarkation and from Hoboken, N. J., to the place of entry into the service.

Application for release should be made to the soldier's immediate commanding officer.

MANY QUESTIONS ANSWERED.

F. M. Hamblin—The Thirty-third regiment of engineers is not a part of any divisional organization. The several companies are scattered. Company B is located in Langres, France. They were not sent into Germany. Return date has not been determined.

A. T. S., Green Bay, Wis.—Ambulance unit 508 is with the French forces. Their homecoming has not been announced.

Mrs. Kate B.—Base hospital 107 is in Marsur-Allieres. The A. P. O. number is 760. Base hospital 79 is in Bazoilles, France. We have no information about the return of the men in these hospitals.

Mrs. George Van B., Hammond, Ind.—We advise that you again write about your son's Liberty bonds to The deposits and allotments branch, central disbursing division, office of the quartermaster general, Washington, D. C. Give the name, rank, and organization of the man, and also his address at the time of his subscription.

F. H.—The headquarters and First battalion and Companies B and F of the Thirty-seventh engineers are ready to sail for the United States.

Mrs. Whaples, Harvard, Ill.—The Eighty-sixth division is to be taken from the army of occupation, and according to a very recent report from Washington it will be returned in June.

FRIEND OF THE PEOPLE

Letters for this department must be signed with names and addresses of the writers.

CAN BE HELD TO LEASE.

Chicago, Feb. 24.—[To the Friend of the People.]—About a year ago two young ladies leased a furnished flat, both signing the lease, which was for one year.

On the seventh month one of the young ladies was called home on account of sickness. She was unable to return. The other young lady moved out without giving the landlord any notice. In the meantime the girl who was away was married.

1. Did her part of the lease automatically expire when she became married?
2. Can any one be held to a lease on a furnished flat? F. M. F.

1. No.
2. Yes, those signing are liable. If they have unexempt property or wages you should employ an attorney to collect.

TRIBUNE LAW DEPARTMENT.

FUNERAL EXPENSES PREFERRED CLAIM.

Chicago, Feb. 21.—[To the Legal Friend of the People.]—A woman who died several months ago left a diamond ring, valued at $200, and other jewels which she used to wear. All these valuables are in possession of the husband. Can he or his attorney lawfully claim in court that the above mentioned property was necessary for her funeral expenditures? If yes, please refer under what particular page, paragraph, or section of the revised statutes can this be found. He, of course, has no excuse otherwise, as he is actually in business for himself and draws, besides, a regular salary of about $100 weekly. The deceased wife, on the other hand, left a child 10 years of age and he was her stepfather.

2. Does the law provide anywhere in such case that the stepfather is legally bound to support the child until a certain number of years, as long as the marriage was legal? If yes, kindly state under what particular page, paragraph, etc., of the Illinois statutes can this be found. M. S.

1. Depends on the facts as to the condition in life whether the money was actually spent, etc. Funeral expenses are a preferred claim. See Sec. 70 of the chapter on administration.

2. Not unless he had in some way assumed the obligation of a parent toward them.

TRIBUNE LAW DEPARTMENT.

VOICE OF THE PEOPLE

MINDING THE NEIGHBORS' BABIES.

Chicago, Feb. 27.—[Editor of The Tribune.]—Without wishing to exalt your motives, nor will I impugn them, your editorials dealing with the senate, the league of nations, and the president are impressive because they do not reason the issue on the "either or" basis. "Minding the neighbors' babies" may be fine, altruistic business, yet it is not only most unthankful but generally tends toward engendering a bitter hostile feeling.

Our state is represented in the United States senate by two safe stalwarts. (I do not use the term in the sense employed in the days of Roscoe Conkling.) Senators Sherman and McCormick may have the opportunity of learning the position of this historic people, so well reflected in this instance by the views published in your editorial column, but if they hear not the voice of the people who believe that "minding one's own business" is good, sound, safe American doctrine, and "minding it well," then let them refute publicly the fine argument developed in your leader, "Mr. Wilson and the Senate," so we can meet them fairly. HILTON B. SONNEBORN Ba.

FROM A BRITISHER.

Chicago, Feb. 27.—[Editor of The Tribune.]—I wonder if your readers could tell me just how America won the war? How about the million British dead?

A BRITISHER.

Comment by Mme. X.

Weird Fashions Among New Era's Fads and Foibles

By Mme. X.

IT'S a pretty tumultuous world on which we look out these days. The big conflagration is over, but everywhere there are lesser fires and smoldering heaps of ruins that befog the new era's dawn.

Returned visitors from London and Paris report evidences of what seems like a violent reaction from the strain and anguish of the last four and a half years. Hotels are so full that the casual wayfarer, before he finds lodging, may be obliged to spend the night in a taxi going from pillar to post.

Restaurants, especially the gayest and most fashionable, are thronged until the closing hours with hilarious and changing crowds. And prices in both hotels and restaurants make New York prices look small and mean.

Theaters are so popular that one has to engage a seat a week in advance. And gowns—that sure indication of the mood of the moment—are of every rainbow tint. Black is the one color which is taboo.

* *

No Tailored Suits in Paris.

Is the American woman breaking away from the French traditions which have guided her taste in dressing, decorations, and manner of living for so many years? A clever, trained observer of mankind—or rather womankind—and the fashions who has just returned from Paris, says that the Parisienne of today is in appearance utterly different from her American compeer.

Over there in gay Paree there's no such thing as a tailor suit—that standby of the average daughter of Uncle Sam. Everything in the way of a day or street costume is "robe chemise," with the waist line down about the hips and—ye gods and little fishes!—the short, tight skirt of the period stops at the knees or an inch or so below. Between this and the extra high kid boots gleams an expanse of silk stocking. Hats are of every shape under the sun and worn at any angle.

Evening frocks are sheathlike, with queer little perky tails. The material is either richest gold or silver brocade or a loose tunic of embroidered net over a slim simple satin foundation.

The English swell continues her custom of wearing fullest evening dress for theater or restaurant, while her French neighbor always caps her decolleté evening gown with either a small glittering jet toque or a big "chapeau de gaz."

* *

True to Type.

The proper walk is to stoop slightly forward à la poilu, carrying his eighty pound pack. Long waisted, short skirted, queer hatted, with a modern version of the Grecian bend—can you visualize and accept this conglomerate figure and fit it into the France of your dreams, the France that was nearly bled white, the France that suffered so bitterly in the destruction of the flower of its youth, its most cherished historical monuments, and its greatest industries?

Yes, because of that Gallic quality of elasticity, that quick recoil, this present phase is true to the French type. There's no abnormal sentimentality in the French. They do not sit down and weep over their ruins. To them this existence is essentially the business of the living. Neither their enemies nor their friends shall see them hesitate or stagger in their forward march. Every grave of poilu, Tommy, or doughboy in French soil will be tended and garlanded in the years to come, but all their flowers will not be for these mounds. Weddings, christenings, and other festivals will have plenty of blossoms.

* *

Adopted Here in Part.

But to return a moment to the great question of French fashions for American women—will these Paris modes be adopted here? I think the answer is yes, with certain modifications. We always give an American touch to foreign importations.

Adaptable as the American woman is, she keeps her national type so distinctively that she can almost always be picked out in any assemblage. Nor are her distinguishing characteristics ungainly, unattractive, tasteless, or dowdy. Rather the contrary. She is decidedly chic, alert, dainty, complete in appearance, with the subtle intimation about her that everything clear through is of the best and most expensive.

Also, she is annually developing more confidence in her own judgment in matters of taste. So, if she adopts the knee high skirt, the loose and waistless robe chemise, the sheathlike robe de bal, it will be because she is sure of the shape of her legs and the lines of her figure and of their value in the picture. She may even be sure of the first two and yet doubt their value in the picture and so reject the Paris fashion edicts. It remains to be seen.

* *

Word from Red Cross Workers.

Of the Red Cross work in Europe reports are gratifying. Those associated in this great enterprise are continually penetrating farther into the war stricken parts of Europe. That popular medico and fellow citizen, Dr. Samuel J. Walker, who went over a year ago with a Red Cross medical mission to Greece, is now on his way into the remoter districts of Macedonia whence he writes that conditions are appalling. One member of the party reports that from what they have seen of the civilians and the returned war prisoners the Bulgarians, as he expressed it, "out-Germaned the Germans in inhumanity."

He perhaps would not have said this had he stood with Laird Bell and other Americans as they received the returned American prisoners at Nancy, when men drooped and died at the feet of the reception committee.

* *

Chicagoans in France.

Before I pass to more local chronicles I want to record that Miss Mary Waller of River Forest is doing canteen work—yes, I believe it's a Y. M. C. A. canteen—at Coblenz. I do hope she's not succumbing to the openly conducted propitiatory propaganda being carried on by the Germans in the territory occupied by our troops—a piece of work considered by a high up military official in this part of the world as being insidious and dangerous to a high degree. But I'll wager no American woman will "fall for it," whatever influence it has on our men.

The latest news from other Chicagoans working in France is that the "Billy" Hibbards and Mrs. "Joe" Winterbotham were all in Paris a fortnight ago. Miss Eleanor West is still at Metz, while Miss Cornelia Conger is busy at Aix-les-Bains, serving cigarets and postal cards to the American troops passing through there. The modern edition of the vivandiere is a great improvement on that cheerful but none too respectable hanger-on of other times and other wars.

* *

Plan for Peaceful Pursuits.

Tuesday evening Mrs. Joseph T. Bowen and her thousand guests will sit down to dinner at the Morrison hotel and set the seal on the heirs to that war organization, the women's committees of the state councils, the community councils.

The duties of these councils, of which there will be over 2,000 in Illinois, will be to act as a sort of coordinating force in their various localities. Much of the work they inaugurated, like public employment, hygiene, sanitation, etc., has been taken over by some branch of the state government, but other undertakings, like child welfare, must still be carried on with their help.

The Illinois Federation of Women's Clubs is said to be resenting the perpetuation of these councils as an intended invasion of their field of action. This development of a war born organization into one to work in peace times is not a local or a state undertaking. It is being carried out all over the country, at the behest of the secretary of the interior, Mr. Lane, under whose jurisdiction these state councils rose and flourished.

It is not the intention of these community councils in any way to usurp functions already held by other organizations. It is rather to do away with overlapping work and to act as a coördinating force. All this will doubtless be explained at the two days' conference and at the Tuesday dinner, which comes in the middle of the conference.

* *

Luncheon for Dr. Shaw.

Almost all the places have been taken for the luncheon the Chicago Equal Suffrage association is giving on Wednesday at the Casino in honor of that veteran suffragist, Dr. Anna Howard Shaw. Mrs. Jacob Baur will preside and other members of her committee who will assist her will be the Mesdames Arthur Ryerson, Charles Dempster, Augustus Peabody, Tiffany Blake, Kellogg Fairbank, and Mitchell Follansbee, and Miss Rozet.

Mrs. George W. Patterson (formerly the charming Suzette Ryerson), fresh from honors gained in nearly two years of splendid work in France, will also be a conspicuous guest of the occasion. She is going to speak on her work in some of the French military hospitals. She was frequently under fire, on one occasion being part of a hospital cortége over which a boche aviator swooped low and showered with machine gun bullets.

Reception for Gen. Wood.

On Thursday afternoon the postponed reception for Maj. Gen. Leonard A. Wood will be held at the Chicago Historical society, on the corner of Dearborn avenue and West Ontario street.

Clarence Burley, the society's president, and its librarian, Miss Caroline McIlvaine, will be assisted in doing the honors of this shrine of Chicago's past by Mrs. Frederick T. West (niece of Chicago's first mayor, William B. Ogden), Mrs. H. M. Wilmarth, Mrs. Malcolm Caruthers, Mrs. Frank Logan, Mrs. Joseph Adams, Mrs. William R. Linn, Mrs. William Odell, Miss Mary Newberry, and Miss Cora Williams. Among those who will pour tea will be Mrs. T. B. Blackstone, Mrs. George L. Dunlap, Mrs. Charles Hitchcock, Mrs. Cyrus H. McCormick, Mrs. Samuel Insull, and Miss Helen Drake.

I wonder if the distinguished guest of the occasion will have any realization of the many associations which those crowded rooms have for the old resident. Chicago is so essentially a city of today—and has always been so—that few pause to become acquainted with the centuries which have led up to the present. This is rather the fault of this city, which hangs up its past like a worn out overcoat in a dark closet, instead of wearing it like a glorious coronet as Boston and Philadelphia wear their crown of years.

Gen. Wood is at present here with his good looking young son, Lieut. Wood, as secretary (or adjutant or whatever the correct military title is), getting his department in order. When his wife joins him, which will be late this month, they will set up their lares and penates at Fort Sheridan, in the commandant's home, which through a grove of young oaks overlooks the lake.

The Woods will be a great social acquisition and are in deadly peril of being dined to death. We've killed or permanently crippled many agreeable acquisitions in the past who were unable to protect themselves from Chicago's overwhelming hospitality. The general is too valuable a national asset to be so victimized, but in himself lies his only protection.

* *

For the Welfare of the Negro.

We recently gave a gallant and a clamorous welcome to the "Fighting Eighth" and other colored regiments who returned from European battlefields. It is said that there was no adversary the boche so dreaded as he did the charging, colored American soldiers. Their gleaming teeth, blood curdling yells, and flashing bayonets sent cold shivers down the stoutest Teuton spine.

And yet the National Association for the Advancement of Colored People in its various pamphlets throws a light on our home treatment of that part of this race for whose happiness and welfare we are so largely responsible which reveals a state of things that would make William Lloyd Garrison, Owen Lovejoy, John Brown, Mrs. Julia Ward Howe, Harriet Beecher Stowe, Frank B. Sanborn, and other champions of this oppressed race turn in their graves.

These pamphlets were dropped in my editorial lap by Mrs. Arthur Mason, Mrs. John A. Carpenter's sister, who is the publicity agent for this society. As I read the account of the lynching of Hayes Turner and of the indescribably brutal murder of his wife by a mob of white men of Brooks and Lowndes counties, in Georgia, in May, 1918, I felt that we owed an apology to the Turks for our harsh criticism of their treatment of the Armenians. In all the annals of Turkish atrocities there's nothing worse than the details of this infamous deed committed in the president's native state. It was but one of a series of lynchings and burnings the whites carried out in that district at that time.

In the year preceding the East St. Louis Negro massacre of 1917 (when more than 175 colored men, women, and children were shot, knifed, or burned to death) there had been fifty-eight lynchings in this country. You and I read with hardly an emotion of lynchings in southern states, so common is the occurrence, yet in English and continental papers a great deal of comment is given to these events. It is not understood why we are so keen on setting other houses in order when our own is so far from clean, or sweet smelling.

This association for aiding the colored people was started in 1910, largely by the endeavors of Miss Mary White Ovington of New York, assisted by William English Walling. It now numbers 175,000 members, white and colored. Its national president is Moorfield Story of Boston, while among those active in its support are Oswald Garrison Villard (grandson of the great anti-slavery agitator, William Lloyd Garrison), John E. Milholland, and Dr. W. E. B. Du Bois.

* *

The Friends of Opera.

Abandoned by its legitimate parents, Mrs. R. T. Crane, Mrs. John A. Carpenter, and Mrs. Kellogg Fairbank, and left to the tender management of as noble an aggegation of foster parents as any young, fragile organization could have, the Friends of Opera burst its swadding clothes last Thursday afternoon and took its first steps across the Casino's dark and glistening floor. Its foster parents were Mrs. Joseph G. Coleman, who smiled on it from her presiding officer's throne; Mrs. Arthur Ryerson, Mrs. Julius Rosenwald, Mrs. William J. Chalmers, Mrs. John Borden, and Mrs. John H. Winterbotham. Watching it with calculating, critical eye was a carefully culled group of 100 representative folk.

"Is this an exotic picked and handed us by Chicago's socially prominent?" they asked; "or is it something of real value to the community?"

Time alone will show; our hope is that it will prove to be a sturdy bulwark to Chicago grand opera—an institution in which we believe.

Much interest in their respective circles of friends is aroused by the fact that the "Ben" Carpenters have bought for their own family habitation the Dr. Dudley residence at 1545 Astor street. The Dudleys will hie them to an apartment at 242 East Walton place. "How the world do move!"

New York Bride of Chicagoan in Her Wedding Gown.



Mrs. Richard Peck Matthiessen.
PHOTO BY CAMPBELL STUDIO.

A recent wedding of interest is that of Miss Margaret Estelle Shipway, daughter of Mr. and Mrs. J. H. Shipway of New Rochelle, N. Y., and Richard Peck Matthiessen, son of Mr. and Mrs. Frank R. Matthiessen of 4545 Drexel boulevard, which took place last week in New York City. Mr. and Mrs. Matthiessen have gone to Florida for a month, after which they will reside in Chicago.

WEDDINGS

The marriage is announced of Miss Mary Alice Allen, daughter of Mr. and Mrs. William Allen of 4728 West Adams street, to Clarence F. Thoma.

Announcement is made of the marriage of Miss Marion Murphy, daughter of Mr. and Mrs. J. De Witt Murphy of Pelham, N. Y., to Lieut. Ralph Merritt Strader, son of Mr. and Mrs. M. M. Strader of 7057 North Ashland boulevard.

Mr. and Mrs. F. W. Derbyshire announce the marriage of their daughter Gwendolyn Georgia to Lieut. William C. McCreary, son of Mr. and Mrs. Charles A. McCreary.

Mr. and Mrs. Fred Schaefer of Highland Park announce the marriage of their daughter Marguerite, to Dr. Benjamin H. Adams, U. S. N. R. F., the son of Mrs. Winthrop Adams of Oakland, Cal.

Announcement is made of the marriage of Miss Edith Helene Matthies, daughter of Mr. and Mrs. Henry Matthies, to Dr. Bennet Roland Parker, U. S. A., at Nantes, France.

The marriage is announced of Miss Katherine H. Blair, the daughter of Mrs. Katherine G. Blair of New York, formerly of Chicago, to Lieut. Clarence A. Hahn of Muscatine, Ia.

The marriage is announced of Miss Eva Elizabeth Ekenberg, daughter of Mr. and Mrs. Richard J. Ekenberg of 1412 Olive avenue, to Andrew Julius Kuehn.

Dr. and Mrs. Julius Rappaport announce the approaching marriage of their daughter, Diana Henriette, to Joseph Charles Marshak, son of Mr. and Mrs. L. Marshak of 1221 North Claremont avenue. The wedding will take place this evening at Beth-El temple.

The marriage of Miss Pearl Berenice Brown of 654 Roscoe street to Jacob Goldman, son of Mr. and Mrs. Hyman Goldman of 5162 Michigan avenue, will take place this afternoon.

Mr. and Mrs. Jacob Lowenberg announce the marriage of their daughter, Eleanor, to Alvin E. Stein.

Mr. and Mrs. William A. Mattmueller of 5746 South Justine street announce the marriage of their daughter, Goldie, to Sergt. Lewis M. Millem of Gorden, Neb.

Announcement is made of the marriage of Miss Marion Power, daughter of Mr. and Mrs. John A. Power of 5141 Michigan avenue, to George Schuetter.

ENGAGEMENTS

Mrs. Walter Lincoln Tyler of Brooklyn, N. Y., announces the engagement of her daughter, Constance, to Ellsworth Brewer Buck, son of Mr. and Mrs. Orlando J. Buck of 9900 Longwood drive. Mr. Buck has recently received his discharge from the naval reserve flying corps.

Mrs. Luther Laflin Mills of Winnetka announces the engagement of her daughter, Caroline Bigelow, to Alexander Couper Proudfit of New York.

Announcement is made of the engagement of Miss Gertrude McLaughlin, daughter of Mr. and Mrs. John J. McLaughlin of 4901 Sheridan road, to Donald Sherwood Fraser Jr., son of Mr. and Mrs. Donald S. Fraser of Calgary, Canada. The wedding will take place in the early spring.

Announcement is made of the engagement of Miss Alice F. Schwartz, daughter of Mr. and Mrs. M. Schwartz of 2638 Crystal street, to Irving Sawislak of Indianapolis, son of Mr. and Mrs. H. Sawislak of Chicago.

Announcement is made of the engagement of Mrs. Catherine Campbell and Edward P. Neumann of Chicago.

The engagement is announced of Miss Percess M. Brown of Boston and Chicago to Philip P. Sachs of Chicago.

Mr. and Mrs. A. Weiler of Salisbury, Mo., announce the engagement of their daughter, Sylvia, to Charles R. Laudsberg of 6332 Greenwood avenue.

The engagement is announced of Miss Erna Ritter Strauss, daughter of Mr. and Mrs. Alex B. Strauss of 1214 Elmdale avenue, to Myron B. Ruhman, son of Mr. and Mrs. Charles M. Ruhman of 5912 South Park avenue.

The engagement is announced of Miss Sady Evelyn Rubin, daughter of Mr. and Mrs. Harry Rubin of 4114 Clarendon avenue, to Max Gumbiner, son of Mrs. A. Gumbiner.

Mr. and Mrs. Adolph Blonder of 2825 Logan boulevard announce the engagement of their daughter, Gertrude Beryl, to Dr. Daniel D. Klein, son of Mr. and Mrs. Isidor Klein of 1452 North Western avenue.

Mr. and Mrs. Benjamin Schore of 1206 South Keeler avenue announce the engagement of their daughter, Mary, to Joseph Cohen, son of Mr. and Mrs. Nathan Cohen.

Announcement is made of the engagement of Miss Mary Seid, daughter of Mr. and Mrs. Abraham Seid of 1630 South Central Park avenue, to Dr. Maurice L. Chetlain.

The engagement is announced of Miss Gertrude Lacey, daughter of Mr. and Mrs. Thomas Lacey of 35 East Thirtieth street, New York, to Howard A. Gray of Evanston.

News of Chicago Society

FUTURE EVENTS

The wedding of Miss Elizabeth Gossage Grey, daughter of Walter Clark Grey of 51 East Elm street, and Cyrus Giles Hill will take place on Tuesday afternoon at 5 o'clock at the Fourth Presbyterian church, Dr. John Timothy Stone officiating. There will be the bride and groom will leave for a no reception following the service, and wedding journey in the south.

The engagement of Miss Grey and Mr. Hill was made known several months ago, just before Mr. Hill left for overseas. He has recently returned and has received his release from military duty.

The bridal party will include Miss Elizabeth Ware, maid of honor; Mrs. Earle J. Zimmerman, matron of honor; Miss Katharine Pierce and Miss Eleanor Holden, bridesmaids. Mr. Hill will have Joseph L. Coté of Pittsburgh as his best man, and the groomsmen will be Frederick L. Day of Boston, Warren McCracken, Henry Gross, and Howard Re Qua.

Miss Ware gave a dinner and theater party last night for the bridal party at the residence of her mother, Mrs. Lyman Ware, 4424 Drexel boulevard. Miss Katharine Pierce was hostess at a supper party after the theater at the residence of her parents, Mr. and Mrs. Charles Ingals Pierce, 1337 Astor street. Today at 1 o'clock Miss Eleanor Holden is giving a luncheon at the Saddle and Cycle club, and this evening Maj. and Mrs. Earle J. Zimmerman will entertain with a buffet supper.

Mr. Hill will give his farewell bachelor dinner tomorrow night at the University club for his best man and groomsmen.

Following the wedding ceremony the bridal party will be entertained at dinner at the residence of the bride's father, 31 East Elm street.

The board of directors of the Geographic Society of Chicago will entertain Vilhjalmur Stefansson, the arctic explorer, at luncheon tomorrow at the Union League club. That evening Mr. and Mrs. Frederick T. West of 68 East Division street will give a small dinner for Mr. Stefansson, who is spending a few days in Chicago en route to the west. He will return March 10 to give a lecture and to receive the Helen Culver medal from the Geographic society.

One of the largest affairs which the South Shore Country club has given for many months will be a pre-Lenten mask ball, which is to be given on Tuesday evening.

A concert-lecture will be given this afternoon at 3 o'clock at the Studebaker theater for the benefit of the Paris Chicago hospital foundation fund. An illustrated lecture will be given by Dr. George Villain of Paris and Lieut. Emile Ricaud of the French high commission will speak. Mrs. J. Sidney Burnet, soprano, will give a group of songs and the Philharmonic orchestra will assist. Among the honorary members of the foundation are Mrs. Frank O. Lowden, Mrs. T. B. Blackstone, Mrs. Philip D. Armour, Mrs. Walter F. Brewster, Mrs. Richard T. Crane, Mrs. William R. Linn, Mrs. Gustavus F. Swift, and Mrs. Russell Tyson.

The Lenten sewing class of St. Luke's hospital will have its first meeting on Thursday morning at 10 o'clock at the hospital. The committee is composed of the following: Mrs. Chauncey B. Borland, Mrs. Harold Eldridge, Mrs. John Crerar, Mrs. Cyrus Adams, Mrs. Henry H. Walker, Mrs. John Trumbull, Mrs. John De Koven, Mrs. William L. Baum, Mrs. C. O. Meacham, Mrs. A. D. Warren, Miss Ethel Wrenn, Miss Irene Wilson, and Miss Helen Carter.

The second of four lectures which are being given under the auspices of the woman's board of the Henrotin and Policlinic hospitals, will be given on Tuesday afternoon at 3:30 o'clock at the residence of Harold F. McCormick, 1100 Lake Shore drive. Prof. A. C. McLaughlin will be the speaker and will have for his topic "The League of Nations."

The annual reception of the Chicago Historical society, which was to have been held yesterday, will be given on Thursday afternoon from 4 until 7 o'clock at the society rooms, Dearborn avenue and Ontario street. Maj. Gen. Leonard A. Wood and the officers of this district will be guests of honor.

The Chicago chapter, Daughters of the American Revolution, will give a concert on Friday evening at the Hotel La Salle.

There will be a formal dinner-dance on Saturday evening at the Birchwood Country club.

Tuesday will be "donation day" for the memorial hospital which will be built in Paris as a gift to France from Illinois. Mrs. Charles E. Frankenthal is in charge of the taggers, and among those who will have groups of workers will be members of the Alliance Française, the Daughters of 1918, the American Red Cross, and Daughters of the British Empire.

The entertainment committee of the country club of Evanston announces an informal dance on Friday night at the club.

(Continued on page three.)



Ask Any McCray Owner

WE are perfectly willing to rest our case with the McCray owner. Ask the woman-of-the-home what she thinks of the McCray Refrigerator—ask your next door neighbor, or the grocer, or the butcher.

For more than 30 years we have been building refrigerators. During those years our constant aim has been to make refrigerators that satisfy; from the standpoint of *health—convenience—durability—economy.*

McCray cooling principles insure a constant circulation of cold, dry air through every compartment—thus insuring perfect preservation of food. McCray insulation confines the cold air currents within and excludes the warm air from without.

In Chicago the place to see and buy the McCray Refrigerator is at the McCray Salesroom 1000 South Michigan Avenue, Chicago.

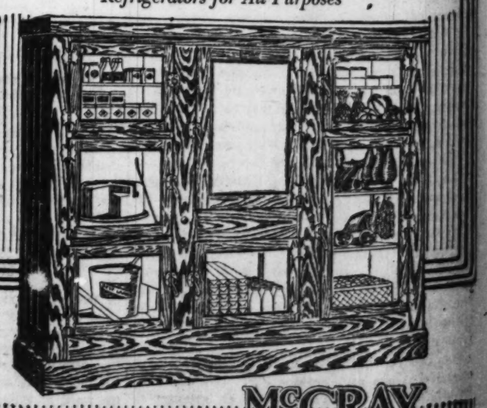
McCray Refrigerator Co.
1000 South Michigan Avenue Chicago
Telephone Wabash 5880

GENERAL OFFICES AND FACTORY
1999 Lake Street, Kendallville, Ind.

Send for Catalog

No. 94 for Residences. No. 71 for Grocers and Delicatessen Stores. No. 51 for Hotels, Restaurants, Clubs and Institutions. No. 62 for Meat Markets. No. 74 for Florists.

"Refrigerators for All Purposes"



McCRAY
Sanitary Refrigerator

Lakeside Peas

PODDED, sorted, sterilized and sealed without being touched by human hands—but a few hours from farm to can—retaining all the delicious flavor of fresh garden peas. Grown on the Wisconsin shores of Lake Michigan, where the cool, moist day and night air imparts a flavor and deliciousness not possible in peas grown elsewhere.

Buy Lakeside Peas for your table—moderate in price—delicious in flavor—sold by most first class grocers.



Albert F. Bridges & Co.,
365 River St., Chicago
Phone Majestic 7897.
SOLE DISTRIBUTORS.

Also distributors of Eureka Peas and Lakeside Brand Pork and Beans, Stringless Beans, Red Kidney Beans, Kraut and Pumpkin.

Vogue's Advance Spring Patterns



are ready now

A complete showing of new pattern designs, charming hand-colored sketches of every design, the favored materials for Spring, are now on exhibition at the Vogue Pattern Room.

The line of the new silhouette—interpreted in the straight, slim frock, and the softly draped, graceful, essentially feminine one, both markedly different from war-time fashions—is embodied in these new spring patterns, modified to suit the requirements of the woman who wishes to be correct, but not extreme.

Vogue Patterns are easy to follow. Every difficulty of cutting, fitting, and combining is forestalled. Every piece is marked in plain English with full directions. Every seam is indicated with a perforated line. Lining, goods, and trimming are cut in paper of three different colors. There is no endless changing and trying on and refitting. Just follow directions and the result is a success.

Thousands of women bridge the gap between a limited and an unlimited allowance by the use of Vogue Patterns. By using Vogue Patterns you halve your dress expense and double your dress distinction.



©Vogue
Frock No. 1678. Few frocks may boast an interesting back as well as one of the most becoming bottom-decorated fronts. Price $1

©Vogue
Coat No. 4584, Waist No. 4585, Skirt No. 4586. Three-piece costume especially designed for taffeta or Poiret twill. Price 20c each.

VOGUE
932 Stevens Building 20 N. Wabash Avenue
CHICAGO

Visit the Vogue Pattern Room

NEWS OF THE CHICAGO WOMEN'S CLUBS

Wide Field Open to Women Who Helped Win War

By Mrs. Joseph T. Bowen.

[Chairman of the Woman's Committee, State Council of Defense.]

THE war work of women is rapidly being ended. The woman's committee believes that the habit of public work ought not to be lost. We believe that the women who have accomplished such notable results during the war ought to continue in some form of public service.

The war indeed opened vistas which render it impossible for women now to retire from the kind of activities into which war drove them. We were for example told that 29 per cent of the men called by the draft boards were rejected because of physical disabilities. Most of these defects could have been cured had the nation been alive to the possible benefits of medical service. Is it conceivable that women who know of this great source of national weakness are now to forget what they might remedy?

Again the medical examinations of the war department showed the appalling numbers of those suffering from venereal diseases. Out of the first million men accepted under the selective service act 3 per cent were victims of these infections. A situation such as that is a menace to the nation. It certainly cannot be neglected.

The draft examinations again showed that one in every four men taken was illiterate. So great was this handicap that the inability of men to read orders, to obey instructions, to locate themselves in unfamiliar country, became a serious danger. The presence of such a vast number of citizens insulated from every influence which education makes possible cannot be overlooked.

The women who have been aroused to public work by the call of war will continue, I am sure, until these national weaknesses are eradicated by rational health supervision and by a proper educational system.

I cite these only as the types of things which have been brought to the attention of women war workers and as types of things which women cannot and will not forget until they are cured. The variety of employment of the 700,000 women who offered themselves for war service is endless.

Work enough remains in assisting the soldiers and sailors who are returning to establish themselves at work. If every community in the country does not prepare to do justice to its own fighters, there will inevitably be trouble. The suggestion of the Council of National Defense is that through the organization of these community councils which are nothing more than combinations of all the existing clubs and associations doing public work, the needs of the various localities might be met.

Two thousand committees were organized for war work by the woman's committee. Why should not these committees, through the establishment of community councils, continue on their own responsibility and leadership the work which they have done with outside advice since the war?

Many of the same variety of services must be continued by some one. Child welfare work cannot end with the war. No more has the need for social hygiene vanished with peace. Society still has a responsibility to control the conditions under which women and children are employed in industry. The necessity for Americanization is not less great, while the need to develop a wholesome community is almost one of the discoveries of the war period.

The woman's committee, because it believes so firmly that the state has still need of patriotic service and because it knows that every community has great resources, usually untouched resources, in the public spirit of its men and women, has called a statewide conference to open Tuesday morning at the Hotel Morrison to consider the proposal made by the Council of National Defense that community councils be developed. To this eight states are sending delegates and the men who served as county executive chairmen under the State Council of Defense are invited.



Miss Phyllis Mark
PHOTO by SHAW STUDIO

Mrs. Samuel Horner
Photo by MATZENE

Mrs. Samuel Horner is president of the Rogers Park Woman's club, which will produce a play on next Tuesday afternoon with a cast composed entirely of club members.

Miss Phyllis Mark of Lake Forest is one of the volunteer aids at the Lighthouse, a worshop and training school for the civilian blind conducted by the Improvement Association for Blind People at 3323 West Twenty-second street.

DOWNTOWN CLUBS

There will be a sale and exhibition of the work of the blind of Chicago in the rooms of the Chicago Woman's club all day Wednesday, conducted under the auspices of the club's committee on coöperation for the blind. At the literary meeting on Wednesday at 2 p. m. Charles Perzler, commissioner of the Czecho-Slovak republic to the United States, will speak on "The Place of the Czecho-Slovak Republic in the New Order of Nations." Tomorrow at 10 a. m. August Koch will speak before the second garden conference given under the auspices of the club's housewifely thrift committee on "Planning the Garden, Early Planting, and Succession." This is open to all interested. The music study class will meet in the northeast parlor on Wednesday at 10:30 a. m. The subject of the meeting is "Mechanical Music: Its Place and Influence." At the same hour the home department will meet to hear Mrs. Harlan Ward Cooley speak on "Mother and Child as Affected by Modern Conditions." Mrs. J. J. Glessner will speak before the forestry class on Friday at 10:30 a. m. on "Bees and Bee Keeping." The open door program for this afternoon is a musical. Walter Wright will speak on "The Poetry of Every Day Life" after the musical program.

The board of directors of the Woman's City club will meet tomorrow at 10:30 a. m. At 2 o'clock the housing committee will meet and members of the council proceedings committee will attend the meeting of the city council. On Tuesday at 12:30 p. m. the citizenship class will serve a cafeteria luncheon at the clubrooms, followed by a talk on "After the Americanization Institute, What?" by Dr. Caroline Hedger, and on "Music a Universal Language," by Mrs. Harriet Howard. The noonday class for business women will meet on Wednesday. The subject for discussion is "The Test of a Good Alderman." On Thursday at 2 p. m. members of the sanitary district committee will attend the meeting of the sanitary district board. At 5:30 the Thursday evening citizenship class will meet. The subject for discussion is "My Ideal of a Good Alderman." On Friday at 10:30 a. m. there will be a meeting of the county affairs committee. At 4 p. m. the Americanization committee will meet. On Saturday at noon the schools committee will hold an open meeting at the Y. M. C. A. restaurant, 19 South La Salle street. Speakers are Miss Alice H. Thompson, Miss Jennie H. Snow, Miss Euphemia C. Evoy, Miss Elsie Routh, and Miss Cora I. Davis.

Miss Grace Hickox will give a play for the benefit of the Chicago lighthouse in her Pearson street studio on Friday evening. The patronesses will be the following members of the board of directors of the Improvement Association for Blind People:

Mesdames—
H. J. Ilett, A. T. Martin, T. S. Harper, E. H. Gardiner, Jesse Spalding, O. A. Rohn, C. B. Weber, John Glass, H. C. Olcott, C. W. Richards, C. T. Hood, F. D. Countiss,
L. C. Brown, E. I. Cudahy, J. G. Davis, B. E. Bensinger, G. C. McLaughlin, H. H. Milnor, H. A. McKee, Mason Phelps, L. M. Stumer, Sidney Worthy, J. B. Seymour,
The Misses—
Irene Wilson, Minnie F. Low.

Demonstrations will be given by Miss Ruth Hagerty at the School of Domestic Arts and Science, 6 North Michigan avenue, on Tuesday at 11 a. m. on "Desserts," on Thursday at 2:30 p. m. and on Friday at 11 a. m. on "Cakes and Frostings," and on Friday at 2 p. m. on "Spring Salads."

The educational department of the Political Equality league will meet on Saturday at 2 o'clock in the clubrooms, 1102 Stevens building. The land movement and its problems concerning the soldiers and sailors will be discussed by Mrs. Tiffany Blake, who will talk on "Woman and the Land Movement"; Prof. Richard T. Ely of the University of Wisconsin on the "Protection of the Returned Soldiers and Sailors from Land Speculators," and Miss Ruth Pearson on "School Playgrounds." The meeting of the Alfobe league will be held on Thursday evening. A meeting of the board of directors will be held on Saturday morning. The Americanization committee will meet on Tuesday at Pulaski park.

The Art circle meets on Friday morning at the College club at 11 o'clock for a tour of the Art institute. Mrs. Burton Hanson will give a program of readings at the Friday afternoon tea at the club.

The monthly business meeting of the Catholic Woman's league will be held on Saturday afternoon in the Fine Arts building.

A meeting of Battery A, One Hundred and Twenty-second field artillery auxiliary, will be held on Thursday, at 8 p. m., in the Insurance Exchange building, 175 West Jackson boulevard.

The Chicago Commons Woman's club will meet on Tuesday at 2 p. m.

The woman's auxiliary to the N. M. S. will meet on Wednesday, "Husband's day." Luncheon at noon. Mrs. Laura Dainty Pelham will speak on "Civics."

The Cook County W. C. T. U. will meet in the parlor of the First National bank on Tuesday at 2 p. m.

The Kilo association will meet at the Auditorium hotel on Thursday at 2 p. m.

The Renaissance club will meet at the Art institute tomorrow.

The Prince of Wales chapter, Daughters of the British Empire, will meet at the Eleanor club, Stevens building, at 2 p. m. on Saturday.

Dr. Frank W. Gunsaulus will speak at the Central Eleanor club, 16 North Wabash avenue, at 4 o'clock this afternoon.

The Dames of the Loyal Legion will meet at the Congress hotel tomorrow afternoon.

The Gamma chapter of the Sigma Alpha Iota will give a program of Russian music tomorrow at 11 o'clock in the Kimball building.

On Tuesday the Outdoor Art league will have a luncheon at the Chicago Woman's club.

Virginia colony of the Illinois Colony club will meet at the Hotel La Salle on Wednesday for luncheon.

The literary round table of Culture club will meet tomorrow at the Hotel La Salle.

The Daughters of Indiana will meet at the Congress hotel on Tuesday. "The Romance of Rugs" will be given by A. B. Chutyan. Round table meeting at 12:30 o'clock.

The Dorothy Meadows drama circle will meet tomorrow in the Wedgwood room at Field's.

On Wednesday evening the Industrial Nurses' club will meet at 1741 Commonwealth Edison building.

SOUTH SIDE CLUBS

The Hyde Park branch of the Infant Welfare society will meet on Tuesday at 2 o'clock in St. Paul's parish house, Fiftieth street and Dorchester avenue.

A meeting of the Woodlawn Study club will be held at the home of Mrs. S. F. Callahan, 5426 Drexel avenue, tomorrow at 2 o'clock.

The Arché club will meet on Friday at 2 p. m. The civics and philanthropy class will meet at 10:30 a. m.

Tomorrow the Bryn Mawr Woman's club will hold an all day meeting. Prof. Frederick Bramhall will talk on "Current Events" at 2 p. m.

On Wednesday at 2 o'clock "American Life in Poetry and Prose" will be posed by members of the Ridge Woman's club at the field house.

The Chicago Lawn Woman's club will meet in the Congregational church, Sixty-first place and Homan avenue, on Tuesday afternoon.

The regular meeting of the Infants' aid will be held tomorrow at 2 p. m. at the Community house, 109 East Fifty-third street.

Tomorrow the South Side W. C. T. U. will hold an all day institute in the chapel of the First Presbyterian church, Forty-first street and Grand boulevard. A box luncheon will be served at noon.

George L. Harris will speak on "Scientific Education" at the meeting of the Isaiah Woman's club on Wednesday.

At the Englewood Woman's club tomorrow Prof. Ralph D. Dennis of Northwestern university will talk on "Russia in Revolution." The art department will meet at 10:45 a. m. and Elizabeth Day McCormick will talk on "Needlecraft." There will be an exhibit of old laces and handwork.

A meeting of the Fortnightly of Englewood will be held on Tuesday at the home of Mrs. J. M. Young, 442 Normal parkway. Frank Schoells of the University of Chicago will speak.

The Chrysolite club will meet on Tuesday at 10:30 a. m. The whole day will be given up to home charity sewing.

Members' day of the Sisterhood Bnai Sholom Temple Israel will be held on Tuesday at 2 p. m. in the Community house, Fifty-third street and Michigan avenue. The annual affair of the sisterhood will be held next Sunday evening in the temple.

Tomorrow will be Domestic Science day at the Washington Park Woman's club. There will be a meeting of the directors at 11 o'clock. Luncheon at 12:30.

An address will be given to the Hyde Park Travel club by Earl H. Reed on "The Dunes," tomorrow, at 2 p. m. The philanthropy department will meet at 11 a. m.

On Tuesday at 2:30 the Hamilton Park Woman's club will present a program of classic ballet and esthetic dancing. At 10 a. m. the education department will discuss "A Child's Day—A Child's Life."

The Martha Washington club will meet at the home of Mrs. Alice J. Dunlap, 4816 Dorchester avenue, on Friday afternoon. A meeting of the members of the board will be held at the home of Mrs. Ernest A. Burkitt, 1455 East Sixty-sixth place, tomorrow at 12:30.

The Every Wednesday club will meet with Mrs. John Wade, 3736 Langley avenue, this week.

Chapter A D, P. E. O., will meet tomorrow at the home of Mrs. David F. Matchett, 6233 Ellis avenue.

The meeting of the Ladies' auxiliary of Temple Sholom has been postponed from the first Wednesday afternoon in March to an evening meeting on March 11. On that evening a play will be given by the auxiliary, under the direction of Mrs. Bluma Brenner.

A meeting of the Hull House Woman's club will be held on Wednesday at 2 p. m.

The Chicago Woman's aid will meet at Sinai Social center on Tuesday, at 2 p. m. Prof. Dennis, who recently returned from Russia, will speak on "Russia and the Bolsheviki." The study class in social and economic reconstruction will meet tomorrow at 3:30 p. m.

The philanthropy department of the Hyde Park Travel club will meet at McCabe Memorial chapel, Fifty-fourth street and Blackstone avenue, tomorrow, at 11 a. m. The speakers will be Miss Donnelley, director of visiting nurses, and Joel Hunter, probation officer. Luncheon will be served.

There will be a parent-teacher conference at the Parker High school on Wednesday afternoon.

WEST SIDE CLUBS

The Ravenswood Woman's club will hold its annual view day at the Art institute tomorrow.

Mrs. J. H. Greer will be hostess to the I Will club at a card party on Saturday evening in Logan Square auditorium.

Mrs. Ida Kennedy will talk on "Color" at an artists' tea given by the Millard Avenue Woman's club on Friday.

Mrs. J. S. Camp, 54 West Superior street, Oak Park, will be hostess to the West End Mothers' council on Wednesday. "The Educational Theory of Social Progress" will be discussed by Dr. Margaret Riley.

The annual affair of the Baby Provident Sewing club will be held at the Hotel Morrison on Saturday at 2 p. m.

The Garfield Park Woman's club will meet at the home of Mrs. Frank W. Allin, 4403 Washington boulevard, on Tuesday. Mrs. J. Paul Goode will speak.

At the meeting of the Irving Park Woman's club on Monday, at 2 p. m., Mrs. Robert McCall will speak on her local and overseas work for the Y. W. C. A.

The Young Ladies' sodality of St. Columbkill's church will have a card party tomorrow evening at the school hall.

Mrs. Sidney McCallan will speak of her work for the blind soldiers at St. Dunstan's hospital, London, at the meeting of the John Marshall Parent-Teacher club on Thursday afternoon.

NORTH SIDE CLUBS

The North End club will give its spring musical at the Edgewater Beach hotel tomorrow afternoon. The home economics class will meet at 10 a. m. and the drama study class at noon.

A meeting of the Wicker Park Woman's club will be held Tuesday at 2 p. m. R. E. P. Kline will talk on "Challenge to the American Mind."

The Illinois Colony club will give a benefit card party at the Virginia hotel on Tuesday afternoon.

On Friday at 2 p. m. the Delaware colony of the Illinois Colony club will meet at the home of Mrs. William Dunlop, 2556 Kimball avenue.

Temple Emanuel sisterhood meets on Tuesday. An indoor picnic at noon will precede an entertainment entitled "Our Sisterhood Garden."

At its meeting tomorrow afternoon the Rogers Park Woman's club will have a musical.

This afternoon the Birchwood Morning Musical club will have a recital at the Rogers Park Woman's club.

"Preparing for the New World" will be the subject of Dean Shailer Mathews' address before the Lake View Woman's club on Tuesday, at 2:30 p. m. The philanthropy department meets at 12 o'clock.

Auguste Babize will speak at the meeting of the Cenacle on Saturday at the home of Mrs. W. C. Schulze, 804 Leland avenue.

The Literary score will meet on Tuesday with Mrs. T. E. Swiney, 9645 Winchester avenue. Lunch at 12:30.

SUBURBAN CLUBS

A meeting of the Brookfield Woman's club will be held at the home of Mrs. George L. Clough on Wednesday.

Prof. John Scott of Northwestern university will speak before the Woman's club of Hinsdale on Tuesday on "Geographic Changes Brought About by the War."

On Tuesday the art and travel class of the Maywood Twentieth Century club will meet at the home of Mrs. A. G. Huckin. Mrs. C. E. Blake will speak. The club will visit the Art institute on Thursday morning.

The Nineteenth Century Woman's club will hold its annual view day at the Art institute on Tuesday. A luncheon will be served at 1 o'clock at the institute. The art department will meet at 1:15 tomorrow. A paper on "Some Chateaux of France" will be read by Mrs. F. A. Howard. The literature department will meet at 2:30.

Big North Shore Club to Stage Play This Week

A PLAY will be given by the drama committee of the Rogers Park Woman's club on Tuesday afternoon, under the direction of Mrs. Clarence Cole. Mrs. Arpad Barothy, chairman of the art committee, has charge of the stage arrangements, and music will be furnished by Mrs. M. J. Hammer. The cast includes Mrs. James J. Barbour, Mrs. James Lee Kirkland, Mrs. Louis Kempf, Mrs. Stephen L. Walker, Mrs. Edmond Graf, Mrs. John W. Barnhardt, Mrs. Webster H. Burke, Mrs. E. Coulter Davies, and Miss Sylvia Campbell.

The education committee, of which Mrs. Jervis O. Newton is chairman, will have charge of the day.

Tomorrow evening the junior auxiliary of the club will give an entertainment under the title of "A Trip to the Emerald Isle," arranged by Miss Edith Anna House, one of the members. A number of Rogers Park boys who have lately returned from France will be present and will tell of their experiences in the service. Dancing and refreshments will follow the program.

The club will have charge of one Sunday evening in March at the Khaki and Blue club, furnishing chaperons and hostesses, and, perhaps, most important of all in the eyes of the soldier and sailor, an abundance of home made cake for the boys.

The Rogers Park Woman's club activities cover a wide range. Committees on conservation, education, art, drama, home economics, civics, philanthropy, legislation, public health, and child welfare give constant attention to all matters pertaining to these subjects. Upon the entry of the United States into the war the clubhouse was thrown open to the community for Red Cross and other war work. Mrs. Horner, the president of the club, was made chairman of the central committee of Rogers Park, which comprised representatives from all of the organizations in the vicinity, and the clubhouse was made a clearing house for all material used in war relief work.

Not the least of the enterprises of this group of energetic women is the conducting of the lunchroom at the Nicholas Senn High school, which they have handled successfully since the school was opened. This entails voluntary service in the cafeteria on the part of twenty-five to thirty clubwomen every day, nearly 2,000 pupils patronizing the lunchroom daily.

NEW CLUB MEMBERS.

Chicago Lawn Woman's club—Mrs. J. P. Mortell, Mrs. Julius Priess, Mrs. J. Parks, Mrs. Dougherty.

W. Denel, Mrs. J. B. Roymon, Mrs. Gust Larson, Mrs. Gerard T. Smith, Mrs. Louis S. Beardslee, Mrs. James A. Young, Mrs. Charles H. Fox, Mrs. Charles R. Bixby, Mrs. Mark G. Treadwell, Mrs. Frank W. Booth, Mrs. H. L. Schmitz, Mrs. C. J. Howell, Mrs. Benjamin M. Carr, Mrs. P. G. Marshall, Mrs. Gilbert A. Tompkins, Mrs. Henry W. Renel, Mrs. J. B. Roymon, Mrs. John O. Chase, Mrs. James F. Lane, Mrs. Percy Reeves, Mrs. Edward Ackerberg, Mrs. W. B. Snowbrook, Mrs. H. Barthing, Mrs. Rudolph E. Nickel, Mrs. William A. Marlow, Mrs. Deming H. Lucas, Mrs. Joseph Wallace, Mrs. Mary L. Devereaux, Mrs. T. L. Beach, Mrs. Lewis F. Meinel, Mrs. W. G. Riley, Mrs. Edward J. Walsh, Mrs. Frederick H. Thompson, Mrs. Franklin Wanner, Mrs. F. B. Valentine, Mrs. John Denton Pierce, Mrs. R. L. James, Mrs. Fred W. Long.

News of Chicago Society



Mrs. Robert J. Gasche

Announcement is made of the marriage of Miss Nellie Jane Bryan, daughter of Dr. and Mrs. Clarence Henry Bryan, to Robert Thurston Gasche, which took place on Tuesday. Mr. and Mrs. Gasche will reside in Cripple Creek, Col.

[Continued from page two.]

PERSONALS

Mr. and Mrs. John D. Purdy of Highland Park have returned from a six weeks' stay in California.

Mrs. Ashley Robertson of Washington, who has been the guest of Miss Camille Henry of 3656 Grand boulevard, has left for St. Paul for a visit with relatives.

Mr. and Mrs. J. Finley Barrell of Lake Forest have gone to Florida for a spring sojourn.

Mrs. Frank R. Meadowcroft of 2801 Prairie avenue have gone to Atlantic City for a stay of several weeks.

Miss Florence Partridge, daughter of E. O. Partridge, has gone to Des Moines, Ia., where she has been appointed psychiatric aid at the government hospital. Miss Partridge has been in Washington since completing her training at various hospitals.

Lieut. Joseph Emery Ward, son of Mr. and Mrs. Joseph F. Ward of 1725 Hinman avenue, Evanston, has returned from overseas and has received his discharge from the air service. With Mrs. Ward he is visiting his parents.

Mr. and Mrs. John C. Pitcher of 311 Belden avenue have gone to Santa Barbara, Cal., for a month's visit.

Mrs. G. E. Whately has returned to Houston, Tex., after a visit with Mrs. John A. Orb of 2901 Michigan avenue.

Mr. and Mrs. Edward B. Butler of 199 Lake Shore drive are spending the early spring in southern California.

Capt. Laird Bell of Hubbard Woods has returned from overseas, where he spent a year in Red Cross service.

Mrs. John R. Leonard of Winnetka and her daughters, Elizabeth, Harriet, and Deborah, have returned from Ormond and Winter Park, Fla., where they spent the month of February.

Mr. and Mrs. John Cornelius Tapp of Oak Park have returned from Columbia, S. C., where Mr. Tapp was instructor in the school of camouflage.

Maj. Carey Culbertson of 3545 West Adams street has returned from Camp Pike, Ark., where he was assistant commanding officer at the base hospital.

Mrs. John Glass of Highland Park is spending the month of March at French Lick Springs, Ind.

Mrs. M. A. Loring of the Virginia hotel has returned from Washington, where she passed the winter with her daughter.

Mr. and Mrs. George Wallace Law of Elmhurst and their daughter, Mrs. Charles P. Packer of the Parkway hotel, left last week for Florida to remain until April 1.

The All-Artists Phonograph

AT a turn of the hand the Ultona plays any type of record A child can do it. It is practically automatic.

Now your library of records can be bought according to your favorites. For instance, each record maker has a famous tenor. On a one-record instrument, you can hear him only. Others are barred. And who likes to be restricted?

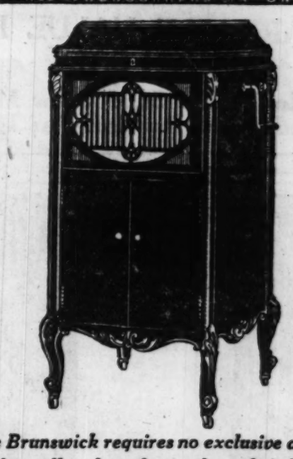
The Ultona is the greatest feature offered any music lover. And it is obtainable solely on the new Brunswick.

Another vast improvement in tone projection is the Brunswick Tone Amplifier, built of moulded wood, like a violin.

Let us explain the Brunswick Method of Reproduction. Hear your favorite records. Then decide on merit alone.

The Brunswick Phonograph Shop
225 S. Wabash Ave., Chicago

The Brunswick
ALL PHONOGRAPHS IN ONE



The Brunswick requires no exclusive artists
Plays all makes of records at their best



Every Shoe Built On An Individual Last

A perfect fitting boot—one that will retain style and smartness and give long wear—must be built on a last that duplicates your foot. NcNiff custom-made boots are built on individual lasts, specially designed to meet individual requirements.

Write for our booklet, "Scientific Shoe Making."

It explains the many advantages of custom-made boots and tells why over two thousand McNiff customers are satisfied.

Correspondence solicited from dealers on special order business.

M. F. McNiff
Custom Boot Maker
6 North Michigan Ave., Chicago



Spring Suit of Navy or Tan Trieotine; Beautifully Embroidered; Fantasie Vest. Specially Priced, $65

F. N. Matthews & Co.
Outfitters to Women
21 East Madison Street
Between State and Wabash
"THE SHOP OF PERSONAL SERVICE"

Spring's Smartest in Apparel for Woman and Miss

MATTHEWS QUALITIES and MATTHEWS STYLES ARE ACCEPTED standards of most well dressed women. To them the MATTHEWS LABEL is not alone a mark of QUALITY and a warrant of SERVICE and SATISFACTION—

BUT OF SPECIAL IMPORTANCE—WE WOULD HAVE YOU BEAR IN MIND—a positive assurance of LOWER PRICE than you'd pay elsewhere.

YOUR INSPECTION, IF ONLY FOR COMPARISON'S SAKE, IS CORDIALLY invited—yes, urgently advised. Our Spring collection is complete.

Spring Suits & Capes, $25, 39.75 49.75 69.75 are here in a multiplicity of smart styles in the ultra voguish straight line—box and blouse modes, with and without the popular waistcoat, as well as the strictly tailleured, mannish types, each and every one expressing in no uncertain terms MAXIMUM VALUE.

Smart Spring Frocks, 24.75, 29.75, 34.75 and up for every occasion are here in remarkable assortment—all refreshingly new and charming in treatment. The values are truly extraordinary. You must see them to really appreciate their worth and beauty.

Free Information
ABOUT
FLORIDA
"At the Other Fellow's Expense"
UNCOLORED FACTS
From Boards of Trade, Officials, and Old Settlers of the State
Send in Your Name for One of Our Free Blanks Containing Every Question

Covering All "Your Wants and Needs"

Remember, Others Pay Us to Work for you—and

FLORIDA

Don't Fail to Cut This Out and Mail Today
COUPON
Florida Information Bureau
813 E. 49th St., Chicago, Ill.
Please mail me one of your FREE INFORMATION BLANKS. It is understood that I do not obligate myself or incur any expense for service you render.
Name .....
Street ..... State .....
(Please Print Your Name)

ART by Eleanor Jewett:

'Miss Pan' Forms Pleasing Feature in Varied Exhibit

A narrow pool, flanked by green hedges low
Through which the summer winds forever blow,
Lies like a lost star stricken from the sky
One golden night when Love himself passed by,
Brushing aside the curtains of the dawn
In hurry for the black night to be gone.
And, where Love passed, Pan's daughter pipes a lay,
Tossing the notes like jugglers, wise, at play
Throw far their silver balls and then with laughter
Let a cascade of shining hoops fall after.
So Miss Pan pipes, and from the rushes near
An ancient frog climbs clumsily to hear,
While water lilies dreaming on the pool
Cup her wild strains in their gold chalice cool.

IT was a pleasant conceit of those who installed the exhibit of sculpture by Chicago artists in the present exhibition at the Art institute to place the graceful figure of "Miss Pan," modeled by Sylvia Shaw Inn—if one may term it so—a suitable environment.

The slender, quaint marble child is crouched on a rock at the head of a narrow pond bordered with low growing shrubs. In the limpid depths lilies drift like perfumed boats of white and gold, and out from the reeds a frog with clumsy gait hies him to the sun kissed rock about which the sapphire ripples lap with a caressing, lilting, eternal undercurrent of melody to match the music of the pipes.

One passes from the hall where the sculpture is shown to a long gallery where there are hung a group of interesting etchings. One of the most powerful is "Toilers of the Sea," by Armand Wargny. Exactly what the muscular sailors are engaged in doing is difficult to state. One is, it seems, pulling in the sail which the wind obstinately refuses to yield. The others are pulling on ropes that may reach down in the green deeps to anchors or nets or other fishing gear. But the tale of the scene, unexplained, stands tense and vital and needs no footnote to command fair praise.

Belle Silvera has several pencil drawings which are of interest. One of the best portraits in the entire exhibition of work by the Chicago artists is her simple, sincere, and convincing likeness of Ralph Clarkson. It is intensely pleasing. The two drawings, "At Aidenn, December, 1918," and "At Aidenn, September, 1917," are delightful. In the one a winter scene is shown with the northern lights streaming across the frosty sky. In the second a file of Indians is silhouetted against the black, star-studded heavens.

The three panels illustrating the story of St. Francis of Assisi are from the brush of Edith Jane Bacon. There is a feeling of primitive values in them and an old world charm. The figures are stiffly drawn, vigorously painted. The children and the wolf, and the child and mother, and the saint himself with the little birds crowding about him, are each in turn enthrallingly important to the reader of this pictured history.

On another wall in the gallery hang various water colors which might well have been taken from a child's book of verse. There is "Garden Flowers," by Helen A. Haselton. But an equally correct title would have been "Mary, Mary, quite contrary, how does your garden grow?" For it is a little contrary Mary's garden blooming with delicately colored flowers and tended by Mary herself, armed with a vast watering pot.



PORTRAIT OF Dr. Albion Small OF THE UNIVERSITY OF CHICAGO by RALPH CLARKSON
PHOTO BY FREDERICK G. BERM

James McCracken has painted "Little Miss Muffet" with a jolly fat spider as black as coal, and "Red Riding Hood" with, or without, I forget which at this moment, her dreadful enemy, the wolf.

Hazel Frazee, who is also a member of this fraternity of dainty conceit, has, in a way, lost touch with her idea in the complicated twists of the painted plot which she calls "The Victory." There comes a point in imagery where the line dividing fancy from frenzy is dangerously approached. It seems to me that Miss Frazee has crossed with one foot this line in her water color.

In the print room of the Art institute there is now on exhibition a collection of books on ornithology, belonging to the John Crerar library and shown under the auspices of the Caxton club. It is a paradise of feathered gentry, for the heavy volumes are gayly illustrated with colored pictures of birds from all over the world. The sauciest bird is the blue winged pitta, a cocky, short tailed, long legged, close set little thing which, hopping gayly on a log, still bears thoughts of murder in its breast as it advances valiantly upon a bow legged spider, its lawful prey.

Shades of the long lost mariner drift from the pictured albatross that crouches impressively upon the sea's edge. The Algerian pied woodpeckers are a motley crew, gayer than any of the same group native to us. Elliot's bird of paradise is a gorgeous, green, brown, and blue feathered creation. And so one might go on detailing each radiant bit of living plumage, but space lacks, and the birds must content themselves with our unexpressed appreciation of their merits.

In the same room are hung dry points by Mary Cassatt, etchings by Donald Shaw MacLaughlan—one of which, "Treviso Waters," is truly charming, and etchings by Whistler, beside whom the others are as nothing.

Ralph Clarkson has recently finished a brilliant portrait of Dr. Albion W. Small of the University of Chicago. The pose is simple, but with something of grace in it. The coloring is sympathetic. Dr. Small is shown in his scholar's robe of black with full sleeves and a deep collar of purple that blends admirably with the dark of the gown, the gray-black of the background, and the fresher tints of the flesh. Wisdom tempered with kindliness shines from the face. The keen blue eyes are softened by their glasses, the full red lips are cleverly quick to gentle irony. A sincere, vigorous, immensely likable personality is revealed in this canvas.

NEW YORK SOCIETY by MME.

News and Gossip of the Doings of the Smart Set

NEW YORK.—[Special Correspondence.]—For goodness sake—I thought I had just successfully got the people planted for the winter, in Palm Beach and points south, when here they are bobbing up already with plans for the hot spell in August! Mrs. French Vanderbilt has just been down from her charming home in Newport with advance word that the flowers are going to be lovely this spring. She has inside information, being in the confidence of the flowers. They will grow for her when they won't for any one else at Newport. They just think she is one of them.

Advance returns state that nearly every cottage is taken, houses are getting their rugs dusted already, and the Superior court has got its stage set for a trial. Ogden Codman of Newport, New York, and Boston, is suing George Peabody Eustis of Newport, New York, and Washington because Mr. Eustis knocked him down. They do stage such playful pranks at Newport! There is always some innocent pastime to amuse the idle summer loiterers, and this early spring it promises to be a spicy trial. The way of it is that somebody accused somebody of uttering language that somebody else said was the language of a spy.

The most important thing about the season at Newport is that Mrs. Vanderbilt, reigning sovereign of the Ocean drive, promises to open her mansion early—very early indeed—and the season will be gay in honor of the returned heroes and others not returned on account of never having been away.

* *

Away for Winter Sports.

Mrs. Oliver H. P. Belmont is in the Adirondacks for a season of winter sports. Presently she will open her house at Newport.

Mrs. William K. Vanderbilt Jr. has had a few days' visit with the Perry Belmonts in Washington, but she never stays long away from town these days because she is so wrapped up in that hostess house of hers called Chateau Thierry on Beekman hill. I described it to you when she opened it. She has made it awfully attractive in its months of occupancy. She actually plans to spend a large part of the summer in town on account of it and the remainder at Newport.

It is reported that Cornelius Vanderbilt Jr. will go to West Point this fall. He has been serving as a wagoner in France. I knew him when he was a boy of 14, and I should have said then and there that he was not strong enough for such service. He just missed getting a commission when the armistice was signed and his recommendation cancelled. He will pass the summer with his parents at Newport.

Three years ago I wrote a letter from England describing the marriage of John Jacob Astor and Lady Violet, daughter of the Earl of Minto. There was a note of sadness in the charming romance and its happy ending in matrimony. I caught it at the wedding. Perhaps it was because all England was enveloped in a haze of sadness then. At any rate, the young bridegroom hurried away to his regiment. Now he is here in New York and with one leg gone. He and his wife arrived the other day.

He has served his two countries, America and England, and he bears the marks of it on his shattered, weakened body. But he looks happy, and so does Lady Violet. There is a certain superb elation from doing one's part and passing through the worst that can ever happen. With this memory serenely back of that they have come over to enjoy a belated honeymoon. They arrived on the Olympic and will remain for several months. John Jacob Astor is a cousin of Vincent Astor.

* *

James L. Breese Weds.

Romance is sparkling in this brisk February air. Last week a marriage took place which made even old Trinity stop, look, and listen—although romance to it is something of a stock in trade, of a material whose warp and woof are interesting only for weaving into something more useful and lasting, more plain but durable, which constitutes the bulwark of the nation, the thing on which it is based and for which it fights.

Have you all heard of the famous pie girl dinner given by James L. Breeze in 1895? Of course, you do not remember it from that date—dear me, no! Nobody of fighting age can remember, first hand, incidents that far back. But the story has been taken out, dusted, and employed by raconteurs for one occasion and another, something like every four years since. Anyway, the author of that pie dinner got married last week at old Trinity. He is 64 and his bride, who was Miss Grace Lucille Momand, is 24. His first wife has been dead for two years. He met his bride at the home of her mother, Mrs. Ragland Momand, on Long Island five years ago. One of his sons, Lieut. James Breeze, acted as his father's best man, and another son, Lieut. Sidney Breeze, was an usher. Fashionable folk flocked to the wedding. The bride wore dark blue charmeuse embroidered in oriental beads and a small blue hat, and she carried orchids and orange blossoms.

Mr. Breeze is rated at several millions by the financial directories. He has one of the most gorgeous studio apartments in New York, where he and his bride will live when they return from their six weeks' wedding trip.

REVELL & CO.

Oriental Rug Sale

An offering of high grade Rugs in room sizes and other popular sizes. Also many extra large sizes for Living Room and Library, Hotels, Clubs and Offices.

Rugs from Persia, Turkey, Asia Minor, China and India.

Room Size Orientals

Khiva, 9.0x7.3	135.00	Chinese, 8.1x9.11	195.00
Antique Bokhara, 10.7x6.8	185.00	Meles, 9.1x12.3	285.00
Oushak, 9.1x8.10	135.00	Chinese, 8.0x8.7	135.00
Meles, 6.8x9.8	185.00	Serapi, 8.10x11.9	235.00
Anatolian, 8.0x9.9	195.00	Anatolian, 8.1x9.7	185.00
Herese, 7.5x10.9	165.00	Cashmere, 8.4x10.10	115.00
Serapi, 9.8x10.4	165.00	Cashmere, 11.3x15.7	250.00
Mahal, 8.3x11.3	195.00	Kashgar, 10.7x13.5	235.00
Cashmere, 8.2x10.9	115.00	Khiva, 10.11x18.0	550.00
Chinese, 7.0x10.0	165.00	Muntaz, 10.4x13.2	235.00
Mahal, 6.9x10.2	145.00	Kashgar, 10.0x14.0	380.00
Oufra, 7.0x10.2	185.00	Anatolian, 9.11x13.0	235.00
Kirmanshah, 8.10x14.2	345.00	India, 10.7x14.1	365.00
Laristan, 9.0x12.0	350.00	Sarouk, 10.0x13.7	535.00
Mahal, 9.2x13.2	235.00	Babashan, 11.7x19.2	875.00
Anatolian, 9.0x12.0	235.00	Laristan, 11.11x19.8	985.00
Mahal, 9.2x12.4	195.00	Meles, 12.5x20.7	1,150.00
Kirmanshah, 8.9x13.1	335.00	Mahal, 10.5x17.3	545.00

"Your Choice Lots"—Orientals

Lot 1—Beloochistan Rugs, silky effects, size about 5 feet long by 3 feet wide, 27.50

Lot 2—Persian Mossoul Rugs, long heavy nap, silky pieces, from 5 to 6.6 feet long and from 3.5 to 3.10 wide, 42.50

Lot 3—Persian Mossouls, soft tone effects, from 5 to 7 feet long and from 3.3 to 4 feet wide, 55.00

Lot 4—Kurdistan Rugs, extra fine, closely woven, rare designs, in soft tones, from 6 to 7.3 feet long and 3.8 to 4.7 feet wide, 67.50

Fine Wilton and Axminster Rugs at Reduced Prices

Sanford Axminster Rugs, Seamless Beauvais quality. All new designs, size 12x9. Price, 52.50

New stock Wool Wilton Rugs. Oriental designs, size 12x9. Price, 67.50

Hardwick Wilton Rugs, French Wilton effects, size 10.6x8.3. Price, 92.50



Alexander H. Revell & Co.
Wabash Ave. and Adams St.

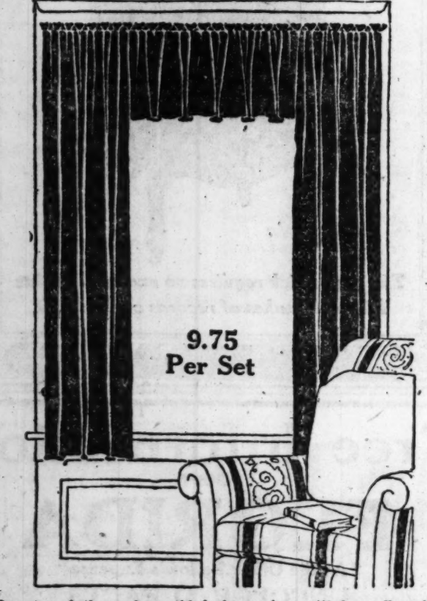
Revell & Co.

Handsome Velvet Draperies With Valances

9.75 Per Set

A REMARKABLE VALUE IN OUR MARCH SALE

High Grade Quality Solid Color Mercerized Velvet, Made Ready to Hang, as Illustrated.



150 sets of these beautiful draperies will be offered in our March sale tomorrow. The side draperies and valance have overlocked edges and are finished across the tops with 1 inch heading all ready to shirr on the rods. The valance is finished 12 inches deep. Each drapery is 25 inches wide and 2¼ yards long. They come in beautiful soft shades of plain rose, brown, mulberry and blue, and can be used in door openings in double sets (back to back) or at the windows in any room. 150 sets on sale tomorrow at 9.75.

Mail Orders Will be Filled Providing the Quantity Lasts.

Drapery Department, 2d Floor.

Wabash Av. Alexander H. Revell & Co. Adams St.



Nemo SELF-REDUCING SOMETHING NEW-A REAL SAVING

Nemo Self-Reducing Corset No. 361 —$3.50

—will be welcomed by those who are economically inclined. It is the result of a successful attempt to reconcile the high cost of material and labor with the demand for a corset that is truly economical.

Nemo Self-Reducing Corset No. 361 combines the comfort and extreme durability for which Nemo Corsets have so long been famous with the Hygienic-Style-Service which protects the health and improves the figure.

Nemo Self-Reducing Corset No. 361—$3.50
Twenty other Self-Reducing models $4 to $7

Nemo JUSPUL the Strings BRASSIERES

"They make you look and feel smaller. They're Self-Adjustable. They are made in fourteen styles, and in all sizes. $1.00 $1.50 $2.00

NEMO HYGIENIC-FASHION INSTITUTE

Big Shoe Bills Can Be Cut

"I will always wear shoes with Neolin Soles," writes Mr. M. Newman of the I. Newman Mfg. Co. of Minneapolis. "They are superior soles in every way, waterproof, more comfortable and more durable. After many months of wear they remain in good condition."

Mr. Newman, and millions of others, have found that the answer to the shoe-bill problem lies in getting soles that wear a long time—Neolin Soles.

They are scientifically made, very tough and yet have the other qualities that soles should have—comfort and absolute waterproofness. Get Neolin-soled shoes for your whole family. They are found nearly everywhere and in all styles. Have worn shoes repaired with Neolin Soles. They are made by The Goodyear Tire & Rubber Company, Akron, Ohio, who also make Wingfoot Heels—guaranteed to outlast any other heels.

Neolin Soles
Trade Mark Reg. U. S. Pat. Off.

RESORTS AND HOTELS. RESORTS AND HOTELS.



The Manor
Albemarle Park
Asheville, N.C.

Holds a firm place in the hearts of pleasure and sport loving people everywhere. Simple, perfect service—real southern hospitality—concentrated comfort. Open all the year. Early Spring is the time.

Pullman and sleeping car service as usual.

Perfect Golf in a Perfect Climate
Grounds adjoin Asheville Country Club

Early Reservations Suggested.

In America - - An English Inn

RESORTS AND HOTELS. RESORTS AND HOTELS.



The North Shore Hotel in Evanston

The Corner of Davis Street and Chicago Avenue, Evanston

No pains have been spared to make every detail of North Shore service add to the convenience and comfort of its guests—to make it an unexcelled service in its regard for your contentment.

The North Shore Hotel is a "Home Superlative" in which dignity of appointments and furnishings and the joys of living in the beautiful Evanston are combined with the advantages of the city.

This beautiful new hotel may be reached by motoring north on Sheridan Road or taking Northwestern or Elevated trains to Davis Street.

Fireproof 300 Rooms European
Dinner Served from 12 to 2:30

A. G. PULVER, Mgr. Phone Evanston 6400

Hotel Atlantic in Chicago

450 Rooms $1.50 up

Clark Str. near Jackson Blvd.

ROYAL PALACE
HOTEL and COTTAGES
on the Beach, ATLANTIC CITY, N.J.
CONCERTS AFTERNOONS AND EVENINGS
NEAR ALL PIERS AND AMUSEMENTS
Capacity 600. Diet Kitchen.
Open All Year. S. Hanstein, Pres.

BATTERY PARK HOTEL
ASHEVILLE, N.C.
IN THE LAND OF THE SKY
ON THE DIXIE HIGHWAY
Famous everywhere for its location, service and cuisine.
Booklet and rates upon application
S. J. LAWRENCE, Manager

THE ELMS HOTEL
Excelsior Springs, Missouri
Open all the year. Golf, Tennis, Horseback Riding, Motoring, etc. Healing waters for treatment of rheumatism, stomach and liver troubles and all kindred diseases.

RESORTS—FOREIGN.
Ocean Travel.

AUSTRALIA
HONOLULU, SUVA, NEW ZEALAND
CANADIAN AUSTRALASIAN ROYAL MAIL LINE
Largest, Newest, best-equipped Steamers
For fares and sailings apply Canadian Pac. Ry., 140 South Clark St., Chicago, or to Gen. Agent, 440 Seymour St., Vancouver, B. C.

AMERICAN & INDIAN LINE
Frequent Sailings to SOUTH AFRICA
Norton Lilly Co., Produce Exch. Bldg., N. Y. City
Gen'l Agts for Ellerman Buckmal S. S. Co., Ltd

A—CHINA—JAPAN
The Cherry Blossom Tour
—Leaves San Francisco March 18
American Express Travel Department

LEADING WRITERS WRITE FOR THE TRIBUNE

RESORTS AND HOTELS.

Asheville
Land of the Sky

AMERICA'S ALL-YEAR RESORT

Winter Tourist Headquarters of the Southern Appalachians. Eastern America's Climax in Mountain Grandeur and Invigorating Climate.

A Veritable Scenic Wonderland. "In the Heart of the Blue Ridge." In a 100-mile circle around Asheville are 64 peaks 6,000 feet and over; Mt. Mitchell 6,711 feet, "Top of Eastern America." Two hours by motor into heart of Pisgah National Forest and Game Preserve, with its herd of elk and other forest life. Road crosses Pisgah a mile high.

PAVED MOTOR ROADS
18-HOLE ALL-TURF GOLF

A hundred miles of paved streets and roads. Hundreds of miles of fine motor roads throughout mountains. On the DIXIE HIGHWAY. Pure water from 17,000 acre city-owned water shed on Craggy Mountains and eastern slopes of Mt. Mitchell. Handsome cottages, bungalows, residences. Hotel and boarding house facilities unexcelled.

Come to Asheville for rest, recreation, pleasure, business, agriculture, livestock, orcharding. Ideal for homes.

For railroad tourist rates ask nearest railroad ticket agent. For entertainment reservations write Langren, Grove Park Inn, Manor, Battery Park, Margo Terrace, Swannanoa-Berkeley.

Illustrated Asheville Folder and special hotel list free.

Board of Trade N. Buckner, Secretary
ASHEVILLE, N. C.

HEALTH RESORTS

Get Well Nature's Way

The International Health Resort, using natural methods only, has been able to establish a record of 90% satisfied patients. All non-contagious cases received for treatment, excellent results being secured in stomach disorders, rheumatism, diabetes, nervousness, Bright's disease and other chronic conditions.

Our method of health-building is a scientific combination of diet, exercise and such personal measures as hydrotherapy, massage, spinal adjustment, etc. We use no drug or surgery.

Both men and women are accepted for treatment, the treatment department for women being in charge of women assistants. Patients from every state have received treatment with success. Rates reasonable.

Visitors are invited. Consulting physicians on duty all day Sunday or week days. Literature mailed Free on request.

Dept. T, International Health Resort, 4520 Grand Blvd., Chicago. Tel. Oakland 2304.

MUDLAVIA

A wonderful place to rest during the winter

Mud Baths
Tone Up Your System

Good hotel, comfortable, best of service. Write for Booklet. Address

W. C. KRAMER, Box 3, Kramer, Ind.

Sulphur Lick Springs
"THE ILLINOIS BADEN"

Only 73 miles from Chicago on the Burlington R. R. MINERAL SPRINGS and BATHS effective for rheumatism, gout, kidney and liver troubles. The SPECIAL DIET and the "Sulfering" water are effective in the TREATMENT FOR DIABETES. For booklet and full particulars address Dr. R. C. Miller, Supt., Box 104, Wadena, Ill.

THE MODERN CHICAGO WOMAN doesn't let her husband take THE TRIBUNE with him when he goes to work. She keeps it for herself and reads it carefully. Her husband buys another at the station or on the corner.

CO.
Sale
popular sizes.
els, Clubs and Offices.



rdwick Wilton Rugs, French
n effects, size 10.6x8.3.
Price, 92.50
& Co.
St.

ESORTS AND HOTELS.
Asheville
Land of the Sky
ERICA'S ALL-YEAR RESORT
Winter Tourist Headquarters of Southern Appalachians. East. America's Climax in Mountain ndeur and Invigorating Climate.
Veritable Scenic Wonderland, "In Heart of the Blue Ridge." In a -mile circle around Asheville are peaks 6,000 feet and over; Mt. chell 6,711 feet, "Top of Eastern erica." Two hours by motor into rt of Pisgah National Forest and ne Preserve, with its herd of elk other forest life. Road crosses gah a mile high.
PAVED MOTOR ROADS
18-HOLE ALL-TURF GOLF
hundred miles of paved streets and ds. Hundreds of miles of fine motor ds throughout mountains. On the KIE HIGHWAY. Pure water from 00 acre city-owned water shed on ge" Mountains and eastern slopes Mt. Mitchell. Handsome cottages, ngalows, residences. Hotel and rding house facilities unexcelled.
ome to Asheville for rest, recrea-, pleasure, business, agriculture, estock, orcharding. Ideal for homes.
For railroad tourist rates ask nearest road ticket agent. For entertain-nt reservations write Langren, ove Park Inn, Manor, Battery Park, rgo Terrace, Swannanoa-Berkeley.
Illustrated Asheville Folder and spe-l hotel list free.
oard of Trade N. Buckner, Secretary
ASHEVILLE, N. C.

HEALTH RESORTS
et Well Nature's Way
International Health Resort, using natural ds only, has been able to establish a record satisfied patients. All non-contagious cases for treatment, excellent results being re-in stomach disorders, rheumatism, diabetes, ness, Bright's disease and other chronic ions.
method of health-building is a scientific ation of diet, exercise and such remedial s as hydrotherapy, massage, spinal stimula-ic. We use no drug or surgery.
men and women are accepted for treatment, stinct department for women being in charge men assistants. Patients from every state have ed treatment with success. Rates reasonable. tors are invited. Consulting physicians on duty Sunday or week days. Literature mailed on request.
T. International Health Resort, 4209 Grand Blvd., Chicago. Tel. Oakland 2534.

MUDLAVIA
wonderful place to rest during the winter
Mud Baths
Tone Up Your System
d hotel, comfortable, best of service. Write for Booklet. Address
C. KRAMER, Box 3, Kramer, Ind.

lphur Lick Springs
"THE ILLINOIS BADEN"
3 miles from Chicago on the Burlington R. R.
RAL SPRINGS and BATHS effective for atism, gout, kidney and liver troubles. SPECIAL DIET and the "Sulferlick" are effective in the TREATMENT FOR STES. For booklet and full particulars Dr. R. C. Miller, Supt., Box 164, Wolcott, Ill.

E MODERN CHICAGO MAN doesn't let her husband take THE TRIBUNE with him when he goes to work. She reads it for herself and reads it fully. Her husband buys another at the station or on the corner.

THE AUTOBIOGRAPHY OF THEODORE ROOSEVELT

(Continued from yesterday.)

INSTALLMENT XLI

[Copyright: 1919: By the McClure Newspaper Syndicate.]

IN New York state, United States Senator Platt was the absolute boss of the Republican party. "Big business" was back of him; yet at the time this, the most important element in his strength, was only imperfectly understood. It was not until I was elected governor that I myself came to understand it. We were still accustomed to talking of the "machine" as if it were something merely political, with which business had nothing to do. Senator Platt did not use his political position to advance his private fortunes—therein differing absolutely from many other political bosses. He lived in hotels and had few extravagant tastes. Indeed, I could not find that he had any tastes at all except for politics, and on rare occasions for a very dry theology wholly divorced from moral implications.

But big business men contributed to him large sums of money, which enabled him to keep his grip on the machine and secured for them the help of the machine if they were threatened with adverse legislation. The contributions were given in the guise of contributions for campaign purposes, of money for the good of the party; when the money was contributed there was rarely talk of specific favors in return.

It was simply put into Mr. Platt's hands and treated by him as in the campaign chest. Then he distributed it in the districts where it was most needed by the candidates and organization leaders.

Ordinarily no pledge was required from the latter to the bosses, any more than it was required by the business men from Mr. Platt or his lieutenants. No pledge was needed. It was all a "gentleman's understanding." As the senator once said to me, if a man's character was such that it was necessary to get a promise from him, it was clear proof that his character was such that the promise would not be worth anything after it was made.

Virtues in Wrong Place.

It must not be forgotten that some of the worst practices of the machine in dealings of this kind represented merely virtues in the wrong place, virtues wrenched out of proper relation to their surroundings. A man in a doubtful district might win only because of the help Mr. Platt gave him; he might be a decent young fellow without money enough to finance his own campaign, who was able to finance it only because Platt of his own accord found out or was apprised of his need and advanced the money. Such a man felt grateful, and, because of his good qualities, joined with the purely sordid and corrupt heelers and crooked politicians to become part of the Platt machine.

In his turn Mr. Platt was recognized by the business men, the big contributors, as an honorable man; not only a man of his word, but a man who, whenever he received a favor, could be trusted to do his best to repay it on any occasion that arose. I believe that usually the contributors, and the recipient, sincerely felt that the transaction was proper and subserved the cause of good politics and good business; and, indeed, as regards the major part of the contributions, it is probable that this was the fact, and that the only criticism that could properly be made about the contributions was that they were not made with publicity—and at that time neither the parties nor the public had any realization that publicity was necessary, or any adequate understanding of the dangers of the "invisible empire" which throve by what was done in secrecy.

Many, probably most, of the contributors of this type never wished anything personal in exchange for their contributions, and made them with sincere patriotism, desiring in return only that the government should be conducted on a proper basis. Unfortunately, it was in practice exceedingly difficult to distinguish these men from the others who contributed big sums to the various party bosses with the expectation of gaining concrete and personal advantages (in which the bosses shared) at the expense of the general public. It was very hard to draw the line between these two types of contributions.

Contributions of Corporations.

There was but one kind of money contribution as to which it seemed to me absolutely impossible for either the contributor or the recipient to disguise to themselves the evil meaning of the contribution. This was where a big corporation contributed to both political parties. I knew of one such case where in a state campaign a big corporation which had many dealings with public officials frankly contributed in the neighborhood of a hundred thousand dollars to one campaign fund and $50,000 to the campaign fund of the other side—and, I believe, made some further substantial contributions in the same ratio of $2 to one side for every $1 given to the other.

The contributors were Democrats, and the big contributions went to the Democratic managers. The Republican was elected, and after his election, when a matter came up affecting the company, in which its interests were hostile to those of the general public, the successful candidate, then holding a high state office, was approached by his campaign managers and the situation put frankly before him. He was less disturbed than astonished, and remarked, "Why, I thought So-and-so and his associates were Democrats and subscribed to the Democratic campaign fund." "So they did," was the answer; "they subscribed to them twice as much as they subscribed to us, but if they had had any idea that you intended doing what you now say you will do, they would have subscribed it all to the other side, and more too."

The state official in his turn answered that he was very sorry if any one had subscribed under a misapprehension, that it was no fault of his, for he had stated definitely and clearly his position, that he, of course, had no money wherewith himself to return what without his knowledge had been contributed, and that all he could say was that any man who had subscribed to his campaign fund under the impression that the receipt of the subscription would be a bar to the performance of public duty was sadly mistaken.

The control by Mr. Platt and his lieutenants over the organization was well nigh complete. There were splits among the bosses, and insurgent movements now and then, but the ordinary citizens had no control over the political machinery except in a very few districts. There were, however, plenty of good men in politics, men who either came from districts where there was popular control, or who represented a genuine aspiration towards good citizenship on the part of some boss or group of bosses, or else who had been nominated frankly for reasons of expediency by bosses whose attitude towards good citizenship was at best one of Gallio-like indifference.

At the time when I was nominated for governor, as later when Mr. Hughes was nominated and renominated for governor, there was no possibility of securing the nomination unless the bosses permitted it. In each case the bosses, the machine leaders, took a man for whom they did not care because he was the only man with whom they could win. In the case of Mr. Hughes there was, of course, also the fact of pressure from the national administration. But the bosses were never overcome in a fair fight, when they had made up their minds to fight, until the Saratoga convention in 1910, when Mr. Stimson was nominated for governor.

Senator Platt's Politics.

Senator Platt had the same inborn capacity for the kind of politics which he liked that many big Wall street men have shown for not wholly dissimilar types of finance. It was his chief interest, and he applied himself to it unremittingly. He handled his private business successfully, but it was politics in which he was absorbed, and he concerned himself therewith every day in the year. He had built up an excellent system of organization, and the necessary funds came from corporations and men of wealth who contributed as I have described above.

The majority of the men with a natural capacity for organization leadership of the type which has generally been prevalent in New York politics turned to Senator Platt as their natural chief and helped build up the organization, until under his leadership it became more powerful and in a position of greater control than any other Republican machine in the country, excepting in Pennsylvania. The Democratic machines in some of the big cities, as in New York and Boston, and the country Democratic machine of New York under David B. Hill, were probably even more efficient, representing an even more complete mastery by the bosses and an even greater degree of drilled obedience among the henchmen.

It would be an entire mistake to suppose that Mr. Platt's lieutenants were either all bad men or all influenced by unworthy motives. He was constantly doing favors for men. He had won the gratitude of many good men. In the country districts especially there were many places where his machine included the majority of the best citizens, the leading and substantial citizens, among the inhabitants. Some of his strongest and most efficient lieutenants were disinterested men of high character.

There had always been a good deal of opposition to Mr. Platt and the machine, but the leadership of this opposition was apt to be found only among those whom Abraham Lincoln called the "silk stockings," and much of it excited almost as much derision among the plain people as the machine itself excited anger or dislike. Very many of Mr. Platt's opponents really disliked him and his methods, for esthetic rather than for moral reasons, and the bulk of the people half-consciously felt this and refused to submit to their leadership.

The men who opposed him in this manner were good citizens according to their lights, prominent in the social clubs and in philanthropic circles, men of means and often men of business standing. They disliked coarse and vulgar politicians, and they sincerely reprobated all the shortcomings that were recognized by, and were offensive to, people of their own caste. They had not the slightest understanding of the needs, interests, ways of thought, and convictions of the average small man, and the small man felt this, although he could not express it, and sensed that they were really not concerned with his welfare, and that they did not offer him anything materially better from his point of view than the machine.

Reformers' Mistakes.

When reformers of this type attempted to oppose Mr. Platt, they usually put up either some rather inefficient, well meaning person, who bathed every day, and didn't steal, but whose only good point was "respectability," and who knew nothing of the great fundamental questions looming before us; or else they put up some big business man or corporation lawyer who was wedded to the gross wrong and injustice of our economic system, and who neither by personality nor by program gave the ordinary plain people any belief that there was promise of vital good to them in the change. The correctness of their view was proved by the fact that as soon as fundamental economic and social reforms were at stake the esthetic, as distinguished from the genuinely moral, reformers, for the most part sided with the bosses against the people.

When I became governor the conscience of the people was in no way or shape aroused, as it has since become roused. The people accepted and practiced in a matter of course way as quite proper things which they would not now otlerate. They had no definite and clearly outlined conception of what they wished in the way of reform. They on the whole tolerated, and indeed approved of, the machine; and there had been no development on any considerable scale of reformers with the vision to see what the needs of the people were, and the high purpose sanely to achieve what was necessary in order to meet these needs. I knew both the machine and the silk stocking reformers fairly well, from many years' close association with them.

The machine as such had no ideals at all, although many of the men composing it did have. On the other hand, the ideals of very many of the silk stocking reformers did not relate to the questions of real and vital interest to our people; and, singularly enough, in international matters, these same silk stockings were no more to be trusted than the average ignorant demagogue or shortsighted spoils politicians. I felt that these men would be broken reeds to which to trust in any vital contest for betterment of social and industrial conditions.

Way He Beat Bosses.

I had neither the training nor the capacity that would have enabled me to match Mr. Platt and his machine people on their own ground. Nor did I believe that the effort to build up a machine of my own under the then existing conditions would meet the needs of the situation so far as the people were concerned. I therefore made no effort to create a machine of my own, and consistently adopted the plan of going over the heads of the men holding public office and of the men in control of the organization, and appealing directly to the people behind them. The machine, for instance, had a more or less strong control over the great bulk of the members of the state legislature; but in the last resort the people behind these legislators had a still greater control over them.

I made up my mind that the only way I could beat the bosses whenever the need to do so arose (and unless there was such need I did not wish to try) was, not by attempting to manipulate the machinery, and not by trusting merely to the professional reformers, but by making my appeal as directly and as emphatically as I knew how to the mass of voters themselves, to the people, to the men who if waked up would be able to impose their will on their representatives. My success depended upon getting the people in the different districts to look at matters in my way, and getting them to take such an active interest in affairs as to enable them to exercise control over their representatives.

There were a few of the senators and assemblymen whom I could reach by seeing them personally and putting before them my arguments; but most of them were too much under the control of the machine for me to shake them loose unless they knew that the people were actively behind me. In making my appeal to the people as a whole I was dealing with an entirely different constituency from that which, especially in the big cities, liked to think of itself as the "better element," the particular exponent of reform and good citizenship.

I was dealing with shrewd, hard headed, kindly men and women, chiefly concerned with the absorbing work of earning their own living, and impatient of fads, who had grown to feel that the associations with the word "reformer" were not much better than the associations with the word "politician." I had to convince these men and women of my good faith and, moreover, of my common sense and efficiency. They were most of them strong partisans, and an outrage had to be very real and very great to shake them even partially loose from their party affiliations.

Moreover, they took little interest in any fight of mere personalities. They were not influenced in the least by the silk stocking reform view of Mr. Platt. I knew that if they were persuaded that I was engaged in a mere faction fight against him, that it was a mere issue between his ambition and mine, they would at once become indifferent and my fight would be lost.

Method of Attack.

But I felt that I could count on their support wherever I could show them that the fight was not made just for the sake of the row, that it was not made merely as a factional contest against Senator Platt and the organization, but was waged from a sense of duty for real and tangible causes, such as the promotion of governmental efficiency and honesty and forcing powerful moneyed men to take the proper attitude toward the community at large. They stood by me when I insisted upon having the canal department, the insurance department, and the various departments of the state government run with efficiency and honesty; they stood by me when I insisted upon making wealthy men who owned franchises pay the state what they properly ought to pay; they stood by me when, in connection with the strikes on the Croton aqueduct and in Buffalo, I promptly used the military power of the state to put a stop to rioting and violence.

In the latter case my chief opponents and critics were local politicians who were truckling to the labor vote; but in all cases coming under the first two categories I had serious trouble with the state leaders of the machine. I always did my best, in good faith, to get Mr. Platt and the other heads of the machine to accept my views and to convince them, by repeated private conversations, that I was right. I never wantonly antagonized or humiliated them. I did not wish to humiliate them or to seem victorious over them; what I wished was to secure the things that I thought it essential to the men and women of the state to secure. If I could finally persuade them to support me, well and good; in such case I continued to work with them in the friendliest manner.

If, after repeated and persistent effort, I failed to get them to support me, then I made a fair fight in the open, and in a majority of cases I carried my point and succeeded in getting through the legislation which I wished. In theory the executive has nothing to do with legislation. In practice, as things now are, the executive is, or ought to be, peculiarly representative of the people as a whole.

As often as not the action of the executive offers the only means by which the people can get the legislation they demand and ought to have. Therefore a good executive under the present conditions of American political life must take a very active interest in getting the right kind of legislation, in addition to performing his executive duties with an eye single to the public welfare. More than half of my work as governor was in the direction of getting needed and important legislation. I accomplished this only by arousing the people and riveting their attention on what was done.

[Continued tomorrow.]

Improve the Tone of Your Phonograph



Eliminate the metallic sound and surface noises from your phonograph so that the tone will be soft and clear. The **Universal Tone Modifier**, a newly patented article, will improve the tone wonderfully. It adjusts to any machine.

If your dealer can't supply you, send $1.00 direct to us and we will mail at once one of the **Universal Tone Modifiers**, postage prepaid.

Universal Phonograph Attachment Co.
25 N. Dearborn St.

Ambitious Chicago Women never let a morning pass without a careful reading of THE TRIBUNE. They know they can't afford it.

Here I Am!—Now on Michigan Blvd.—Remember Lizzie!

CHICAGO FIRST!

It can be done—and it has been done!
Mr. Will Morrissey and Mr. John Keane Announce the Launching of a

Permanent Producing Theatrical Company for Chicago

to be known as Will Morrissey, Inc., presenting as its initial production

Elizabeth Brice

IN A WHIZ-BANG MUSICAL COMEDY

"The Overseas Revue"

WITH

May Boley
Lon Hascall
LITTLE NORMA GALLO
TOM PENFOLD
Clarence Nordstrom
Edward Miller
Will Morrissey
MILLER & WARD
JEANETTE TOURNEUR



Will Morrissey, May Boley and Lon Hascall

And a Chorus That Rivals Them in Spontaneity, Youth and Good Looks!

Hear the Song Hits—the whole town is humming "Madelon," "Rose of Verdun," "Salvation Sal," "Just 'Round the Corner" and "Carolina."



Edward Miller and Jeanette Tourneur

"The Overeas Revue" is a rollicking, musical satire on the war humors of American "gobs" and "doughboys" in France. Fresh from long entertainment service in American camps, trenches and seaports in Europe, Miss Brice and Mr. Morrissey have packed their unique musical comedy with the true spirit, the convulsive comedy and uproarious perplexities of the boys "overseas."

A RADICAL DEPARTURE from the FORMAL NEW YORK PATTERN of MUSICAL COMEDY



ELIZABETH BRICE AND GIRLS IN HER GREAT SONG HIT, "SALVATION SAL"

OPENING TONIGHT AT

THE PLAYHOUSE

MICHIGAN BLVD. AND VAN BUREN ST.

(BRANCH BOX OFFICE, ERNIE YOUNG'S, 53 WEST RANDOLPH STREET)

ROBERT M. SWEITZER will honor this formal launching of Chicago's newest enterprise with his presence tonight and will address the audience and players. Mayor William Hale Thompson, unable to attend because of illness, has indorsed the idea of a Chicago producing company and forwarded his written message of congratulations and good cheer.

CHAS·A·STEVENS & BROS.

"The Silk Shop" — *A Complete, Exclusive Specialty Shop for Women* — *"The Silk Shop"*

MARCH SILKS

YOU should visit The Silk Shop now in all its completeness. Never has it been so brim full of new, beautiful silks. No matter what weave, color or design Dame Fashion might fancy this spring, you will find it in this attractive Silk Shop.

DUVETYN SILK, Beautiful MOIRE SILKS in all their softness; FAN-TA-SI; Haas Brothers TRICO SILKS, both plain and fancy, in all colors; MOON-GLO CREPE and MOON-GLO SATIN, SHEER SILKS printed with lovely designs and colors; RICH SATINS, and two-tone CHIFFON TAFFETAS are to be found here, all reasonably priced.

Specially Priced for March Selling

Handsome all silk shirtings for men or women's wear $1.50
Elegant quality wash satin, white and deep flesh 1.85
A real good old fashioned heavy crepe de chine, white and flesh, special 2.35
36 inch handsome dress satin, all street shades 2.00

Imported shantung, a quality specially suitable for curtains and hangings .. $ .75
Fiber satin, that beautiful shiny silk, in shell pink, white, taupe, brown, black and navy 3.95
Ruff-a-nuff, the attractive sport silk in the rough weave, in white, tan, electric blue, and gray 2.25

—Black Silks—

Cheney's lining silk, 40 inches wide $1.25
A very desirable black imported taffeta, 40 inches wide 3.15
Cheney's fine costume satin, 40 inches wide ... 3.15
MAIN FLOOR, WABASH AVENUE

A soft, clinging charmeuse, 40 inches wide, special $2.15
A drapy, lustrous dress satin, 40 inches wide .. 2.85
A good yard wide satin, exceptional 1.65
MAIN FLOOR, WABASH AVENUE

"STEVENS FOR SILKS"

EVERYBODY'S STORE FOR EVERYBODY

Wanted—500 Salespeople for All Departments in the Store

Corsets and Brassieres

Third Floor.

Here are high grade corsets from the leading makers. They were purchased under such favorable circumstances that we are able to offer them at great savings.



Lot One—Are front and back lace corsets in mercerized broche, pink or white; also very heavy coutil for the stout figure; there are many models to select from; $4.00 values, at **$2.00**

Lot Two—Silk broche and very fine batiste corsets; front or back lace; $5.00 values, at **$3.00**



Brassieres at 69c

Brassieres; made of beautiful pink or white satin, silk, linene or very fine batiste; trimmed in Arabian filet lace, while others have very fine Swiss embroidery; values up to $1.50, at **69c**

Infants' Wear Savings

Third Floor.



Children's spring coats; made of serge and check; white embroidered pique and lace collar; pockets and belt; sizes 2 to 6 years; for this Sale, **$2.39**

Little tots' tailored spring hats; trimmed with band of velvet ribbon and streamer; colors are rose, tan, copenhagen and black; tomorrow at **$1.98**

Children's white lawn dresses; elaborately trimmed with lace and embroidery; empire style; special at **$1.25**

Infants' flannelette gown with collar; finished with shell stitching; buttons in front; at **29c**

Infants' white nonshrinkable hose; sizes 4 to 6½; at **39c**

Infants' wool shirts, button down front; finished with silk stitching; at **39c**

Infants' cotton and wool bands; at **29c**

Infants' sanitary flannel binder; picot edge; at **10c**

Boys' Suits and O'coats

2 for $10.00

Second Floor.

Choose a combination of any two garments of the same or different ages.

Monday we offer about 1,000 garments for boys from 2½ to 18 years in a combination offer. Here are

Boys' Norfolk Suits
Juniors' Norfolk Suits
Juvenile Tommy Tucker Suits
Boys' Chinchilla Overcoats
Boys' Kersey Overcoats
Boys' Mackinaws

You can choose 2 suits, 2 overcoats, 2 mackinaws, suit and mackinaw, suit and overcoat, or overcoat and mackinaw. In other words,

Any 2 Garments for $10.00

Women's Knit Underwear

Main Floor.



SPECIAL—Women's Union Suits

Women's fine lisle thread ribbed cotton union neck, sleeveless style; full taped yoke style with ribbon shoulder straps; plain and cuff knee styles; lace shell and pink cuff knee suits in regular sizes; extra sizes; also sizes up to $1.00, at

Women's fine combed cotton sleeveless vests; plain taped yokes; white and pink; regular Anniversary Sale price,

Women's high grade glove silk quality; with fancy lace yoke; special for Anniversary Sale,

Women's fine lisle thread and union suits; plain and French knee; lace or cuff knee style; white and pink; regular and extra values up to $1.50, at

All Silk Ribbons—Mill Ends

Main Floor.

Thousands of yards of all silk ribbon mill ends, consisting of all silk taffeta ribbon, all silk moire ribbon in all colors and plenty of white, pink and blue, all silk flowered ribbon, satin ribbon, plaid ribbon, check ribbon in widths from 4½ to 7½ inches, and lengths from 2 to 5 yards, every piece perfect.

This is an unusual opportunity for you to get ribbon for hair bows, sashes, hat trimming, bag lining and for trimming dresses, at less than half price, divided into 3 groups.

10c, 15c and 25c Yard

Hillman's 20th Anniversary

The Anniversary Sale of Silks

Main Floor. *Main Floor.*

Offering A Wonderful Assortment at Specially Low Prices.

Imported Georgette Crepe—40 inch; all pure silk; good heavy quality; in the wanted street and evening shades; including black and white; formerly $1.58; limit of 10 yards to a customer; yard, **98c**

Tricot Silks—36 inch; in navy blue and black; regularly $4.75; yard, **$3.78**

Crepe de Chine Shirting—32 and 36 inch; also silk and wool shirting; in the very newest and most up to date designs; for men's shirts as well as ladies' waists; regularly $2.50; yard, **$1.98**

Chiffon Dress Taffeta—36 inch; in all the popular shades; very much in demand for this coming season for dresses; regularly $1.75; yard, **$1.39**

Crepe de Chine—All pure silk; yard wide; heavy quality; suitable for dresses, waists and lingerie; in full range of street and evening shades; including black and white; regularly $1.48; limit 10 yards to a customer; yard, **$1.19**

Satin Messaline—36 inch; no short ends or remnants, but full pieces; in all the popular shades; regularly $1.75; yard, **$1.35**

Satin Suplime—40 inch; very heavy and lustrous quality; in the very latest street and evening shades; regularly $3.00; yard, **$1.85**

Chiffon Poplins—36 inch; extra heavy and high lustrous quality; heavy reversible cord; in 38 distinct street and evening shades; also black and white; regularly $1.10; per yard, **79c**

Art Satins—36 inch; one of the season's most popular silks for sport skirts and the new sport suits; in taupe, gray, copenhagen, navy, ivory, white and black; same kind of silk sold under a different copyright name for $4.00; limit of 10 yards to a customer; none sold to dealers; yard, **$2.48**

Shantung—33-inch; imported hand woven Chinese novelty shantung; guaranteed all pure silk; in the natural color only with the very latest spot designs; great variety of patterns to choose from; regularly $1.00; yard, **55c**

Wash Satins—36-inch; suitable for lingerie, waists and skirts; regularly $1.75; yard, **$1.24**

Radium Taffeta—40-inch, superior quality and finish; in navy, copenhagen blue, Belgium blue, gray, pink and light blue; retailed under a copyright name, for $3.50; yard, **$1.58**

Novelty Georgette Crepe—40-inch; all pure silk; heavy firm dress weight; very popular this season for dresses and separate waists; regularly $3.25; yard, **$2.28**

Black Silk Specials

Black Dress Satin—36 inch; regularly $1.85; Anniversary special, yard, **$1.48**

Black Satin Empress—36 inch; emerald edge; regularly $2.50; Anniversary special, yard, **$1.98**

Black Satin De Lyons—40-inch extra fine and superior quality; regularly $3.50; Anniversary special, yard, **$2.79**

Black Chiffon Dress Taffeta—36 inch; heavy quality; regularly $2; Anniversary special, yd., **$1.58**

Black Chiffon Dress Taffeta—40 inch; superior quality; regularly $2.50; Anniversary special tomorrow, yard, **$1.98**

Black Charmeuse—40-inch; dull finish; extra fine quality; regularly $3.00; Anniversary special, yard, **$2.19**

All Silk Tussah—40 inch extra heavy dress quality; in navy, smoke, tan, copenhagen blue, natural and white; regularly $3.00; yard, **$1.98**

All Pure Silk Satin Stripe Shirting—32 inch; specially suitable for men's shirts and ladies' waists; regularly $1.75, yard, **$1.29**

Imported Chinese Shantung—33-inch, in natural color only; regularly 98c; yard, **58c**

Foulards—36 and 40-inch; the season's newest designs and colors; one of the most wanted silk fabrics; regularly $2 and $2.25; yard, **$1.58**

Novelty Silk Gingham Plaids—36 inch, in the most wonderful array of designs and colors; specially suitable for ladies' as well as children's dresses; regularly $2.50; yard, **$1.78**

Anniversary Sale of Dress Fabrics

Main Floor. *Main Floor.*

Chiffon satin broadcloth; made of finest Australian wool; no better quality broadcloth today on the market; in such popular shades as taupe, navy, gray, brown, wine, plum, green, tan, old rose and black; regularly $4.00, limit 10 yards to a customer; Anniversary Sale, yard, **$2.45**

44-inch French serge; all pure wool; one of the best quality serges on the market; regularly $3.00 yard, **$1.78**

36 inch Nun's veiling; all pure wool; in full range of street and evening shades; formerly $1.25; Anniversary special, yard, **69c**

38 and 40 inch plaid suitings in the very newest combinations of spring plaids and checks; suitable for dresses, skirts, as well as children's dresses; formerly sold at $1.58; special Monday at, yard, **$1.19**

50 inch black and white shepherd check suiting; 50 per cent wool; formerly $1.85; special, yard, **$1.19**

36 inch storm serge; in plum, navy blue and green; good heavy quality for dresses; formerly 98c; Anniversary special, yard, **59c**

36 inch French serge; in navy blue and black only; regularly $1.00; Anniversary Sale, yard, **75c**

48-inch all wool diagonal suitings; in gray and Oxford; for suits and skirts; formerly $2.25; yard, **$1.28**

54 and 56 inch all wool velours in the soft chamois finish; in the newest and most wanted street shades; formerly $5.00; Anniversary special, yd., **$3.48**

42 inch French serge; in navy blue only; finely woven; heavy quality; formerly $1.59; for the Anniversary Sale, **98c**

54 inch clay serge suiting; extra heavy and superior quality; all pure wool; in navy and black only; formerly $4.00; Anniversary Sale, yard, **$2.75**

54-inch Jersey cloth; in taupe, tan, reindeer, gray, navy and black; formerly $2.95; while it lasts, yard, **$1.39**

54 inch all pure wool serge suiting; extra heavy quality; white ground with gray and tan stripes; specially suitable for automobile coats, skirts; regularly $3.00; Anniversary Sale special, yard, **$1.58**

54 inch gabardine suitings; all pure wool; one of this season's popular weaves; in good range of colors; formerly sold at $4.00; tomorrow, yard, **$2.79**

Notions and Dress Forms

Main Floor. *Main Floor.*

J. & P. Coat's and Clark's O. N. T. best 6 cord hand or machine thread; white and black; numbers 8 to 100; limit of 12 spools, special, **12 spools, 48c**

Jap Silk Crochet Cotton; white and ecru; all numbers; ball, **6½c**

10 yard Bias Tape; various widths; bolt, **4½c**

Favorite 3 cord machine thread; white or black; all numbers; **5 spools, 11c**

Elgin Maid Crochet Cotton; white and colors; special, 3 balls, **9c**

100 yard Corticelli Spool Silk; white, black and colors; limit of 6 spools; at spool, **10c**

Belting; fine ribbed quality; from ½ to 3 inches wide; white and black, per yard, **7½c**

Jetum; for coloring straw hats; black and all colors; bottle, **18c**

300 to 400 count pins; needle point; at, package, **3c**

Starsnaps, black and white; all sizes; card of 12, at **4½c**

J. & P. Coat's 6 cord mercerized crochet cotton; white, ecru, numbers 5 to 100; ball, **9½c**

Racine Stocking Feet; all sizes; in black and light ecru; pair, **11c**

Kabo, Beauter White, Sunshine Shoe Cleaner; 25c bottle for **14c**

2 in 1 and Shinola; special, per tin, **7½c**

Coat's "Chain" and Clark's "Anchor" Brands 2 cord hand and machine thread; black and white; not all numbers; at **12 spools, 33c**

50 yard Sewing Silk; white, black and colors; spool, **4c**

Safety Pins; all sizes; 12 on card for **3½c**

Wilsnaps; black and white; all sizes; card of 12, at **6½c**

The Model Telescope Dress Forms; sizes 32 to 42; steel skirt; excellent quality jersey covered bust; specially priced at **$2.59**

12 Section Dress Forms; can be adjusted to fit any figure; size 1 from 32 to 44; size 2 from 36 to 46; $10.98 value, for Monday, **$7.89**

Women's and Misses' Sample Suits,

An Exceptional Offering of

Women's and Misses' Dresses

Values up to $27.50 at $15.95

Second Floor.



A wonderful purchase enables us to offer these dresses at far less than their actual value.

Materials are fine chiffon taffetas, satins, silk plaids and georgette crepe combinations, in a score of models to choose from.

Among these are smartly tailored and tunic models featuring the new collars and sleeves. Plenty of navy blues and spring shades.

Offered during the Anniversary Sale at **$15.95**

This Great Assemblage of Read... the Sample Lines of ...ica's Fo...

Second Floor



...n's and Misses' The ... made of the fines... Poiret twines and gabardi... with fine beau de cygne a...

Here featuring the n... straight lines and braided ... fancy yoke or low shoulders, ti... fitting sleeve. $24.75.

... Dolmans and ... The ... and capes are t... most wanted ... made of fine qua... tricotines ... and novelty mate... throughout ... silks. Special for ... Anniversa...

Values up to $39.75 at **$24...**

Fancy Goods and Yarns

Second Floor.

Bear Brand knitting yarn; extra heavy quality and AA knitting yarn; medium weight; all colors; for sweaters, etc.; special, per hank, **79c**

Stamped Turkish towels; 19x42 inches; extra heavy; with initials for French knot work; stamped free of charge; each, **49c**

All pure linen center pieces; excellent quality linen combined with duchess lace medallions and cluny lace edge; while they last, 45-in., $4.00 value, $2.48; 36-in., $3.00 value, **$1.98**

Dresser scarfs; all pure linen centers; cluny lace edge, insertion to match; some filet lace edge; 18x54 inch; special, each, **$1.00**

Clark's O. N. T. crochet cotton; all sizes; ecru and white; special, ball, **6½c**

Children's stamped dresses on extra fine quality lawn; sizes 6 months to 6 years; all ready made; finished model on exhibition; each, **45c**

Madeira center pieces; 18 inch; hand embroidered on all pure linen; eyelet designs; special, each, **$1**

13-piece lunch sets; excellent quality linon; embroidered buttonhole edge all around; special, set, **$1.69**

Madeira center pieces; 36 inch; beautiful eyelet designs; excellent quality linen; embroidered, scalloped all around; $7.50 value, special, each, **$5.98**

Anniversary Sale of Women's

Basement Shoeroom.

This low price is the result of a fortunate purchase from a well known shoe manufacturer.

We are offering these low shoes now so that you the advantage of supplying your spring and ... needs at a saving, but because low shoes ... popular now.



$55.00 Wardrobe Trunks at $36.95

Fourth Floor.

Made of 3 ply veneer basswood; hard fibre covered and bound; full rolling edges; 2 center bands around trunk; dome top; brass plated cold rolled steel trimmings; drawn bolts; automatic spring lock; nobby figured floral denim lining; shoe pockets; late devised brake trolley that will not get out of order.



Five spacious drawers; top drawer fitted with individual lock; large drawer on bottom for hats; they come in ¼ and full width; all 45 inches high; black only. This is by far the best trunk value we ever offered. While they last, **$36.95**

Men's Shirts and Underwear



Men's Sample Summer Union Suits; fine lisle thread combed cotton mesh and nainsook athletic suits; white and ecru; values up to $1.98, Anniversary price, **89c**

Main Floor.

New Spring Shirts, $1.15

Men's New Spring Shirts; made with soft double cuffs of high grade shirting, such as fine pongee, madras, jacquard weaves, corded madras and Duecetunes; $1.75 and $2.00 values, Anniversary sale price, at **$1.15**

Fiber Silk Shirts, $1.98

Men's Fiber Silk Shirts; double French cuffs; high grade fiber silk shirtings; fine silk stripe and fancy weave patterns; $3.00 values; Anniversary sale price, while they last, **$1.98**

Men's Sample Summer Underwear; fine balbriggan shirts and drawers; white and ecru; 69c grade; priced specially for the Anniversary Sale at **39c**

Men's Sample Summer Underwear; shirts, drawers and union suits; fine ribbed cotton mesh, balbriggan and nainsook athletic garments; values up to $1.00, now at **59c**

Victrolas and Grafonolas

Special for One Week

$5.00 Down

Convenient Payments. No Interest



Victrola IX, $60.00



Victrola X, $90.00





Delivery of any instrument in our stock ranging in price from $15.00 to $115.00 will be made after a first payment of $5.00, balance in small weekly or monthly payments.

Grafonola G-2, at $1.15

Our stock of the illustrated sizes is now complete, including in most cases mahogany, oak, and walnut, but sometimes in limited quantities. Because of this we suggest that your selection be made tomorrow or as early in the week as possible.

Third Floor



Grafonola B, $30.00

Ask to Hear

Rose of No Man's Land 85c	Beautiful Ohio 85c
Always Chasing Rainbows, Fox Trot..... $1.15	Till We Meet Again. 85c
Smiles 85c	Watch, Hope and Wait Little Girl 85c

Grafonola "E", $75.00

Record Album, $1.00.

Will hold 12 ten-inch records.

Record Cleaners, 15c.

HILLMAN'S

"A Store for Everybody"

State and Washington Sts.

Housewares—Anniversary Sale

Fourth Floor.

Triple Coated Blue and White Enameled Ware



Blue and white enameled water pails, made of one piece:
10 quart, at 69c
12 quart, at 79c



Blue and white enameled Tea Kettles:
No. 9 at $1.29
No. 8 at 98c
No. 7 at 89c



Blue and white enameled round dish pan; made of one piece:
10 quart, 69c
14 quart, 89c



350 Umbrella Stands; heavy bronzenite metal; 21 inches high, at **98c**

Triangle shape Floor Oil Mop; reaches every corner; complete with bottle of oil, **56c**

Casseroles; with heavy nickel plated fancy frames, at **$1.29**



Clothes Wringer; hardwood frame; rubber rollers; vulcanized to the shaft, **$3.49**



Clothes Basket; well made; with wood handle; at **55c**



Floor brooms; well made; 4 times sewed; extra quality, **59c**

Wash boards; sanitary soap saving drain at **39c**

$6.95



Table plateaux; glass top; fancy silvered metal frame, at **79c**





Mahogany finished Floor Lamp Stands; with silk cord; 2 pull chain sockets; complete at **$6.95 and $5.95**

Floor Lamp Shades; made of Cheney Bros.' famous silk; with chenille fringes, large assortment of designs and colors; at **$12.50, $10.50 and $8.45**

5.95

Sale of Curtains and Draperies

Fourth Floor.

800 pairs of lace curtains; manufacturers' clearance of their small lots; 1 to 6 pairs of a style. Assortment includes novelty net, Scotch net, Filet and lace edge styles; big range of designs; in white, ivory and ecru shades; priced at, pair, **$3.85**



$1.18 per set

Novelty net three piece curtain sets; in effective neat allover design net with narrow border and neatly scalloped edges; all have hem and heading at top, ready to hang; come in both ivory and ecru shades; special, while 500 sets last, set, **$1.18**

Novelty and filet net curtains; in big range of effective allover and border designs; assortment includes white, ivory and ecru shades; all are 2½ yards long; priced considerably below today's wholesale cost; pair, **$1.95**

260 pairs Marquisette and Voile curtains; all with hemstitch side and bottoms; finished with lace edge; at **$1.90**

50 bolts plain Marquisette in popular ecru shade; extra heavy; regularly 59c quality, but because of slight imperfections in weave we offer them at, yard, **26c**

Overdrape Silks; in popular shades for side drapes over lace curtains, special at, yard, **27c**

Window Shades

Window shades; perfect quality; mounted on guaranteed roller; 3 feet wide and 7 feet long; all popular colors; special, each, **59c**

Mill Remnant Lots

500 yards colored overdrape madras; in mill remnant lengths of regular 65c and 85c grades, at, yard, **29c**

800 yards double bordered curtain scrims; white only; mill lengths; at about half usual cost; yard, **10c**

800 yards colored madras; ecru ground with figures in colors; mill lengths; at less than half regular cost; yard, **32c**

400 yards colored Marquisette; remnant lengths of regular 45c quality; at, yard, **19c**

Wanted—500 Salespeople for All Departments in the Store

...tments in the Sto... ...d Salaries and Rapid Advancement to Those Who Qualify.

...en's Knit ...rwear

Main Floor.

SPECIAL — Wo... ...on Suits

Women's fine lisle thre... ...bed cotton union suits; low sleeveless style; full tap... ...dice style with shoulder straps; plain and l... ...es; lace shell and ...ee styles; white and pink; ...extra sizes; also ...uff knee suits in regular siz... ...es up to $1.00, at **58c**

Children's Underwear

Boys' and girls' sample summer underwear; fine cotton mesh and lisle thread garments; shirts, drawers, vests, pants and union suits; values to 69c; for this sale, **35c**

...men's fine combed cotton... ...less vests; plain taped and ...; white and pink; regularly ...ersary Sale price, **...c**

...men's high grade glove silk ...; with fancy lace yoke; v... ...l for Anniversary Sale, **...c**

...men's fine lisle thread and co... ...suits: plain and French ba... ...nd pink; regular and extra ... **...c**

Hosiery—The Anniversary Sale

Main Floor.

Women's pure thread silk hose; full fashioned; high spliced heels and double silk or lisle soles; all silk or lisle garter tops; black, white and colors; extra heavy quality; $2.00 and $2.25 values, at **$1.48**

Women's pure thread silk hose; high spliced heels and double soles; lisle thread garter tops; black, white and colors; $1.00 grade; Anniversary Sale, **65c**

Women's pure thread silk hose; high spliced heels and double soles; lisle thread garter tops; come in black, white and colors; values up to $1.25; choice, **85c**

Women's fiber silk hose; full seamless; high spliced heels and double soles; lisle thread garter tops; black, white and all wanted colors; 75c value; Anniversary Sale, **45c**



Men's Hosiery

Men's pure thread silk half hose; full seamless; double heels and toes; black and colors; fancy weaves and embroidered clocked styles; 75c value, **39c**

Men's medium weight cotton half hose; full seamless; double heels and toes; black, white and tan; 25c values; Anniversary Sale, **15c**

Children's Hosiery

Children's fine ribbed cotton hose; seamless; with double heels and toes; black or white; durable school hose; 45c value, **29c**

Drugs and Toilet Articles

Main Floor. *Main Floor.*

Kolynos Tooth Paste; each 17c; 3 for **50c**

California Syrup of Figs, **39c**

Elixir Iron, Quinine and Strichnine, **83c**

Listerine or Lavoris, each, **39c**

Norwegian Cod Liver Oil; pint, **85c**

Glycerine; pint bottle, **69c**

Wampole's tasteless extract of cod liver oil, **67c**

Sani-Flush Cleanser; quick, easy and sanitary, **18c**

Scott's Emulsion; large size; at **96c**

Carter's Little Liver Pills, **14c**

Witch Hazel; double distilled; quart, **48c**

American Mineral Oil; the pint, **59c**

Byrud's or Goodwin's Corn Remover, **18c**

Mme. Isebell's Face Powder; all shades, **29c**

Pinaud's Lilac Vegetal, **73c**

Absorbent cotton, 1 pound roll for **39c**

Woodbury's Facial soap; 3 for 50c; each, **17c**

Daggett & Ramsdell's cold cream; 50c size, **34c**

Rubber sheeting; 4/4 width; excellent quality; special, yard, **48c**

Gillette Safety razor; with 6 blades; **$2.95**

Gillette Safety Razor blades; half dozen, **39c**

Rubber gloves; all sizes; 50c grade; special, **37c**

Dressing combs; black hard rubber; special, **89c**

Hot water bottles; 2 quart; special, **89c**

Theatrical cold cream; special, 1 lb. can, **39c**

Gauze; plain; special, 5 yards, **58c**

Ingram's Milkweed cream; $1.00 size for **67c**

Olivilo Soap, dozen bars 87c; per bar, **7½c**

Pepsodent tooth paste; each, 31c

Plated Silverware

Rogers R. C. Brand
At Savings of One-Third

Main Floor.



We offer the new and very attractive Chatham pattern in flatware—pure silver plated on a nickel silver base.

Tea Spoons; set of six for 79c.
Table Spoons; set of six for $1.58.
Medium Forks, set of six for $1.58.
Dessert Forks, set of six for $1.48.
Dessert Spoons, set of six for $1.48.



Med. Knives, set of 6, $1.68.
Dessert Knives, set 6, $1.58.
Sugar Shells; special at 28c
Butter Knives; special 28c.

$2.00 alarm clock at $1.39; nickel alarm; guaranteed time keeper; bell on top; Gilbert make; very special, **$1.39**

...th Anniversary Sale

...rs of Success ...Merchandising

...e proud of these tw... ...rs of merchandising—we ...proud because we know ...stablishing such a successful ...d we have fulfilled our pr... ...our patrons.

...n the face of the mo... ...market conditions of the ...he year 1918 was the mo... ...ful, from every point of view, ...monstrating clearly that we ha... ...stood the constantly changing de... ...ic.

...patrons dependable qual... ...handise at the lowest possible ...been our policy. So for tom... ...present these two pages of care... ...s that fill, practically every per... ...irement as well as need for the home.

...phone orders accept... merchandise advertised

...ample ...its, Coats, Dolmans and Capes

...eat Assembla... of Ready-to-Wear Represents ...ple Lines of A...ica's Foremost Manufacturers



...en's and Misses' Suits

The ... made of the finest men's wear serge, Poiret twills... and gabardines; lined throughout with fine ...eau de cygne and fancy silk linings.

Here is featuring the new box coat models, straight lines and braided models. Many with fancy vest... low shoulders, tight sleeves, and form fitting skirt... ...ice, $24.75.

..., Dolmans and Capes

The ... and capes are the season's newest and most wanted... made of fine quality cut bolivia, serges, tricotines, ... and novelty materials. Many are lined throughout ... silks. Special for our Anniversary ... **$24.75**

Values up to $39.75 at

$24.75

Only one or two of some models, therefore shop early.



About 1,000 Beautiful

GeorgetteCrepeBlouses

Values up to $6.95 at $3.59

Second Floor.



Here Are Heavily Embroidered and Beaded Blouses

Of fine quality georgette crepe. Every blouse is splendidly made and there is a remarkably large variety of the newest models.

They come in white, flesh and suit shades; sizes up to 46. Anniversary Sale, each,

$3.59

...sary Sale of Women's Low Shoes

Basement Salesroom.

...rice is the result of a forta... purchase ...own shoe manufacturer. ...ring these low shoes now not ... give you ... supplying your spring and ... footwear ...g, but because low shoes and ... are very



Here are several thousand pairs of hand turned and lasted pumps, oxfords and strap effects in the coming season's styles; among them are black oxfords in patent colt, dull calf and kid, white kid, white buck and white eve cloth, also pumps and colonials; full Louis and military heels.

The factory calls them "Substandards," but the imperfections are so slight that they will not affect the wearing quality or appearance. Complete range of sizes. Values up to $5.00, at

$2

Women's Sample

Neckwear

Main Floor.

A collection of hundreds of pieces of women's neckwear in the up-to-date styles. This neckwear represents a complete line of

Salesmen's samples, consisting of collars and cuffs, vestees, guimpes, lace collars, satin collars and georgette collars.

Made of the season's pretty fabrics; would sell ordinarily at 59c and 98c; while they last, at 29c and

49c

Anniversary Sale of

Gloves

Main Floor.

Women's all silk gloves; Milanese quality; 3 rows of heavy embroidery or plain Paris point stitching, sizes 5½ to 6½; worth 85c pair; specially priced Anniversary Sale, **59c**

Women's white kid gloves; one or two clasp; all white or fancy black embroidery; also kid gloves in Sands, Modes and Beavers; with fancy black embroidered backs; values up to $2.00; Anniversary Sale, **98c**

Sale of Laces and Embroideries

Main Floor — *Offering laces and embroideries from St. Gall, Switzerland; Caudry, Calais and Lyons, France, and Nottingham, England; also America made at below regular prices, while quantities last.* — *Main Floor*

Pure silk dotted nets; 42 ins. wide, in black, navy blue, pink, and white; for making dresses, waists; for draping purposes; for yokes and sleeves; price is less than actual cost of making; yard, **45c**

Venise lace allovers; 18 ins. wide; all imported goods; in white and cream; over 20 designs to choose from; for waists, dresses, brassieres, fancy work, etc.; special, two lots, yard, 39c and **29c**

Cluny, filet laces and shadow lace edges and bands; also 12 inch shadow demi flouncings; white and cream; values up to 19c; specially priced tomorrow at, the yard, **10c**

Embroidered net lace flouncings in white and cream; 18 inches wide; choice of 12 newest patterns; for waists and dresses; also for undermuslins; 48c value; special, yard, **25c**

Shadow lace flouncings; imported goods, choice of 12 designs; 27 inches wide; in white only; for waists, dresses, etc.; excellent quality; regular price, yard, 49c; choice tomorrow, yard, **29c**

40 inch Swiss, voile & organdie flouncings

38 inch organdie and voile allovers

22 inch St. Gall all-overs; small, neat effects

27 inch organdie and voile flouncings

Values to 98c, choice, yard, **59c**

Linens, Wash Goods, Domestics and Bedding

Main Floor.

Bleached crash toweling; 16 inches wide; red color border; this quality will outwear any crash in the market; for face or roller use; 25c quality; limit 10 yards to customer; yard, **15c**

Crochet bed spreads; large size and heavy quality; Marseilles pattern; some slightly soiled; a spread suitable for most any use—home, hotel or rooming house; values up to $3.00; each, **$1.79**

Dimity rippelette bed spreads; 80x90 inches; full bed size; no ironing required; a most sanitary spread; regularly $3.50; each, **$2.29**

Table Damask

Mill remnants of mercerized table damask; 64 inches wide; 1½ to 5 yard lengths; beautiful designs; heavy and superior quality; regularly $1.00; yard, **55c**

Hemmed mercerized table napkins; heavy quality; the 18 inch size; in many designs; $1.69 quality; dozen at **$1.45**

White chiffon voile; 40 inches wide; superfine quality; fine even thread; sheer, crisp and dainty; 50c value, yard, **29c**

Glass toweling; 17 inches wide; bleached; with red stripe or check; a durable and absorbent quality; limit of 15 yards to a customer; 23c value; yard, **16c**

Bleached hemmed huck towels; 18x36 inches; fully absorbent; a heavy, durable quality; 23c value; limit 1 dozen to customer; each, **12½c**

Satin damask towels; 18x36 inches; hemmed and hemstitched; some slightly stained; regularly 69c; Monday, each, **39c**

Table felt; 54 inches wide; a fine heavy quality; $1.19 value; limit of 5 yards to a customer; yard, **69c**

Satin damask pattern cloths; 64x71 inches; a heavy quality, in a variety of new patterns; $1.89 value; each, **$1.49**

Mercerized cloths; hemstitched or round scalloped pattern cloths; 58x58 inches in size; a fine finished quality; $1.49 value; limit of 3 cloths to a customer; special, each, **98c**

Nainsook; 36 inches wide; superfine quality; fine even thread; medium weight; 29c value; limit of 20 yds. to a customer; yard, **23c**

Basement.

Sheets—Bleached and seamless; full size; 81x90 inches; heavy quality; mill rejects showing slight imperfections; $1.59 value, each, **98c**

Sheets — Bleached and seamless; full size; 81x90 inches; our standard quality; "Hillman's Supreme" heavy weight; regularly $1.85; each, **$1.35**

Pillow Tubing—42 inches wide; good weight and quality; 39c value, Monday, yard, **28c**

Pillow Cases — 45x36 inches; heavy quality; well made cases; 3-inch hem; 35c value, limit 12 to a customer, each, **25c**

Bleached Muslin — 36 inches wide; excellent weight and quality; limit of 10 yards to a customer; yard, **15c**

Cotton batting; good quality; long staple cotton; regularly 17c; per roll, **10c**

Longcloth—soft finish; fine even thread in medium weight; for undergarments, etc.; $2.69 value; 10 yard bolt, **$1.69**

Printed voiles; 40 inches wide; mill remnants of the season's newest designs; all are of the finer grades; splendid range of styles; values up to 59c; yard, **25c**

Dress Percales—36 inches wide; standard quality; wonderful range of styles; light shirting, medium gray and indigo blue; regularly 35c, yard, **21c**

Bleached Shaker flannel; full yard wide; heavy quality; fully fleeced; 39c value. limit of 10 yards to a customer; the yard, **25c**

Bleached Sheeting — 2¼ yards wide; heavy quality; full round thread; very durable; 59c value, while it lasts, yard, **39c**

Silkoline comforters; full size; best quality silkoline covers; pure cotton filled; stitched throughout; $4.50 value, at **$2.98**

Woolnap Blankets; full size; tan or gray; heavy quality; slightly soiled; $4.98 value; pair, **$2.98**

Dress ginghams; 27 inches wide; the celebrated "Amoskeag A. F. C." brand; an assurance of service and laundering qualities; 39c value, yard, **25c**

36 inch Skinner's Satin, Yard, $1.75

Silk Department, Main Floor.

36-inch Skinner's Satin; with name woven on selvedge; every yard guaranteed for two season's wear; in full range of colors; universal retail price, $2.25; limit of 10 yards to a customer; none sold to dealers, yard, **$1.75**

Brocade Venetian, Special, Yard, 95c

Brocade Venetian—One of the season's most popular fabrics for linings and draperies; splendid range of light and dark colors to select from; Anniversary Sale, yard, **95c**

Anniversary Sale of

Women's Undergarments

Also Apron Dresses

Third Floor.



Sample line of crepe de chine envelope chemises; elaborately trimmed with handsome lace; ribbon and lace shoulder strap; also crepe de chine petticoats; flounce trimmed with handsome lace and ribbon; values up to $4.50, at **$2.95**

Crepe de chine envelope chemises; trimmed with handsome lace and ribbon shoulder strap; $2.50 value, at **$1.98**

Women's slip-over nightgown; of Windsor crepe; blue bird and floral design; flesh and white; $2.00 value, at **$1.50**

Women's white muslin and nainsook petticoats; deep embroidery and lace trimmed flounce; $1.50 value, **$1**

Chemises, Slipovers and Petticoats, 79c

Envelope chemises; of nainsook; trimmed with handsome lace and dainty designs of hand embroidery.

White muslin petticoats; trimmed with embroidery and lace flounce.

Women's slipover nainsook and muslin gowns; lace and embroidery trimmed; values to $1.25, at **79c**

Women's Aprons

Women's apron dresses; of striped, figured and plaid percales; a large variety of patterns; trimmed with fancy pockets and belts; **$1.29**

Band aprons; of striped, figured and dotted percales; patch pockets; at **25c**

The First of the Season Display of

Untrimmed Hats

Becomes an Anniversary Offering at $1.29

Third Floor.



The shapes for spring are a distinct departure from the usual. So many styles in shapes so altogether new and different that it will be a delight to find the one most becoming. Anniversary sale, **$1.29**

There are large hats, medium and several styles in tight fitting turbans made of highly polished chip straw braid and others with pineapple straw brims and either 3-end Jap or chip crowns. Come in black and the wanted colors of spring.

Anniversary Sale of Trimmed Hats at $2.49

Featuring entirely new spring modes in a great variety of styles and trimmings likewise, such as Mercury wings, fancy feathers, ostrich tips, flowers, fruit, ribbons, at **$2.49**



...Draperies ...or Covering—Unusual Savings

...ance of their small lots; ...velty net, ... designs; **$3.85**

...lovelty and filet net cur... ...s; in big range of effec... allover and border de... ...s; assortment includes ...te, ivory and ecru shades; ...are 2½ yards long; priced ...siderably below today's ...lesale cost; **$1.95**

Remnant Lots

...ored overdrape madras; in ...ngths of regular 65c at, yard, **29c**

...louble bordered curtain ...only; mill lengths; ...ual cost; yard, **10c**

...ored madras; ecru ground ...olors; mill lengths; ... regular cost; yard, **32c**

...lored Marquisette; rem... ... regular 45c qual... **19c**

...ft. seamless velvet rugs; in a good assortment of patterns; ...r $35.00; offered dur... Anniversary Sale Mon... **$23.50**

Fourth Floor.



...e of Congoleum Art Rugs

...rrow we offer 2,000 of the fa... ...nationally advertised Con... art rugs. These rugs are all ... and are packed in cardboard ... assure perfect delivery.

...re able to offer these Con... art rugs at such low prices ... they are discontinued pat... Priced as follows:

...et; regularly $8.75; ... priced at **$4.75**

... feet; regularly special at **$8.49**

...Velvet carpet for runners and ... choice lot of pat... yard, **$1.29**

...tches; heavy quality washable ... in a neat mottled neutral ...; regularly $1.50; **98c**

9x12 feet Brussels rugs; all worsted, the designs are the latest and the wearing qualities are well known; good assortment; reg. $32.50; Anniversary price, **$25.94**

9x12 feet seamless Wilton velvet rugs; regularly $39.75; Anniversary price, **$28.50**

High grade seamless Wilton velvet rugs; these are the Luzerne, made by S. Sanford & Sons; splendid Royal Wilton patterns.

9x12 feet; regularly priced $52.50; special at **$43.75**

8¼x10½ feet; regular price $47.50; special at **$39.75**

25x50 inches hit and miss rag rugs; they wash well; at **79c**

Felt base linoleum; 36 inches wide; yard, **45c**

9x12 ft. tapestry Brussels rugs; in neat small designs; regularly $24.50; Anniversary price, **$18.50**

1,500 Axminster sample strips; priced 2 yards long at $2.50, up to 4 yards long, special at **$4.95**

9x12 feet heavy grade seamless Deltox grass rugs; made from prairie grass; specially twisted artistic patterns, in Chinese and plain border effects; Anniversary price, **$11.94**

Felt base linoleum; 6 feet wide; sq. yd., **49c**

Anniversary Sale of

Teas and Coffees

Fifth Floor.

Extra fancy fresh roasted Santos Coffee; none better; 3 lbs. for 85c

Combination Java and Mocha type coffee; extra fine quality; none better; **3 lbs., $1.00**

Fine drinking teas—choice of Uncolored Japan, Green Japan, Ceylon, Oolong or English Breakfast; 70c quality; per lb., **45c**

Ceylon tea; special lot extra fine quality; per lb., **39c**

Instant Postum; largest size; the pkg., **35c**

Kaffee Hag; per pkg., **19c**

Hershey's cocoa; ½ lb. pkg., **14c**

Val Dona cocoa; ½ lb. pkg., **8c**

Cash and Carry Market

No Deliveries—Fifth Floor — *These Items for Monday*

Hams; Fuller's Lotus brand; No. 1 sugar cured hams; none better; special for this sale; whole or half; lb., **30½c**

Hams; Swift's Premium; special, pound, **33½c**

Bacon; Swift's Imperial brand breakfast bacon; lb., **38c**

Salt pork; sweet pickled; special, lb., **22c**

Eggs; extra fresh fancy; in cartons; special, dozen, **42c**

Butterine; Swift's Premium; lb., **34c**

King nut; the king of all butter nut; special, lb., **31c**

Smoked white fish; finest quality; special, pound, **20c**

Cheese; Elkhorn Pimento, Green Chili or Tasty; 3 for **25c**

Hams; California; Roberts & Oake's finest quality; special, pound, **23½c**

Pork chops; special, lb., **30c**

Pot roast of native beef; lb., **20c**

Round steak of native beef; special, pound, **24c**

Potato sausage; 2 lbs. for **25c**

Salt herring; Holland style; special, 2 lbs., **19c**

Sauerkraut; special, 3 lbs., **14c**

Spare ribs; sweet pickled; special, lb., **14c**

Corned beef; home cured; while 2,000 lbs. last, special, pound, **16c**

Oranges; Navel Sunkist brand; special, dozen, **44c**

Swift's boiled ham; sliced; lb., **60c**



Bacon; Swift's Dixie brand; special, lb., **28½c**

Ripe New York Limburger cheese; special, lb., **35c**

Pimento cheese; freshly made; special, pound, **25c**

Frankfurters sausage; No. 1; reg. 25c; special, lb., **19c**

Fresh liver sausage; reg. 25c; special, lbs., **16c**

Cheese; full cream Wisconsin cheese; reg. 33c; special, lb., **29c**

Pork sausage meat; 100% pure; special, pound, **23c**

Roast beef; sliced; reg. 70c; special, pound, **50c**

Finnan haddies; finest quality; special, lb., **12c**

These Items for Monday, Tuesday, Wednesday and Thursday

HILLMAN'S SELF-HELP GROCERY

No Deliveries
No Phone Orders

These Items on Sale in The Basement Only

Campbell's soups; all varieties; 3 cans for **27c**

Crisco; 1 pound size; per can, **29c**

B. & M. pork and beans; No. 2 size, can, **12½c**

Salmon; Libby's finest red Alaska; No. 1 tall can, per can, **25c**

Dr. Price's or Royal baking powder; the largest size; per can, **32c**

Green or golden cut wax beans; No. 2 size; per can, **14c**

Catsup; Wilson's certified; full pint size; per bottle, **21c**

Rice; finest quality blue rose; per lb., **10c**

Preserves; Quaker brand assorted pure fruit preserves; mason jar at **25c**

Peas; selected tender early June; per can, **11c**

Jello, assorted varieties; 3 pkgs. for **27c**

Sugar; finest granulated; 5 lbs. for **47c**

Gold Dust; the largest size; per pkg., **21c**

Karo syrup; 5 lb. size; Blue Label; can, **33c**

Post Toasties; fresh packed; pkg., **9c**

White pearl macaroni or tasty bends; 4 regular 10c pkgs. for **25c**

Argo Gloss starch; 5 lb. pkgs., special at **33c**

Lux; the perfect soap in flakes; per pkg., **10c**

Mazola cooking and salad oil; full pint size, per can, **28c**

Lye; Eagle brand concentrated lye; reg. 15c size; per can, **9c**

Rolled oats; Purity brand, 3 reg. 12c pkgs. for **23c**

Milk; choice of Carnation, Libby's or Pet; largest size cans; special, **13c**

Special demonstration Peet Bros. Crystal White laundry soap and Creme Oil toilet soap. During this demonstration we offer:

Crystal White laundry soap, 10 Bars for 39c

Creme Oil toilet soap; we sell you 3 bars for 25c. The manufacturer will give you 1 bar free, making **4 Bars for 25c**

HILLMAN'S
"A Store for Everybody"
State and Washington Sts.

...nents in the Store— ...od Salaries and Rapid Advancement to Those Who Qualify.

CANADA'S SITUATION
by Frank Maitland

IT was under the shadow of the sudden death of Sir Wilfrid Laurier that Canada's thirteenth parliament met in its second session on Feb. 20. For forty-five years he had been a notable figure in Canadian parliaments, for thirty-two years the leader of his party, for fifteen years prime minister. He was one of the few surviving links with the brilliant past, with the era when Sir John Macdonald was premier. His sudden death marks definitely the end of an old era. Also, as will be noted later, it renders still more uncertain the already very uncertain political situation in Canada.

Sir Robert Borden, prime minister and father of the union government idea, was also among the missing at the opening of this session. He is in Paris attending the peace conference. In his absence Sir Thomas White, the minister of finance, is acting premier and leader of the government in the house of commons. Whether or not Sir Robert Borden can return to Canada before the close of the session is uncertain. The union government experiment in Canada is his own special achievement and undoubtedly his absence will seriously weaken the administration during a difficult session. True, the government has an overwhelming majority, but the majority is composed of many conflicting elements.

* *

"ENGLAND does not love coalitions," said a famous British statesman many years ago; and the course of British political history has established the truth of the saying. With equal justification it might be said that Canada does not love coalitions. They have been few and short lived in Canadian political history, and for that reason the political prophets have predicted from the first that there would be a speedy return in the dominion to the old party lines that were so closely drawn in the days before the war.

But England, despite her proverbial dislike of coalitions, has indorsed in overwhelming fashion the union government of David Lloyd George; and there are substantial reasons for believing that Canada will continue to support the coalition headed by Sir Robert Borden. Up to the day of his death it was well understood the most substantial of these reasons was Sir Wilfrid Laurier himself. By his opposition in 1917 to the policy of the selective draft, his alliance with, or tolerance of, the extremist element among the French Canadians, he had wrecked the historic Liberal party and lost the confidence of influential elements without whose support victory in elections would have been impossible for him. His death leaves the Liberal party in a state of chaos from which it will require time to emerge.

Reorganization under Sir Wilfrid's leadership was a practical impossibility; it is likely to be a slow process under a new leader who will need some time to acquire the confidence of the country. For that reason, in spite of many inherent weaknesses, it is probable that the union government will be able to hold together for some time yet, and, if it goes to the country in an election, to retain the support of a good majority of the voters.

* *

LONG before the echoes of the cheering had died away on armistice day the old time partisans were busily engaged in making trouble for the government. On the very night of Nov. 11 a political meeting was held in Toronto at which a Conservative supporter of Sir Robert Borden in the house of commons attacked the union government and called upon the premier to form a new administration on straight party lines. The Hon. Robert Rogers, a wily politician, who was one of the most influential members of the late Conservative administration, had to make way for a Liberal when union government was formed. Naturally he has never been in love with the union government plan. It is not unnatural that he should attempt to lead a revolt of straight Conservatives against the coalition government. Wily politician that he is, he must realize now that his efforts have met with little success. He has been unable to secure the support of a single Conservative of outstanding prominence.

It is from the provinces west of the great lakes that the opponents of union government hope for accession of strength. Sir Robert Borden is a protectionist. Sentiment in the west is overwhelmingly strong for a greatly reduced tariff, if not for practically free trade. Sir Wilfrid had only two supporters from the western half of Canada, but the great majority of the western members supporting Sir Robert Borden are opposed to his views on the tariff.

When union government was formed in 1917 it was agreed that the tariff question should be kept out of politics. For the duration of the war there was to be no disturbance of the tariff. After the war it would be one of the most important issues, but protectionists and free traders agreed to forget their differences in order that they might unite their forces in support of a vigorous win the war policy. On that understanding several of the leaders of the grain growers' associations in the western provinces contested and carried constituencies as supporters of Sir Robert Borden. One of these men is a member of the government.

* *

NOW, the grain growers' associations are very powerful in Manitoba, Saskatchewan, and Alberta. Nowhere else in the world are there to be found organizations of farmers so strong and so influential. These associations are clamoring for sweeping and immediate reductions in the tariff. Few of the western members of the house of commons can safely antagonize the grain growers, and the western members hold the balance of power in the house.

The west wants sweeping reductions in the tariff. It has few important industries to be adversely affected. The industrial east wants tariff stability. Always strongly protectionist in sentiment, it is especially afraid of tariff changes during the critical times of reconstruction. There is considerable unemployment now owing to the cancellation of war orders. The east believes that tariff tinkering would mean real disaster. The eastern Liberals are not free traders, although they would scorn to be classed as protectionists. Their influence prevented the Laurier administration from making any substantial reductions in the tariff in the years between 1896 and 1911. For that reason the western radicals put little confidence in eastern expressions of sympathy with their views.

The best informed opinion in Canada is that the government will hold its following during the coming session by making some important concessions to the free trade sentiment of the west. It is expected that the duties on agricultural implements will be greatly reduced, if not removed entirely. It is the duty on tractors and implements of which the grain grower complains the most. It is believed that substantial reduction or removal of these duties will prevent serious trouble.

Upon the whole, the record of the union government is good. It accomplished the one all-important task for which it was elected. It secured the necessary reinforcements for the Canadian army by rigorous enforcement of the conscription law. In doing this it made many enemies, but it also earned the approval of the country at large.

MEMORIES
By Sapper W. H. Pitcher

[From the English Review.]

I plucked the roses from her cheeks
And planted them in May,
I culled the pansies from her eyes
And hid the blooms away.
And now she wonders why I love
The month that gave them birth,
And gather diadems for her
When May is on the earth.

I took the profile of her face
And bound it in a book,
And in that volume I embalmed
The beauty of each look.
And every smile and every frown
I consecrate, for then
I take the perfume of her breath
To fill the flowing pen.

I told my story to a flower
That sheltered in a dell,
It nestled by a laughing stream,
Whose tinkling waters fell.
And every May it comes again,
Just in the self-same place,
And opens as it listens to
The story of her face.

Plant Breeding
Creates Choice Vegetables for HOME GARDENS

A seed is "born" in the image of its parent. Like animals, a scrub's offspring reveals the ancestral blemish. Vegetables of exquisite flavor descend from a superior Race.

LINCOLN'S

choice seed strains for this season's planting comprise many notable achievements, including:

An Improved Golden Bantam Sugar Corn
New Salad Pepper, "sweet as an apple"
A Giant Bean bearing 30-inch pods
Self-Heading Cos Lettuce
18 Day Radish
Everbearing Lima Bean (frost-proof)
Bears bounteously every year

SEED Bulletin Z7 describes many unexcelled varieties. Mailed FREE to Home Gardeners. Write today for your copy.

J. A. & B. LINCOLN
Seed Growers
39 South La Salle Street, Chicago, Ill.

ANNOUNCEMENT EXTRAORDINARY
The American Art Association
Proprietors of the
American Art Galleries, New York
(ENTRANCE 6 EAST 23D ST., MADISON SQUARE SOUTH)
Has the privilege of announcing
A GREAT PUBLIC SALE
COMPRISING THE ENTIRE EXTENSIVE STOCK
of
RARE AND BEAUTIFUL
Antique Textiles and Embroideries
OF THE WIDELY KNOWN CONNOISSEURS AND EXPERTS
The Messrs. Vitall & Leopold Benguiat
OF NEW YORK AND PARIS
Now Discontinuing Their Paris and New York Establishments
THIS VERY EXTENSIVE COLLECTION, WHICH REPRESENTS
A MONEY VALUE OF OVER ONE MILLION DOLLARS
CONSISTS OF
Sumptuous Ecclesiastical Embroideries and Palace Hangings of the 16th, 17th and 18th Centuries, Notable Tapestries, Beautiful Old Genoese and other Rare Velvets, Cloth of Gold and Silver Thread Brocades, Superb Antique Silks and Satins, Gothic, Renaissance and other Laces, Petit Point and other Embroideries and Antique Silver Hanging Lamps.

THE WHOLE FORMING
A VERITABLE MUSEUM OF ARTISTIC PRODUCTIONS
DATING FROM THE 15TH TO THE 18TH CENTURIES
WHICH ARE NOW NO LONGER PROCURABLE
NOT ONLY ON ACCOUNT OF THE ECONOMIC AND POLITICAL CONDITIONS ARISING OUT OF THE GREAT WAR, BUT MORE ESPECIALLY OF THE IMPOSSIBILITY OF FINDING SPECIMENS OF EQUAL ARTISTIC MERIT AND RARITY ON SALE EITHER IN EUROPE OR THE ORIENT

ALSO INCLUDED IN THIS NOTABLE COLLECTION ARE
A LARGE NUMBER OF MAGNIFICENT CURTAINS
WHICH FORMERLY EMBELLISHED ANCIENT PALACES AND CHATEAUX
And which are Especially Desirable for use in
PRESENT DAY CITY AND COUNTRY HOMES
THE UNRESTRICTED PUBLIC SALE OF
This Very Extensive and Valuable Collection, which will require Six Afternoons for Dispersal,
WILL BE HELD AT
The American Art Galleries
Madison Square South, New York
BEGINNING MONDAY, APRIL 7TH, AND CONTINUING DAILY UNTIL SATURDAY, APRIL 12TH, INCLUSIVE, COMMENCING EACH DAY AT 2:30 P. M.
PREVIOUS TO WHICH TIME THE COLLECTION
WILL BE ON FREE PUBLIC VIEW DAILY
FROM WEDNESDAY, APRIL 2D, UNTIL THE DATE OF THE SALE
A DESCRIPTIVE CATALOGUE WILL BE MAILED TO APPLICANTS ON RECEIPT OF ONE DOLLAR
The sale will be conducted by
MR. THOMAS E. KIRBY
and his assistants, Mr. Otto Bernet and Mr. H. H. Parke, of
The American Art Association, Managers
Madison Square South, Entrance 6 East Twenty-Third St., New York

THIS STOPS PAIN RIGHT AWAY



With Only One Application

Just one application of CRIMSON HEAT (ointment) will stop your headache, backache, toothache, lumbago, neuralgia, neuritis or rheumatic pain, stiff neck, cold in chest, or take the soreness out of a strain, or ache or bruise in a few minutes. Simply apply CRIMSON HEAT (ointment), the great pain killer, and lasting, comforting results follow. Large tube, only 75c at druggists or by mail direct, postpaid.

Alpen Chemical Company
27 East Monroe Street, Chicago, Ill.

REMEMBER
CRIMSON HEAT

$5.00 and $6.50 Soiled Crepe de Chine and Georgette Waists reduced to $2.95 and $3.95.

CHAS. A. STEVENS & BROS.
DAYLIGHT BASEMENT

Bloomers in Sateen, Khaki, Chambray, sizes 6 to 20, priced from 50c to 85c.

A FIRST SHOWING OF THE NEWEST IN SPRING
Suits, Dresses, Coats, Millinery, Waists and Skirts
At the Most Moderate Prices Consistent with Quality, Style and Service

There Is Nothing Smarter Than Our New Spring Serge Suits

Many other Models at these prices in Materials such as: Tricotine, Gabardine, Silvertone, Velour Checks, Poiret Twill



Tailored Models, Braid trimmed and Peau de Cygne lined

$25.00 $29.50 $35.00 $39.50

"SLIPOVERS" the Popular Sweaters at Only $7.50



$7.50 Shetland link and link fish-tail. All new shades.

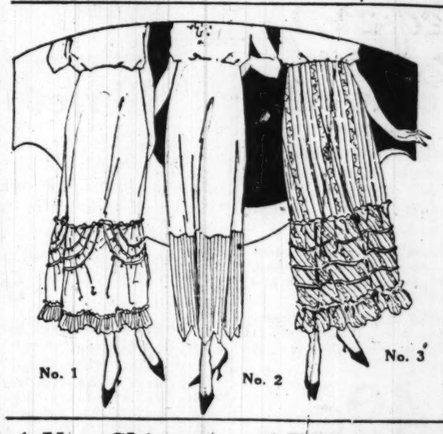
$7.50 Shetland link and link and fancy basket weave, assorted colors.

More Coverall Aprons at $1.05
These wonderful percale aprons continue to be the greatest value it is possible to offer.

A SPECIAL SELLING OF
Women's and Misses' Spring Dresses at the Remarkable Price of $19.50



$19.50 Serge, braid emb. | $19.50 Wool Jersey. | $19.50 Plaid Silk. | $19.50 Taffeta. | $19.50 Foulard.



No. 1 No. 2 No. 3

SILK PETTICOATS — A HOST OF NEW STYLES.

No. 1 $3.95 Taffeta, all shades.

No. 2 $5.00 Silk Jersey, contrasting pipings, assorted shades.

No. 3 $5.95 Assorted stripe satin.

SELECT YOUR CORSET FIRST—
The most important item with every well-dressed woman.
Our Special Corset "IVON" Produces Grace and Comfort.



$4.00 Pink Brocade, elastic insert. Low bust, long skirt.

$3.50 Pink Satin, elastic top, for a slender figure.

$4.00 Heavy white coutil, elastic insert in back. For stout figures.

A New Shipment of Kimonos and Breakfast Coats at $1.95 and $2.95



$1.95 Breakfast Coat. Figured Crepe. Blue, Rose and Pink.

$1.95 Plain Crepe with elastic belt and Organdie collar. Pink, Rose, Copen, and Lavender.

$2.95 Figured Crepe with elastic belt, in Rose, Navy, Copen, and Gray.

$2.95 Breakfast Coat. Copen, Light Blue, Lavender, and Pink.

FINAL CLEARANCE OF WINTER COATS, DRESSES AND FURS

100 PLUSH COATS (values to $35.00) at $15.00 and $20.00

100 CONEY MUFFS (values to $7.50) at $3.75

100 DRESSES, SILK AND SERGE, at $12.75

SING AND GROW VOICELESS

By James Huneker

SING and grow voiceless! Why not? We know of a dozen methods that are guaranteed to ruin even a Rose Ponselle vocal equipment in thirty lessons by mail. Better known as absent treatment. The editor of this department—temporarily—has had over forty years' experience in the fair land of song, a scarred battlefield strewn with the shards and wrecks of beautiful voices and high hopes. In no sphere of music are there so many sharks, cormorants, swindlers, humbugs, criminals, as in the ranks of vocal teaching—so-called. The hard earned, carefully saved money of parents is extorted from victims, who usually return home with health impaired, voices gone, even worse. It is pitiful. It is cruel. What are you going to do about it?

The profession of medicine is protected. Why not music? Malpractice is swiftly punished. Why not lock up the rascals who ruin a voice and get money under false pretenses? No, chewing gum in public is of far more importance to people. Now a national neurosis, it will soon be elevated to the dignity of a fine art. If we had our way we should drive every one of these vocal parasites who infest the temple of music into the swamp of public odium.

Now, having worked off my chronic bad humor, let us look at the matter through the spectacles of the absurd. There is a comic side to everything, from a volcano to a prohibitionist. The fake singing teachers are as funny as their fakery is pernicious.

I am reminded of all the pamphlets from "How to Be Happy Though Divorced" to "Starve and Grow Fat," when I reaed the pompous pronouncements of certain voice builders. I confess that I am not an expert in vocal hygiene, and I have heard all the great men and women for the last half century who have made this drab, dreary planet worth living on with their beautiful voices. And that is a brevet of taste. Standards. Without standards we critically perish, says, in effect, Mr. Brownell.

I also confess that I don't know a resonator from a refrigerator, or the difference between a lynx and a larynx. Both growl, I believe, if you rub them the wrong way. I have not the science of Henderson or Holbrook Curtis. But I do know when a singer slathers her phrases or sings above or below pitch—and there are more who sing sharp than you think. The main thing is that I criticize by ear, not with a laryngoscope or a mirror to peep at the breath control.

* *

HERBERT WITHERSPOON, not unknown to fame as an operatic artist and concert singer, summed up for me the situation in a phrase. 'Opera singers open their mouths too wide." Hence screaming and bawling which nearly splits sensitive ears. That the public likes shouting on top tones is only evidence of the public's appalling taste. Noise, noise, noise! We worship noise in America. Another neurosis. Noise the ultimate vulgarity. At last the subway voice has penetrated our opera houses; charmless, voiceless, vicious. The three dramatic unities in the modern theater have resolved themselves into legs, glitter, buncombe. On the lyric stage the chief unit is yelling. No wonder they sing and grow voiceless.

Purdon Robinson, himself a concert singer of note, in the course of an instructive lecture recently, remarked: "My own opinion, backed by thirty years of singing and teaching, has resulted in the belief that a mechanical method makes a mechanical singer"; and "after the voice has been placed and one has it under control, forget it when singing. Try to get at the composer's meaning, realizing that words in themselves mean little, and that notes in music are simply the symbols by which musical ideas are indicated." For the average vocalist words are not symbols but cymbals. Mr. Robinson's words are golden.

Years ago (Do sit still a moment, this is not a spun out story of my life) a young woman consulted me about a vocal master. She was a choir singer from the remote south, her parents poor as brewery mice—to be—and she thought she had a remarkable voice. I say "thought." Care killed a cat. Thought never slew a larynx. I played a hymn tune. She sang. I shuddered, but was relieved when she told me that her name was Elvina Crow. After all, there is something to be said for Prof. Siawkenbergius and his theory of names as set forth by the veracious Rev. Laurence Sterne. I suggested that if she decided on a career she change her name to "Sgallinacciare," which appropriately enough means to crow; also a faulty method of singing, "Signorina Sgallinacciare!" How that would ring in the credulous ears of the dear old deluded public, which, Hamletlike, doesn't know a hawk from a handsaw, or, if you prefer, a hernshaw. Shriek and grow rich! Nothing else matters but "mazuma" in the box office of the Seven Deadly Arts.

* *

IT must have been a month after our interview that Miss Crow again visited me. I was at the time assistant professor of applied paleontology, and mightily interested in the psychic life of micro-organisms, so naturally singers came first on the list. Into my large and sympathetic tympani Elvina poured a tale, not of woe, but of thrilling truths. This is not the first time I have related it, yet it improves on repetition, just because of its probability. Not discouraged by my slurring, even portamento, criticism of her voice, the lone girl bravely started to find out the truth herself; the real test of character. She said that her first experience was in the studio of a maestro. She had a letter to him which he barely read. In a rich Italian brogue he bade her be seated. He wore a velvet jacket. He was bald. He smoked cigarets. His type was perfect.

"I giva da lessen in fiva minuta," he explained, and then scowled at a tall girl who faced a mirror in a guilty manner as her eyes computed the possible value of the newcomer's gown.

"Must I sit here like a fool?" the professor angrily demanded. His pupil opened his mouth. Elvinia eagerly listened. But no sound escaped the lips of the other girl. She gazed into the mirror and mouthed and grimaced, and almost, though not quite, formed words. "Faster," cried the teacher at the keyboard. The student's lips moved like a praying mill; she clicked her teeth castanet fashion; and at last with a wild bang on the keyboard the voiceless aria ended.

The maestro knitted his dyed eyebrows. "Vara fair, not presto assai. You sing without expression. You are too cold—what shall I call it?" A husky voice asked: "Shall I try it over again?" "Dio mio! girl, how dare you speak after singing such a difficult aria from Rossini's 'Cinderella'? Your vocal pores are open, you perspire with your lungs—pouf! You die of the inflammatus by, by"—he impatiently pulled at his large nose. "'The Inflammatus' by Rossini, you mean!" interposed Elvina. "How? No, no, ah! of pneumonia, that's it." And he bustled from the instrument. Throwing an old bearskin rug over his speechless singer, he led her to a chair, admonishing her. "Now perspire." She coughed in a terrifying way while the maestro imperturbably explained his method to Elvina. He did not permit his pupils to open their mouths for a year, during which time he put them through a severe throat and lung drill.

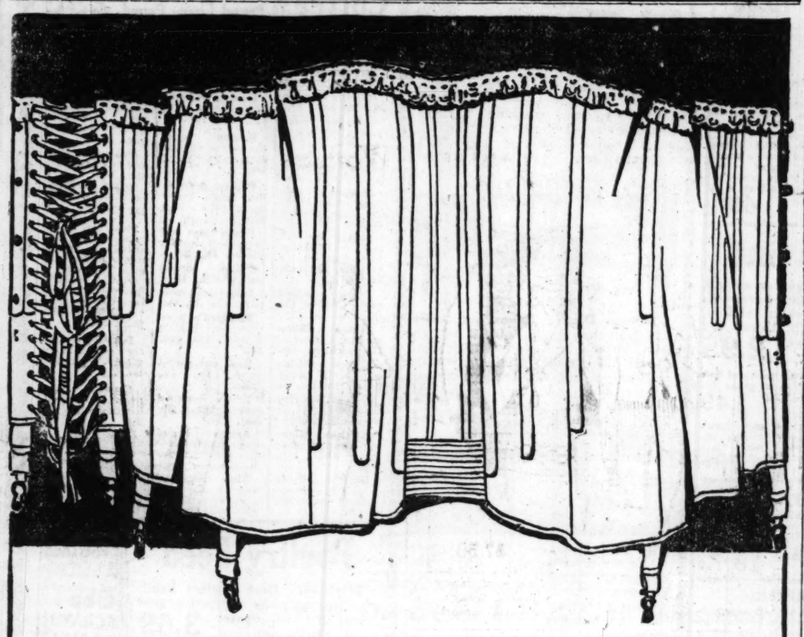
All songs were given in vocal mimng with due facial expression, and the ventriloquist was adduced as the highest type of masterly vocal control, for a ventriloquist can sing in his stomach without moving a muscle of his face. Think of Fred Stone and his "Very Good Eddie." The signor became eloquent. Had the young Miss Elvina—Corpo di Baccho! what a pretty name!—had she a little money for tuition? One thousand dollars. Dirt cheap. A second Patti she would become for the money. Sign a contract with him for ten years. Then the movies for a year or so that her stage nervousness would wear off, then vaudeville, et puis done—grand opera. A ravishing prospect. He rolled his eyes ecstatically as he took Elvina's $10 bill. She escaped. To her taste the meothed seemed a trifle too swift.

* *

SHE found Mille. Pinson in her apartment, small, stuffy, crowded with rickety furniture, books, china, music, even a parrot. The lady was drinking chocolate. "V'la, mamselle! I've purchased a frugal meal, is it not? I diet myself as carefully as in the days when I was leading soprano at the grand opera. Helas! those miserable days when I was so happy. O Paris! Now 'la,' mamselle. No, no, louder, please. C'est bon. You must know that when you sing correctly the vibrations travel to the kneecaps. I test them and know exactly if the tone is formed naturally or not. My vibratory system is the only true one. Yes, twenty dollars will be enough for this time. You have a sweet voice, my dear, and I'll make a great singer of you in five years."

Elvina faintly asked: "When do I begin on songs?" "What! Songs? Ah! those Americans, they are always in a hurry, what you call get rich in a week! My child, you can't hurry art. Bon soir, mamselle Tomorrow at nine, precisely, and I'll test your kneecaps. Take one of my pamphlets. Vibration, vibration, vibration." The parrot opened its beak: "Vibration, vibration, vibration. I'm in for life, cherie. Take me out of jail, cherie." Elvina sat in a Madison avenue tram and read the booklet of Mlle. Mimi Pinson, entitled "Hygiene for Voiceless Singers." Numerous rules and "Don't," ending with, "Don't marry. Husbands of opera singers always collect their wives' salaries. Vibrate when you breathe. You may achieve fame and happiness. Think blue! It is the color of hope. Vogue la galère."

"This is becoming monotonous," said Elvira aloud, and gritting her teeth she packed her duds and returned to her home town with only $1.25 in her pocket. However, family affection, above all family flapjacks, restored her jarred nerves to their normal pitch. From time to time she sends me programs of concerts in which she is described: "Our native songbird, Elvina, Prima Donna Dissoluta." As "Esther Beautiful Queen" (newly reorchestrated by Stravinsky) she made a "real hit." She may have exaggerated a little in her confidences, but I can personally vouch for the heavy weights on pupils' chests to promote breathlessness. There was advocated such a vocal system two or three decades ago in New York. Sing and grow voiceless! Basta!



Redfern
THE PREFERRED FRONT-LACE
Corset

If you wear a Front-Lace Corset, you will delight in a Redfern.

Redfern models are of the moment, designed for every type of figure.

Beautiful of fabric, and daintily fanciful in trimming.

Their quality is without stint.

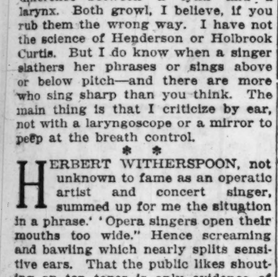
And Redfern Corsets fit—with a grace of line that is distinctly and typically "Redfern."

"The High-Grade Economy Corset"

Made by The Warner Brothers Company, Inc.

A self-adjusting net protector under the lacings.

QUEEN Incubators



Hatch Chicks
That Live and Grow
Sold by
W. W. Barnard Co.
231-235 W. Madison St.

SAVE

Middlemen's Profits on the family monument, marker or mausoleum for Decoration Day. Place your order with us At Once and Save 50%. Buy direct from our famous quarries and massive cutting plant at Barre, Vt., at Wholesale. We ship to any place in the U. S. and erect Complete. Do not fail to send for catalog of 100 Classic Designs, including memorials to our heroes.

THE NATIONAL MEMORIAL ART COMPANY

Designers and Manufacturers of Classic Monuments and Mausoleums. Chicago Office and Studio. 29 S. La Salle St. Chicago.

For particulars of Mandel March homefurnishing sales, see page 12, part 6.

Mandel Brothers
"Where costuming is held an art"

Foretelling the fashions of Spring

The exquisite, the exclusive,, the authentic, stunningly visualized in these earliest exemplars of a better, brighter mode—in diversity surpassing expectations.

Preliminary exhibit of springtime apparel

Placing principal emphasis upon copies and modified reproductions of the freshest, most inspiring fashions from the renowned couturieres of Paris and America.

Particularizing suits of rich fabrics distinguished by novel lines and striking vest innovations.

Capes and coat-wraps are decidedly vogue, and characterized by extraordinary gracefulness.

Strikingly smart poiret twill suits at $75

Pictured at the lower right: with effectively braided jacket, pussy willow lined; and smart vestee of tricolette, fringe trimmed.



Tricotine suits, ultra-smart, $95

Distinguished by unusually smart lines, faultless tailoring, and vestee of poulette.

New-style capes at $75 —preliminary exhibit

Jauntily fashioned of tricotine, the unique collar with overlay of silk; pussy willow silk lined and effectively button trimmed. The stunning style is illustrated at the upper right. *Fourth floor*

The late coat dresses and tailored frocks are characterized by a distinctly new silhouette, and by infinite variety.

Riding togs, correctly tailored, and in approved designs and fabrics are likewise prominent in this early showing.

The newest of tailored frocks at 67.50

Fashioned of tricotine: the satin girdle and dainty yoke and overcollar of marquisette. Illustrated at the left.

Afternoon frocks, exclusive, $95

An artistically draped skirt of charmeuse combined with bodice of tricolette.

Evora coats, 97.50

Fashioned along the smartest of the new dolman silhouettes, and richly silk lined. *Fourth floor.*

Introducing sylvanette —a new fiber jersey

—with a chain stitch stripe. High and conservative colors. 3,000 yards of 36-inch black satin messaline at 1.45. 36-inch all silk black chiffon taffeta, special, at 1.45.

1919 foulard silks, 40-inch, at 2.45

Patterns and color combinations new and unique; irregular arrangements on navy grounds, principally. 36-inch plaid silks underpriced at 1.95. *Second floor*

Import'd French duvetyns —at this store exclusively

No more elegant fabric imaginable for the new-vogue dolmans, capes and gowns—and their scarcity adds to their distinction and desirability.

In preferred colors—and 12.50 yard

French duvetyns in the new reindeer, taupe, victory blue, beaver, hunter's green, castor, African brown, and navy—besides black. *Woolen fabric section, second floor*

Hats in tune with spring—authentic advance showing

Flower bedecked chapeaux are a Parisian furore—and are most springlike.

Quaint pokes, mushroom brims,

watteaus and turbans, in an exquisite harmony of fruit, foliage, flowers and wheat, are fascinating features of our early exposition.

Large dress hats of black tulle

—with trimming of glycerine ostrich, ribbon or flowers—the flowers often lying flat on the brim between layers of tulle.



Tailleur model —the watteau

—in jaunty tip-tilted effect. Almost as popular is the bandeau sailor, with novelty ostrich, chenille, velvet or ribbons. Directoire motifs.

Poilu blue, cherry-red

—rust brown and henna impart springtime brightness; there are, besides, rich dark shades, including blacks. *Fifth floor*

The March sale of hosiery by the box—notable specials

Thru contracts placed months in advance, we are enabled now to announce extraordinary opportunities. The quantities are limited, however—no more than sufficient to supply this week's demand.



Women's silk lisle hosiery 6 pairs for 1.85

With wide garter hem, and reinforced heels, toes and soles; black or white. Women's silk-lisle hose, full fashioned, with wide garter hem, six prs. 3.75.

3 prs. silk hose, 4.50,

$6 and $7. Women's thread silk hose, in extra quality. Women's fiber plated silk hose, March sale, three pairs, $3.

Men's reinforced hosiery 6 pairs for 1.50

With fully reinforced heels and toes. March sale "leaders." Men's fiber hose of fine grade; lustrous, silky finish; black only; six pairs for 3.50.

6 prs. lisle hose, 2.20

and 2.75—also men's cotton hose. Silk hosiery, 3 pairs for 2.75 and $4.



Children's ribbed hosiery, 2.20 for box of six pairs

Silk lisle stockings in black or white. Sizes to 8½ at six pairs for 2.20; sizes 9 to 10 at six pairs for 2.70. *First floor*

Men's Irish linen hdkfs. 35c

3,000 extra quality linen handkerchiefs with ¼-inch or ½-inch hem. At 35c, exceedingly special. First floor.

Japanese crepe, 28c

—a special purchase at less than import cost. A 27-in., hand loomed fabric, for kimonos. *Second floor.*

39-inch organdies, featured at 75c

All leading shades and white. 39-in. white voile, 25c yard.

Tricot corsets, 3.50

Lace front tricot corsets for medium figures; low top models, lightly boned, and with elastic insert. *Fifth floor.*

In flesh color or white

and all sizes from 21 to 28. The value is exceptional.

Jetum, for dyeing hats, 18c

The ideal coloring fluid for straw hats; available in every desired shade. One-third saving. First floor.

News of the Religious World

Lutheran Pastor Resigns to Take Southern Church

By the Rev. W. B. Norton.

THE REV. C. R. W. KEGLEY will preach today his farewell sermon and celebrate the holy communion as pastor of the Epiphany Lutheran church, Sacramento boulevard and Lexington street. The announcement of his resignation will come as a surprise to the denomination. He will leave soon to take up the pastorate of Holy Trinity Lutheran church, Hickory, N. C., the seat of Lenoir Lutheran college and also a college of the Reformed church.

Pastor Kegley is serving his second term as president of the Northwest conference of the Chicago synod, having previously served a term of three years. He was recently made chairman of the committee on the inner mission work of the Chicago synod. He has been pastor at Epiphany seven and a half years, and has led in the purchase of five lots and the erection of a parish house.

He has had experience as a pastor in the south, having served for seven years St. Matthew's church, Wilmington, N. C., where he erected a church, parsonage, and parish house, and at Bluefields, W. Va., where he organized the United Charities of the coal fields. He and his wife have toured Europe twice and traveled extensively in the United States and Canada.

Judge Charles M. Thompson, Rufus C. Dawes, and A. S. Adams, with Alfred E. Hamill and Louis A. Bowman as alternates, have been appointed members of the executive committee to push the campaign for $600,000 for the Olivet institute. The institute is planning the building of an institutional plant costing in the neighborhood of $400,000, and needs the balance of the fund sought for endowment. Mrs. Cyrus H. McCormick has pledged $100,000 toward the fund.

The Rev. R. R. Kennan, for the last eight years pastor of the First Baptist church at Wheaton, has resigned and will go April 1 to the First Free Baptist church, Portland, Me.

The Rev. L. B. Hastings, since 1910 connected with St. Alban's school, Knoxville, Ill., will preach today at 11 o'clock at the Protestant Episcopal cathedral of SS. Peter and Paul, West Washington boulevard and North Peoria street.



The Rt. Rev. Mgr. M. J. Fitzsimmons

The Rt. Rev. Mgr. Fitzsimmons is pastor of the Holy Name cathedral of the Roman Catholic church, East Superior and North State streets, where Lenten services will begin this week with Ash Wednesday. Beginning next Sunday at 11 o'clock, a special mission will be opened by the Holy Cross fathers. Mgr. Fitzsimmons has been pastor of the cathedral for nearly twenty-nine years. He was administrator of the archdiocese in the interim between the death of the late Archbishop Quigley and the enthronement of Archbishop Mundelein. He was elevated to the rank of monsignor Dec. 8, 1915. The ceremony was performed in the Chicago cathedral by the Most Rev. Mgr. John Bonzano, Washington, D. C., apostolic delegate.

The ceremonies in connection with Ash Wednesday, the inauguration of Lent, at the cathedral, will be the blessing of the ashes at 9 o'clock by Archbishop Mundelein. Solemn mass will be celebrated at 9 o'clock with the Rev. Joseph Phelan as celebrant. The Very Rev. Dr. F. A. Purcell will preach. The sermon at 8 p. m. will be preached by the Rev. John A. McCarthy. The ashes will be distributed after the mass at 9 a. m., at 3, and after the evening service.

The Lenten services beginning next Sunday will be under the direction of the Very Rev. James French, assisted by the Rev. James Donahue and the Rev. Wendell Corcoran, Holy Cross fathers. The first week will be for women and the second week for men.

The Rev. Louis H. Sandhusen has assumed his duties as pastor of the Auburn Park Congregational church, Seventy-seventh street and Normal avenue. He is a graduate of Columbia university and Union Theological seminary, New York. The last nine months he was in war work.

The First Congregational church of Oak Park will celebrate today the twentieth anniversary of the pastorate of the Rev. William E. Barton. Dr. Barton was born in Sublette, Ill., and was educated at Berea college and Oberlin Theological seminary. He came to the pastorate of the Oak Park church March 1, 1899, from the Shawmut Congregational church, Boston. Dr. Barton received the degree of doctor of divinity from his alma mater, Berea college, and the degree of doctor of laws from Knox college. He has held many positions of eminence in his denomination and is the author of a long list of books. He was for a period editor in chief of the Advance. The First Congregational church, both as to its edifice and its membership, is among those of first rank in the United States. Dr. Barton will preach this morning an anniversary sermon. Next Wednesday evening at the church a reception will be given to him and his family. Dr. Barton is related to the late Clara Barton, founder of the Red Cross, and is now engaged in writing a history of her great career.

The Methodist ministers of Chicago and suburbs will meet all day tomorrow for conference on "The Work of God" at the Ravenswood Methodist Episcopal church, North Hermitage and Sunnyside avenues. The conference will be under the direction of Bishop Thomas Nicholson and will be in religious preparation for the Lenten season. Mrs. Nicholson is expected to hold a separate conference with the wives of the ministers in the same church. Noonday luncheon will be served at the Wilson Avenue Y. M. C. A.

SERMONS AND SERVICES IN CHICAGO CHURCHES TODAY

NOTICE.

Announcements of religious meetings for this colemn must reach THE TRIBUNE by Thursday morning. Address Religious Editor, THE SUNDAY TRIBUNE.

BAPTIST.

Memorial Disciples and First Baptist, 720 Oakwood-blvd. 11 a. m.: "Uplift and Outreach." the Rev. William H. Main.

Western Avenue, Western and Warren-avs. The Rev. Alfred C. Drummond. 11 a. m.: "Calvary's Three Crosses." 7:45 p. m.: "The Christian Warfare."

CATHOLIC.

Holy Name cathedral, 36 E. Superior-st. Low mass at 6 o'clock and hourly thereafter, with high mass at 11 a. m. Vespers, 7:30 p. m.

St. Mary's, Wabash-av. and 9th-st. 3, 6, 7, 8, 9, and 10 a. m., low masses; 11 a. m., high mass; 8 p. m., benediction.

St. Patrick's, Adams and Desplaines-sts. Low masses on even hours; high mass, 10:45 a. m.

St. Peter's, Polk and Clark-sts. Masses: Low masses on even hours; high mass, 10:45 a. m.; benediction, 3 p. m.

CHRISTIAN.

Englewood, 66th-pl. and Stewart-av. The Rev. C. G. Kindred. 11 a. m. and 7:45 p. m.

Evanston, Maple-av. and Greenleaf-st. The Rev. Oris F. Jordan. 11 a. m.: "The Current Reformation in Religion."

Harvey, 15400 Turlington-av. The Rev. C. M. Smithson. 10:45 a. m., "Some Spies." 7:30 p. m.: "Seven Men Who Sinned."

Hyde Park, 5700 University-av. The Rev. Edward S. Ames. 11 a. m.: "The Effect of the War Upon Religion."

Jackson Boulevard, 2421 Jackson-blvd. The Rev. Austin Hunter. 10:45 a. m.: "Playing the Fool." 7:45 p. m.: "The Pearl of Great Price."

Metropolitan, Van Buren and Leavitt-sts. The Rev. J. H. O. Smith. 11 a. m. ("Preaching Christ") and 8 p. m.

North Shore, 1124 Wilson-av. 11 a. m.: Prof. W. D. McClintock.

North Side, Sheffield-av. and George-st. The Rev. Will F. Shaw. 11 a. m.: "God's World Program." 7:45 p. m.: "Christ's Answer on Eternal Life."

CHRISTIAN SCIENCE.

Subject: "Christ Jesus."

First, 4017 Drexel-blvd. 10:45 a. m. and 7:45 p. m.

Second, Wrightwood and Pine Grove-avs. 10:45 a. m. and 7:45 p. m.

Third, 2151 Washington-blvd. 10:45 a. m. and 7:45 p. m.

Fourth, Harvard-av. and W. Marquette-rd. 10:45 a. m. and 7:45 p. m.

Fifth, 4340 Dorchester-av. 10:45 a. m. and 7:45 p. m.

Sixth, 11321 Prairie-av. 10:45 a. m. and 7:45 p. m.

Seventh, 5318 Kenmore-av. 10:45 a. m. and 7:45 p. m.

Eighth, 4359 Michigan-av. 10:45 a. m. and 7:45 p. m.

Ninth, 6150 Woodlawn-av. 10:45 a. m. and 7:45 p. m.

Tenth, 5640 Blackstone-av. 10:45 a. m. and 7:45 p. m.

Eleventh, 2340 Logan-blvd. 10:45 a. m. and 7:45 p. m.

Twelfth, Le Moyne school, Waveland-av. and Rokeby-st. 10:45 a. m. and 7:45 p. m.

Thirteenth, 10317 Longwood-av. 10:45 a. m.

Fourteenth, 3900 N. Robey-st. 10:45 a. m. and 7:45 p. m.

Fifteenth, 233 N. Central-av. 10:45 a. m. and 7:45 p. m.

Sixteenth, 1716 Lunt-av. 10:45 a. m. and 7:45 p. m.

CONGREGATIONAL.

Glenview, 11 a. m.: "The Motherhood of God." Edward Wagenknecht.

New England, 880 N. Dearborn-st. The Rev. John Gardner. 10:45 a. m. and 7:45 p. m.: "Pensioners of the Past."

New First, Ashland and Washingotn-blvds. The Rev. Gilbert Wilson. 10:30 a. m. and 7:45 p. m.

Pacific, 3518 Cortland-st. The Rev. Henry K. Waters. 11 a. m. ("The New Evangelism") and 8 p. m.

South, 4000 Drexel-blvd. The Rev. T. Y. Williams. 10:30 a. m.: "The Sacrament of Beauty." 7:30 p. m.: "Unsoldiering the Soldier."

Warren Avenue, 3100 Warren-av. The Rev. James A. Jenkins. 10:30 a. m. ("I Cannot Come Down") and 7:30 p. m.

EPISCOPAL.

Cathedral of SS. Peter and Paul, Washington-blvd. and Peoria-st. The Rev. L. B. Hastings. 7:30 and 11 a. m.

Advent, Logan-blvd. and Francisco-av. The Rev. Gerald G. Moore. 11 a. m.: "Behold, We Go Up to Jerusalem." 7:45 p. m.: "Jesus of Nazareth Passeth By."

Ascension, 1135 N. La Salle-st. The Rev. Wallham B. Stoskopf. 8 and 11 a. m. and 7:45 p. m.

Atonement, 5749 Kenmore-av. The Rev. F. S. Fleming. 7:30 and 11 a. m. and 8 p. m.

Calvary, 3162 W. Monroe-st. The Rev. H. E. Neely. 7:30 and 10:45 a. m.: "Keep Lent." 7:30 p. m.: "Jesus of Nazareth Passeth By."

Epiphany, Ashland-av. and Adams-st. The Rev. Herbert W. Prince. 7:30 and 10:45 a. m. ("Holy Communion and Unity") and 8 p. m.

Grace, 1439 S. Wabash-av. The Rev. William O. Waters. 8 and 11 a. m. and 8 p. m.

Reedemer, Blackstone-av. and 56th-st. The Rev. John H. Hopkins. 8 and 11 a. m. and 7:30 p. m.

St. Barnabas, 4237 Washignton-blvd. The Rev. Edwin J. Randall. 7:30 and 11 a. m. and 4:30 p. m.

St. Chrysostom's, 1424 N. Dearborn-st. The Rev. Norman Hutton. 8 and 11 a. m. and 4 p. m.

St. George's, 7600 Drexel-av. The Rev. William O. Homer. 7:30 and 11 a. m.

St. James's, Cass and Huron-sts. The Rev. James S. Stone. 8 and 10:45 a. m. and 4 p. m. The Rev. Frederick L. Gratiot preaches at 4 o'clock.

St. Paul's, 5000 Dorchester-av. The Rev. George H. Thomas. 8 and 11 a. m. and 5 p. m.

St. Paul's by the Lake, 1718 Lunt-av. The Rev. Henry H. Hyde. 7:30 and 11 a. m. and 4:30 p. m.

St. Peter's, 621 Belmont-av. The Rev. F. G. Budlong. 11 a. m.: "Prepare to Win." 7:45 p. m.: "Going Up to Jerusalem," the Rev. M. J. Van Zandt.

St. Simon's, 1151 Leland-av. The Rev. J. B. Haslam. 7:30 and 11 a. m. and 7:45 p. m.

Trinity, 2601 Michigan-av. The Rev. R. S. Gray. 11 a. m. (the Rev. Samuel A. B. Mercer) and 4:30 p. m.

JEWISH.

Isaiah, 4500 Vincennes-av. The Rev. Joseph Stolz. 10:30 a. m.: "Extremes Meet."

Sinai, 4600 Grand-blvd. The Rev. Emil G. Hirsch. 10:30 a. m.: "The New Jerusalem," the Rev. William H. Tineshreiber of Memphis, Tenn.

LUTHERAN.

Bethel, Humboldt-blvd. and Dickens-av. The Rev. C. E. Tiller. 7:45 p. m.: "The Bible in the History of America," Dr. Bernard J. Clirand.

Christ, Harvard and East-avs. The Rev. E. T. Lams. 9:30 [German] and 11 a. m.

Epiphany, Sacramento-blvd. and Lexington-st. The Rev. C. R. W. Kegley. 11 a. m. "Lenten Lessons for All." 8 p. m.: "Christ's Holy Ministry."

Gethsemane, 4900 Dearborn-st. The Rev. F. G. Miesler. 10 a. m.

Grace, Belleforte-av. and Augusta-st., Oak Park. The Rev. H. C. Engelbrecht. 9:45 [German] and 11 a. m.: "The Christian Brother."

Hope, 6400 Washtenaw-av. The Rev. John A. Leimer. 10:45 a. m.

Pilgrim, Cuyler-av. and Lincoln-st. The Rev. H. C. Steinhoff. 10:45 a. m.

Redeemer, Princeton-av. and 60th-pl. The Rev. G. Schuessler. 10:45 a. m. and 7:45 p. m.

St. Luke's, 5916 Rice-st. The Rev. H. A. Preus. 11 a. m.: "The Shepherd as a Lamb."

St. Paul's, 1301 N. La Salle-st. The Rev. H. Kowert. 10:30 a. m. [German] and 7:45 p. m.

Trinity, 3100 Lowe-av. The Rev. Arthur H. C. Both. 10 [German] and 11:15 a. m.

Trinity, Ridgeland-av. and Erie-st., Oak Park. The Rev. J. M. Bailey. 10:45 a. m.: "The Importance of Good Seed." 7:45 p. m.: "The Christian Speaks for Christ."

Unity, Balmoral and Magnolia-avs. 10:45 a. m.: The Rev. Ralph J. White of Africa.

Windsor Park, 7600 Saginaw-av. The Rev. Arthur H. Kaub. 10:45 a. m. and 7:45 p. m.

METHODIST EPISCOPAL.

Asbury, 3115 Parnell-av. The Rev. Frank C. Bruner. 10:45 a. m.: "Imsraship of the World." 7:45 p. m.: "The Rich Fool."

Central Park, Central Park-av. and Huron-st. The Rev. J. P. Brushingham. 10:45 a. m. and 7:45 p. m..

Chandler, 7200 Carpenter-st. The Rev. Arthur W. Mohns. 11 a. m.: "Paul a Study." 7:45 p. m.: "The Secret of a Life."

Epworth, 5249 Kenmore-av. The Rev. Ernest D. Smith. 11 a. m. and 7:45 p. m.

First, 77 W. Washington-st. The Rev. William Macafee. 10:45 a. m.: "The Patience of Faith." 7:30 p. m.: "The Gospel for Today."

McCabe, 5400 Blackstone-av. The Rev. George MacAdam. 11 a. m. and 7:45 p. m.

Oakland, Oakwood-blvd. and Langley-av. The Rev. Jesse S. Dancey. 11 a. m.: "Prophete False and True." 7:45 p. m.: "Statesmen of the Spirit."

St. James', 4600 Ells-av. The Rev. W. R. Wedderspoon. 11 a. m.: "Building to Endure." 8 p. m.: "The Four Horsemen of the Apocalypse."

NEW JERUSALEM.

Kenwood, 4600 Woodlawn-av. The Rev. Walter B. Murray. 10:30 a. m.: "The Seeming Unimportance of Big Things."

Sheridan Road, Sheridan-rd., near Rokeby-st. The Rev. Walter B. Murray. 4 p. m.: "The Seeming Unimportance of Big Things."

Swedenborg, 148 W. 69th-st. The Rev. John Headsten. 3:30 p. m.: "The Creating of Eve from a Rib of Adam."

NEW THOUGHT.

New Civilization, 306 S. Wabash-av. Julia Seton. 11 a. m.: "The New Dispensation."

PRESBYTERIAN.

Calvary, Jackson-blvd. and Keeler-av. The Rev. Ralph D. Kearns. 10:45 a. m.: "He Is Precious." 7:45 p. m.: "Foch the Master Strategist."

Fourth, N. Michigan-av. and Delaware-pl. The Rev. John T. Stone. 11 a. m. and 4 and 8 p. m.

Fullerton Avenue, Fullerton-av. and Larrabee-st. The Rev. Charles S. Pier. 10:30 a. m. and 7:45 p. m.

Hyde Park, 5300 Blackstone-av. The Rev. Jesse R. Zeigler. 11 a. m.: "Religious Defeatists." 7:45 p. m.: "Help These Women."

Lake View, 716 Addison-st. The Rev. John N. Freeman. 11 a. m. and 7:45 p. m.

Second, 1950 Michigan-av. The Rev. Charles F. Wishart. 11 a. m. and 7:45 p. m.

REFORMED EPISCOPAL.

St. Paul's, Adams-st. and Winchester-av. The Rev. Samuel Fallows. 11 a. m.: "The New Era."

SUNDAY EVENING CLUBS.

Chicago, Orchestra hall, 8: "America's New Program," the Rev. Herbert L. Willett of the University of Chicago.

UNITARIAN.

All Souls', Chicago-av. and Greenwood-blvd., Evanston. The Rev. Arthur T. Brown. 11 a. m.: "The Holy One."

Third, 3214 Monroe-st. The Rev. Rowena M. Mann. 10:45 a. m.: "Sympathy of Religions."

Unity, Barry-av., near Broadway. The Rev. Fred V. Hawley. 11 a. m.: "Reconstruction for Universal Peace."

UNIVERSALIST.

St. Paul's, 6010 Dorchester-av. The Rev. L. Ward Brigham. 11 a. m.: "The Far Off Divine Event."

MISCELLANEOUS.

All Souls', 700 Oakwood-blvd. 11 a. m.: "The Drift of Feminism," Miss Alice Henry. Bahai. St. John hall, Masonic temple. 3:30 p. m.: "The Demonstration of Divinity and Inspiration," Zia M. Bagdadi.

Bryn Mawr community, 7000 Jeffery-av. 11 a. m.: "The Pathway to the Cross." 7:30 p. m.: "Air Service in France."

Ethical society, 410 S. Michigan. 11 a. m.: "Is the World Growing Better?"

Independent Religious society, 119 N. Clark-st. 11 a. m.: "The Story of Evolution," M. M. Mangasarian.

Karma and Reincarnation legion, 410 S. Michigan-av. 8 p. m.: "The Karma of Commercialism," Elliot Holbrook.

Kenwood Evangelical, 4000 Greenwood-av. 10:30 a. m.: "The Democratic Church," Prof. Thedore G. Soares.

Peoples, 4624 Sheridan-rd., 10:30 a. m.: "President Wilson and the League of Nations," Preston Bradley.

People's Liberal, 6501 Stewart-av. The Rev. R. A. White. 10:30 a. m.: "The League of Nations." 7:45 p. m.: "China and Its Future."

Theosophical, 306 S. Wabash-av. 3:30 p. m.: "The New Age and Its Ideals," Albert P. Warrington.

EDUCATIONAL.

RAGTIME

PIANO PLAYING

In 20 Lessons

The nation's most popular music. Our system teaches you to play in one season if you don't know a single note; makes you proficient in all the necessary details essential to the mastering of popular music. No tiresome, monotonous exercises, but individual interesting instructions which develop mind and fingers. The Christensen System is an advanced method that makes learning popular music easy. Largest school of its kind in the world.

SPECIAL INSTRUCTION ON PIPE ORGAN

at popular prices. Booklet sent on request. Schools open till 9 p. m.

Christensen SCHOOL OF POPULAR MUSIC

20 E. JACKSON BLVD. Harrison 5670
526 S. WESTERN AVENUE. West 1311

BRYANT & STRATTON

CHICAGO'S MOST HELPFUL

BUSINESS COLLEGE

Established 68 years. Endorsed by 100,000 graduates. Our college offers specialists as instructors in Bookkeeping, Shorthand, Typewriting, Accountancy, Comptometer, Civil Service, English, French, Spanish, Forceful Speech, Secretarial Courses. Day and evening sessions.

START NOW

Call, telephone (Randolph 1575) or write Principal for catalog.

The college occupies the 4th, 5th and 6th floors, Lake View Building, 116 S. Michigan avenue.

ELLIOTT-FISHER SCHOOL

Mechanical Billing and Bookkeeping. Short Course. Phone Franklin 1391.

ELLIOTT-FISHER CO.
14 N. Franklin St. Chicago

SCHOOL OF DOMESTIC ARTS AND SCIENCE

Classes now forming in Menu Preparation, Marketing, Table Service, Food Values, etc. For WOMEN OF EXPERIENCE—Courses in Catering (includes menus for teas, luncheons, banquets, etc.), also Candy Making. Call, write or phone (Central 5185-5190) Director, Box 8, 6 North Michigan Avenue, Chicago, Ill.

STAMMER NO MORE

Re-education the key. My remarkable book—"How to Stop Stammering"—mailed on receipt of 10 cents. Make no mistake. Talk with me. Phone Central 3420.

The Hatfield Institute, 109 N. Dearborn St., Chicago

COMPTOMETER

Adding Machine School. Operators Earn Good Salaries. Day and Evening Classes.

EDWARD C. WARNER
14 E. Jackson Blvd. Phone Wabash 8582

The Hosiery

Women's black and white cotton Seamless Hose, double heels and toes, 19c values, 2 pairs for 25c

Men's black silk fiber Seamless Hose, high spliced double soles, heels and toes, run of the mill, regular 35c values, special at 19c

Double S. & H. Green Stamps Till Noon

WIEBOLDT'S

MILWAUKEE AVE. AT PAULINA ST. TWO STORES LINCOLN, SCHOOL AND ASHLAND

Toilets, Drugs

10c Jap Rose Glycerine Soap, cake, 7½c; dozen, 89c

50c Pompeian Face Powder, special at 33c

35c Sanreco tooth paste, new size, at 26c

30c Jotum straw hat coloring, 21c

60c Sal Hepatica, 34c

50c Caldwell's syrup pepsin, 29c

Notions

J. O. King's Machine Thread, in black or white, all wanted numbers, special for Monday, 3 spools for 5c

Ocean Ric-Rac Braid in various widths, 10c seller, special, the bolt, 5c

Shears and Scissors, nickel plated, some worth up to 50c, at 25c

Dress Goods

All wool Poplins, 44 ins. wide, medium weight, all shades, 2.50 qualities, yard, 1.55

All wool French serges, 42 inches wide, sponged and shrunk, all shades, yard, 1.39

Wool Serge, yard wide, black, navy, brown and wine, fine twilled, 1.00 value, at, yard, 65c

All wool French serges, 50 inches wide, sponged and shrunk, all shades, 3.00 value, yard, 1.95

Silks

Dress Satins, 36 inches wide, street and evening shades, 2.00 value, at, yard, 1.39

Georgette Crepe, 40 ins. wide, all shades, yard, 1.49

Skinner Silk Satin, also chiffon taffeta, all newest colors, 36 inches wide, standard 2.50 kind, yard, 1.85

Chiffon Taffetas, 36 ins. wide, all newest shades, 2.00 usually, at, yd., 1.39

Silk Shirting, beautiful selection of satin striped designs, 1.98 grade, at, yard, 1.35

Crepe de Chine, 40 ins. wide, very fine and drapy, worth 1.98, all shades, yard, 1.38

All silk Charmeuse, also Crepe de Meteor, all newest shades, 3.75 value, yd., 2.48

Silk Poplin, very lustrous finish, street and evening shades, 1.39 kind, yard, 85c

Paints

Ready Mixed Paint, our Household Brand, in 27 colors, also white and black, per gallon, 1.39

Pure Boiled Linseed Oil, per gallon, 1.59

Central St. Louis White in 100 lb. kegs only, per keg, 7.50

Free of Charge

We will cut any woman's skirt, dress, suit or coat free of charge if you buy your materials here. At Milwaukee Ave. store only.

Spring's New Dresses



1,000 Serge and Taffeta Dresses, featured Monday at tremendous price reductions. These Dresses are brand new and the season's best styles, only strictly all wool fine French and Botany serge used; workmanship of the highest. Actual values up to 20.00; special for Monday at

13.99

All the remaining Winter Coats at less than half price.

Former 10.00 and 12.00 coats at 5.00

Former values up to 25.00 at 10.00

Former values up to 50.00 at 25.00

40% Reduction on all Furs—Fur Coats, Sets, Scarfs, and Muffs—in the house. None reserved.

Beautiful marten scarfs, mink scarfs, fox and wolf scarfs in taupe and black, all at a reduction of 40%

MUSLIN — Genuine Hope Muslin, 36 inches wide, the best known grade; 10 yards limit; Monday at, yard, 16½c

GINGHAM — Red Seal; also York Dress Gingham; large selection of patterns; mill lengths; limited quantity at, the yard, 15c

SHEETING — Bleached Sheeting, 2¼ yards wide, heavy round thread; limited quantity, the yard, 39c

FLANNEL — Genuine Amoskeag Daisy Shaker Flannel, 27 inches wide; heavy twilled; 20 yds. limit, yard, 25c

Save on Underwear



Men's perfect fitting Union Suits, made of fine ribbed cotton, slightly fleeced; all sizes; worth 2.00; S. & H. Stamps free, at 1.59

Men's fine ribbed worsted Union Suits, natural gray color, very elastic and durable, for Monday only —S. & H. Stamps free, at 1.98

Men's Ribbed Shirts, slightly fleeced, good wearing qualities, that sold for 1.25, small sizes only, at 89c

Infants' Vests or Worsted Bands, very elastic and well made, all sizes; worth 50c, at 39c

Women's cotton Shaped Vests, wing or sleeveless, special Monday; S. & H. Stamps free, at 39c

Furniture



3-Piece Cane Living Room Suite, 76-inch davenport, covered with fancy velour, genuine Spanish brown or royal blue leather; spring seats; worth 225.00; special at, set, 135.00



7-Piece Dining Room Set, table has 12-inch bottom tapered square post, 48-inch top, extends to 6 feet, 6 high back chairs, genuine brown Spanish leather slip seats, made of quarter sawed oak; rich golden and Jacobean finish; worth 75.00; sale price, set, 52.75



4-Piece Bedroom Suites, Queen Anne style, birch mahogany finish; dustproof construction; 48-inch dresser, 34-inch chiffonier, 36-inch dressing table, 4.6 size bed, Monday, set, 139.75



Iron Bed, angle iron spring and combination husk mattress, Vernis Martin finish bed 46 size only; link wire top, helical springs on both sides of spring; 3 pieces for 14.95

Reputation "Cabinet Family Sewing Machine;" also Belle Queen case, rich golden finish; complete set of nickeled attachments; 10-year guarantee; 35.00 value, Monday at 24.95

Simplex or Progress Sewing Machine, special, 17.50



Assorted lot Eldredge Rotary and Special Machines, golden or fumed finished cases; choice at 32.95

A Blouse Event



New Blouses for spring, made of georgette, crepe de chine and satin stripes, trimmed with laces and embroidery, well worth 4.00, at 2.95

Women's Blouses, made of fine voiles and dimities, a great selection of styles, 2.00 values, at 1.49

Women's Voile and Lawn Waists, with large collars, all-over embroidered front, lace trimmed, 1.25 values, S. & H. Stamps free, at 79c

Pro-Lino

8-4 width extra quality pro-lino floor covering, assorted colored block patterns, 2 yards wide, regularly 70c, Monday, at, square yard, 49c

Rugs

9x12 ft. high spire tapestry rugs, choice all over and medallion center patterns, mixed colors, special price for Monday at 18.75

Window Shades

Duplex oil opaque cloth window shades, 6 feet long, 36 inches wide, mounted on good rollers, regular price 85c; S. & H. Stamps free, Monday at 59c

Curtains

Filet net and all-over patterns, Nottingham lace curtains, 2½ yards long, white and ivory color, 3.00 values, S. & H. Stamps free, Mon., per pair, 1.98

A Shoe Purchase



A purchase of 7,500 pairs Women's Shoes, all black or Novelty Boots, such leathers as all black calf, all gray kid, Havana brown, tony red, all leather or with cloth tops to match, high French or low military heels, tips or plain toes, all sizes, all high cut, values up to 5.00, choice at

2.98

Women's all patent leather Oxfords, with flexible sewed soles, high French heels, well worth 4.00; S. & H. Stamps free, for Monday at 2.69

Misses' and Children's Shoes of black or mahogany calf, all leather soles and heels, English or broad toes, high cut, lace style, all sizes up to 2; usual 4.00 values; S. & H. Stamps free, Monday at 2.49

Boys' shoes, solid leather soles and heels (Boy-Proof brand), all sizes up to 6, 4.00 values, at 2.98

Coffee Fresh Roasted Salvador (2 Pound Limit) Pound 29c

Washburn Gold Medal flour, ½ bbl. at $1.58.

Downey's Delight oleomargarine, the lb., 35c.

Snider's pure tomato soup, the tall can at 12c.

Luxurie brand country corn, 18c.

Danish Pride Evaporated Milk, spc. can, 15c.

E. Z. Marvel Kleaner, rugs, carpets, etc.; 50c size, the pkg., 25c.

Quaker rolled oats, the package, 10c.

Knolpp malt, the coffee substitute,, spc. pkg., 18c.

Helmet br. pork and beans, the can, 14c.

Hetzel's open kettle rendered lard, the lb., 28c.

Procter & Gamble large Ivory soap, the bar, 9½c.

Sugar, finest granulated, the lb., 9½c.

Johnson's galvanic white laundry soap, 10 bars at 49c.

Fresh loose leaf lard, bell shape, pieces, lb., 28½c.

Potatoes, famous Indian skin snowballs, finest mealy cooker and good keepers, 2 carloads, 2,500 lbs.; while they last, 60 lbs. bushel, 1.00; 15 lbs. peck, 29c.

Santay for frying or baking, 100% pure butter of nuts, the can, 38c.

Plate corned beef, the lb., 15½c

Dry onions, choice yellow globes, 5 lbs., 12c; lbs., 2½c.

Fresh milled coarse barley, the lb., 9½c.

Select lean salt pork, the lb., 32c.

Carrots, home grown, washed, kitchen stock, lb., 2½c.

Blue ribbon seeded raisins, the package, 15c.

Rumford's pure phosphate baking powder, the can, 27c.

Cabbage, solid Hollands, at the counter, choice at, lb., 2½c.

Choice Michigan white navy beans, the lb., 10c

Best cut round steak, the lb., 25½c.

Yellow turnips, Canadian sweets, pound, 2½c.

Cha br. red ripe tomatoes, 2½ can spc., each, 15c.

Fresh baked graham bread, the loaf, 7½c.

Kitchen Klenzer scouring powder, the can, 4½c.

Aristo brand fresh roasted coffee, steel cut, the lb., 32c.

Swift's Pride washing powder, regular price 25c, at 18c.

Blue Diamond sweet wrinkled peas, very tender, spc., can, 16c.

Poultry Feed



Wieboldt's Best Poultry Feed, contains only the choicest grains —no grit or oyster shell, 100 lbs., at 3.69

Full-o-Pep Dry Mash, guaranteed to produce more eggs, 100 lbs., at 3.95

4 Sewed Brooms 35c



4-Sewed Carpet Brooms, good quality corn; one limit; no mail or phone orders filled, at 35c

Clothesline of white hemp, 40 ft. lengths; 2 connected 80 ft.; 2 limit; S. & H. Stamps free 35c

Mixing bowls, extra large size, light gray stoneware, smooth surface; regular price 60c, at 49c

Folding Clothes Bars, 3 square upright or round posts, choice —S. & H. Stamps free, at 89c

Clothes Hampers, wide splint veneered wood bottom, hinged cover; while they last, at 89c

Washboard, large size, hardwood frame, at 33c

American Beauty Electric Wash Machine; large corrugated tub, 1/8 horse power motor, ball bearing casters on legs, priced for this sale at $39

No. 8 Pure Aluminum Teakettles, cast aluminum spout, wood handle on bail; S. & H. Stamps free, at 2.29

Punch Furniture Polish, for cleaning and polishing furniture, pianos and automobiles; 50c size at 33c

EDUCATIONAL.

ACCOUNTING

Cost—C. P. A. or Executive

TRAIN THE I. A. S. WAY.

The International Accountants' Society teaches Advanced Accountancy exclusively.

The I. A. S. is the oldest extension school in America.

The I. A. S. numbers over 300 Certified Public Accountants among its students and graduates.

The I. A. S. has trained hundreds of successful auditors, cost accountants, public accountants, credit men, and executives.

The I. A. S. offers an elective course which enables each student to prepare for his individual goal.

Wins $6,000 Job.

I. A. S. students are constantly reporting new positions and increased incomes.

I. A. S. Student Zimmerman recently passed the treasury department examination for resident auditor with a rating of 99%—standing first on the list. His salary will be $6,000.

I. A. S. Student Link increased his salary through our training 500%. Many similar reports come in to us of I. A. S. successes.

Personal Attention of Experts.

Every I. A. S. student receives the personal attention of experts. We GUARANTEE that every paper of every student will be examined, graded, and signed by a Certified Public Accountant.

Every accepted applicant is guaranteed satisfaction. Low tuition and easy terms. No bookkeeping experience necessary. For Free Book call, write or phone Randolph 3880. Open evenings.

Theo. Walliser, Registrar
International Accountants' Society
a dept. of Tanner-Gilman Schools, Inc.
1115 First National Bank Bldg., Chicago

Learn The Metropolitan Way

If your training is right a good position and rapid promotion is assured.

Metropolitan training has started thousands of men and women on successful careers. Get particulars of our efficient methods of individual instruction in Shorthand, Touch Typewriting, Bookkeeping, Billing, Correspondence and Writing. Special Secretarial Course.

Day and Evening Classes. Reasonable tuition. Call, write or phone our nearest school today.

Metropolitan Business College

37 S. Wabash Ave.....Randolph 3200
9008 Commercial Ave....So. Chicago 1150
63d St. and Princeton Ave....Went. 2222
63d St. and Ashland Ave....Prospect 2222
Oakley Ave. and 12th St....West 1000
9 to 30 Crawford Ave.....Garfield 1000
1850 N. Robey St.....Humboldt 1000
Lincoln and Belmont Aves.Graceland 1000
Carrabee near North Ave....Diversey 2000
Kenmore and Wilson Aves. Sunnyside 6400
Joliet, Elgin and Aurora.

BECOME AN EXPERT

ACCOUNTANT



Executive Accountants command big salaries. Thousands of firms need them. Only 2,500 Certified Public Accountants in U. S. Many are earning $5,000 to $10,000 a year. We train you thoroly in our spare time or for C. P. A. examination or executive accounting positions. Knowledge of bookkeeping necessary to begin. We prepare you from the ground up. Our course and service are under the supervision of William B. Castenholtz, A. M., C. P. A. Formerly Comptroller and Instructor, University of Illinois, assisted by a staff of C. P. A.'s, including members of the American Institute of Accountants. Low tuition fee—easy terms. Write, call, or telephone for information and free book of Accountancy facts. Telephone Kenwood 7008, or

Address W. A. BUTTHOLF, Registrar
LaSALLE EXTENSION UNIVERSITY
13th Floor, Lakeview Bldg., 116 So. Michigan Ave.

Talented Persons

Earn $50 to $300 Weekly

Learn Moving Picture Photography. Instruction by Famous Cinematographer—in Large Photoplay Studio.

Day and Evening Classes

THE CINEMA INSTITUTE
56 West Randolph St.

CHICAGO PREP.

CHICAGO'S BEST INSTITUTE NIGHT SCHOOL

Shorter Course. Mature Students. H. S. Teachers. Credits Recognized. 31 W. Lake St.

SPRING TERM BEGINS MARCH 10

COMMERCIAL ART

RESIDENT and HOME STUDY DAY and EVENING

This is the ONE SCHOOL that owns and operates the ONE branch of ART. The ONE SCHOOL in which instruction is devoted to ONE subject.

THE ART THAT SELLS

A course of instruction built on 20 years actual experience in Commercial Art. The demand for our students far exceeds the supply. There is a good position waiting for you.

This is the school you want

Phone Central 395 or write for information

COMMERCIAL ART SCHOOL CHICAGO DETROIT CLEVELAND
CHICAGO SCHOOL—712-116 SO. MICHIGAN AVENUE

BOYD SHORTHAND

IN THIRTY DAYS you are an expert writer. Taught in all the principal cities. Best for court reporting. Every writer is a promoter. Typewriting is extra. We publish the finest textbooks on shorthand. Catalog and shorthand lesson on request. "The only system worth more than it costs." BOYD

EDUCATIONAL.

COUNTING
...t—C. P. A. or Executive
...AIN THE I. A. S. WAY.
...ternational Accountants' Society
...es Advanced Accountancy ex-
...ively.
...A. S. is the oldest extension
...l in America.
...A. S. numbers over 100 Certified
...c Accountants among its stu-
... and graduates.
...A. S. has trained hundreds of
...sful auditors, cost accountants,
...c accountants, credit men, and
...nitives.
...A. S. offers an elective course
..., enables each student to pre-
...for his individual goal.
Wins $6,000 Job.
...S. students are constantly report-
...new positions and increased in-
...s.
...S. Student Zimmerman recently
...d the treasury department ex-
...ation for resident auditor with
...ing of 95%—standing first on the
...His salary will be $6,000.
...S. Student Link increased his
...y through our training 300%.
...similar reports come in to us of
...S. successes.
...nal Attention of Experts.
...I. A. S. student receives the
...nal attention of experts. We
...RANTEE that every paper of
... student will be examined,
...ed, and signed by a Certified
...ic Accountant.
...accepted applicant is guaranteed
...faction. Low tuition and easy
...No bookkeeping experience
...sary. For Free Book call, write
...hone Randolph 3880. Open even-
Theo. Walliser, Registrar
...ational Accountants' Society
... of Tanner-Gilman Schools, Inc.
...rst National Bank Bldg., Chicago

...arn The
...tropolitan Way
...our training is right a good po-
... and rapid promotion is assured.
...ropolitan training has started
...nds of men and women on suc-
... careers. Get particulars of our
...t methods of individual instruc-
...n Shorthand, Touch Typewriting,
...eeping, Billing, Correspondence
...riting. Special Secretarial Course.
... and Evening Classes. Reasonable
... Call, write or phone our near-
...hool today.

...etropolitan
...siness College
...Wabash Ave.....Randolph 2906
...Commercial Ave...So. Chicago 1144
...s. and Princeton Ave...Wont. 2237
... and Ashland Ave...Prospect 2805
... Ave. and 12th St.....West 2400
...rawford Ave.....Garfield 1627
...N. Robey St.....Humboldt 1139
...n and Belmont Aves.Graceland 2239
...ee near North Ave...Diversey 2356
...ve and Wilson Aves..Sunnyside 9455
Joliet, Elgin and Aurora.

BECOME AN EXPERT
COUNTANT

Executive Accountants command big salaries. Thousands of firms need them. Only 2,500 Certified Public Accountants in U. S. Many are earning $5,000 to $10,000 a year. We train you thoroly in our resident evening classes or by mail in spare time for C. P. A. examination or executive accounting positions. Knowledge of bookkeeping unnecessary to begin—we prepare you from the ground up. Our courses and service are under the supervision of William B. Castenholz, A. M., C. P. A., Former Comptroller and Instructor, University of Illinois, assisted by a staff of specialists, including members of the American Institute of Accountants. Low tuition fee—easy terms. Write, telephone for information and free book of interesting facts. Telephone Kenwood 7766, or
...s W. A. BUTTHOLF, Registrar
...LA SALLE EXTENSION UNIVERSITY
...r, Lakeview Bldg., 116 So. Michigan Ave.

...alented Persons
... $50 to $300 Weekly
... Moving Picture Photography,
...ction by Famous Cinematog-
...r—in Large Photoplay Studio.
...Day and Evening Classes
CINEMA INSTITUTE
56 West Randolph St.

...ICAGO PREP.
...O'S BEST INSTITUTE NIGHT SCHOOL
... Course. Mature Students. M. A. Men
... Credits Recognized. 31 W. Lake St.

...NG TERM BEGINS MARCH 10

COMMERCIAL ART

RESIDENT and HOME STUDY DAY and EVENING CLASSES
This is the ONE SCHOOL that specializes in ONE branch of ART. The ONE SCHOOL in which all attention is devoted to ONE subject—
THE ART THAT SELLS
...of instruction built on 20 years actual experience ...mercial Art. The demand for our students (at e... ...n supply. There is a good position waiting for you. This is the school you want
...Central 395 or write for information
...ERCIAL ART SCHOOL CHICAGO DETROIT CLEVELAND
...O SCHOOL—712-116 SO. MICHIGAN AVENUE

...OYD
...HORTHAND
...IRTY DAYS you are an expert writer. ...t in all the principal cities. Best for court ... Every writer is a promoter. Typewriting ... We publish the finest textbooks on short... Catalog and shorthand lesson on request. ... only system worth more than it costs."
...SCHOOL, 64 W. Randolph St., Chicago

...keeping } BURROUGHS' SCHOOL
...dating } Prepare in 6 Weeks
...RCIAL BUSINESS IN URGENT NEED ...CULATOR OPERATORS. PREPARE AT ... Positions secured for all graduates. Call, ... (Central 1262) or write Principal. Day ...ning Sessions.
...ughs Adding Machine School
... 351. 140 S. Dearborn Street, Chicago

—MAKE UP YOUR—
...GH SCHOOL WORK
...are for C. P. A., Law, Medicine, ...nacy, Dentistry, College or Univer... ...ntrance. Small classes insure indi... ...attention and rapid progress. Day ...evening classes. For detailed infor... ...n call, write or phone (Cent. 1644).
...D PREPARATORY SCHOOL
...116 So. Michigan Ave., Chicago

...rthand in 30 Days
... expert instructions, class work or by mail.
TOUCH TYPEWRITING
...go Correspondence Schools
...g. Bldg. 127 N. Dearborn St. Cent. 4795

The Tribune's Weekly Almanack

MARCH

March.

MARCH is a mirage—a mirage of meadow larks and bluebirds, of grackles and hermit thrush, of hepatica and sanguinaria, of full buds and unfolding leaves. The water runs black by a new fall of snow which whitens the edges of the water course; ice forms a glaze over the dead leaves and is melted by mid-day.

Hens have come out of their inclosures and run the woods; bluejays are in and out of the white oaks; cocks crow in the morning before daylight and crows are calling.

There is a new sense in the air, one of suggestion and intimation and of revelation to come. The full tide of life shows in the willows, the full buds are on the lilac.

There is no outstanding fact but the fact of winter. There is beyond this the mirage of spring, which is March, a suggestion and not a revelation, an intimation of something which will be found but which is not near.

Maples near the sap time and sugaring. The sun comes north and days lengthen. The mirage is more real than the fact. The fact is passing; the mirage is gaining reality. The first meadow lark singing from a snow filled field will turn the intangible beauties of the mirage into reality and the song of the lark is not far away.

CLIFFORD RAYMOND.

Day of Mo.	Day of Wk.	Light and Dark Moon	Calendar: Sun Rises H.M.	Sun Sets H.M.	Moon Rises and Sets
2	S	≈	635	551	SETS

Thomas Bodley born 1544; William Parry executed for plotting against Elizabeth 1585. "A world made to be lost—a bitter life 'twixt pain and nothing toast."

"Slayer of the winter, art thou here again?
O welcome, thou that bring'st the Summer nigh!
The bitter wind makes not thy victory vain,
Nor will we mock thee for thy faint blue sky."

3	M	x	634	553	742

Sir Nicholas Carew beheaded 1539; Dr. William Stukeley, antiquary, died 1765; Copley Fielding died 1855. "Good health and good sense are two of life's greatest blessings."

4	T	x	633	555	855

Saladin died 1193; Matthias Hoe died 1645.

5	W	T	631	556	10 9

Odoacer, king of Italy, died 493; Arthur, Lord Capell, beheaded 1649; the Marquis de la Place died 1827. "Society in a shipwreck is a comfort to all."

"But life is sweet, though all that make it sweet
Lessen like sound of friends' departing feet;
And Death is beautiful as feet of friend
Coming with welcome at our journey's end."

6	T	T	629	557	1120

Michael Angelo born 1474; Zachary Ursinus died 1583; G. T. F. Raynal died 1796. "Things which you do not hope happen more frequently than things which you do hope."

7	F	∞	628	558	---

Antonius Pius, Roman emperor, died 162; Blanchard, aeronaut, died 1809. "To blow and swallow at the same time is not easy."

"When all the world is old, lad,
And all the trees are brown;
And all the sport is stale, lad,
And all the wheels run down;
Creep home and take your place there,
The spent and maimed among;
God grant you find one face there
You loved when all was young!"

8	S	☽	627	559	28

King William III. of England died 1702; Sawrey Gilpin, landscape painter, died 1807; Karl Johann Bernadotte died 1844. "The energies of our system will decay; the glory of the sun will be dimmed and the earth, tideless and inert, will no longer tolerate the race which has for a moment disturbed its solitude. Man will go down into the pit and all his thoughts will perish."

Why They Laugh in Vaudeville

RIALTO.

Glenn and Jenkins:

"When I first saw you I was attracted by your pretty face and your trim figure."

"Oh, thank you, kind sir."

"But as I got to know you better I began to recognize your true womanly qualities and just now I came to a



full realization of what has been smouldering in my heart—I love you."

"Suffering shades of Laura Jean Libbey!"

"Don't make fun of my love—and you are the only woman in the world for me—and I want—I want you to be my wife."

"What?"

"You heard me and I mean every word of it, too. I ain't a bad fellow at heart—just a little spoilt."

"It all seems like a dream."

"Let me be the light of your life."

"I don't want a light that goes out every night."

"I'll be your steady flame."

"That sounds promising."

"You'll have my presence ever near."

"I hope your presents won't come from the 5 and 10 cent store."

"Nothing like that."

"I wonder if I could really get to like you."

"Yes, mum; I've been married three times."

"I don't mean that kind of fighting."

"Any other kind seems tame by comparison."

"Have you ever earned any money honestly?"

"O, yes, mum; only this morning a man gave me a dime for shooting a dog."

"Was the dog mad?"

"Well, he didn't seem pleased. But, say, I'm working on a great invention. You've heard of milkweed?"

"I grow it in my garden."

"And egg plant?"

"My favorite vegetable."

"Well, if you can keep a secret I don't mind telling you that I'm thinking of grafting milkweed on egg plant."

"And what do you expect to produce?"

"Custard."

Exhibitions at the Art Galleries

Art institute—Chicago painters and sculptors, Society of Miniature Painters. Permanent collections. Flaxman drawings. Decoration for the stage by Herman Roose. Books on ornithology loaned by Crerar library.

Abbott's—Prints and paintings.

Ackermann's — Rare prints, mezzotints by Samuel Cousins; water colors by Gerald Ackermann; etchings by Leslie Mansfield.

Anderson's — Portraits and landscapes.

Arts club — The Modernists and works of Canals and Andre.

Artists' guild — Handicrafts, artist members.

Bryden's—Paintings by Chicago artists.

Carson, Pirie, Scott & Co.—Paintings.

Favor, Ruhl & Co.—Paintings.

Ho-Ho shop—French and Italian antiques.

Marshall Field & Co.—Paintings by Ede.

Mori's—Oriental arts, B. C. periods to eighteenth century; Chinese potteries; prints by Hiroshige; temple brocades.

Newcomb-Macklin's—Artistic frames.

O'Brien's—Paintings by J. Francis Murphy and Mazzanovitch. Persian antiquities.

Palette and Chisel club—Paintings by Peter Nielsen.

Reinhardt's—Paintings, by Leon Gaspard.

Roullier's—Etchings and aquatints by W. A. Sherwood. Etchings and monotypes by C. W. Dahlgreen.

Thurber's—Paintings by European masters. Paintings by Puthoff and C. W. Eaton.

Young's—Paintings by Albert P. Ryder and William Keith.

OFF COMES CORN IN ONE PIECE

"Gets-It" Leaves Toe as Smooth as the Palm of Your Hand.

There's only one corn remedy in the world that peels corns and calluses off like a banana peel, and that's "Gets-It." For walkers and standers,



Corn Pain Is Eased—the Corn Is Doomed!

for shoppers and dancers, there's immediate relief from corn pains, and a quick finish for any corn or callus. "Gets-It" is applied in two or three seconds. There's no work, no fussy plasters, no wrapping of toes. "Gets-It" dries in a second or two. That's all. As easy to use as signing your name. The corn loosens from the true flesh and you peel it right off with your fingers while you wonder at the sight and smile. That's why "Gets-It" is the biggest selling corn-remedy in the world today. Be corn-free at last. "Gets-It," the guaranteed, money-back corn-remover, the only sure way, costs but a trifle at any drug store. Manufactured by

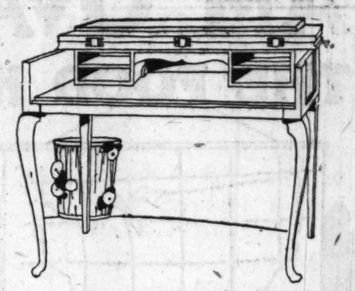
E. LAWRENCE & CO., Chicago, Ill.

John M. Smyth Company.

MADISON EAST OF HALSTED ESTABLISHED 1867



Telephone Stand and Chair, mahogany; has compartments for stationery and telephone books. Complete..... **$19.50**



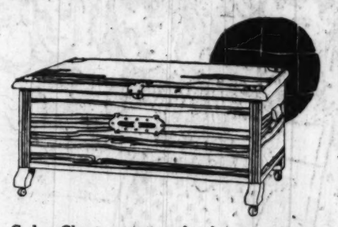
Spinet Desk, Queen Anne in design, mahogany or American walnut. Price..... **$43.50**



Reed Pullman Sleeper, reclining back; detachable back curtain; reversible gear; 14-inch artillery wheels, ½-inch rubber tires. Your choice of colors. Price..... **$44.50**



Davenport Table, Queen Anne in design. Your choice of mahogany or American walnut. It is 78 inches long and 20 inches wide. Price..... **$43.50**



Cedar Chests—a necessity in every home. The one illustrated is 40 inches wide and 17½ inches high; has copper trimmings. Other styles. This one..... **$11.50**

Living Room Suite

—3 pieces—Davenport, Chair and Rocker, Queen Anne design, mahogany; full spring construction; sunburst pillows and bolster roll. Closely woven cane panel backs and cane insert beneath arms. Choice of coverings in a good grade of damask, velour or tapestry; 3 pieces. Price..... **$179.00**

Bedroom Suite, Louis XVI.

Choice of mahogany or American walnut Dresser; the base is 42 inches wide; mirror, 24x30 inches. Price..... **$46.50**

Chiffonette. It is 36 inches wide and has 3 sliding trays inside cabinet. Price..... **$46.50**

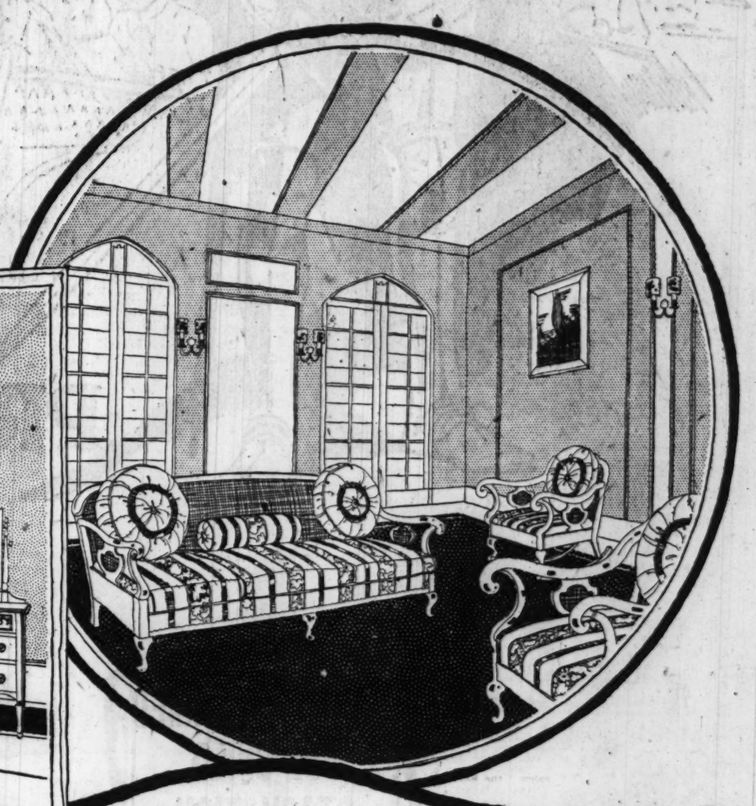
Bedstead, bow end construction, full size only. Price..... **$48.50**

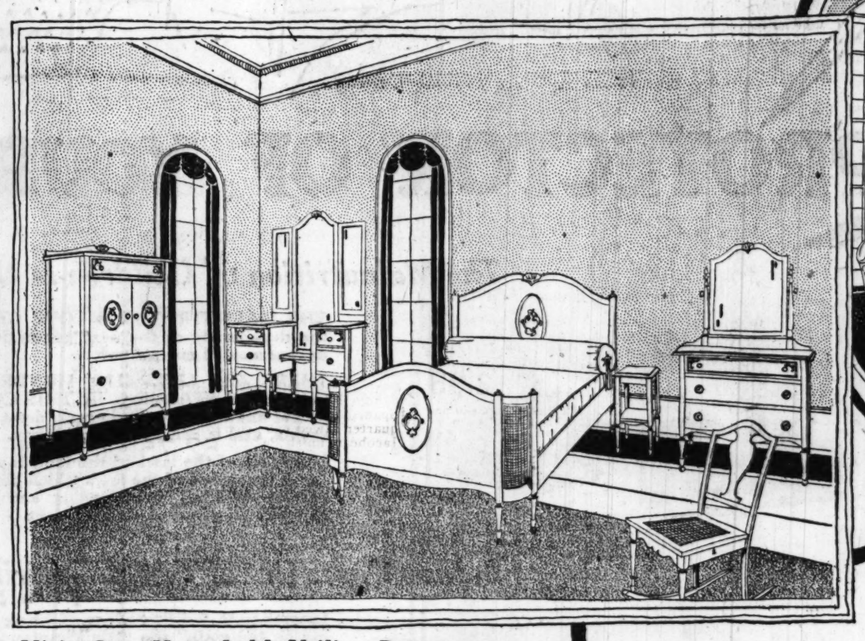
Vanity Dressing Case; base is 45 inches wide; center mirror 18x40 inches; swinging mirrors on either side 10x24 inches. Price..... **$59.50**

Night Table; top 15x15 inches. Price..... **$12.75**

Bedroom Rocker, cane seat. Price..... **$13.75**

Chair and Dressing Table; bench to match. Price, each... **$12.75**





Visit Our Household Utility Department

Refrigerator; 90 lb. capacity; made of ash in golden oak finish. White enameled lining; galvanized iron ice chamber..... **$34.25**

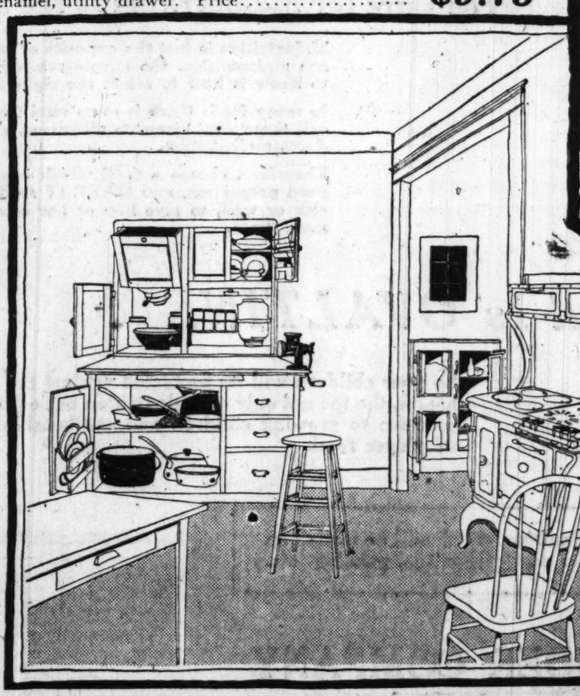
Combination Gas and Coal Range; thermometer and high closet; porcelain decoration and splasher. Price complete, **$88.75;** same stove with tea shelf..... **$67.85**

Kitchen Cabinet, made of oak, light shade; has sliding adjustable nickeloid top; 44 inches wide. Price..... **$36.50**

White Enamel Stool, 26 inches high. Price..... **$2.25**

White Enamel Kitchen Chair. Price..... **$2.45**

Porcelain Top Kitchen Table, base finished in white enamel, utility drawer. Price..... **$9.75**



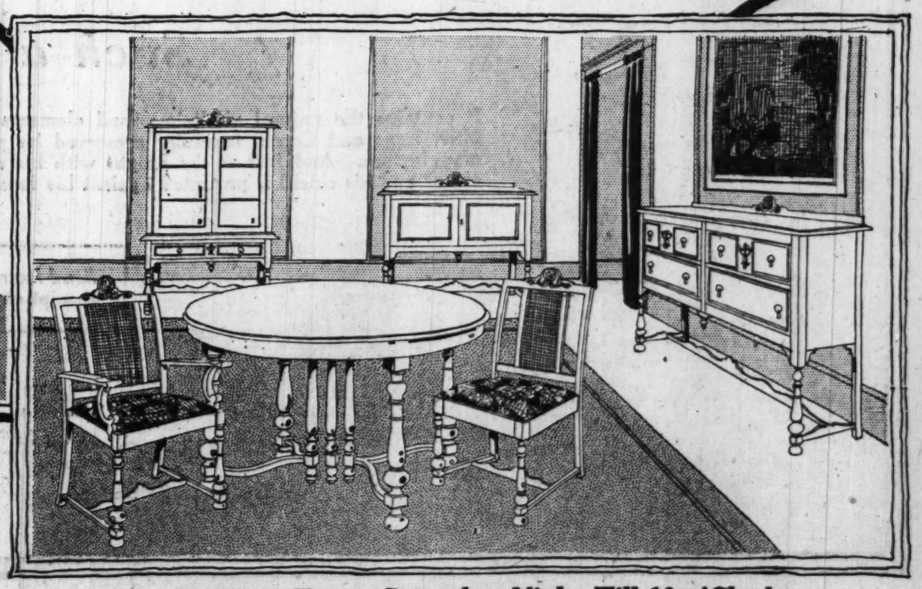
No Better Name

When we speak of this enterprise of ours as the JOHN M. SMYTH Store we may truthfully say that we are paying this business its highest possible tribute.

No greater heritage could Mighty or Modern Business covet than the ultra-distinctiveness of a pioneer commencement in the days when a small handful of Chicago Merchants faced the gigantic task of building, for their City, such Commercial Greatness as was to serve as a foundation for a business magnitude of such present enormity.

The JOHN M. SMYTH Store is proud of that heritage; it is proud of the policy of integrity and of wholesome fairness that its founder created for it and which we today are so solemnly upholding.

And that is why we continue to grow and to expand each business day. The articles you see advertised are here for your inspection at your convenience and at your leisure. Our prices are not high enough one day to permit of a Sale Price on the morrow—just consistently low, today, tomorrow and back and on through all the yesterdays and morrows we may have known or shall ever know.



Dining Room Suite in Mahogany or American Walnut

—well constructed and finished. This is one of our most popular designs.

Buffet Board, 60 inches wide. Price.. **$69.50**

China Closet, 40 inches wide. Price.. **$48.50**

Dining Table, top 54 inches in diameter, 8 ft. extension. Price..... **$67.50**

Serving Table, 40 inches wide. Price.. **$48.50**

Chairs, slip seats, are upholstered in blue Spanish leather or tapestry; cane insert in back panel. Price..... **$15.75**

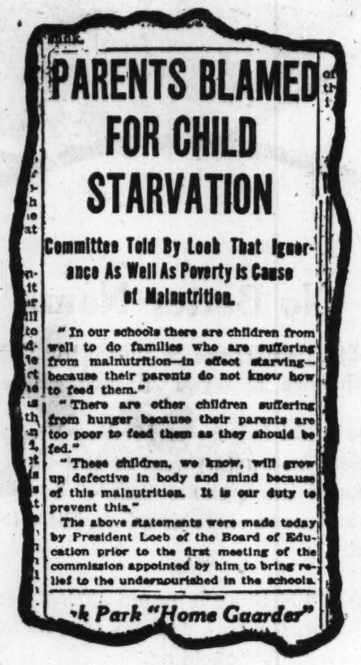
Arm Chair to match. Price.....$23.50

Store Open Every Saturday Night Till 10 o'Clock

I AM OVALTINE
THE FOOD KNIGHT



PROTECTOR OF YOUR CHILDREN



PARENTS BLAMED FOR CHILD STARVATION

Committee Told By Loeb That Ignorance As Well As Poverty Is Cause of Malnutrition.

"In our schools there are children from well to do families who are suffering from malnutrition—in effect starving—because their parents do not know how to feed them."

"There are other children suffering from hunger because their parents are too poor to feed them as they should be fed."

"These children, we know, will grow up defective in body and mind because of this malnutrition. It is our duty to prevent this."

The above statements were made today by President Loeb of the Board of Education prior to the first meeting of the commission appointed by him to bring relief to the undernourished in the schools.

...k Park "Home Guarder"

The Malnutrition of Children Is the Curse of This Rich Nation

THE MALNUTRITION OF OUR GROWING CHILDREN means the degeneracy of the next generation, and, in consequence, the degeneracy of our posterity.

THERE ARE LITERALLY HUNDREDS OF THOUSANDS OF CHILDREN STARVING IN THIS COUNTRY, and their parents do not know it until the harm is done, a harm which is often irreparable, and is conveyed to posterity.

Ignorance of the laws of the land is no palliation for wrongdoing, nor is ignorance of the laws which govern the proper management of our children, their feeding and educational problems, their mental and physical development.

In Nine Cases Out of Ten Malnutrition Is the Result of Ignorance

Ignorance in the first place of being able to read the "handwriting on the wall," the little symptoms which first appear, such as fretfulness, bad temper, sleeplessness, and other danger signals which so frequently harbinger the actual calamity; and ignorance in the second place of the remedy which lies so near at hand, and is so easy and so simple to apply.

The Rich—as Well as Poor—Have Undernourished Children

It is not alone the poor people of this country who have starving children in their homes—largely by reason of their penury—but those who are well to do, and even the more affluent, in spite of their riches.

It is not, in a word, poverty that is responsible for, nor wealth that can stave off, THE CURSE OF MALNUTRITION.

The Cure for Malnutrition Is the Selection of Correct Nutrition

Malnutrition is just the opposite of nutrition, so that if your child has malnutrition, the simple remedy is nutrition. All you want to know is how to select the right kind of nutrition.

In many foods there is some vital food element lacking. Doctors call these vital elements *vitamines*, and the absence of them produces malnutrition.

Therefore, choose a food which contains these vital elements in good proportion, and MAKE IT A HABIT, whether your child is sick or well, to give him or her some of this food every day at meal times.

Such a Food Is OVALTINE

It contains the natural vitalizing food elements of Malt, Milk, Eggs and Cocoa, carefully preserved by process of manufacture. And just as the knight with his sword, his armor and his shield is protected against his foes—

So your children will be protected against the foes of their health, the foe not only of malnutrition but of other ailments common to growing children and attributable to the want of proper food.

Send for sample of Ovaltine, which will be mailed on receipt of 5c to cover cost of postage, packing, etc.



AT ALL DRUGGISTS

8 oz. tin, 65c 17 oz., $1.20

THE WANDER COMPANY

Dept. O, 23 N. Franklin St. Chicago, Ill.

Works: Berne, Switzerland London, England Villa Park, Ill.

PART EIGHT

The Chicago Sunday Tribune.

THE WORLD'S GREATEST NEWSPAPER

Theaters 2, 3, 5. Music 3. Movies 4. Automobiles 6, 7, 8, 9.

MARCH 2, 1919.

"THE THIRD RAIL" IT'S AN INSTITUTION WHICH SHOULD BE PRESERVED WHEN THE DROUGHT SETS IN



In court.



Banks should be quick to grasp the opportunity to make things comfortable for new depositors.

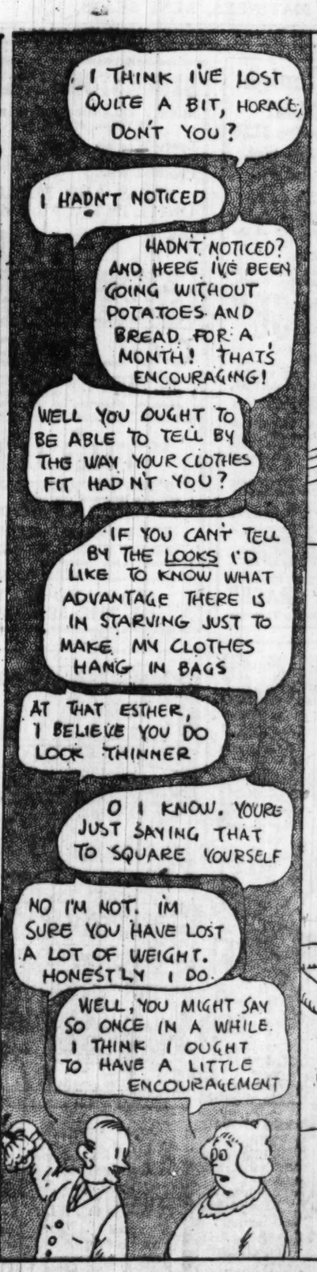


Home buffet for dispensing soft drinks

It should be a great boost for the magazine counter.

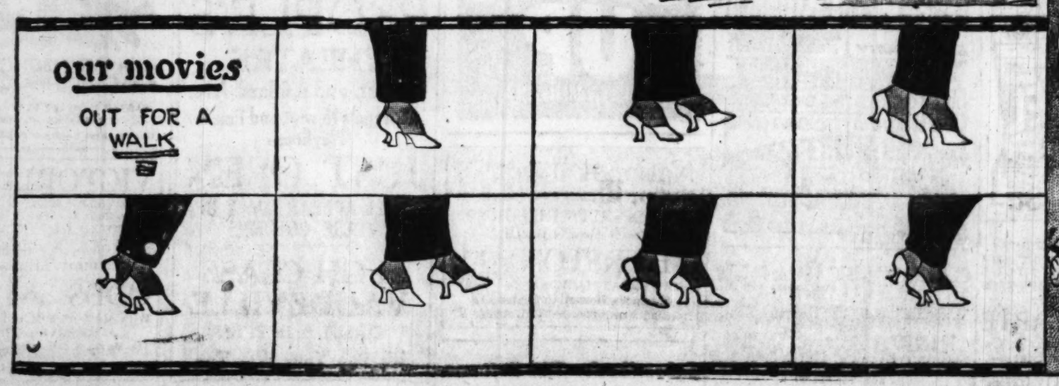


GASOLINE ALLEY
NEW VS. USED CARS.



Rubber Stamps





Playbills of the Week

OPENINGS.

COLONIAL—The Girl Behind the Gun," a musical comedy of the more pretentious sort—words by the indefatigable Guy Bolton and P. G. Wodehouse; music by Ivan Caryll. It has to do with the war, and the cast of capable entertainers includes Donald Brian, Jack Hazzard, Miss Wilda Bennett, Miss Ada Meade, and John E. Young. First time tonight.

Garrick—"Scandal," a play about the idle rich, made from Cosmo Hamilton's novel of the same title. Its revealment here will be virtually its metropolitan premiere in this country, if that means anything. Charles Cherry and Miss Francine Larrimore have the leading rôles. First time tonight.

Olympic—"Penrod," Booth Tarkington's amusing stories about the eternal small boy, made over for the stage by Edward E. Rose. In his present incarnation Penrod appears as "George B. Jashberm, head detacktif of No. 10," and launches himself, as you may imagine, on a career of amazing adventure. First time tonight.

Princess—"Sleeping Partners," the French comedy by Sacha Guitry, which started the prevailing epidemic of so-called bedroom farces down east. It's said to be better than its imitators. Wallace Eddinger appears in the part played elsewhere by H. B. Warne, with Miss Irene Bordoni as his vis-a-vis. First time tonight.



Miss Irene Bordoni
IN "SLEEPING PARTNERS"
PRINCESS THEATER
SARONY PHOTO

DRAMA.

Powers'—"Tiger Rose," a smashing melodrama superbly presented by Miss Lenore Ulric and other good players—theatrical makebelieve at its best. Final week.

Blackstone—Miss Patricia Collinge performing delightfully in "Tillie," a footlighting of a popular novel about the Pennsylvania Dutch.



Miss Wilda Bennett
IN
"THE GIRL BEHIND THE GUN"
COLONIAL THEATER
PHOTO BY WHITE

Studebaker—"The Masquerader," notable chiefly for the opportunity it gives Guy Bates Post, a good actor, in the Jekyll-Hyde role around which the play is built.

Woods'—"Business Before Pleasure," another of the dependably funny Potash and Perlmutter comedies. It moves from the Garrick tonight.

Cort—"Old Lady 31," an engaging little play about an old ladies' home, with an interesting cast of veterans. It was to have departed last night, but has been given another week.

Imperial—Booth Tarkington's "Seventeen," with the original company.

Wilson Avenue—The North Shore players in "Our Wives."

WORDS AND MUSIC.

Auditorium—"Chu Chin Chow," the most dazzling and opulent spectacle yet fashioned for the stage.

Illinois—"The Better 'Ole," an odd potpourri based on the Bairnsfather war cartoons, with fine acting by De Wolf Hopper in the rôle of Old Bill, the Walrus.

Cohan's Grand—"Going Up," a musical comedy with some of the best music current in the theater.

La Salle—"Oh, Lady! Lady!"—facile music, good dancing, and an uncommonly capable cast of entertainers.

Playhouse—Miss Elizabeth Brice and "The Overseas Revue," a rollicking, irresponsible sort of a show about the doughboy in France. It moves from the Princess tonight.

Victoria—"Odds and Ends."

National—Thurston, the magician.

VAUDEVILLE.

Majestic—Miss Nan Halperin, Miss Nance O'Neill in "The Common Standard," Miss Florenze Tempest, and others.

Palace—Miss Trixie Friganza, Miss Phyllis Neilson-Terry, Miss Valerie Bergere et al.

Rialto—"The Revue à la Carte," Sherman, Van, and Hyman, etc.

McVicker's—"O-Hana-San" and the Ja Da trio head the bill.

Great Northern—The Great Northern players "In a Zone," with a program of variety.

BURLESQUE.

Columbia—"Follies of the Day," with Miss Gertrude Hayes, Harry Welsh, and Chester Nelson.

Star and Garter—The Harry Hastings show, with Dan Coleman.

TRAVEL.

Orchestra Hall—Burton Holmes "With the Yanks in France."

IMPENDING JOYS.

March 9—"A Thousand Eyes," with Frank McIntyre, at the Cort.

March 10—Cyril Maude, with Miss Laura Hope Crews and others in C. Haddon Chambers' "The Saving Grace," at Powers'.

AUDITORIUM TONIGHT AT 8
Mats. Wed. & Sat. at 2
LAST 3 WEEKS
POSITIVELY FAREWELL PERFORMANCES OF THE BIGGEST AND MOST GIGANTIC THEATRICAL OFFERING EVER KNOWN IN THE HISTORY OF CHICAGO
WILLIAM ELLIOTT, F. RAY COMSTOCK and MORRIS GEST Present
THE WORLD'S MOST BEAUTIFUL PRODUCTION
Gorgeous
Marvelous
Superb
Colorful
Gargantuan
Fascinating
Glorious
Wonderful
Sensational
Delightful
Ruby-Tinted
Glittering
Extraordinary
Unprecedented
Magnificent
Dazzling
Opalescent
Intoxicating
Colossal
Adorable
Rainbow-Like
Chu Chin Chow
A MUSICAL EXTRAVAGANZA OF THE ORIENT
Now in Its Third Year at His Majesty's Theater, London. Direct from One Year at Century Theater, N. Y. 14 BIG SCENES—Company of 300 PEOPLE. Positively the Biggest and Most Colossal.
Not more than six tickets to any one person unless credentials are shown. Prices—Eves. (including Sundays), Also Sat. Mat.—50c, 75c, $1, $1.50, $2 and $2.50
Popular Mat. Next Wednesday, 50c to $1.50
POSITIVELY NEVER BEFORE
in the history of the English-speaking stage has there been produced anything so superbly gorgeous, so brilliantly artistic, so magnificent in its staging, coloring and costumes, as this beautiful musical extravaganza of the Orient.
LAST 3 WEEKS—LAST NIGHT, SUN., MAR. 23

OLYMPIC FIRST CHICAGO ENGAGEMENT
BEGINNING TO-NIGHT
Mats. Wednesdays and Saturdays
Klaw & Erlanger and Geo. C. Tyler Present
BOOTH TARKINGTON'S
PENROD
Made Into Play form by EDWARD E. ROSE
The Original Production and Cast Direct from its Tremendously Successful Engagement at The Globe Theatre, New York
A PLAY for GROWN-UP FOLKS with YOUNG HEARTS
It will delight lovers of Tarkington's Stories
PRICES: MATINEES, BEST SEATS, $1.50

POWERS' At 8:15 Tonight
KLAW & ERLANGER AND HARRY J. POWERS, MGRS.
Good-Bye Week Last Performance Next Sat. Night
Two Pop. $1.50 Mats. Wed. and Fri.
USUAL MAT. NEXT SAT.
Seats Sold at Box Office Only
The Most Thrilling Artistic Hit of the Season.
DAVID BELASCO'S
Fine, Frank, Full-Bodied and Full-Blooded Melodrama of Canadian Woods,
"TIGER ROSE"
—FAREWELL
TO THE IRRESISTIBLE AND CAPTIVATING YOUNG AMERICAN ARTIST,
LENORE ULRIC
Who Has Taken Chicago by Storm, Just as She Did New York, Where Her Marvelous Characterization of the Title Role Held the Metropolis Spell Bound for Fifteen Months.
Seats Now Selling For All Remaining Performances
Next Attraction BEGINNING MON. EVE. Mar. 10
CHARLES FROHMAN Presents
CYRIL MAUDE
In C. HADDON CHAMBERS' COMEDY
"THE SAVING GRACE"
Mail Orders Now—Seats Ready Thursday

BLACKSTONE Seats Sold at Box Office Only
KLAW & ERLANGER AND HARRY J. POWERS, MANAGERS
Every Night
Reg. Mat. Sat.
Pop. Mat. Wed.
TO-NITE
PRESS AND PUBLIC UNITE IN PROCLAIMING
PATRICIA
"If there are any more Pennsylvania Dutch like Miss Collinge, I am going to look up the matter of trains East as soon as I get through writing this."—Sheppard Butler, Tribune.
COLLINGE
"My advice is to hurry to the Blackstone. . . . One of the unexpected pleasures of the season."—Charles Collins, Post.
In
"TILLIE"
"If 'Tillie' gains its just deserts, it will live long and prosper."—O. L. Hall, Journal.
THE MOST DELIGHTFUL
"Delicious humor, tenderness, and honest Injun' philosophy."—Amy Leslie, News.
STAR AND PLAY OF THE SEASON

LASALLE
The 5th N. Y. PRINCESS THEATRE MUSICAL COMEDY SUCCESS
POP. PRS. THURS. REG. MAT. SAT.
A MUSICAL COMEDY MASTERPIECE
OH, Lady! Lady!!
Book by GUY BOLTON and P. G. WODEHOUSE
Music by JEROME KERN
"VERY GOOD EDDY" and "OH, BOY!"
BETTER THAN

MAJESTIC PHONE CENT. 6480
SUPREME VAUDEVILLE
LINA ABARBANEL | TODAY TIMES SQUARE | WELLINGTON CROSS
STARTING TOMORROW MATINEE
NAN HALPERIN
Florenze Tempest
JAMES H. CULLEN | The FOUR of US
Mme. Doree's Celebrities
FERN, BIGELOW & KING | KINOGRAMS
Ed. Gallagher & Rolley Joe
MISS NANCE O'NEIL
In The Common Standard
With Alfred Hickman and Dodson Mitchell
MATINEE DAILY WEEK DAYS 15-50 SAT. & SUN 15-75
NIGHTS 25-50 75-100

GREATER PALACE VAUDEVILLE
TO-DAY LAST TIMES Gertrude Hoffmann
BEGINNING TOMORROW MATINEE
PHYLLIS NEILSON-TERRY
TRIXIE FRIGANZA
AT A BLOCK PARTY
THE DISTINGUISHED ENGLISH ACTRESS
SIDNEY PHILLIPS | BOB HALL
HELEN GLEASON | PARSONS & IRWIN
JAMES DUTTON & CO. | SENSATIONAL GERARD
VALERIE BERGERE AND HER COMPANY In "Little Cherry Blossom"
Matinee Daily 15-25-50 Nights 15-25-50-75-1.00
PHONE MAJESTIC 7266

COLONIAL TONIGHT PRICES: 50c, 75c, $1, $1.50, $2, $2.50. (Except Sat. Eve.)
Mats. Wed. and Sat., 50c to $2.00
Klaw & Erlanger and Harry J. Powers, Managers. Seats Sold at Box Office Only.
Direct From Its Phenomenal Run at the
New Amsterdam Theatre
NEW YORK
WITH THE ORIGINAL PRODUCTION INTACT
The K. & E. Trade Mark is sufficient guarantee of good faith
THE GIRL BEHIND THE GUN!
Klaw & Erlanger's Musical Comedy Sensation
Original Star Cast!
Original Star Chorus!
Original Star Conductor! (CHARLES PREVIN)
Original Star Production!
Without a Single Change
Donald Brian John E. Hazzard
Wilda Bennett Ada Meade
John E. Young Frank Doane
And the NEW AMSTERDAM THEATRE, NEW YORK ROSEBUD GARDEN OF GIRLS!

TWICE DAILY COLUMBIA MATS. 2:15 EVES. 8:15
Barney Gerard's
ALL WEEK Commencing Mat. To-day
FOLLIES OF THE DAY
POKING FUN AT THE FOLLOWING BIG SHOWS
IN POLLY'S GOING UP
WITH GERTRUDE HAYES, HARRY ("SLIDING") WELSH AND CHESTER NELSON
"GOING UP"—"CHU-CHIN-CHOW"—"BUSINESS BEFORE PLEASURE"—"TAILOR MADE MAN" and "POLLY WITH A PAST"
NEXT WEEK DAVE MARION'S OWN SHOW.

ILLINOIS KLAW & ERLANGER HARRY J. POWERS, Managers
Seats on Sale at Theatre Only
Tonight and Every Night AT 8:15 SHARP Matinees Wednesday and Saturday
"Ullo 'Ere's a 'It!"
Mr. & Mrs. COBURN Present
The Better 'Ole
WITH
DeWOLF HOPPER AS "OLD BILL"
THE BAIRNSFATHER COMEDY WITH MUSIC
1800 PERFORMANCES IN ENGLAND
NOW PLAYING TO CAPACITY AUDIENCES
CORT THEATER, NEW YORK
BOSTON, PHILADELPHIA, CANADA AND AUSTRALIA

CORT PHONE CENTRAL 19
LAST WEEK
OLD LADY 31
HAPPIEST AND BEST COMEDY IN THE LOOP
EVENINGS AT 8:15 • 50¢ to $2.00
MATS. WED. & SAT. • 50¢ to $1.50
Starting Sun. Eve., Mar. 9
H. H. FRAZEE PRESENTS THE NEW, UP-TO-DATE FARCE,
"A THOUSAND EYES" WITH FRANK McINTYRE

PLAYHOUSE
TONIGHT 8:20
POPULAR MATINEE THURSDAY
WILL MORRISSEY Presents
ELIZABETH BRICE IN THE NEW OVERSEAS REVUE
THE LAUGHING MUSICAL HIT THAT CHICAGO WOULD NOT PERMIT TO LEAVE THE CITY
Some Cast
May Boley, Clarence Nordstrom, Lou Hascall, Edward Miller, Will Morrissey
An All-American Singing and Dancing Chorus

GEO. M. COHAN'S GRAND
11th SUPREMELY SUCCESSFUL WEEK OF THE BRILLIANT MUSICAL PLAY
GOING UP
THE HAPPIEST HIT OF THE MUSICAL SEASON

CENTRAL MUSIC HALL 64 E. Van Buren St.
Bill in which distinct success was scored at premiere, BERNARD SHAW'S
"Candida" and "The Romany Road"
By REX HUNTER
Will be repeated by the NEW FREEDOM PLAYERS of Chicago's Little Theater
Saturday Evening, March 8, at 8:30
Tickets at Box Office and Lyon & Healy's
50c—75c—$1.00

JONES, LINICK & SCHAEFER'S
McVICKER'S CONTINUOUS VAUDEVILLE
11 A. M. to 11 P. M.—COME ANY TIME
—COMING MONDAY—
"O-HANA-SAN" GORGEOUS SPECTACLE
JADA TRIO | VAN & AVERY | Harris & Morey | Girl From Starland | Cliff Clark
—OTHER BIG HEADLINERS—

JONES, LINICK & SCHAEFER'S
RIALTO CONTINUOUS VAUDEVILLE
11 A. M. to 11 P. M.—COME ANY TIME
—COMING MONDAY—
REVUE A LA CARTE
Sherman-Van-Hyman | Viola Lewis & Co. | —Other Stars—
Added Feature Mack Sennett's Funniest Comedy "East Lynne With Variations"

F. Wight Neumann announces KIMBALL HALL
CHOPIN Recital
'Today at 3:30
Godowsky
This Tuesday Eve. at 8:15, Piano Recital
Bessie Birdie KAPLAN
Next Sunday Aftern'n, Song Recital
Riccardo MARTIN
Leading Tenor N. Y. Metropolitan Opera
PIANO RECITAL March 11 TUESDAY EVE.
Arthur SHATTUCK

Star and Garter MADISON AT HALSTED ST.
DAILY 2:15-8:15 BURLESQUE Every Day Ladies' Day
DAN and COLEMAN Hastings' Show

ZIEGFELD THEATRE
NEXT WED. at 11 a. m., Recital by
SIDNEY SILBER
Tickets Now at Box Office—$1.00 and $1.50
MANAGEMENT OF CARL D. KINSEY

WILSON Avenue Theatre
Coming Monday "COMMON CLAY" "OUR WIVES" KOLKER COMEDY

Advertise in The Tribune.

SHUBERT GARRICK TO-NIGHT
MATINEES WED. & SAT.
Walter Hast Presents
Charles Cherry AND Francine Larrimore IN
Scandal
Refreshingly-Delightful (Spoken) Comedy
By COSMO HAMILTON
Author of "The Blindness of Virtue"

HIT SHUBERT STUDEBAKER HIT
CHICAGO'S MOST BEAUTIFUL THEATRE
EVERY NIGHT, SUNDAY INCLUDED
FASCINATES WOMANKIND
RICHARD WALTON TULLY PRESENTS
GUY BATES POST
IN HIS GREAT SUCCESS
THE MASQUERADER
DELIGHTS CHILDREN
THRILLS GROWNUPS
ENTERTAINS MANKIND
6TH WEEK OF THIS 4 SQUARE HIT
MATINEES WED AND SAT.

SHUBERT Princess To Night
MATS. THURSDAY AND SATURDAY
A COMEDY ABOUT THE GREAT LOVE AFFAIR THAT EVERY WOMAN MISSED!
JOHN D. WILLIAMS Presents
Sleeping Partners
FROM THE FRENCH OF SACHA GUITRY
—WITH—
IRENE BORDONI AND WALLACE EDDINGER

LITTLE TALES FROM THE WOODS
BARNEY BERNARD
Says 'ABE' to 'MAWRUSS':
'I'm mighty glad 'MAWRUSS'
We're going to play in
Mr. WOODS' THEATRE".
Says 'MAWRUSS' to 'ABE':
"Me too 'ABE'"
Tonight at 8:15
"BUSINESS BEFORE PLEASURE"
with BARNEY BERNARD and ALEXANDER CARR
will move their belongings to the adorable WOODS' THEATRE Randolph at Dearborn.
For the past ten weeks 'ABE' and 'MAWRUSS' BARNEY and ALEXANDER made the good people of Chicago laugh heartily at the Montague Glass gleeful plenitude.
For the next few weeks they will continue to make everybody happy and furthermore the never changing WOODS' prices will prevail every night in the week; be it Monday or Saturday never over $2.00. Always at the box office and furthermore the mail order system at the WOODS corner is in perfect order and you can write and get what you desire without your standing in line.
We're with the PEOPLE and for the PEOPLE.
And see no reason for an outsider to peddle WOODS' THEATRE seats.
ALEXANDER CARR
Phone Majestic 8567 and ask for seats for "BUSINESS BEFORE PLEASURE" and see how nicely we'll treat you.

WESSELS & VOEGELI Announcements
ORCHESTRA HALL AT 3:30 TODAY
SONG RECITAL by MME.
Schumann-Heink
ORCHESTRA HALL NEXT SUNDAY MAR. 9 at 3:30
RACHMANINOFF
Foremost of Russian Musicians
Will Give a
CONCERT of MUSIC for PIANO
TICKETS—75c, $1, $1.50, $2 (War Tax 10%)
ORCHESTRA HALL
FRIDAY AT 2:15. SATURDAY AT 1:15
CHICAGO SYMPHONY ORCHESTRA
MISCHA LEVITZKI Piano Soloist
FREDERICK STOCK, Conductor

ORCHESTRA HALL
BURTON HOLMES
HIMSELF
THIS WEEK
WED'Y EVE. FR'Y EVE. SAT'Y MAT.
3 TIMES EXACTLY ALIKE
WITH THE "YANKS" IN FRANCE
ALL NEW MOTION & COLORED PICTURES
Pop. Prices, 25c to $1, Now

Imperial WEEK STARTING MAT. TODAY
Nights, 25c to $1. Thurs. and Sat. Mat., 25c to $1.50
Madison St., Near Western Ave.
STUART WALKER Presents
BOOTH TARKINGTON'S
SEVENTEEN
WITH GREGORY KELLY AND ORIGINAL COMPANY
PLAYED 16 WEEKS PLAYHOUSE, CHICAGO
8 MONTHS IN NEW YORK
Starting Next Sunday—"DADDY LONG LEGS"

VICTORIA WEEK STARTING MATINEE TODAY
SHEFFIELD & BELMONT
Nights, 25c-$1.00. Thurs. & Sat. Mats., 25c-50c
BOYLE WOOLFOLK Presents
JACK NORWORTH'S
Chummy Musical Revue
ODDS and ENDS
With MAX BLOOM and Company of 15
AUGMENTED ORCHESTRA
Five Months in Chicago's Loop—At Garrick and Studebaker Theatres.
Starting Next Sun., THURSTON, the Magician

THE DAILY PROGRAM OF THE
PEOPLE'S THEATRE
47th St. and Ashland Ave.
Chicago's Newest and Finest Playhouse
JUST OPEN
WILL APPEAR DAILY IN THESE COLUMNS
HIGH CLASS VAUDEVILLE
DAILY 8:15 P. M.
We Pay Your War Tax

National Week Starting Matinee Today
Nights, 25c-$1.00. Thurs. & Sat. Mats., 25c-50c
DO SPIRITS RETURN?
The Wonder Show of the Universe!
THURSTON ALL NEW
THE GREAT MAGICIAN
Surpasses Human Understanding
Starting Next Sunday—"THE ROSARY"

Subscribe for The Tribune.

RT
KER HIT
THEATRE
NCLUDED
NKIND
FULLY
ES
T
UCCESS
DER
THRILLS GROWNUPS
NKIND
THIS HIT
SAT.
RT To
SS Night
HURSDAY AND SATURDAY
BOUT THE GREAT LOVE
EVERY WOMAN MISSED!
D WILLIAMS Presents
sing
S
E
R
WESSELS & VOEGELI
Announcements
HESTRA HALL 3:30 TODAY
SONG RECITAL by MME.
chumann-Heink
CHESTRA HALL NEXT SUNDAY MAR. 9 at 3:30.
ACHMANINOFF
Foremost of Russian Musicians
Will Give a
ONCERT of MUSIC for PIANO
KETS—75c, $1, $1.50, $2 (War Tax 10%)
ORCHESTRA HALL
IDAY AT 2:15. SATURDAY AT 8:15
CHICAGO SYMPHONY ORCHESTRA
MISCHA LEVITZSKI Piano Soloist
FREDERICK STOCK, Conductor
ORCHESTRA HALL
BURTON HOLMES
HIMSELF
THIS WEEK
WED'Y EVE. FR'Y EVE. SAT'Y MAT.
3 TIMES EXACTLY ALIKE
WITH THE "YANKS" IN FRANCE
ALL NEW MOTION & COLORED PICTURES
Pop. Prices, 25c to $1, Now
mperial
WEEK MAT TODAY
Nights, 25c to $1 Thurs. and Sat. Mat., 25c to 50c
Madison St., Near Western Ave.
STUART WALKER Presents BOOTH TARKINGTON'S
SEVENTEEN
WITH GREGORY KELLY AND ORIGINAL COMPANY
PLAYED 16 WEEKS PLAYHOUSE, CHICAGO 8 MONTHS IN NEW YORK
Starting Next Sunday—"DADDY LONG LEGS"
VICTORIA
SHEFFIELD & BELMONT
WEEK STARTING MATINEE TODAY
Nights, 25c-$1.00. Thurs. & Sat. Mats., 25c-50c
BOYLE WOOLFOLK Presents
JACK NORWORTH'S
Chummy Musical Revue
ODDS and ENDS
With MAX BLOOM and Company of 40
AUGMENTED ORCHESTRA
Five Months in Chicago's Loop—At Garrick and Studebaker Theatres.
Starting Next Sun., THURSTON, the Magician

Curtain Calls; Miss Collinge; Theater Notes

By Sheppard Butler.

To be continually scribbling notes on one's program is, they tell me, the mark of an amateur at play reviewing. No doubt it is true. The assiduous reporter of fiction, with his plump note book always thrust in the faces of people of importance is an entirely apocryphal character. Good reporters keep their ears open and take as few notes as possible. Presumably good critics should follow the same practice.

Nevertheless, I find this wielding of the refractory pencil an amiable habit. That I seldom read, afterward, what I have written is a matter of no importance. As for that, I seldom *can* read it, for my observations usually are hopelessly tangled up in a cabaret advertisement or something about a face powder. But they're there, and sometimes belated scrutiny discovers matters of interest.

For example, on a page of a program from the Blackstone I find this all but indecipherable scrawl:

"I like the way Miss Collinge takes her bows."

A frivolous comment, doubtless, and one that further reveals me as not of the elect in matters of the theater. The curtain call, you must know, is a grave matter in stageland—not a thing to be taken lightly. Mostly the aristocrats among the players accept your plaudits in character, maintaining the tragic mask if turgid matters have been afoot in the play, and so on. Or, if not that, they greet you with a mien of noncommittal hauteur. It's quite the thing to do. Mr. Belasco gave you an example of the first method in the shifting tableaux on which the curtain rose and fell in "Tiger Rose." As for the second, you need only recall the ineffable dignity of Mr. Sother's bows, or the courtly urbanity of Mr. Drew's.

WELL, these traditions trouble Miss Collinge not at all, newly invested though she be with the responsibilities of stardom. Pompousness and play-acting alike are flung to the winds when the scene is over and the curtain slides down. If you call her back she comes with a tickled little grin, wrinkles up her nose like a schoolgirl, and bobs a quick, shy curtsy. If it's affected it's consummate artistry. If it's spontaneous (as I think it is) it's delightful.

Even after Tillie's forlorn little tragedy, half way through the play, it is the same. The debonair hero, a brief sojourner in the staid Pennsylvania Dutch community, has stolen her heart. After the manner of debonair heroes everywhere, he departs abruptly, without a word of explanation. Of course, there is a quite noble and creditable reason, but Tillie doesn't know it, and she creeps away, a piteous, broken figure of woe unutterable. It is one of the moments when you look for that extra clean handkerchief and assure your neighbor you're not crying at all, but have something in your eye.

After that you might expect at least an attitude of distinguished exhaustion. The scene is a poignant one as Miss Collinge plays it, and a bit of temperamental moodiness would be entirely in the picture.

Do you get it? Not on your life. Back she comes with the same quick smile, Tillie's sorrows completely forgotten, bobbing her head at you as if to say: "That wasn't any heartbroken girl at all. It was just me, play-acting. Did I fool you? I'm so pleased—and isn't it fun!"

A new kind of a star, I should say, and a refreshing one. The manner of taking a curtain call may not be worth half a column of comment—probably isn't—but the bringing of such unquenchable spirits to the bedraggled and shopworn world of the theater is no trivial thing. It's an event, and Miss Collinge will bear watching.

TRUST a returned soldier to catch a thing if it is wrong. One of them, the other night, detected a most amazing reversal of the laws of physics in "The Better 'Ole." In the trench scene, supposedly a glimpse of war as it is—or was—you hear now and then a resounding shell explosion, followed a few seconds later by a flare of light against the canvas sky in the background. It is all most thrilling, until you ponder the fact that light mostly travels faster than sound and that one usually sees a flare before hearing the sound that went with it.

One wonders what sort of a war produced so surprising an effect. "It wasn't this man's war," my doughboy informant assures me.

It is a bit too bad that Mr. Hopper should have been given so inept a background as has been provided for his rich characterization of Old Bill, the walrus. The matter of the flare, of course, would be insignificant were it not an indication of the way the whole poduction has been hurriedly put together. The rôles of the other two Bairnsfather characters, Alf and Bert, are capitally played, but the rest of the company, with one or two exceptions, and the general scheme of things smack more of a barnstorming organization than of what is due our most distinguished comedian.

That the play is rare entertainment in spite of this is all the more to Hopper's—and Bairnsfather's—credit.

The first birthday of the Woods theater will be celebrated with some sort of impressive doings on March 11. Montague Glass is expected to be here and the event will mark the 2,500th performance of Barney Bernard as Abe Potash and Alexander Carr's 1,653d as Mawruss Perlmutter.

Oliver Morosco, it seems, did not succeed in inducing William H. Crane to come to Chicago as the central figure in the dramatization of the "Cappy Ricks" stories. The plan now is to bring the company headed by William Courtenay and Tom Wise to our midst in August.

Of Cosmo Hamilton, the novelist and author of "Scandal," which is to be revealed at the Garrick tonight, it may not be generally known that he is a brother of Philip Hamilton Gibbs, whose name has appeared over some of the most stirring dispatches about the war sent to THE TRIBUNE from the western front. Gibbs is the family name, but Hamilton was legally obliged to adopt his mother's surname under the inheritance laws of Great Britain. He wrote "Scandal" while traveling from one American city to another, doing propaganda work to which he had been assigned after being wounded in more active service. The dramatization of the novel also was made in this country, but was first presented in London by Arthur Bourchier, who, before that, had originated the rôle of Old Bill in the English production of "The Better 'Ole."



Miss Francine Larrimore
IN "SCANDAL"
GARRICK THEATER
LEWIS-SMITH PHOTO.

Leon Errol, notable chiefly for his impersonation of the comic inebriate, has anticipated the coming of July 1 and the water wagon. He has gone to England. Walter C. Kelly, the "Virginia judge" monologuist, proposes to follow him soon.

Bolshevism has invaded the theater, as might have been expected. An "explosive" comedy entitled "Red Heart" will be presented in New York tonight, with Miss Olive Wyndham, Miss Gilda Varesi, and other good players participating in the proceedings.

"Of Ballads, Songs, and Snatches"

By Frederick Donaghey.

PIANISTS with Chicago dates are as thick as violinists were in the first half the season. Godowsky plays again today; Levitzki, best of the younger men so far known, takes part in the Friday-Saturday concerts of the Chicago Symphony; Rachmaninoff's recital is next Sunday. Arthur Shattuck comes for one on the 11th; Rudolph Ganz, on the 16th; Harold Bauer, on the 23d; and Gabrilowitsch is scheduled for his second on the 30th. Josef Hofmann, who recently played to the largest Chicago gathering drawn by any pianist's recital in a long time, is not to come back till next season, although it is everybody's belief, including his own, that he at length has won a reaction in this city.

Godowsky, who plays an all-Chopin program better than anybody else, has made up a good one for today, with the great B-flat-minor sonata as the big number; it is first in the bill. Yes—that's the sonata with the funeral-march, which is one of the reasons why it is great. The scherzo in C-sharp-minor and the impromptu in F-sharp are other features of what is, I think, a perfect example of good program-making out of Chopin.

Elsewhere in this issue of THE TRIBUNE is an article by James Huneker about teaching to sing. His tale of the amazing adventures of "our native songbird, Elvina, prima-donna dissoluta," might pass as addenda to his collection called "Melomaniacs"; and, in fact, he merely antics a condition described to me some weeks ago by Campanini, who said:

"There is a great need of state supervision of vocal teachers; and the reasons for it are not far to seek: the American public has long since learned to distinguish between the quack and the man of science in every other profession save that of singing teachers.

"Under the present order of things, any one who is able to pick out a melody with one finger on the piano, who knows a little of how to read music, who has the necessary means to set up a so-called studio and pay for an advertisement, passes at once for a vocal teacher. In no other professional field are there such easy pickings. The field is so easy of access that the good ones are practically lost among the hordes of unscrupulous, ignorant, would-be teachers whose only aim is to separate the pupil from his money."

Campanini's suggestion of remedy is the establishing of state schools of music and of official boards made up of men and women competent to pass upon the voices of aspirants.

John McCormack will be soloist with the Chicago Symphony week after next. The program is not yet made known; and it probably will involve a plan, talked over last year by him and Mr. Stock, for the tenor's use of arias by Bach and Mozart. McCormack was liked well by the Orchestra's clientèle on the occasion, early last year, of his first participation in the Friday-Saturday concerts.

The Orchestra will make up the two programs passed by in the flu-closing by putting one in for Monday afternoon and Tuesday night, March 24 and 25, and adding a week to the regular season for the other. The present plan is to have Mr. Polacco fill his engagement in the Monday-Tuesday concerts.

Tito Schipa is another new name in Campanini's roster for next season. Schipa is regarded by many who have heard them all as the best of Italian lyric and "romantic" tenors, as distinct from the robust, "dramatic" type of which Caruso is the most successful examplar, and young Dolci, now with Campanini, the most promising so far heard in the United States. Edowardo Giovanni, whose engagement by Campanini was announced the other day in THE TRIBUNE, is a Canadian by nativity, and was known well in this country in concert and oratorio before he went abroad for training. Giovanni, it seems, will be known again as Edward Johnson. Schipa, she says, would be the ideal vis-à-vis for Galli-Curci in "La Traviata," "The Barber," and "Linda."

Among the new operas so far listed by Campanini is "La Nave," by Montimezzi, whose "The Love of Three Kings" has been, like "Pelléas and Mélisande," a great success among American music lovers who talk about but never go to opera. And Montemezzi's, like Debussy's, is one of the great modern works of the lyric stage. "La Nave" is composed to a play by D'Annunzio; and it is a safe guess that all his plays will at length be preservatively treated with music, although the experiment by Zandonai with "Francesca di Rimini" was not too happy. There is a great tragic tale ready for the right composer in the Italian poet's "Glaconda," which Duse gave in one of her American tours.

Young Prokofieff, who visited as a composer-conductor-pianist with the Orchestra when the season was young, is, as I have told before, under contract to write an opera for Campanini, for production next season. It is to be called, he says, "The Love of the Three Oranges," with a libretto made by himself from a satiric comedy by Gozzo, who wrote for the playgoers of Venice in the eighteenth century. His libretto is in French.

Dorothy Jardon, one of Campanini's listed sopranos not heard in his Auditorium season, got her chance the other night in New York city in "Fédora." That was the work selected for her appearance here, and put aside when Muratore withdrew. The critics' consensus is that she isn't ready for opera at six dollars a seat. A good critic who doesn't work at it writes to put it all into this sentence: "Jardon needs Italy and, then, a season or so here with the minor troupes." Most of those who write their notions for print say she reeks of the Winter Garden and of the two-a-day. Remembering Miss Jardon in her former employments, in which she was fairly expert, my expectation was that she would be, in opera, too operatic.

Out of the revival of "Fédora," which Caruso was unable to make popular in New York when it was staged in the Metropolitan for him, Dolci appears to have taken a personal success; and one of the critics, Mr. Huneker, found even a measure of elegance in the young tenor's Loris Ipanoff. Huneker further found in the revival reminiscences of the nights when Robert Mantell was an idolized actor vis-à-vis with Fanny Davenport in Sardou's original play.

A news-item from New York tells that part of the French government's American propaganda for French music is the organization of a company to give opera, "grand" and light, in English as well as in French. The gentleman in charge of the campaign explains that the object is to reach the American middle-classes, and that the works to be given are "of a type suitable for family intellect." There his explanation ends.

Concerts and Recitals

MISCHA LEVITZKI, the pianist, returns to Chicago as soloist in the Friday-Saturday concerts of the Chicago Symphony Orchestra, under Mr. Stock. Mr. Levitzki thus will make up the date lost when the Orchestra's season was interrupted by the flu. He will play, before the intermission, Beethoven's third concerto, which has not been used in any of the Orchestra's Chicago programs in eight years. Beethoven's "Coriolanus" and Brahms' fourth symphony complete Mr. Stock's arrangement.

Today.

3:00 and 4:15—Chicago Concert Ensemble: twentieth program. Fullerton hall.

3:30—Schumann-Heink in recital: her first. Charles Carver, basso, will assist. Orchestra hall.

3:30—Leopold Godowsky, the pianist, in recital: his second. All-Chopin program. Kimball hall.

Tuesday.

8:15—Bessie Birdie Kaplan, pianist, in recital: her first. Kimball hall.

Wednesday.

11:00—Sidney Silber, pianist, in recital: his first. Ziegfeld theater.

Thursday.

4:30—Organ recital by Eric DeLamarter. No fee. Fourth Presbyterian church.

8:15—Edison Symphony Orchestra, under Morgan L. Eastman, in sixth monthly concert. Orchestra hall.

8:15—Walter Spry, pianist, in recital marking his twenty-fifth professional anniversary. Kimball hall.



High-Merit Cars

—Remarkable Both in Ability and Thrift

The Oakland Sensible Six has this extraordinary advantage: it delivers exceptionally high grade transportation, considering not only power but smoothness, comfort and convenience, and yet does so at minimum ultimate cost.

This fine automobile costs less to own and operate than other cars—as careful investigations show—and still it is a performer of the first class and an automobile of size, distinction and unmistakable value throughout.

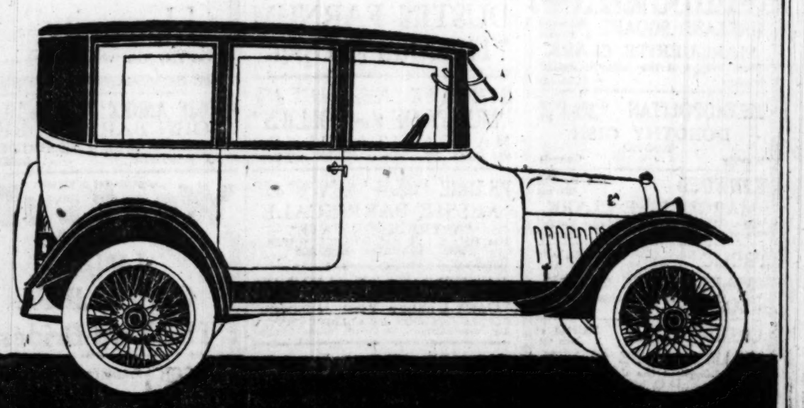
Feel the smooth but powerful response of the overhead-valve, high-speed six-cylinder Oakland engine. Then take account of the fact that these cars run 18 to 25 miles on a gallon of gasoline and 8,000 to 12,000 miles on a set of tires; that they require remarkably little attention of any kind, and that when resold they command extra-high premiums.

Oakland Year 'Round Models

The Oakland Sedan and Coupe are cars that arouse admiration because of their appearance, roominess, complete comfort and thorough equipment.

Their basic value, noted in all details of materials and workmanship, is made possible only by the huge manufacturing resources behind the Oakland Sensible Six.

CHICAGO OAKLAND COMPANY
2426 Michigan Boulevard Telephone Calumet 5704



OAKLAND
SENSIBLE SIX







Thousands Now Shave Without Soap, Brush, or Mug

KOLAX—"the shave with a smile"—supplants Soap, Brush and Mug—requires no "lathering" or "rubbing in". Business men, traveling men, soldiers and sailors—men in all walks of life—now say that science at last has found a better way—a new-day shaving way that takes the torture out of shaving.

Science has long condemned the use of soap for shaving.

Now, at last in KOLAX, the new scientific "Speed Shave", men of science have found a delightful, soothing cream that takes the place of soap.

No Soap—No Brush—No Mug! No lathering—no "rubbing in"! Simply wet the face with either hot or cold water—apply KOLAX the same way you would a cold cream—shave. Unlike *soap*—instead of irritating the skin—KOLAX *soothes* it.

When you finish shaving this new-day way your face feels wonderfully smooth, soft and velvety.

No need of using bay rum, witch hazel or other emollient. For KOLAX is a cool, refreshing, antiseptic emollient in itself.

A One-Minute Shave

No hot towels, no lathering in of soap *alkali* into the *open pores*, with the consequent "after-shaving soreness."

You simply dampen the face with hot or cold water—apply KOLAX lightly over the beard—shave. KOLAX softens the beard instantly—and leaves the face delightfully smooth and comfortable.

Men in the trenches shave with KOLAX without water. And write delighted letters of the perfect shaves "under difficulties." Hitherto, many saved their tea in order to have hot water.

KOLAX is the final solution of science—a "Speed Shave" that *benefits* the skin instead of *irritating* it.



A Large Jar for 50c

Buy a jar of KOLAX. Shave without rubbing. Without waste motion. Note how cool and refreshed your face feels. Compare with your former way of shaving. See for yourself how much better, how much quicker shaving this new-day way is. Try one jar of KOLAX—and you will never go back to the old-fashioned way.

KOLAX is sold at all drug and department stores in large jars for 50c.

A liberal sample jar will be mailed postpaid on receipt of 15c

QUINLAN CHEMICAL COMPANY
CHICAGO, - ILL.

FOR A SAMPLE JAR
QUINLAN CHEMICAL COMPANY TRIB. A
326 West Madison Street, Chicago
Enclosed find 15c for which mail me a liberal sample jar of KOLAX—"the Speed Shave."
Name .....
Address .....

FOR SHAVING KOLAX

Right off the Reel

PICTURES NOT TO BLAME.

By Mae Tinée.

LAST week two little girls, aged respectively 7 and 8 years, ran away from home. They were missed about noon time and great was the hue and cry until about 6, when they returned, dirty and cold, in charge of some one who had discovered them roaming in the park.

"Why did you do it?" they were asked. Their answer was that they had seen in a picture where some girls ran away and made their fortunes. "We meant to go to Cincinnati," they told their horrified parents, "but we got only to the park and spent too much time looking at the animals and birds."

There it was again—the old question, "Are the movies bad for the children?"

I say they are not. But children should no more be allowed to see pictures indiscriminately than they should be allowed to read indiscriminately, play with any and every body, eat anything they happen to want. If motion pictures exert a harmful influence on the child it is the fault of that child's parents. With all the good, clean pictures there are on the market nowadays there's no excuse for anybody wasting time on the other kind. Certainly there is no excuse for allowing the little ones to participate in unhealthy entertainment.

Here are some more letters inspired by that of the business man who wrote objecting to the amount of film he had to sit through in a theater before the feature was shown:

Dear Miss Tinée: The letter struck a responsive chord in my heart; that from the business man with limited time. Most of the comedies bore me so that the make me positively unhappy, though I have enjoyed the news reels since they dealt with the big drama over there. But, O, the time I have wasted waiting for the picture that I came especially to see! My idea is to have a schedule outside the theater showing just when the feature picture starts. For instance, something like this: "Madge Kennedy in 'A Perfect Lady,' picture begins at 1, 2:15," and so on. The managers may see some objection to this, but they would gladden the hearts of a vast number of fans, in my opinion. I don't suggest that they omit the rough house comedies, as I presume a good many people like them, and you have to please everybody. But if I knew how to avoid them it would certainly please this body. A BUSINESS GIRL.

Dear Miss Tinée: Will you tell your busy business man for me, what any person with human intelligence knows, that the only way to avoid seeing pictures more than once is to always visit the same theater? Besides, if he has but an hour in which to see the show, I should think he would of necessity always visit the same one. Anyway, a person who hasn't the time to see a show has no business going into one.

I enjoy learning who "produced, directed, photographed, and dressed the pictures and gave them their baths and wrote the titles," for I am enough of a "fan" to want to know who's who and what's what, to say nothing of the fact that that is one of the ways to judge what pictures one wants to see.

The weeklies are interesting, to say the least, and so are the travelogues, that is, to a person who has any interest in anything, and while I agree that a great many of the comedies are rotten, still we have lots of good ones.

I dare say your busy business man would be the very first to kick like a steer if he were to pay his perfectly good admission and be served with only a feature picture. My suggestion to him is to start a little picture theater of his own. M. O. D.

Dear Mae Tinée: The Chicago business man who wrote you about the difficulty of seeing a feature picture in limited time has my sympathy. Please let me tell the troubles of a Detroit "fan."

A few weeks ago, attracted by the advertising and review, I went to see Griffith's "The Greatest Thing in Life." After sitting through a weekly, a scenic, an educational, and a Billy Parsons comedy I finally watched the Griffith film with a great sense of disappointment, as most of the scenes mentioned in the reviews were missing. The next day I read in the paper that as time was an element the Griffith picture had been cut. They slashed a Griffith masterpiece to show a Billy Parsons' comedy! From the bottom of my heart I ask you, "Can you beat it?"

I venture to say that nine-tenths of the patrons are attracted to the theater by the feature of the star appearing therein and yet the downtown theaters in Detroit cut the picture until the continuity is hopelessly lost and the plot almost unintelligible. Dear Mae Tinée, don't you agree with me that it is a shame? K. M. CASSELL.

More anon.

The Hollywood chapter of the American Red Cross is running its tearoom on the proceeds from the sale of Mary Pickford's photographs. So, don't forget—when you write for a picture, send a quarter and help the good work along.

A ragged gentleman met Hale Hamilton on the street the other day and asked him for a match. Mr. Hamilton handed him one. The stranger then humbly requested the loan of a pocketknife.

Interested, the actor drew out his own. The stranger silently whittled the match to a point.

"What's the idea?" the star asked after watching the operation absorbedly for a second. Said the stranger:

"Man wants but two things here below. I've got the toothpick. Lend me two bits for the meal, will you?"

A reporter for a Los Angeles paper approached D. W. Griffith and said that it was understood he was to receive $150,000 apiece for the three pictures he is to put out for First National Exhibitors. Mr. Griffith became haughty. "You understood so, did you? Well, you have understood wrong. I have no intention of going hungry, and if I were to make pictures for such a price I would starve to death!

To again quote Bessie Barriscale: "Don't believe everything you hear about the movie people, either good or bad. The best of them are just conscientious, earnest, industrious folks, and the worst of them are no worse than the folks in any other business."

Ruth Roland has certainly been having her troubles lately! She sprained her knee, had Spanish flu, touched poison oak and burned her arms with carbolic acid in her effort to suppress the poison, received a black eye in a tiger's cage, touched the poison oak some more, could not rent the kind of a house she wanted and had to buy one, dreamed her diamonds, rugs, Liberty bonds and automobile were stolen and was ordered by her doctor to stop eating pie.



Miss Phyllis Neilson Terry
PALACE MUSIC HALL
PHOTO BY GARONY

Ask Me! Ask Me!

ASTRONOMER: You can have all the guesses you want as to Mr. Hart's "Unknown Star." I will take you up on that "hot fudge sundae." I bet she is not.

MARJORIE R.: Thank you for your suggestion. I will do what I can to oblige you. No wonder you like Marguerite Clark. So do I.

D. S. C.: Perhaps I understand you better than you think.

E. W.: I wouldn't say that! If you will write to Raymond McKee at 587 Riverside drive, New York, he will receive your letter. I haven't seen him in any picture since "The Unbeliever." I do not know of any boys 16 or 17 that I can mention right off the reel. Why don't you correspond with me instead, Edward?"

MARTHA P. M.: Gladly! Address Constance Talmadge, in care of the Select Pictures, 729 Seventh avenue, New York. Jack Mulhall is with Universal, Universal City, Cal. I reckon they would send you their pictures. Better mail a quarter with your request, however.

H. W. W.: Thank you for your letter. I feel much complimented to think that you take the time to read the reviews each day. Your criticism regarding the length of time they take to flash directors and photographers' names was a good one.

ETTA G.: Here is the cast of "Ruling Passions": Julia Dean was Eveline Roland; Edwin Arden, John Walton; Claire Whitney, Louise Palmer; Earl Schenck, Alexander Vernon; Dean Borrup, Lew the butler. I meant her own wedding—to Mr. Chaplin. Personally, I think that picture shows encourage constructive thought on the part of intelligent people. Different people claim to have discovered animated photography. In 1860 a man named Desvignes put out an apparatus; Du Mont is said to have formulated the first tangible scheme of chronophotography, in 1861—and so on. One of the early experimenters was W. F. Greene. In 187 Meybridge, an Englishman, resident in San Francisco, discovered how he could obtain snapshot photographs in rapid succession. If you wish to send me a stamped, addressed envelope, I will tell you the source of my information.

Slams of Life

By J. P. McEvoy

AFTER JULY THE THIRST.

It was a gloomy stranger,
Who spoke in accents drear,
And oh! oh! oh! the tale of woe
That smote against my ear!
No darker dirge did e'er emerge
With trembling vox humana
Nor threnody of misery
Than that which he did hand to me,
This man from Indiana.

"I gaze across the arid waste
Of torrid years to be,
And I review with throbbing beam
The dismal desiccated scene
Of future misery.
For years and years I've garnered dough
From after dinner talks, and O,
The difference to me!

"When Scotch and Rye no longer sit
Beside the merry guest,
And brimming glasses bubble not,
To soothe the savage breast,
Good-by, bum mot and jeau d'spree;
O, how you'll be scoursed!
The laugh will hollow be and dry
That isn't coming through the Rye,
After the thirst of next July,
After July the Thirst.

"When they put their beaks in beakers,
When they flagged the merry flagon,
They could stand for dinner speakers
Without yelling for the wagon,
For the guests were in good spirits,
And the same were in each guest,
And the nearest ceased from troubling
And the farthest was at rest.
And in every interregnum,
Should the spirits sink or sag,
The guests like thirsty antelopes
Would leap from jag to jag."

So spoke the gloomy stranger,
In sorrow deep immersed.
"I am an after dinner guy;
I used to hit them far and high;
But I must go to work or die
After the thirst of next July,
After July the Thirst."

Vaudeville Wit

MAJESTIC.

Lew Dockstader: Friends, Voters, and Their Husbands: As a political boss I am supposed to get in touch with the public, so I am always touching the public. I got the contract for clearing the streets last year. Dec. 18 was the heaviest snow, and by Aug. 18 there wasn't a sign of snow around here.

A political boss does a lot of work, but he gets no salary. The president gets $75,000 a year; the governor gets a big salary, too, and the mayor gets $15,000. Then when their terms are over the president accepts a position in some college, the governor resumes the practice of law, and the mayor goes back to work. What does the political boss get? Well, he goes back to his estate in Ireland.

Washington came from a farm, Lincoln from a log cabin, and Wilson from New Jersey. Wilson wasn't eager for another term as president, but he hates the thought of going back to New Jersey. He sure was treated royally while in Europe. In every country he was accepted as a citizen. It's a wonder he wasn't considered an alien when he reached the United States. He ate his Christmas dinner with our soldier boys and they chatted with him and, do you know, they never asked him for their back pay.

The kaiser is going to have an operation performed on his ear, but it won't do him any good—he won't hear anything good, anyway. I wish the kaiser would get locked in an automat without one nickel.

Motion Picture Directory

DOWNTOWN

CASTLE STATE AT MADISON ST.
Chicago's Foremost Photoplay House
Starting Today—for One Week
PAULINE FREDERICK
in EUGENE WALTER'S Best Play
"PAID IN FULL"
An Emotional Love Drama of Today
EXCLUSIVE CHICAGO SHOWING
9 A. M.—Continuous—12 P. M.

ZIEGFELD
624 SOUTH MICHIGAN AVENUE
First Exclusive Showing in the City—
ELSIE FERGUSON
in the "Marriage Price"
Also the Latest Pre-Release)
(FATTY) ARBUCKLE COMEDY, "IN LOVE"
IT IS ONE CONTINUOUS LAUGH

JONES, LINICK & SCHAEFER'S
RANDOLPH THEATRE RANDOLPH BETWEEN STATE & DEARBORN
8 A. M. — CONTINUOUS — 12 P. M.
WILLIAM FARNUM
"The Man Hunter"
Symphony Orchestra — Songs

JONES, LINICK & SCHAEFER'S
ORPHEUM—NOW! STATE STREET NEAR MONROE
8 A. M. — CONTINUOUS — 12 P. M.
FIRST TIME SHOWN IN CHICAGO
WALLACE REID
"ALIAS MIKE MORAN"
—COMING TOMORROW—
WM. FARNUM — "The Man Hunter"

BAND BOX MADISON NEAR LA SALLE
THEDA BARA — "Salome"

CASINO 58 WEST MADISON ST.
MRS. CHAS. CHAPLIN (MILDRED HARRIS)
"BORROWED CLOTHES"

ROSE MADISON AT DEARBORN STREET
Henry B. Walthall
"FALSE FACES"

BOSTON 21 NORTH CLARK STREET
CHARLES RAY
"The Girl Dodger"

ALCAZAR 69 WEST MADISON STREET
Dustin Farnum
"The Man in the Open"

NORTH SIDE.

BRYN MAWR
Bryn Mawr, Near Broadway, at Bryn Mawr "L" Sta.—Cont. 2 to 11 P. M.
"The Lion and the Mouse"
With Alice Joyce and an All Star Cast
Pathe News, Comedy, etc.
At Mat.—"THE MAN OF MIGHT" with Wm. Duncan, etc.—Shown last time at 4:30 P. M.
Tomorrow—Constance Talmadge—"Romance and Arabella"

REGENT
6746 SHERIDAN ROAD
Cont. 2 to 11 P. M.
ANITA STEWART
"Virtuous Wives"
Pathe News Matt & Jeff
Mat. Only—"LURE OF THE CIRCUS"

NORTH SIDE.

RIVIERA BALABAN and KATZ DIRECTORS
BROADWAY AND LAWRENCE
BETTER THAN EVER
That's the verdict of RIVIERA devotees of our present program.
LAST TIMES TODAY
NAZIMOVA
discloses herself in all her dramatic glory in a human document taken from life
OUT OF THE FOG
What is equally as important, musical adornment, fitting and alluring, and artistically staged specialties in keeping with the important event, accentuate the drama and the star's participation therein.
Such is the spirit of
RIVIERA PRESENTATION
Continuous performance begins 2:30 p. m., with an ELABORATE MATINEE (Sunday 1:30), preceded by a musicale 2 p. m. (Sunday excepted).
MAKE IT A HABIT TO ATTEND THE EARLY EVENING'S PERFORMANCE
Starting Tomorrow for 3 Days
Marguerite Clark
In the Famous Stage Success
"Mrs. Wiggs of the Cabbage Patch"

ASCHER'S
CHATEAU
BROADWAY AT GRACE
OVERTURE SELECTION "JACK O'LANTERN"
EDMUND FITCH ORGANIST
MARGUERITE CLARK
IN
"MRS. WIGGS OF THE CABBAGE PATCH"
PORTRAYING THE ROLE OF LOVEY MARY—MARGUERITE CLARK THE MOST WONDERFUL CHARACTER IN FICTION
SPECIAL CHATEAU PRESENTATION—NEWS—COMEDY

ASCHER BROS

ADELPHI Clark at Estes
Lina Cavalieri
'The Two Brides'
Special Added Attraction
Loop Vaudeville, Featuring
FAMOUS JULIANA FOUR
EDITH CARPENTER AND SAILOR BOYS
JOSEF KONCENY & CO.
Continuous 2 to 11:30 P. M.

CHATEAU Broadway at Grace St.
MARGUERITE CLARK
"Mrs. Wiggs of the Cabbage Patch"
Weekly Comedy

TERMINAL Lawrence and Spaulding
MARGUERITE CLARK
"Mrs. Wiggs of the Cabbage Patch"
Weekly Comedy

MILFORD Milwaukee at Crawford
CHARLES RAY
"THE GIRL DODGER"
Weekly Vaudeville Comedy

CALO Clark Street and Belmoral Avenue
J. WARREN KERRIGAN
"COME AGAIN SMITH"
Weekly Comedy

LANE COURT Clark and Center Streets
J. WARREN KERRIGAN
"COME AGAIN SMITH"
Weekly Vaudeville Comedy

ALBANY PARK Kedzie and Lawrence
WM. DESMOND
"THE PRODIGAL TEAR"
Three Acts Loop Vaudeville

NORTH SIDE.

LUBLINER & TRINZ
ELLANTEE
Devon Ave. at Clark St.
Continuous 1:30 to 11:30 P. M.
TODAY ONLY
Marion Davies
—IN—
"Belle of New York"
Interwoven with a SPECIALTY ORCHESTRA AND CORRESPONDING NOVELTIES
THE PROGRAM OF HIGH STANDARDS.

BUCKINGHAM
339 NORTH CLARK STREET
Mat. Daily. Cont. 2:30 to 11 P. M.
A Paramount Picture
JOHN BARRYMORE
"Here Comes the Bride"
Special Dance Interpretation
Vocal Soloists Concert Orchestra
Tomorrow—D. W. Griffith's
"ROMANCE OF HAPPY VALLEY"

HOWARD
N. W. "L" Station at Howard St.
Mat. Cont. 2:30 to 11:15
DUSTIN FARNUM
"The Man in the Open"
First Run Out of the Loop
Mutt & Jeff—News—Comedy
THE COLONIAL DUO
Tomorrow—V. Martin—"You Never Saw Such a Girl"

DE LUXE WILSON AVE. "L" STA.
—MATINEE DAILY—
Henry B. Walthall
—IN—
"The Long Lane's Turning"

NEW KENMORE Kenmore and Wilson
—CONT. 2 TO 11—
MABEL NORMAND—"Sis Hopkins"
Greatest of All Screen Comedies
Tomr.—Alice Brady, "In the Hollow of Her Hand"

DEARBORN Division St. and Dearborn
Mat. 2 to 11 P. M.
HAROLD LOCKWOOD
"THE GREAT ROMANCE"

PINE GROVE 717 SHERIDAN ROAD, EAST OF BROADWAY
MARY M. MINTER—"The Amazing Impostor"
Chas. Chaplin—Hans & Fritz—Gaumont Wkly.

LUBLINER & TRINZ AMUSEMENT CENTERS

COVENT GARDEN 2455 North Clark St.
DOROTHY GISH
"BOOTS"

PERSHING LINCOLN AVENUE AT WILSON
WM. S. HART
"Breed of Men"

BIOGRAPH 2433 LINCOLN AVENUE
Pauline Frederick
'The Woman on the Index'

VITAGRAPH 3167 LINCOLN AVENUE
CHARLES RAY
"The Girl Dodger"

KNICKERBOCKER 0217 BROADWAY
Pauline Frederick
'The Woman on the Index'
Mat. Only—HOUDINI—"The Great Mystery"

LAKESIDE 4730 SHERIDAN RD.
2 to 11:30 P. M.
Virginia Pearson
"Love Auction"

NORTH SIDE.

LUBLINER & TRINZ
PANTHEON
Sheridan Road at Wilson Ave.
PANTHEON "AS AN IDEA"
Efficient, of a High Ideal inspired by Artists, with environments unsurpassed, affords visual evidence of the quality of a new form of Amusement.
Presentation of
DOROTHY GISH
In a Comedy Drama of Special Interest
"BOOTS"
Musical Interpretation by PAUL BIESE'S ORCHESTRA
Vocal Accompaniments
Musical Soloists and the Usual Splendid PANTHEON "AS AN IDEA" OFFERINGS
Starting Tomorrow
MARION DAVIES
in the
"BELLE OF NEW YORK"

EASTERLY Lincoln and Diversey Pkwy.
—CONT. 1:30 TO 11—
WM. RUSSELL "WHEN THE WEST BEGINS"

LAKE SHORE Broadway at Belmont
Cont. 2 to 11 P. M.
Constance Talmadge "Romance and Arabella"

THE BUGG Lincoln Ave., Robey St.
Cont. 1:30 to 11 P. M.
LINA CAVALIERI—"THE TWO BRIDES"

SOUTH SIDE.

LUBLINER & TRINZ
MICHIGAN
Garfield and Michigan—2 to 11 P. M.
Pauline Frederick
'The Woman on the Index'
TODAY, TOMORROW AND TUESDAY
Direct from the PANTHEON Theater.
PRIZMA
Natural Color Photography—True to Life.
First Part of "Santa Catalina Island" Nature at Its Most Glorious Aspect.
Second Part of This Subject Will Follow Wed., Thurs., Fri. and Sat.
Exclusive Showing in Chicago of Prizma at the Michigan.

HARPER
53RD AND HARPER AVENUE
"House of Quality"—Matinee Daily
Constance Talmadge
"Romance and Arabella"
Tomorrow JOHN BARRYMORE—"HERE COMES THE BRIDE"

LEXINGTON 1162 EAST 63D STREET
MATINEE CONTINUOUS
MABEL NORMAND
"SIS HOPKINS" (Another 'Mickey')
MUTT AND JEFF and PATHE NEWS
—MATINEE ONLY—
PEARL WHITE—"The Lightning Raider"

ASCHER BROS

OAKLAND SQUARE Oakwood & Drexel
MARGUERITE CLARK
"Mrs. Wiggs of the Cabbage Patch"
Weekly Comedy

METROPOLITAN Grand Blvd. at 47th St.
DOROTHY GISH
"BOOTS"
Weekly Comedy

KENWOOD 1225 E. 47th Street
MARGUERITE CLARK
"Mrs. Wiggs of the Cabbage Patch"
Weekly Comedy

FROLIC 35th St. and Ellis Ave.
MARGUERITE CLARK
"Mrs. Wiggs of the Cabbage Patch"
Weekly Comedy

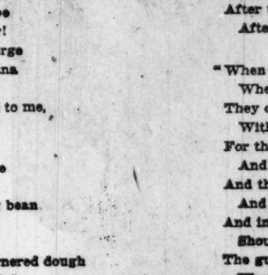
COSMOPOLITAN Halsted at 79th St.
MARGUERITE CLARK
"Mrs. Wiggs of the Cabbage Patch"
Weekly Comedy

COLUMBUS Ashland Ave. at 63d St.
PAULINE FREDERICK
"WOMAN ON THE INDEX"
Weekly Comedy

PEERLESS Grand and Oakwood Boulevards
NAZIMOVA
"OUT OF THE FOR"
Weekly Comedy

SOUTH SIDE.

WOODLAWN
853 E. 63rd St.
MATINEE CONTINUOUS
Today, Tomorrow, Tuesday and Wednesday
The Charming Dramatic Star
FANNIE WARD



COMMON CLAY
A Grinning, Sensational, Interesting Play of Modern Life
"For the Colonel's Lady and Judy O'Grady are sisters under the skin."—Kipling. It awakens in the breast of the spectator that pity which Dr. Gilbert Murray says "is the Kingdom of Heaven within us fighting against the brute power of the world."
"When Lovely Woman Stoops to Folly——"

JACKSON PARK
67TH AND STONY ISLAND AVE.
Continuous 2 to 11 P. M.
The Original Country Boy
CHARLES RAY
In His Latest and Funniest Picture
"THE GIRL DODGER"

20TH CENTURY
Prairie Ave. Near 47th TODAY
THE DARE-DEVIL TOM MIX
and His Wonderful Horse
"HELL ROARIN' REFORM"
"Lure of the Circus" at Matinee Only

NEW PARK
51st St. and Calumet Ave.
THE GREAT
NAZIMOVA
"OUT OF THE FOG"
"Lure of the Circus" at Matinee Only

DREXEL 858 E. 63d St., Blk. E. Cottage Grove—2 to 11 P. M.
DUSTIN FARNUM
"The Man in the Open"

KIMBARK 6240 KIMBARK AVE.
CONT. 2 TO 11 P. M.
"MOLLY OF the FOLLIES"
MARGARITA FISHER
and CHAS. CHAPLIN in "EAST STREET"

PRAIRIE 58TH ST. and PRAIRIE AVE.
—CONT. 2 TO 11 P. M.—
BESSIE BARRISCALE
"A TRICK OF FATE"
Mat. Only, 2 to 5 P. M.—PEARL WHITE in "THE LIGHTNING RAIDERS"

SHAKESPEARE 43D and ELLIS AVE.
Mat. 2:15 Cont.
"Don't Change Your Husband"
GLORIA SWANSON and ELLIOTT DEXTER
Also Paramount Comedy. Mat. Only, "Wolves of Kultur"

HARVARD 63d St. and Harvard Ave.
Continuous 2 to 11 P. M.
DOROTHY GISH—"Boots"
PATHE NEWS COM.

VERNON 61ST STREET at VERNON
CONT. 2:15 TO 11 P. M.
MARY MAC LAREN
"A SECRET MARRIAGE"

DE LUXE 83D and COTTAGE GROVE
—1:30 TO 11 P. M.—
GERALDINE FARRAR—"Shadows"

SOUTH SIDE.

VISTA
47th St. and Cottage Grove Avenue
Mat. and Eve.
TODAY, TOMORROW and TUESDAY
"For the Colonel's Lady and Judy O'Grady were sisters under the skin."—Kipling.
THE HARVARD PRIZE PLAY
COMMON CLAY
Is a BIG picture.
BIGGER than any picture of the last eight months.
So BIG that it ranks with the half dozen greatest classics of the screen.
So BIG that you must not miss it. It is as close to a 100% picture as it is possible to get.
TODAY, TOMORROW and TUESDAY

HYDE PARK 53RD STREET AND LAKE PARK AVE.
"MICKEY"—Mabel Normand

WEST SIDE
CENTRAL PARK BALABAN and KATZ DIRECTORS
12 Lt. and Central Park Ave.
A Big, Powerful, Human Document Given Added Zest and Beauty by Artistic Exploitation
THAT'S WHAT
Central Park Presentation
Done to Emphasize the Magnitude of Its Present Offering.
NAZIMOVA
Achieves a Distinct Triumph in
OUT OF THE FOG
Her pantomimic talents are magnified and enhanced by the musical embellishments and picturesque novelties, augmenting her play.
—LAST TIMES TODAY—
Continuous from 2 p. m. to almost midnight
Starting Tomorrow, for Three Days, Thomas H. Ince Presents
HENRY B. WALTHALL
In a fascinating drama taken from Louis Joseph Vance's Novel, FALSE FACES.
A Paramount-Artcraft Special

BROADWAY STRAND
12TH AND PAULINA STREETS
TODAY—1 DAY ONLY
"Marriage for Convenience"
With Beautiful Catherine Calvert
Accompanied by Orchestra, Vocal Soloists and Other Novelties
Coming Tomorrow, Tuesday and Wednesday
By Popular Request
"The Heart of Humanity"
The Play That Will Live Forever

KEDZIE ANNEX MADISON ST. AT KEDZIE AVE.
JOHN BARRYMORE
"HERE COMES THE BRIDE"
BRAY BARTOON COMEDY

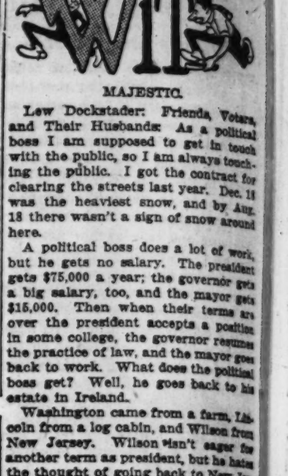
LUBLINER & TRINZ
WEST END
Cicero at West End
LINA CAVALIERI
'The Two Brides'

WILSON MADISON & WESTERN
WM. S. HART
"BREED OF MEN"

PARAMOUNT 2634 MILW. AVE.
LINA CAVALIERI
"THE TWO BRIDES"

WEST SIDE

CRAWFORD
Crawford Avenue, Near Madison St.
Continuous 2 to 11:30 P. M.
Coming Tomorrow
MARGUERITE CLARK
"Mrs. Wiggs of the Cabbage Patch"
Last Times TODAY
MICKEY
starring the mischievous
MABEL NORMAND
FULL OF FUN and FROLIC
IT SPARKLES WITH SMILES AND BUBBLES WITH LAUGHTER
YOU'VE GOT TO SEE IT!



Accompanied by the Famous
'Hearts of the World' Orchestra

MARSHALL SQUARE
22d St. and Marshall Blvd.
TODAY
Charles RAY
In His Latest and Greatest Success,
"THE GIRL DODGER"



Weekly—Comedy, Electrical Effects, Vocal Selections, Marshall Square Orchestra, etc.
Coming Tomorrow and Tuesday
D. W. Griffith's "Romance of Happy Valley" with Robert Harron and Lillian Gish.
Coming Wednesday and Thursday
MARION DAVIS
"THE BELLE OF NEW YORK"
Drive Over.

HAMLIN
3826 WEST MADISON ST.
TODAY—2 TO 11 P. M.
MARION DAVIES
"THE BELLE OF NEW YORK"
Hamlin Screen Telegram
Comedy
Johnny Hand's Famous Orchestra
Dr. Louis Falk at the Organ
3826-36 W. Madison St.

MADISON SQUARE
4730 W. Madison St. 2 to 11:30
Dustin Farnum
"The Man in the Open"

NORTHWEST SIDE

IRVING Irving Park Blvd. at Crawford
Continuous 2 to 10 P. M.
WILLIAM S. HART
"BREED OF MEN"

NEW STRAND DIVISION NR. HOYNE
Mat. 1:30 Continuous
FLORENCE REED
"THE WOMAN'S LAW"

AUSTIN

PLAISANCE 468 N. Parkside Ave. at Lake St.—Cont. Mat. & Eve.
CONSTANCE TALMADGE
"ROMANCE AND ARABELLA"

Three Best Sellers in Music

Columbia Records.
"I Found the End of the Rainbow" and "Kisses."
"I Always Think I'm up in Heaven" and "Why Do They Call Them Babies?"
"Old Black Joe" and "Carry Me Back to Old Virginny."

Sheet Music Numbers.
"When You Look in the Heart of a Rose."
"There's a Light in Your Eyes."
"When the Ships Come Home."

Victor Records.
"Till We Meet Again."
"Rockaby Your Baby With the Dixie Melody."
"O, Frenchy!" and "Meow."

Player Piano Rolls.
"Tell Me."
"In the Land of Beginning Again."
"Mickey."

GODOWSKY
May be heard at Kimball Hall, Sunday afternoon, March 2.
Duo Art Piano
Rolls by this pianist enable you to hear his masterful playing in your home whenever you wish.
Come to our third floor recitals given daily to hear the Duo Art—admission without charge.
Lyon & Healy
Wabash Ave. at Jackson

VAUDEVILLE WIT

MAJESTIC.

Dockstader: Friends, Voters, ...heir Husbands: As a political ...am supposed to get in touch ...e public, so I am always touch... public. I got the contract for ...g the streets last year. Dec. 18 ...e heaviest snow, and by Aug. ...e wasn't a sign of snow around ...

...olitical boss does a lot of work, ... gets no salary. The president ...5,000 a year; the governor gets ...alary, too, and the mayor gets ... Then when their terms are ...he president accepts a position ...e college, the governor resumes ...actice of law, and the mayor goes ...o work. What does the political ...et? Well, he goes back to his ... in Ireland.

...shington came from a farm, Lin... ...rom a log cabin, and Wilson from ...Jersey. Wilson wasn't eager for ...r term as president, but he hates ...ought of going back to New Jer... He sure was treated royally while ...rope. In every country he was ...ted as a citizen. It's a wonder ...sn't considered an alien when he ...ed the United States. He ate his ...tmas dinner with our soldier boys ...hey chatted with him and, do you ..., they never asked him for their ...pay.

...kaiser is going to have an oper... performed on his ear, but it ... do him any good—he won't hear ...ing good, anyway. I wish the ...r would get locked in an automat ...ut one nickel.

WEST SIDE

CRAWFORD
...wford Avenue, Near Madison St. Continuous 2 to 11:30 P. M.
Coming Tomorrow
MARGUERITE CLARK
"Mrs. Wiggs of the Cabbage Patch"
Last Times TODAY
MICKEY
starring the mischievous
MABEL NORMAND
FULL OF FUN and FROLIC
IT SPARKLES WITH LAUGHS and BRISTLES WITH LAUGHTER
YOU'RE BOUND TO ENJOY IT!!
Accompanied by the Famous
...learts of the World' Orchestra

...ARSHALL SQUARE
22d St. and Marshall Blvd.
TODAY
Charles
RAY
...n His Latest and ...reatest Success,
"THE ...GIRL ...DODGER"
...Weekly—Comedy, Electrical Effects, ...Vocal Selections, Marshall Square Or...chestra, etc.
Coming Tomorrow and Tuesday
...D. W. Griffith's "Romance of Happy ...Valley" with Robert Harron and ...Lillian Gish.
Coming Wednesday and Thursday
MARION DAVIS
"THE BELLE OF NEW YORK"
Drive Over.

HAMLIN
3826 WEST MADISON ST.
TODAY—2 TO 11 P. M.
MARION DAVIES
"THE BELLE OF NEW YORK"
Hamlin Screen Telegram Comedy
Johnny Hand's Famous Orchestra
Dr. Louis Falk at the Organ
3826-36 W. MADISON ST.

MADISON SQUARE
4738 W. Madison St. 2 to 11:30
Dustin Farnum
"The Man in the Open"

NORTHWEST SIDE
...RVING Irving Park Blvd. at Crawford Continuous 2 to 10 P. M.
WILLIAM S. HART
"BREED OF MEN"
...EW STRAND DIVISION NR. HOYNE
FLORENCE REED
"THE WOMAN'S LAW"

AUSTIN
...LAISANCE 468 N. Parkside Ave., at Lake St.—Cont. Mat. & Eve.
CONSTANCE TALMADGE
"ROMANCE AND ARABELLA"

THE SENATE GAINS A FRIEND

By Guy F. Lee.

Those grave and sapient, but still
  Redundant members of our higher
Congressional lawmaking mill,
  Have often raised my humble ire.
Delirious I've found their chin,
  And loony seemed at times their tenet.
(I'm speaking of some statesmen in
  The Senate.)

I do not get it when they pull
  Their dignity at critics naughty;
'Tis strange how men can be so full
  Of bunk, and keep a strut so haughty.
Homeric jibes should be their due
  For verbal wreckage of decorum.
But in this League of Notions stew
  I'm for 'em.

The Honor'ble, you might say, Reed,
  The loudest gent in Old Mizzouri,
Much of the time is wont to feed
  The hoi polloi on sound and fury;
But when he called the League a Yoke
  On Uncle Sam, his words were truthful;
For once, at least, he up and spoke
  A m'uthful.

I may be selfish, but I'm strong
  For Yankees first, and last, and ever!
And I believe the Yanks belong
  Right here to guard their own endeavor;
Old Man Monroe (if 'twas his lay)
  Was right; it's risky to get chummy;
Sit tight, or you'll be made some day
  A rummy.

So let's be friends with all the world,
  But don't prick universal bubbles;
Stand firm where'er our flag's unfurled,
  But leave to others, others' troubles.
The World League must respect our shores
  And keep them sacred every minute;
Till then, I'm with the senators
  "Agin" it!

Burns Mantle's New York Letter

NEW YORK.—[Special Correspondence.]—The war may be over, but the war benefit isn't. Not in this man's town. Here of a Sabbath evening you may still have your choice of two or three of them, each given for a worthy cause and each promising the appearance of enough famous actors to stock a dozen stock companies.

They still appeal strongly to the casuals, these bargain entertainments. First, because they are full of meat, and second, because they offer a perfect opportunity of being paid for a good deed. The man who attends a war benefit secretly nurses the feeling that he is doing both God and himself a good turn, and the reaction is flattering.

All these benefits are good, and many are excellent. There was one last Sunday night, for instance, organized by David Belasco and the Stage Women's War Relief to raise funds for the carrying on of work at embarkation hospital No. 5, which, incidentally, used to be called Grand Central palace and was the scene of many great exhibitions. Here the stage women have been giving three entertainments a week to amuse and cheer the wounded soldiers. Now the government is equipping a theater for them in the hospital and they are to treble the number of their shows. Hence the benefit.

For this "carry on" entertainment it was easy to secure volunteers, especially from among the actresses, who are proud of the record their professional sisters have made. Consequently in one number a dozen leading women took part—all young, all beautiful, all good actresses and all most attractively gowned. As a foil for them Marie Dressler burlesqued the part of a female stage directress engaging talent for a new play. Pitting her bulk and her rough comedy methods against their up stageness and their artificial elegance of diction and pose she extracted a lot of fun from the proceedings and the audience reveled in the skit.

Marie, as the directress, was a bit perturbed because, though Bruce MacRae was the logical choice to play the leading male role, she personally favored small Ernest Truex. She had some hope of playing the leading woman's part herself, and Ernie was her personal choice in sweethearts. To weed out the undesirables she gave them each "the big speech in the second act" to read, and each read it in her own way. Crystal Herne, for instance, put so much passion into her rendition that Mr. McRae, forgetting his own illness, frankly shouted: "My Gawd, Crystal, you're wonderful!" and grabbing and kissing her as no thedabarra vampire ever was grabbed or kissed, he so nearly broke up the rehearsal that Miss Dressler was forced to exert all her strength to separate them.

Florence Reed insisted that the speech should be "jazzed." As it was written it was a cold, lifeless thing. It should be spirited and even tuneful, and so she read it, with a few dance steps added. When it came Jane Cowl's turn she substituted a little thing of her own, not because she did not approve the speech tendered by the directress, she explained, but because she wanted to show what she could do and she liked her own selection best. It proved to be a tragic bit about a certain Jack who, having been sent upon a dangerous mission to secure a pail of water, was obediently followed by his faithful Jill. At the well somebody blundered, and they both fell down, poor, brave Jack suffering a severe fracture of his crown and Jill, unable to pull herself together, tumbling after in the very path of his destruction. This incident, too, all but ended the rehearsal in a flood of tears.

Other candidates included Hazel Dawn, who brought her violin and was chattily advised to book with the Shuberts, seeing that "Schubert's Serenade" was the best thing she did; Edith Taliaferro, Janet Beecher, Blanche Yurka, Margaret Dale, Violet Heming, Marion Coakley, Virginia Fox Brooks, and Kitty Doner.

The benefit bill also included the first performance of a new after the war play, probably the forerunner of many of its kind, called "When Baptiste Came Home." It pictured a condition in France in the sectors first invaded by the barbarians. Baptiste returns to find that his sweetheart is the mother of a boche child. The thought of her disgrace had unhinged her mind, and to save her her mother had convinced her that Baptiste himself was the father. Thus the drama hinges on the lover's willingness or refusal to accept the responsibility.

He at first refuses, but the sight of the sweetheart, as well as the knowledge of her suffering, decides him to take up the burden. Grandly he pins his war cross upon her gown, proclaiming her the greater hero of France, and suggests that they "be married all over again" and thus restore her memory of that event, which he has been told she has forgotten. Following his big decision the boche baby dies, and thus the situation is dramatically cleared. Ethelynn Brewer Defoe, wife of the World's dramatic critic, Louis Defoe, is the authoress. It was played by Frances Starr, Julia Arthur, Pedro de Cordoba, and Wallace Erskine, and was the dramatic high spot of the benefit.

Which reminds us that this has been Rachel Crothers' busy year. Not only has she served actively as president of the Stage Women's War Relief but she has found time to write and stage one of the pleasant comedies of the period, called "A Little Journey." This bit of character study started some weeks ago and was moved from the Little theater to the Vanderbilt because of the promise it gave of continuing for some weeks to come.

Scenically it is one of the novelties of the winter, two of its acts and most of its drama occurring in a Pullman car during a railway journey from New York to the Pacific coast. And so carefully detailed is it that every one in the audience recognizes fellow travelers in the characters on the stage—men, women, and babies with whom they have taken little journeys at one time or another.

The plot develops when the heroine discovers that she has lost both her purse and her railway ticket. The thoughtful and kindly bachelor in the next compartment comes to her aid, and she, reluctant to accept help from a stranger, at last agrees to do so for the sake of the drama. Out of this grows an interesting little romance that is brought to a head when the train is wrecked and all the selfish humans aboard are forced to help each other and thus discover something of the glory of service and the evils of selfishness and small mindedness that can see no farther than the day's horizon, as the president might say. Estelle Winwood and Cyril Keightley are playing the leads.

One thing that helps to save the bedroom farce from being more impossible than it usually is is the suggested lack of plausibility, both in the development of the situations and their furnishings. We are not, and we admit it frankly, anything of a house furnishing critic. Neither do we lay claim to any authority as an expert in pajamas, save those that have, in celebration of various natal day anniversaries, been presented to us to take the place of others long since discarded and which, we discover, usually find their way to the guest room as soon as the enthusiasm of our acceptance is registered. But common sense tells us that not one out of six of the beds used in our bedroom drama is sleepable, and that any lady who ever attempted to compose herself to sweet repose in the night clothes she so wonderfully displays on the stage, just before she hops into bed with her stockings on and turns out the light, is in for a bad night.

Also, if the beaded and fringed decorations of her ornate sleeping costume are half as real as they appear, she will wake next morning stamped with as fine a replica of the war maps of Europe, including barbed wire entanglements, trenches, Red Cross hospitals, and shell holes, as ever issued from a printing press.

In "A Sleepless Night," which is the newest of the four poster series, the heroine is a young woman who feels that her life intellectual will be incomplete until she is frankly numbered with the Greenwich village radicals. Reading their literature and having met a group of their free young artists she is willing to dare all and snap her fingers at the consequences. When it happens that there comes to her guardian's house a young village artist who hopes to get a contract for the mural decorations the would-be radical boldly enters his room in her negligee as proof that she doesn't care that, or even that, for the conventions.

The point of the farce is that unbeknownst to the would-be radical the young artist is a married man; that his wife is also a member of that particular house party and that she, also risking a scandal, is at that moment hiding under the bed. And the high tide of hilarity rushes in when, with the radical in pink pajamas hiding beneath the coverlets on the bed and the unsuspected wife in blue pajamas hiding behind the frings under the bed, the other men folk of the family invade the artist's room and insist on sitting on the bed.

But the point of my story is that neither lady, however beautiful she appeared to be, could have comfortably slept in the pajamas she wore. Therefore "A Sleepless Night" cannot be considered a consistently good bedroom farce. And the bed itself was quite thinly covered for this time of year, making the plot altogether untenable.

The cast, however, is both decorative and competent, as bedroom casts must be. Peggy Hopkins, playing the radical and making her debut as an ingenue, wears her pajamas with an air and plays rather neatly and modestly for a debutante. Ernest Glendinning, back from service with the marines, is the worried artist; William Morris and Lucile Watson the anchors of respectability; Donald Gallaher and Carlotta Monterey assisting young lovers.

BURNS MANTLE.

Vaudeville Wit.

MAJESTIC.

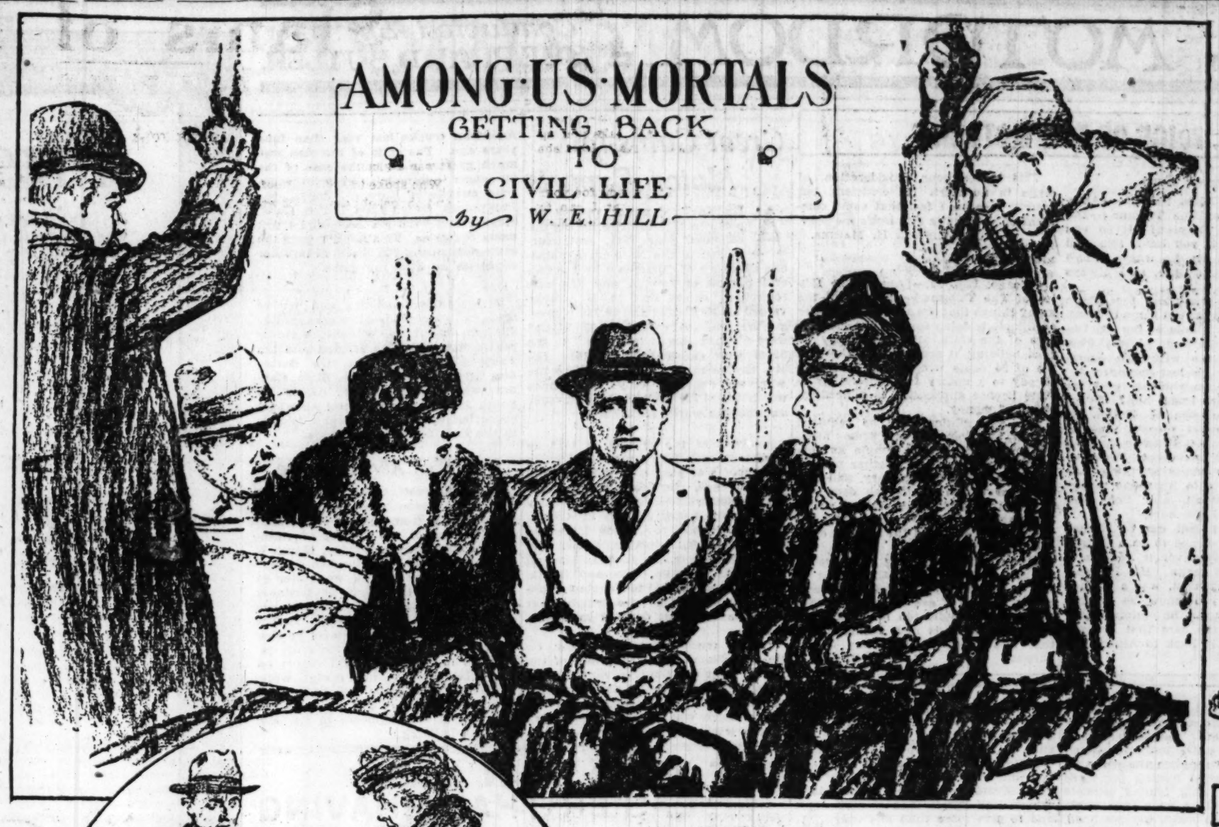
Al Herman—I've got one of the most jealous wives and I give her no cause to be. All I do is hang around the hotel lobby all day. She's so jealous that she said to me the other day, "If I die and I ever hear of you getting married again I'll scratch my way out of the grave and haunt you and your new wife." But when she dies, I'm going to fool her. I'll bury her with her face down and the harder she scratches the farther down she'll go.

I'll now sing a song entitled, "Of All My Wife's Relations, I Love Myself the Best."

This is a good cigar I'm smoking. I walked eight blocks to get that cigar—I thought the man never would throw it away.

There are two towns here claim me—Chicago and Kenosha. Chicago folks claim I belong over in Kenosha, and Kenosha——

Going from the ridiculous to the artistic, I will now recite: When you came into life, you cried while all around you were glad. So live that when you die, you'll smile while all around you cry. Isn't that pretty?



The first day out of uniform—how the trip to the office feels to Joe, late private in the U. S. A.



You won't catch Buck Private Helmhorst going back to the farm! No sirree! Plenty of desk jobs in a big city, with fat salaries attached to them—if you hang around long enough.



"Don't your legs feel cold without those leggins?"



"Of course they look queer to you now, because you've been used to a uniform." Ensign Jim finds that half the army and most of the navy were ahead of him and picked out all the good fits—the salesman, however, is optimistic.



Sailor Bill, recently discharged from the navy, and back at his iceman's job, meets Mrs. Flippin, ex-war worker. Some months back, Mrs. Flippin's parting words to Bill ran "Nothing is too good for you dear brave boys, and I'm going to give you a great big kiss when you come back!"





One of the really difficult readjustments about getting back into "cits" is that pernicious habit of saluting. Ex-Corporal Higgins, having checked a salute in mid-air, is making a splendid pretence at knocking a fleck of dust from his hat.



It is now two months since Lieutenant Dimpsey received his discharge. Although he is always just on the point of buying a new suit of clothes, he still clings to his officer's outfit.

"Where's that damn handkerchief anyway!" Eddie the filing clerk, back from three months in England with the A. E. F., now and then forgets the pretty English custom of carrying one's handkerchief up one's sleeve.

News and Comment of MOTORDOM

Conducted by SHEPPARD BUTLER

Spark Plug Lore You Should Know

BY HIGH SPEED.

THE spark plug is simply the means of introducing into the combustion chamber of the engine a spark gap formed between the ends of two wires. The spark jumps this gap, imparting its heat to the gas mixture, and thus exploding it.

Simply stated, this is the function of the plug—to explode the mixture by means of the heat of a spark, but at the same time the plug itself must be able to withstand the tremendous heat and pressure inside the cylinder; it must not allow escape of the gas mixture, it must unfailingly transmit current so the gap will be jumped, and it must do this many thousands of times a mile of running.

When one considers the work a spark plug has to do it is surprising how well and how long this little part remains in service. Plug trouble today is not so common as it was years ago, and I have heard of plugs functioning without any attention for as many as 20,000 miles.

There are hundreds of designs of plugs made of a variety of materials and made in numerous shapes and styles. It is easy to see how difficult it is to design a plug to meet all the conditions demanded of it, yet the modern spark plug does its work admirably well. I wish to describe in this article the construction of plugs, the way to install them properly, the type to get and not to get, plug troubles and how they may be remedied.

Since the end of the plug must introduce a gap into the combustion chamber, there must be two wires or electrodes with their ends separted to form the gap. One of these electrodes which takes the current from the cable or wire from the ignition device must be perfectly insulated so no current will leak out, while the other electrode must be grounded in some way.

This latter always is attached to the spark plug shell or the metal part which screws into the cylinder, while the other one, called the center electrode, always is imbedded in an insulator made of porcelain, stone, mica, etc. The insulator and the shell then must be joined together to make a unit of the plug, and this is done either by cementing them together, forcing them to compression tightness by means of a nut, etc. Of course, the two parts must so fit together that no mixture escapes, and the usual way of obtaining this tightness is by introducing a gasket or two between the parts.

Plugs are made with open or closed ends, but certain engines only will operate successfully with each type. Often a closed end plug gives trouble with an engine which operating with open end plug gives entire satisfaction.

The really important parts of the spark plug are the insulator and electrodes. The former is usually made of mica or porcelain so as to withstand the tremendous heat and also changes of temperature without cracking. Porcelain and various stone compositions are used, but of course this type is more easily cracked than mica, both by the heat and by a wrench when installing.

These materials may be used in combination in the same plug, the best form consisting of an outer stone insulator and an inner mica one. The only trouble with mica is that it is liable to absorb oil, but if the construction is right this may be prevented altogether. The one advantage of the combination types is that there is double protection, so that if one insulator becomes broken the other will prevent current leakage.

In buying a plug you cannot tell by looking at the insulator whether it is good or not, because some cheap stone looks just like good material. The reliability of the maker is the thing to consider.

Electrodes must be of such material as not to be quickly affected by heat, spreading and changing the gap size, or burning away altogether. Nickel wire, or similar high heat resisting wire, usually is used, but the car owner should take note of the thickness of the electrodes. Thick ones last longer than those of small diameter.

The commonest trouble with spark plugs is caused by cracked insulators, which allow of current leakage, causing a poor spark or none at all at the gap. Often one cannot tell by examining the outside whether the insulator is cracked, because the trouble may be in the hidden portion.

The only safe way is either to dismantle the plug if it is not of the one-piece type or test it by laying it on the cylinder head with the plug cable attached. Then by cranking the engine the gap may be watched for a good spark. Cracks, except hidden ones, may at once be noticed if the engine is operating in a dark area; sparks will be seen on the outside of the insulator.

Fouling is another plug trouble. This term refers to the carbonizing of the electrode ends and bottom of the insulator, resulting in a short circuit since the current will pass through the carbon instead of jumping the gap which offers greater resistance. The carbon deposits in troublesome quantity, because oil is splashed on the plug, and if the plug is of the sort which retains the oil carbon forms there. It is usual to hook shape the ground electrode so that oil will tend to flow away from the gap.

When plugs become carbonized they should be cleaned by immersing in kerosene and then removing and scraping the carbon off. The scraping may be done with a knife, but care should be taken not to roughen the parts, as this makes a good footing for more carbon. When plug fouling persists the cause should be gone into—probably leaky piston rings, too much oil, too thin an oil, worn or pitted cylinders, etc.

The gap at th eplug end must be properly set. The usual gap is 1 32 inch, but this will vary slightly in different engines. If the gap is too short the spark may be too weak; if the gap is too wide there may not be sufficient voltage to cause the current to jump it. The gap is easily adjusted by slight bending of the ground electrode.

A spark plug should not be removed or taken apart unless it is giving trouble or thought to be giving trouble. Occasionally squirt oil around the plug joints and watch to see if there is any leakage of gas. Bubbles will appear if there is leakage. At the shell to cylinder joint this may be caused by a poor gasket, dirty gasket, or worn gasket, or the plug not being screwed in tight enough. If the plug is of two parts the gasket at the joint may be dirty or bent, or the check nut may not be tight.

The right length of plug should always be used. It must have the points just below the level of the cylinder head and not in a pocket, where dead gases always exist. It also must not stick too far down. Find out the best type for your engine and always ask for that no matter what make you get. Avoid sensational types which are said to spark even if carbonized and to give more than one spark. If they are carbonized the current will go through the carbon and not where the maker says it will.

Never throw spark plugs haphazard into the tool box, where they may become cracked, never throw an old plug away. Save the old ones and buy spare insulators or electrodes and save money.

VOICE OF THE MOTORIST

Burman's Benz.

Camp Custer, Mich., Feb. 25.—[Automobile Editor of The Tribune.]—Did you know Bob Burman? If so you liked him, and if you knew him well you loved him, for he was a man's man, true blue, square, and always the same.

I knew him intimately for fifteen years, ever since he first came to Flint, Mich., to paint wheels at the old Durant-Dort carriage factory for $1.50 a day. I have been with him everywhere, and was his last manager.

Bob is at rest, so who can speak for him but us who knew him? Every account I have seen of Ralph De Palma's new speed records includes the observation that Burman drove a German made Blitzen Benz. For goodness sake, who wants anything German connected with his name today? Bob alive wouldn't, and Bob dead doesn't either, I am sure.

Bob bought a fast car of Barney Oldfield. It happened to be a Blitzen Benz. He didn't favor it because it was of German make. His Peugeot, the one he used most, was a French car. And do you know he is supposed to have built the motors Harry Stuts used in the cars that brought the championship back to America in 1915?

This is for your consideration. I write in no spirit of criticism, but merely because I feel that some comment of the sort is due Bob's memory.

LIEUT. GEORGE H. MAINES.

25 Cents.

Chicago, Feb. 19.—[Automobile Editor of The Tribune.]—In view of the many things that the automobile owner of Illinois is doing for the general welfare of the state, and particularly on road building, it seems to me that the fee of 25 cents which it is necessary to pay to a notary for subscribing to state license application is a needless waste of money.

This subscription may be required by law, but even so it still seems needless. A document as simple as this could be witnessed by another person, if such a thing is necessary, and this would save this fee, which does not amount to anything in individual cases, but which amounts to nearly $100,000 if every car owner of the state is compelled to pay it.

This year I am paying a $9 license fee and would be perfectly willing to add this 25 cents to the license fee and pay $9.25, and if every car owner did this it would build ten miles of good roads, but as it is now I cannot see that this expense serves any useful purpose.

P. C. THOMPSON.

Pennybacker To A. A. A.

J. E. Pennybacker, chief of management of the federal bureau of public roads, and generally recognized as a leading authority on road management, has resigned his post to become director of roads for the American Automobile association. Mr. Pennybacker originated and edited the Good Roads Year Book and was adviser to the joint committee on federal aid to post roads of the United States senate and house before taking charge of the management branch of the federal road bureau.

Great Gains in Motor Exports

A REPORT of motor vehicle exports to all countries during the calendar year 1918, just furnished to the National Automobile Chamber of Commerce by the federal bureau of foreign and domestic commerce, shows that 10,308 trucks valued at $26,814,952 and 36,936 passenger automobiles valued at $36,278,292 were shipped abroad last year. In the fiscal year ended June 30, 1914, the last twelve months' period before the war, we exported only 784 trucks worth $1,181,671 and 28,306 passenger automobiles worth $25,392,963.

Analysis of the exports in 1918 as compared with 1914 shows that while the exports of passenger cars to England, France, Germany, Russia, and British South Africa decreased notably and increased only slightly in Australia, they doubled to Canada, increased twenty-eight fold to Japan, twelve fold to Mexico, nearly nine fold to Chile and Spain, six fold to Cuba and China, more than seven fold to Uruguay, more than quadrupled to the Dutch East Indies, and almost doubled to Argentina.

Of the truck exports last year, on the other hand, more than half of the 10,308 went to England and France alone, while in 1914 less than one-third of the 784 shipped abroad went to these two. There was hardly any country in the world that did not take more American trucks last year than four years ago. The ratio of increase was much greater than in the case of the passenger automobile, even to countries outside of Europe. Japan, the Philippines, Dutch East Indies, Cuba, Mexico, and Peru are becoming truck using countries. To a lesser degree the same development is observed in other countries all over the globe.

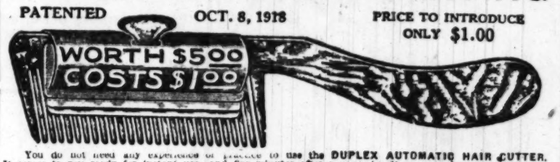
American automobiles and trucks are now being exported to seventy-five different countries, colonies, and dependencies, including Iceland and the Faroe islands, Labrador, the Barbados, Aden, Chosen, Persia, Siam, Canary islands, Madagascar, nearly all South American and Central American countries, and to innumerable islands in the East Indies and Oceania.

He'll Tell About Europe.

David Beecroft, directing editor of the Class Journal company, will talk to the members and guests of the midwest section of the Society of Automotive Engineers on Friday, March 7. Mr. Beecroft, who has been in Europe for nearly three months, went over as a member of the party of business paper representatives who were guests of the British government. Before returning to the United States he also made a tour of the manufacturing industries in Italy. He will report on the observations he made while abroad. The meeting will be held at 8 o'clock at the rooms of the Western Society of Engineers in the Monadnock building.

CUT YOUR OWN HAIR EASIER THAN SHAVING

PATENTED OCT. 8, 1918 PRICE TO INTRODUCE ONLY $1.00



You do not need any experience to use the DUPLEX AUTOMATIC HAIR CUTTER. It comes to you ready for instant use, and five minutes after you receive it you can have your hair cut better than it was ever cut before.

The DUPLEX will cut as closely or trim as long as you wish it to be. No clippers or scissors are needed with the DUPLEX, it finishes the work completely. It cuts the front hair long and the back hair short. Trims around the ears, etc.

Inside of a very short time you will have to pay $2.00 for the DUPLEX. The price today is $2.00, but while our present stock lasts we will accept this advertisement the same as $1.00 Cash. Cut it out and send it with ONLY $1.00 and we will send you the DUPLEX AUTOMATIC HAIR CUTTER, ready for instant use, postage paid, to any address. Send today.

Free If You Send Today Free

$2.00 NEW DUPLEX STROPPING ATTACHMENT $1.00

Duplex Hair Cutter and Stropper

Complete Outfit for Only

After considerable experimental work we now have a perfect stropping attachment, with which anyone can put all four cutting edges in shape in a minute. We have found that at least one hundred perfect haircuts can be obtained by using this stropper. Cut out this ad and send it to us with only $1.00 TODAY and we will send you the stropper ABSOLUTELY FREE. Both DUPLEX HAIR CUTTER AND STROPPER, the Big $2.00 outfit for ONLY $1.00. This wonderful half price offer will not be repeated. Send TODAY. AGENTS WANTED.

DUPLEX MANUFACTURING CO., DEPT. W-3 DETROIT, MICH.

A HOT SPOT Chalmers wrings the power from gas

As any one knows there is just so much power in a gallon of gas; and the great trick in a gas engine is to get all the power out and convert it into mileage.

Yet do you know how little power actually is taken out of gas by the average car? And how much power goes out the exhaust?

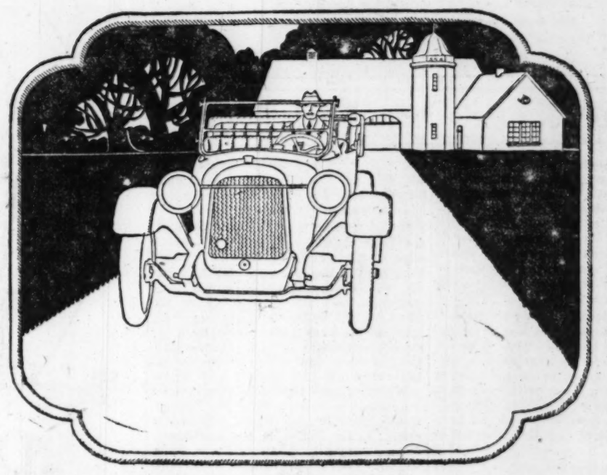
Ask any motor car engineer.

A Chalmers engine simply wrings power out of gas. Its famous Hot Spot "cracks up" the gas, just as constant chewing of food prepares it for good digestion before swallowing.

To get power out of gas the gas has got to be "cracked up." Then it has got to be placed into the cylinders in a "dry" condition. This the great Ram's-horn does to a work of engineering art.

You can tell how true this is the minute your foot touches the accelerator button of a present day Chalmers and you get the feel of that throbless, frictionless power that means so much to your peace of mind, your tires, your bank balance and your self satisfaction.

Quality First



MAXWELL SALES CO.

25th and Michigan Ave. Calumet 5820

GMC TRUCKS

While we are proud of the war record of GMC Trucks—a record unexcelled by any other—,our greatest satisfaction is that the big war production has enabled us to cut down manufacturing costs.

The GMC policy always has been, is now, and will continue to be to give our customers the benefit of all savings in manufacturing costs.

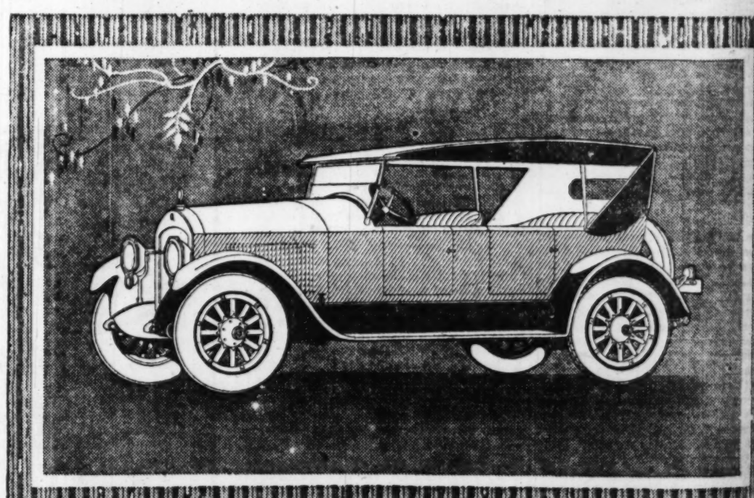
Another GMC policy is to make **nothing cheap**; to build the best trucks we know how to build; to use every ounce of material necessary—material of the best grade—and to add to this cost a legitimate manufacturer's profit.

The result is motor trucks of the highest quality at reasonable prices, and a long list of customers, including the largest users, who continue to buy GMC Trucks.

GENERAL MOTORS TRUCK COMPANY
Pontiac, Michigan

General Motors Truck Company 2235-2259 PRAIRIE AVENUE
Phone Calumet 5448-5449-5450-5451

GMC TRUCKS



Cole Aero-Eight

DOUBLE THE RANGE OF PERFORMANCE
HALF THE COST OF OPERATION

Eight Exclusive Body Styles Shown in Our Salesroom

Beauty Apparent—Quality Guaranteed

COLE MOTOR CO.
E. C. FRADY, President
2323 Michigan Ave.
Telephone Calumet 2323

COLE MOTOR CAR COMPANY, INDIANAPOLIS, U.S.A.

FORGET

ALL THAT GINGERBREAD.

That motor certainly ran all right when it was new. We can rehabilitate THAT NOISY MOTOR by curing the seat of the trouble, viz.—Grinding cylinders and furnishing new oversize pistons complete with rings. See your service man.

Geo. H. Blettner Co.,
1401-1405 W. Jackson Blvd.
Phone Monroe 2076
Established 15 2.

News and Comment of MOTORDOM Conducted by SHEPPARD BUTLER

Automobile Trade Notes and Gossip

WRITING to James Levy, president of the James Levy Motors company, Carl H. Paige, sales manager of the Fulton Motor Truck company, expresses the opinion (not primarily for publication) that there is considerably more fact than surmise in the talk of a prospective car shortage this year. "All those I have talked with," he reports, "say that from present indications they are not going to have cars enough. In fact, I should say 40 per cent of them are all sold out until July now. Buick, Cadillac, Hudson, Marmon and some others are sold way into the summer. This also applies in a measure to many of the truck agencies, particularly some of the big ones like White and Packard."

A new figure made its appearance among the pundits of "motor row" last week—that of Maj. Harry Unwin, formerly of the army ordnance department, whose appointment to succeed H. J. Staebler as manager of the Chicago Reo branch is announced. Maj. Unwin has long been identified with automobile affairs. In 1903 he laid out the route for one of the early endurance contests in the east, and is credited with having originated, on that occasion, the system of road logging which is now so widely used in the touring guides.

Dual pneumatic tires are reported to have found great vogue among truck operators in Europe. Experts of the United States Rubber company give voice to the belief that they don't stand much show in this country. They are, it is thought, makeshifts, resorted to because European tire makers have not been as successful as those in America in developing single pneumatics of the requisite size and strength.

The Willys-Overland factory has established a department for the technical training of employés where, as the announcement reads, "learning can be done while earning." Enrollment in the classes is voluntary, and the men will receive instruction during working hours.

The Apperson brothers are merrily maintaining their end of the controversy as to our pioneer motor car. From the factory in Kokomo, Ind., comes a summary of trade conditions which takes a bit of a whirl at history and contains this statement: "From their (the Appersons') dream grew the first commercially successful American automobile." It's Mr. Haynes' turn now.

One hundred and sixty service station dealers of the Willard Storage Battery company held a convention in Chicago last week. A feature of the affair was the showing of a ten reel industrial movie called "Through Service We Grow."

The Republic Truck company announces the opening of a sales and service branch for the northwest side at 2291 Milwaukee avenue. W. E. McCarron will be in charge. Preparations for the opening of the concern's new main building at 753 West Jackson boulevard are practically complete.

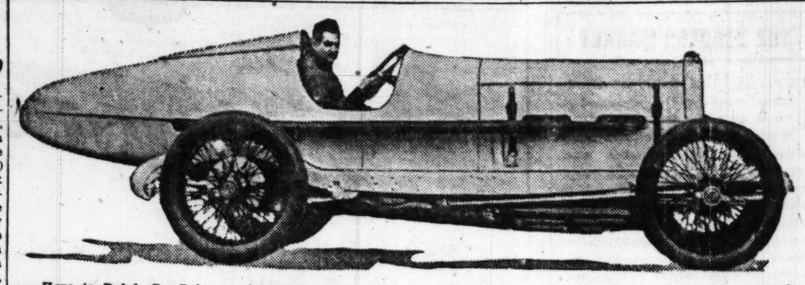
J. E. Duffield, formerly identified with the marketing of United States tires, Thermoid products, and the Bailey differential, has joined the Essenkay Products company as director of sales. The appointment, which takes effect March 1, was announced Tuesday evening at a banquet given at the Lexington hotel to 100 employés of the organization.

Thirty jinrikishas will be junked in Japan this spring and replaced by as many American automobiles—$100,000 worth of Nationals which are now on their way from Indianapolis.

C. Y. Kenworthy, Chicago distributor of the Roamer, has bought the racing car which Eddie Hearne campaigned recently and announces that he will make a personal entry of it in the 500 mile race at Indianapolis on May 31. The car formerly was known as a Duesenberg, but has been remodeled and given the name of the Roamer, its Duesenberg engine being of the same type as that used in the standard Roamer sport model.

Far East Lifts Ban.

Embargo on automobiles, chassis, parts, and accessories, proclaimed in May, 1917, by the Straits Settlements and Malay federated states, has been lifted, according to information from the American consul at Singapore. Similar action has been taken by the government of India.



Here is Ralph De Palma and the 260 horsepower Packard in which he covered a kilometer at 150 miles an hour on the Daytona beach last month and set new world speed records for all distances up to twenty miles. Note the streamline projection behind the driver's head. This is the most noticeable but by no means the most important of the car's many novel items of body design. To devise a contraption that would as nearly as possible melt into the wind, the body as it was first laid out was placed in a wind tunnel, covered with alcohol, and set afire. The eddies of the flames were carefully noted and changes of contour made wherever it seemed necessary to reduce resistance to the air current. The car is entirely different, of course, from the smaller racer in which De Palma has frequently performed at the erstwhile Chicago speedway.

Stand Still—It's Legal!

While it is generally considered advisable to stand aside when a motor car is approaching, one does not have to do so unless he wishes; that is, if he is willing to take the consequences.

This is the decision of the Kansas supreme court. The case came up in Kansas in an appeal from Dickinson county.

The district court instructed the jury that it was the business of a pedestrian to get out of the way of a motor vehicle when he heard or saw it approaching. The Supreme court reversed the decision and held that foot travelers and motor vehicle men have equal rights on the highway.

Oppose Sunday Work.

The National Automobile Dealers' association has adopted a positive stand in its decision to oppose a resumption of night and Sunday service. The association eliminated night and Sunday work last year in coöperation with the government request, in order that many mechanics might be released for war work. In spite of the termination of the war, however, and because of the unprofitable nature of over hours' work, they feel that the wartime scheme should prevail indefinitely.

Huge Road Funds Planned in South

CHATTANOOGA, Tenn., Feb. 22.—Bonds in the sum of $115,000,000 and a state fund of $2,000,000 per annum for a period of ten years represents the plans of the four Dixie highway states of Tennessee, Georgia, North and South Carolina to build state systems of permanent roads.

The legislatures of Tennessee and North and South Carolina are now in session, giving what is believed to be favorable consideration to the respective measures. The Georgia legislature will meet in June. However, a strong movement is on foot in that state to have a special session of the legislature in March for the purpose of authorizing the bond issue and keep pace with the other states by preparing to start work with the increased funds this year.

The directors of the Dixie Highway association are leading the fight in each state for the bond issues. It is felt that this is the quickest way to secure the permanent improvement of the highway.

Tennessee is leading off with a proposed bond issue of $50,000,000 which will be taken care of by an increase in the automobile tax to $1 per horse power, and the use of the mill tax which is now being collected for state aid. As it is not necessary for this bond issue to be referred to a vote of the people, it is possible that Tennessee will get the measure through in advance of her sister states. The legislation designates the general routing of the highways to be permanently improved.

Georgia is clamoring for a bond issue of $40,000,000, built along the lines of the Illinois plan and providing for a state highway commission of three. The motor tax would be increased to an average of $20 for passenger cars and $40 for trucks. Three classes of state roads are provided for, the only limitation being that at least 70 per cent of the funds must be expended on an approved type of paving.

South Carolina is asking for $25,000,000 in bonds, to be retired and interest paid out of the automobile license fees. The tax is placed at $1 per horse power. A new highway commission is also being asked for.

North Carolina has substituted for the bond issue plan the raising of a fund not less than $2,000,000 annually for a period of ten years, to meet any federal aid which is secured. This fund will be raised by an increase to 75 cents per horse power for motor vehicles and other taxes. A new highway department is also being sought. North Carolina's appropriation will be available as soon as the bill passes.

Better Times in Paris.

The free sale and use of automobiles "excepting those not licensed for commercial purposes" and the free use and sale of gasoline are reëstablished by a decree published in Paris. Automobiles not licensed for commercial purposes are still subject to certain restrictions.

ANOTHER BOOST FOR THE H. C. OF L.

AUTOMOBILE provisions in the new revenue act, signed by the president last Monday night, became effective on Tuesday and the National Automobile Chamber of Commerce is sending particulars to makers and dealers in the industry.

The new law continues the 3 per cent tax on the manufacturers' selling price for "automobile trucks and automobile wagons" and adds a provision that all tires, parts and accessories sold on or in connection with such trucks and wagons are considered part of it in estimating the tax.

The law increases the tax on the manufacturers' selling price of passenger automobiles to 5 per cent, with the same provision that tires, parts and accessories sold on or in connection therewith are to be included in estimating the tax.

There is a similar 5 per cent tax on motorcycles, but no tax on tractors nor on tires, parts or accessories therefor.

There is a new tax of 5 per cent on the manufacturers' selling price of tires, parts and accessories when sold separately, except that such tires, parts and accessories sold by their makers to automobile manufacturers or motorcycle manufacturers are not taxable. This exception is apparently to prevent double taxation.

In addition to the above taxes on sales there are taxes at the same rates on the leasing of cars, tires, parts and accessories therefor by their makers.

Delco SERVICE
Chicago Branch
2715-17 So. Mich. Av.
Phone Coliseum 8500
United Motors Service
Incorporated
Service Department of The DAYTON ENGINEERING LABORATORIES Co
DAYTON, OHIO

EMERGENCY IGNITION SERVICE
FOR COMMERCIAL CARS
Investigate Our 3-Hour 20-Mile Guarantee Policy and Our Monthly Inspection System Designed to Eliminate Expensive Delays Caused by Engine Failures
PELLET MAGNETO COMPANY
25th and Wabash Coliseum 8531

PEERLESS
Two-Power-Range EIGHT
ECONOMY
POWER
Modern Lightness—With Stability

The Loafing Range

THERE is much to be said for the closed car bodies that set the first high standards of coach building applied to motor cars.

Peerless leadership in Closed Car construction was established in the early days of the industry.

There is much to be said for newer methods—where they work real improvement.

The Peerless Closed Cars of today embody those fundamental principles developed by the old master coach builders, combined with all that constitutes genuine improvement in modern methods.

The result—modern lightness with stability.

Mounted on the famous Peerless Eight chassis, with its two separate and distinct ranges of power, the Peerless Closed Cars of today maintain their leadership.

In substantial comfort they are not to be surpassed.

In operation they give the most distinctive performance yet attained by motor cars.

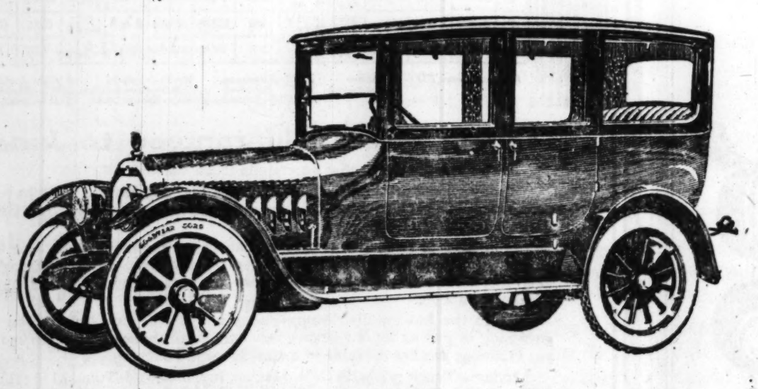
The "loafing" range offers the acme of soft, smooth, efficient, economical application of power.

The "sporting" range releases an abundance of power for emergencies and speed which few cars now possess.

Let us show you its remarkable range of performance—those contrasts of opposite virtues which have made the Peerless Two-Power-Range the distinctive motor car of the day.

The Sporting Range

7 passenger Touring $2760 4 passenger Roadster $2760 4 passenger Coupe $3320
7 passenger Sedan $3530 7 passenger Sedan Limousine $3720
f. o. b. Cleveland, subject to change without notice



MAGNETIC MOTORS CORPORATION
2349 Michigan Avenue Telephone Calumet 7110
The Peerless Motor Car Co., Cleveland, Ohio

REPUBLIC TRUCKS
The "Yellow Chassis" Trucks that serve so well

Important Announcement to Chicago and vicinity

This announces the new location, new organization and new service facilities for the use of Republic Truck owners in this vicinity.

A complete new organization composed of well-known Chicagoans with years of motor truck experience is now at your service at all times.

Realizing the value of prompt and efficient service we are equipping our new plant to meet every requirement of every Republic Truck owner.

Our new quarters are the most centrally located of any truck sales or service station in Chicago.

We have 30,000 square feet of floor space.

We will carry a stock of parts valued at $300,000.

Our entire organization is composed of the most skilled and experienced truck men in the industry.

Specialists will constantly be at your service.

In founding this organization we realize what service means to you. As a result we are going to perform as we believe no other Chicago truck organization has performed before.

The Republic Truck itself needs no introduction. But our conception of service is so advanced, so comprehensive and so fair that we take this means of introducing it.

We hope the hosts of Republic Truck owners in and around Chicago will look into this new service at their earliest convenience.

The complete line of Republic models is now on display.

REPUBLIC TRUCK COMPANY
(NOT INC.)
753-55 WEST JACKSON BOULEVARD
Telephone Haymarket 7900. All Departments
Northwest Side Branch 2291-93 Milwaukee Ave.

DEALERS: There is still some desirable territory open for progressive dealers in Wisconsin, Indiana and Illinois. Write or wire for particulars.

REPUBLIC
Internal Gear Drive
MOTOR TRUCKS
Built by the Largest Manufacturers of Motor Trucks in the World

News and Comment of MOTORDOM Conducted by SHEPPARD BUTLER

What War Did to Motoring Costs

AN interesting comparison of the cost of owning a motor car just before the United States entered the war in April, 1917, and at the present time is presented in a price list compiled by some unidentified statistician for the New York Times.

The list shows the factory prices early in 1917 and those which have been fixed as the standard prices for 1919. The increases, range all the way from 25 to more than 50 per cent, but in the opinion of many men in the industry, it is surprising that in view of the high cost of labor and material and the difficulties which the automobiel industry experienced during the last year in government restrictions and the curtailment of production the average price is not considerably higher today.

For some of the more popular makes the figures are:

	1917.	1919.
APPERSON—		
Roadster	$2,000	$2,600
Five passenger	2,000	2,600
BUICK—		
Roadster	1,040	1,495
Seven passenger	1,070	1,785
CADILLAC—		
Seven passenger	2,240	3,320
Limousine	3,010	4,395
CHALMERS—		
Roadster	1,070	1,565
Five passenger	1,350	1,565
Sedan	1,950	2,250
CHANDLER—		
Seven passenger	1,395	1,795
Limousine	2,695	3,095
CHEVROLET—		
Roadster	490	715
Small sedan	1,060	1,185
Large roadster	935	1,110
COLE—		
Four passenger	1,695	2,595
Sedan	2,295	3,695
DODGE BROTHERS—		
Roadster	785	1,085
Five passenger	950	1,085
Sedan	1,185	1,650
FORD—		
Runabout	345	500
Five passenger	360	525
Sedan	695	775
FRANKLIN—		
Runabout	1,900	2,400
Five passenger	1,950	2,450
Limousine	3,000	3,400
Sedan	2,850	3,350
HAYNES—		
Five passenger	1,725	2,485
Seven passenger	1,725	2,485
Sedan	2,290	3,350
HUDSON—		
Four passenger	2,050	2,300
Seven passenger	1,950	2,200
Sedan	2,750	3,000
HUPMOBILE—		
Roadster	1,185	1,335
Five passenger	1,340	1,435
JORDAN—		
Four passenger	1,995	2,475
Seven passenger	1,995	2,475
Sedan	2,875	3,500
KISSEL—		
Seven passenger	1,350	1,985
Sedan	2,000	2,250
LEXINGTON—		
Roadster	1,585	1,785
Four passenger sedan		2,550
Seven passenger sedan		2,750
LOCOMOBILE—		
Seven passenger	4,600	5,500
Six passenger, large	5,400	6,600
Berlin closed car	5,900	7,900
MARMON—		
Light touring	3,100	3,050
Club roadster	3,100	3,050
Limousine	4,550	5,900
MAXWELL—		
Roadster	650	895
Five passenger	765	895
Sedan	985	1,565
MERCER—		
Roadster	3,400	4,350
Speedster	3,500	4,500
Raceabout	3,250	4,200
Touring	3,500	4,500
MITCHELL—		
Small touring	1,150	1,275
Seven passenger	1,300	1,525
Sedan	2,175	2,425
NASH—		
Roadster	1,295	1,490
Seven passenger	1,465	1,640
Sedan	1,630	2,250
NATIONAL—		
Seven passenger	2,150	2,450
Sedan	2,750	3,120
OAKLAND—		
Roadster	945	1,075
Five passenger	945	1,075
OLDSMOBILE—		
Roadster	1,185	1,295
Seven passenger	1,367	1,700
OVERLAND—		
Roadster	665	985
Sedan		1,585
PACKARD—		
Roadster, 125 inch w. b.	3,050	4,800
Touring, 136 inch w. b.	3,050	4,800
Brougham, 125 inch w. b.	4,800	6,400
Touring, 136 inch w. b.	3,500	5,100
Brougham, 135 inch w. b.	5,000	6,800
Limousine, 135 inch w. b.	5,150	6,700
PAIGE—		
Runabout	1,175	1,555
Coupe	2,100	2,950
PIERCE-ARROW—		
Four passenger	4,800	6,400
Seven passenger	4,800	6,400
Brougham	6,600	7,800
REO—		
Runabout	875	1,895
Five passenger	1,025	1,395
SAXON—		
Five passenger	865	1,195
STUDEBAKER—		
Roadster, light six	1,085	1,585
Five passenger, light six	1,085	1,585
Sedan, light six	1,750	2,185
STUTZ—		
Roadster	2,275	2,850
Five passenger	2,550	2,850
VELIE—		
Sport roadster	1,600	1,975
Seven passenger	1,600	1,825
WINTON—		
Four passenger	3,500	3,850
Six passenger	3,500	3,850
Sedan	4,750	5,700

High as the general average is, it must be remembered that the 1917 prices, on which the comparison is based, represented the period when American automobiles had reached the lowest level at which they were offered to the public. Late in 1916 there was a general reduction due in some measure to the feeling that the rising cost of living created by the European war would seriously curtail the demand.

The history of the last two years has brought a realization to the makers that the 1917 prices were too cheap for the quality that was given and it will probably be some time before those levels are reached again. The announcement was made soon after the signing of the armistice of reductions on several makes of automobiles, but those reductions represented the war price that had been added last fall when the motor car industry was told by the government that it must get down to a 100 per cent war basis by Jan. 1, 1919, and that indicated an actual shortage of cars for the present year.

The armistice, however, altered the situation. No material reduction from present prices may be looked for this year, and, while 1920 will undoubtedly see some lowering of prices, there is no indication that they will reach the levels of 1917.

Questions and Answers

By High Speed

I note that in your department recently wood alcohol and water were recommended as the safest and sanest mixture for automobile radiators. I have always understood that wood alcohol was dangerous to use for this purpose, owing to its bad effect on the eyes when near its fumes. Consequently I have always used denatured alcohol in place of wood alcohol. I should be glad to have your opinion about this, for it might be well if there is anything in the danger of using wood alcohol to so inform your readers.

JOHN REID JR., Racine, Wis.

While it may be true that wood alcohol fumes are not the best thing in the world for the eyes, there is very little danger from this source when the substance is used as an anti-freeze. If your radiator cap is well fitted the only point at which the fumes could get out would be through the overflow pipe, and when the car is in motion the fumes pass under the floor boards and really never get in contact with the occupants of the car. You will have to look a long way, I think, to find a person whose eyesight has been materially affected by wood alcohol fumes in these circumstances. However, it is well enough to stick to denatured alcohol, since it is cheaper and will do the business just about as well.

Please advise me as to whether there is any particular way that piston rings should be placed on the piston. What sounds show up in a piston slap"? How can you tell when a piston ring larger than the ordinary sizes is needed? R. MAGUIRE, Chicago.

I assume you mean the actual manner of slipping the rings over the piston. There are various ways of doing this. One is to cut three or four strips of sheet metal about one-half inch wide and six inches long and bend about one-half of each end over at right angles. These strips are then hung over the piston, being equally placed around the circumference of the piston. The rings are then carefully slipped over the metal strips, which form skidways for the rings. The purpose of the strips also is to prevent the bottom rings from slipping into the top grooves as they pass down the piston. When all the rings are in place the strips are slipped out and the rings will spring into their respective grooves. Piston slap is caused by a loose fitting piston or worn cylinder. It is produced by the piston striking the walls of the cylinder as the angularity of the connecting rod changes. The noise is evident at all engine speeds and increases with the speed of the engine. If the pistons can be moved around considerably when the engine head is removed piston slap can always be expected to some extent. Oversized rings are necessary when the combustion chambers have a tendency to become filled with too much oil. Also when the crankcase gets too hot, which means much of the explosion energy gets past the rings. The best way to fit new rings is to have the cylinders reground first, to make sure they are absolutely round. The best ring in the world is useless in a cylinder out of round.

My Ford car was new in April, 1918, and the carbon was taken out the following September, but not since. The engine has now developed a knock. When I have the engine going and the car is not moving the knock cannot be heard, but when the car is moving on a perfectly level, smooth pavement and the gas throttle is set at about two notches she knocks beautifully. On a steep grade, however, she doesn't knock. Last summer, on going over a grooved pavement, the front wheels seemed to swerve from side to side and almost jerked the steering wheel out of my hands. I was told that the bushings in the axle were worn and had new ones put in, but the wheels still swerve, though not nearly so much. The bearings are not broken or at least don't sound as though they were. What is wrong? If the sediment bulb beneath the gas tank should freeze would that cause it to leak?
E. L., Bloomington, Ill.

By all means have the carbon removed from the engine. That is what is causing the knock. Carbon is one of the best insulating materials we have, and when it forms on the piston heads and combustion chambers the heat from the explosions cannot be readily dissipated through the walls into the cooling water, and you get a knock as a result from the exceedingly high temperatures and pressures. You probably will find also that the bearings can be taken up somewhat and the valves reground to advantage. In regard to the car's swerving, I suggest that you have a mechanic look over the radius rods of the front axle, for these may be bent. This would make the car hard to steer. Also have the wheel alignment checked up, for the front wheels must track properly. Undue play in the planetary gears of the steering column, ball arm, steering knuckles and wheel bearings also will make a car steer treacherously. Freezing of the sediment bulb would hardly cause it to leak. It is more likely a case of loose fittings. One way of fixing this is to unscrew all the parts of the bulb, such as the gasoline line connection, and apply shellac to the threads or surfaces that come in contact with each other. Soap on the threads also will stop leaks in many instances.

New Brakes Grip All Four Wheels

A FOUR wheel hydraulic system of braking has been designed to eliminate skidding on slippery streets, aside from acting as a powerful means to bring a motor vehicle to a quick stop when traveling fast. Tests in Chicago with a Stutz car so equipped have shown it possible to stop the car within thirty-one feet, traveling thirty-five miles an hour.

The operation is essentially the same as the conventional type, the stopping of the car being directly proportional to the amount of pressure used on the pedal. When installing these brakes, they take the part of the foot brake only, the emergency brake being left on the car to be able to lock the car on a grade.

The makers assert one of the most important features of the new braking sytem is the fact that regardless of the adjustment of the bands, the pressure is exactly the same on each wheel when the brake pedal is applied.

The system consists of five cylinders with a piston inside of each, one cylinder being riveted to each of the four brake bands. The fifth cylinder, which is a little longer than the others, is bolted under the car in such a position that the rod which connects the brake pedal will operate the piston of his fifth cylinder.

There are four one-eighth inch steel pipes running from this cylinder to the frame opposite each wheel. A flexible hose screws on to each of these pipe ends, the other ends of the hoses connecting to each of the four brake band cylinders. The pipes, hoses, and cylinders are filled with a nonfreezing oil, and when the foot pedal is applied a pressure is created in the line, moving each of the four brake band pistons, and these are connected in such a way to the bands that the bands are contracted on the drums when the pressure is applied.

Coal Gas for Hun Cars.

The German Association of Gas and Water Engineers of Berlin recently announced its intention of establishing on a large basis plants for the making of coal gas for automobile and truck consumption.

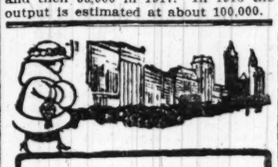
The shortage of gasoline is evidently acute in Germany. This and the shortage of horses were responsible for the move.

THE TRACTOR MARKET

IT is estimated conservatively by those who may be presumed to know that the potential tractor market will exceed 1,250,000. Some estimates place the number much larger. If the average life of a tractor be estimated at five years, it would indicate an annual replacement market of 250,000. This, together with the necessity of filling the original market, makes it seem quite possible that 400,000 or even 500,000 tractors may eventually be sold in a year.

It is interesting to note that 250,000 tractors at $1,000 each mean a market of $250,000,000, which is about as large as the entire annual output of the agricultural implement industry before the war, which amounted to $164,000,000 in 1914 at manufacturers' prices.

At first the tractor industry developed slowly, with a production in 1912 of 11,500. Two years later the output was 15,000, then 21,000, then 35,000, and then 55,000 in 1917. In 1918 the output is estimated at about 100,000.



Nine Chances to one the next motor car you see has HYATT ROLLER BEARINGS

National

Several improvements, which make for increased utility and comfort, have been incorporated in the National Seven-Passenger Touring Car of the latest series. But a power that asks no quarter and a stamina that made the old National ever dependable continue to be the paramount features of this distinctive and able automobile.

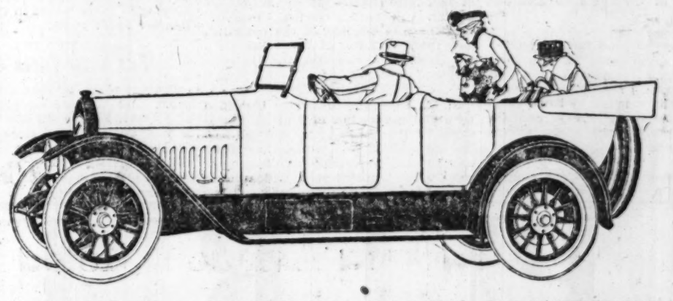
In a Complete Range of Body Styles in both

Six and Twelve Cylinder Models

7-Pass. Touring Car, 4-Pass. Roadster, 4-Pass. Phaeton, 7-Pass. Convertible Sedan

Six Touring Car, $2550 F. O. B. Chicago Twelve Touring Car, $3150

NATIONAL MOTOR CAR & VEHICLE CORP., INDIANAPOLIS
NINETEENTH SUCCESSFUL YEAR



NATIONAL MOTOR SALES COMPANY
2515 South Michigan Avenue Telephone, Coliseum 8071

After Eleven Years of Direct Selling

IN 1908 we began making STERLING Tires and selling them direct to the car owners. This method continued until two years ago, when for the greater convenience of our customers we began to sell partially through dealers.

The great bulk of our business still comes to us direct through our thirty-six branches. For this reason we are very closely in touch with our customers. We know their individual requirements and experiences. We watch their tires and frequently can make suggestions which result in greater mileage. Each STERLING representative has his list of users to whom he must give personal attention.

In this way we have seen and known the performance of fully seventy-five per cent of all the tires we have made. We have seen what is required of them and we have built them accordingly.

Until recently, 90 per cent of all STERLING Tires were used on commercial cars and trucks, where the tendency to overload is strong. To meet this condition, we have always made our tires extra large and extra strong, and we have now taken what we think is the last possible step toward pneumatic tire perfection and produced the Super-Size Cord, with a four hour air-bag cure. We use specially woven cord fabric, thoroughly saturated and heavily coated with pure rubber gum. The cord fabric is built up in criss-cross layers on an iron form, or core. The pure gum cushion, the heavy square-woven breaker strip and the tough STERLING Tread are added. The core is removed and replaced by our specially constructed air-bag. The tire is placed in the mould and compressed air forced into the bag. Then comes four hours in the vulcanizer, during which the air is further expanded by heat until the various layers in the tire are as solidly welded together as if they grew that way.

The result is a tire that seldom *wears* out and which withstands accidents and abuse to an almost unbelievable extent.

When each of fifty tire makers clamors that his tire is the best on earth, we decline to join the chorus and will only aver that STERLING Tires are built by men who know how, from materials which eleven years' experience have taught us to be the most dependable—that they are built to meet conditions which we have had exceptional opportunities to study and that they are giving complete satisfaction to hundreds of commercial houses which keep accurate cost records and which tell us that STERLINGS give *them* lower cost-per mile than any other previously used tire.

If an owner of a fleet of cars will put on one full set of STERLING Tires and watch it, he will, in the language of those who advertise for lost heirs, "learn something to his advantage."

Any good dealer can supply STERLING Tires and each of our thirty-six factory sales branches is ready to serve you.

Direct Factory Branches

ALBANY, N. Y.
BALTIMORE, MD.
BOSTON, MASS.
BRIDGEPORT, CONN.
BROOKLYN, N. Y.
BUFFALO, N. Y.
CHICAGO, ILL.
CINCINNATI, OHIO
CLEVELAND, OHIO
COLUMBUS, OHIO
DETROIT, MICH.
DAYTON, OHIO
HARTFORD, CONN.
INDIANAPOLIS, IND.
JERSEY CITY, N. J.
KANSAS CITY, MO.
LOUISVILLE, KY.
MILWAUKEE, WIS.
NEWARK, N. J.
NEW HAVEN, CONN.
NEW YORK CITY, N. Y.
PATERSON, N. J.
PHILADELPHIA, PA.
PITTSBURGH, PA.
PROVIDENCE, R. I.
READING, PA.
ROCHESTER, N. Y.
RUTHERFORD, N. J.
SPRINGFIELD, MASS.
ST. LOUIS, MO.
SYRACUSE, N. Y.
TOLEDO, OHIO
WASHINGTON, D. C.
WORCESTER, MASS.

Sterling Tires

TRADE MARK

STERLING TIRE CORPORATION
Established 1908
RUTHERFORD NEW JERSEY
Export Dept.: 44 Whitehall St., New York

Sterling Tire Corporation
3031 So. Michigan Ave., Chicago Phone—Calumet 1320

Actual Figures
Showing What You Can Save In The Purchase of
WORM-DRIVE
INDIANA TRUCKS

Here Are Prices of 8 Makes of Leading Worm Drive Trucks Which Are Most Prominent in Truck Selling Competitions

Name	Price	Capacity	Wheel Base	Tires	Engine & Size	Horse Power	Magneto	Carburetor	Clutch	Transmission Locat'n	Axle	Radius Rods
Indiana	$2800	2 Ton	150 in.	36x4 36x7	RUT 4½x5½	27.2	BOS or EISM	STROM	B & B	B-L AMID	SHEL	Yes
A	$3300	2 Ton	144 in.	36x4 36x7	BUDA 4½x5½	29.	SPLIT	RAY	B-L	B-L AMID	TIM	No
B	$3400	2 Ton	144 in.	36x4 36x4D	OWN 4 x5½	25.6	SPLIT	OWN	OWN	OWN AMID	OWN	Yes
C	$3300	1½ Ton	145 in.	36x4 36x4D	OWN 3¾x5½	22.5	EISM	OWN	OWN	OWN AMID	OWN	Yes
D	$3750	2 Ton	150 in.	36x4 36x4D	OWN 4 x5½	25.6	EISM	OWN	OWN	OWN AMID	OWN	Yes
E	$3000	2 Ton	162 in.	36x4 36x4D	OWN 4 x5	25.6	SPLIT	STROM	B-L	B-L UNIT	OWN	Yes
F	$3000	2 Ton	160 in.	36x4 36x7	BUDA 4¼x5½	29.	EISM	STROM	B & B	B-L AMID	TIM	No
G	$2925	2 Ton	154 in.	36x4 36x7	CONT 4½x5¼	27.	BOS	STROM	B-L	B-L UNIT	TIM	No

Abbreviations: RUT—Rutenber CONT—Continental BOS—Bosch EISM—Eisemann SPLIT—Splitdorf STROM—Stromberg RAY—Rayfield B & B—Borg & Beck B-L—Brown-Lipe AMID—Amidships SHEL—Sheldon TIM—Timken

Indiana Prices Guaranteed to June 1

Let's blast the doubt that surrounds truck values!

Today we are printing the actual figures that tell you truck values with the definiteness of a bank statement. This is the proof that AMERICA'S GREATEST TRUCK VALUE is the Indiana.

It is $125 to $950 greater value than contemporary makes. Its earning record of $25 to $100 per truck per day—its 112% reserve strength; its long life, for no Indiana has ever worn out—tremendously emphasize the tabulation above.

Go to the Indiana distributors today and place your order. You cannot go wrong as proved by our price guarantee, *which the dealer is authorized to give you in writing*, and by the table of actual figures above.

Indiana Truck prices F. O. B. Marion, Indiana, are 1-Ton, $2150; 1½-Ton, $2600; 2-Ton, $2800; 3½-Ton, $3450; 5-Ton, $4600.

Write for our "Hauling Cost Book." It tells the entire cost of hauling with Indiana Trucks.

INDIANA TRUCK CORPORATION
Department 251 MARION, INDIANA

ROAMER MOTOR CAR COMPANY
OF ILLINOIS
2240 Michigan Avenue Phone Calumet 6920

THE ETERNAL QUESTION—By "Bobby" Blake



"Bobby" Blake, a Tribune Artist, is a Corporal in the One Hundred and Forty-ninth Field Artillery of the Army of Occupation.

THIS GETS A LAUGH FROM SOME IN VAUDEVILLE

RIALTO.

Minetti and Sidelli:

"I laid a corner stone last year."

"Yes, and you've been cackling about it ever since."

"How do you know I am in love with your red-haired, freckled-faced sister?"

"Because you always refer to her hair as golden, and you say her freckles indicate a fine complexion."

"I'd like to sell you a patent safety device which will prevent your diamonds being stolen."

"I don't need any such thing as that; I'm an actress."

"How can I avoid the smell of onions in cooking?"

"By burying them first."

"The dog days are coming."

"All right. What do you want me to do—bark?"

"I've still got to plan my bathing suit. I wish I could get some good suggestions."

"I'll give you one. Suppose you build the bottom of it a little closer to sea level this year."

"What a lot of friends that man must have!"

"What man?"

"The one that's always sick, and the other men have to go out nights to see him."

"Do you go in for aviation?"

"No, not for aviation. One goes in for swimming, but for aviation one goes up."

"You should rise by your own efforts."

"Why so?"

"'Cause there's no telling when the alarm clock goes wrong."

"How do you make the distinction between classical and popular music?"

"O, that's easy. It's popular if I enjoy it, and it's classical if I don't."

ASTRONOMY

by CLIFFORD RAYMOND

CENTER OF THE UNIVERSE.

OUT in the southern sky lies Orion, the brightest constellation and the most magnificent of the star clusters. These vast suns are at the center of the universe and form the hub around which the milky way and all the stars wheel in majestic procession.

Orion is squarely in the southern midheavens as darkness falls, and as evening advances it swings slowly over into the west.

Orion contains two of the brightest stars in the sky, Rigel at the bottom and Betelgeux at the top. Betelgeux is not really a part of Orion and appears in the group only because it lies between them and the earth. It is unlike them in color, size, and temperature. Orion stars are gaseous, intensely hot bodies, noted for their size and primitive composition, while Betelgeux is a red star, getting well along on the road to extinction.

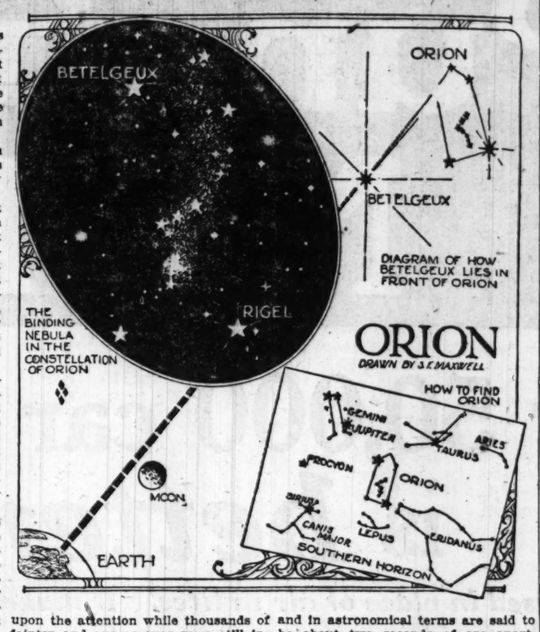
The stars which make up the constellation of Orion are no chance aggregation of suns, but a real, physical system. Photographs of the group show that the whole constellation is filled with a gauzy cloud of nebula, and that the points of light which seem like stars are really areas of condensation in the vast clouds of star dust.

For many years the distance to Orion was a baffling mystery. The bright scintillating stars seemed to offer an easy field for discovery, but every attempt there met with utter failure. It was demonstrated that their distances could not be found by parallax. Stars near the earth show slight shifts, caused by being seen from changing angles, as the earth pursues its orbit around the sun. But Orion was so far away that the parallactic shifts were too small to be detected.

Neither could the distance be found by star sounding. By this method the astronomer reveals stars lying deeper and deeper in space by increasing the light grasp of his telescope in a definite way. But the Orion stars were so much brighter than those which lie between that they forced themselves upon the attention while thousands of fainter and nearer ones were still invisible.

At last an ingenious plan was devised. There are many double stars in the nebula of Orion which, by their sizes and general appearances, suggest that they may be like the ordinary double stars which we can observe from the earth. Now, the two suns composing a double star are on an average about one billion miles apart. The double stars in Orion can just be separated by a good telescope and in astronomical terms are said to be about two seconds of arc apart. Each of them is visible in a telescope as two bright shining points, close together.

For stars one billion miles apart to have this appearance they must lie at least one hundred thousand billion miles away, and this is the least figure that can be assigned as the distance to Orion. This means that 2,000 years ago the light from Orion which we see tonight had already left the stars and begun its journey here.



All Official World's Records Broken by De Palma and His Packard Car

Packard Aviation Motor Drives Car 149.72 Miles Per Hour

Daytona Beach, Fla., February 17th—When Ralph De Palma left Daytona Beach this evening he carried with him the distinction of having broken every official world's record on the straightaway with his new racing car equipped with the *Packard Aviation Motor.*

In five day's racing, beginning February 12th, he has broken records for 1 mile, 2 miles, 3 miles, 4 miles, 5 miles, 10 miles, 15 miles and 20 miles—hanging up the startling figure of 24.02 seconds to the mile, at the rate of 149.72 miles per hour.

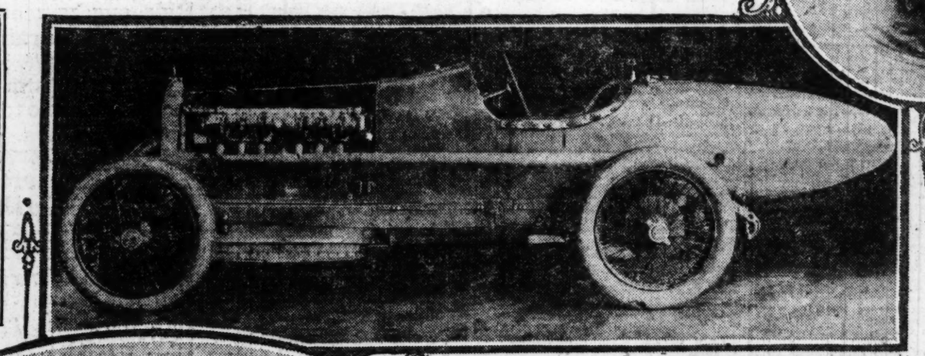
The Packard Aviation Motor now holds all records on straightaway and circular tracks for all distances from ¼ mile to 616 miles.



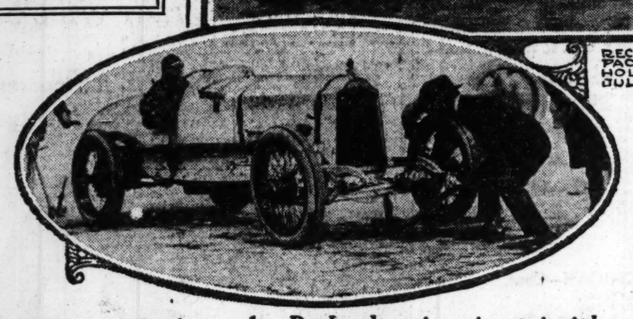
RALPH DE PALMA

World's Records made by DE PALMA with the Packard Aviation Engine

1 mile	24.02 sec.
2 miles	49.54 sec.
3 miles	1 min. 15.04 sec.
4 miles	1 min. 39.77 sec.
5 miles	2 min. 04.58 sec.
10 miles	4 min. 09.30 sec.
15 miles	6 min. 48.75 sec.
20 miles	8 min. 54.20 sec.



RECORD BREAKING PACKARD RACING CAR EQUIPPED WITH PACKARD 900 CUBIC INCH AIRCRAFT ENGINE.—HOLDER OF WORLD RECORDS MADE AT SHEEPSHEAD BAY JULY 27 AND 28, 1917.



WHAT gives even greater interest to this achievement is the fact that many of the earlier records were long held by the German-made Blitzen-Benz car.

It seems peculiarly fitting that this new De Palma-Packard record, which breaks the last hold of the Germans on transportation records, should be achieved by the Packard Aviation Engine—the engine which was the forerunner of the Liberty Motor that broke the German supremacy in the air.

The real significance of De Palma's Packard achievement is the *Packard engineering principles* that made it possible.

No one knows better than the Packard Company what can be accomplished by intensive study with any problem of transportation—whether of passengers or freight, by motor carriage, by truck, by airplane, on land or in the air.

Think of the positive force exerted by this specialized Packard personnel of 18,000—working intensively on transportation problems!

Think what is already being done—and what more can be done in the future—to apply the lessons of De Palma's racing car in a practical way to the Packard Passenger Car and Motor Truck!

Lessons of engine design, of car design, of truck design, of balance, of the application of power,

Compare the Cars and their Mile Records

DE PALMA'S PACKARD

Nationality of Car—American
Packard Aviation Engine
Piston Displacement—904.8 cu. in.
Horsepower—260
Speed—149.72 miles per hour
Time Measured Mile—24.02 sec.
Place of Record—Daytona Beach, Florida
Date of Record—February 12, 1919
Condition—Flying Start over Measured Mile

BURMAN'S BLITZEN-BENZ

Nationality of Car—German
Benz Engine
Piston Displacement—1312.27 cu. in.
Horsepower—250
Speed—141.7 miles per hour
Time Measured Mile—25.4 sec.
Place of Record—Daytona Beach, Florida
Date of Record—April 23, 1911
Conditions—Flying Start over Measured Mile

Getting the work out of the car!

This country needs—*must get*—the fullest possible results from every ounce of its transportation power.

There is no immediate hope of railroad betterment.

Motor transportation—whether passenger or freight—is the one great resource.

The motor truck equipment of America as it stands could deliver *30 per cent more transportation* than it is giving today.

The Packard Company says this because it has developed the method, and put it into effect with nearly two thousand Packard Trucks the country over.

It has seen the methods work out. It has seen the *cost figures go down* month by month. It knows that the principles and methods are *right.*

The methods apply to any make of truck.

The man who has a transportation problem to solve cannot do better than discuss it with the Freight Transportation Department of his local Packard Branch or Packard Dealer.

No Charge. It is not even necessary that he be a Packard owner or driver.

The object is *Service* rather than immediate sales.

"Ask the Man Who Owns One"

PACKARD MOTOR CAR COMPANY, *Detroit*

Packard Motor Car Company of Chicago

Michigan Avenue and Twenty-Fourth Street

STORAGE BATTERY
Willard
SERVICE STATION

Copyright registered, 1919

Batteries? Only *One* for Me

If you saw batteries every day as I do you'd say the same, and your choice—like mine—would be Willard every time.

You'd know—as I do—that every Willard Battery is built to give full battery value for every penny that's paid for it—that every piece of insulation, every plate, every jar, is known to be right before it leaves the factory.

We keep a complete stock of Willard Batteries—and can supply a new one fully charged and ready for use on your car. If you need battery repairs, we'll furnish you with a rental battery, so that your car can be kept constantly in service.

Willard Storage Battery Company

Wabash Avenue

We test, repair and recharge storage batteries, and always carry a full supply of battery parts, new batteries and rental batteries.



DORT

Quality Goes Clear Through

The four marked characteristics of this car are its reliability, its staunchness, its easy-riding quality, and its economy in operation. They are the results of incessant and untiring adherence on the part of the Dort Company to a high standard of manufacture.

PRICES (Subject to increase without notice)

Fourseason Cars		Open Cars	
Sedan	$1415	Touring	$975
Coupe	1415	Roadster	975
Sedanet (Convertible) $1145			

Delivered in Chicago
Wire Wheels and Spare Tires Extra



LOUIS GEYLER COMPANY
Chicago

Michigan Avenue at 23th Street
Phone Collseum 7800

Wilson Avenue East of Sheridan Road
Phone Sunnyside 9623

WANTED

COMMODITY OR ARTICLE TO DISTRIBUTE

Have modern office, and ample storage. Highest references. Advise in detail.

P. O. Box 62
Jacksonville, Ill.

Angels' Songs from the Golden City of the Blessed

By Edythe Morahan de Lauzon

THE DAWN OF A NEW ERA

This book of prophetic messages has been given by inspiration from the Great Spiritual world, to comfort the bereaved and those who are earnestly searching for truth. For almost two thousand years, since the days of Christ, a great silence has lain between this world and the next. Of late years the little that has come forth has not been of a very high order, for the time was not ripe, but now the Divine Messages have been given in this book from the Highest Realms. This book has over 300 pages. Price $1.35. To be had from ALBERT URQUHART, 4136 St. James Street, Montreal, Que., Canada.

Portable Garages and Summer Cottages



Factory Built

Any style delivered and set up anywhere. Factory built, cheaper. We are making up orders now for special car shipments to principal lakes and summer resorts. Open Sunday P. M. See exhibit at factory or phone Gar. 127. Chicago Portable Garage & House Co., 3033 Grand Ave.

DRUG USERS

Are invited to ask for free book or try NEAL INSTITUTE, 811 E. 49th St., Chicago (Oakland 439), at our expense, unless they are pleased at end of Two Weeks' Humane Treatment.

No Punctures No Blowouts

Now over 50,000 car owners say Essenkay is *better* than air!

Essenkay is a tire filler—used in place of air in tires. It makes punctures and blowouts impossible and doubles tire mileage.

This is going to be an Essenkay Tire Filler season for car owners, dealers and garagemen. This page announcement is the opening gun in the biggest Educational, Advertising and Merchandising Campaign ever published for the benefit of the Car Owner and Dealer.

Essenkay Is Guaranteed against being affected by heat, cold, water, mud, friction, atmospheric or climatic conditions, hardening, crumbling or flattening.

Tire Filler Era is Here

ESSENKAY comes to you recommended by over 50,000 Car Owner Users covering the entire United States—by over 200 leading Chicago Dealers and Garage Men, as well as prominent dealers in many states.

For years tire filler manufacturers have worked without ceasing for perfection. Hundreds of thousands of dollars have been spent. Inventors and scientists have given their best. Special automatic machinery has been evolved to take away all *human uncertainty* and insure the manufacture of an absolutely uniform product. Now, in ESSENKAY, perfection has been reached.

Doubles Tire Mileage

ESSENKAY makes punctures, blowouts and tire troubles impossible. No air is used, hence no inner tubes are required. ESSENKAY is a flexible, light and highly resilient material—NOT A LIQUID. It looks like rubber—has all the desirable flexible qualities of finest Para rubber, yet it contains NO RUBBER IN ANY FORM, and so has none of the imperfections and weaknesses of rubber.

The use of ESSENKAY is a proved economy, because ESSENKAY will last as long as your car.
Your tires filled with ESSENKAY are always at a uniform pressure—cannot be deflated or run flat. 10,000 to 20,000 miles on ESSENKAY filled tires are the rule, not the exception.

ESSENKAY comes in sections to fit perfectly into all sizes of casings and fills casing completely. It can be installed on all types of rims.

First Cost—Last Cost

ESSENKAY is an investment, not an expense. When your ESSENKAY filled tires are worn down to the last layer of fabric, the old casing may be discarded and the *same* ESSENKAY transferred to a new casing.

ESSENKAY is now in use on thousands of passenger cars, trucks, converted trucks and tractors. Many municipalities, departments of Government, newspapers, etc., have increased truck and delivery efficiency to 100% by installing ESSENKAY.

To Chicago Car Owners

Send coupon for free booklet, "The Story of ESSENKAY," and name and address of the nearest ESSENKAY Sales Depot or Service Station, where you can simply drive your car in and have your tires filled overnight on free trial. Look for the ESSENKAY Sales Depot sign. Or telephone us, Superior 7824-7825-7826-7827 or Superior 6991, for full information. Send the coupon.

To Out-of-Town Car Owners Mail the coupon for one of our free booklet, "The Story of ESSENKAY," and details of the Free Trial offer. To take care of enormously increasing demand, ESSENKAY Sales Depots and Service Stations are being established all over the United States as rapidly as possible. Look for the ESSENKAY Sales Depot sign. Mail coupon today for name and address of the one nearest you.

Over 200 Sales Depots in Chicago!

Drive your car to the nearest sales depot—they all know Essenkay and will gladly explain its merits

"Loop"

Boston Store, State and Madison Sts.
Fair, The, State and Adams Sts.
Interstate Garage Co., 110 N. Market St.
Mutual Motor Service, Room 1308, 20 W. Jackson Blvd.

South Side

A. & F. Mfg. Co., 2314 Wabash Ave.
A. & A. Garage, 4612 Cottage Grove Ave.
Aaron Garage, 6230 Vernon Ave.
Aetna Tire Repair, 610 E. 43d St.
Arcade Garage, 7316 S. Halsted St.
Armijo Auto Sales Co., 1120 E. 63d St.
Auburn Garage & Livery, 7640-9 S. Halsted St.
Auburn Park Garage, 7433 Vincennes Ave.
Auto Sales Garage Co., 3951-59 S. Halsted St.
B. & H. Auto Repair Shop, 215-17 E. 21st St.
Bacon 50th St. Garage, 22-24 E. 50th St.
Baird, Jas. C., 6337 Dorchester Ave.
Blackstone Garage, 6729 Stony Island Ave.
Brunt, Chas. W., 3903-4 Commercial Ave.
Bucett & McLeary, 131 E. 119th St.
Burlington Garage, 1600 S. Ashland Ave.
Calder Bros., 326 E. 39th St.
Calumet Tire Co., 3247-49 E. 92d St.
Chipp, W. L., 11213 Michigan Ave.
Columbus Monument Garage, 9244-46 S. Chicago Ave.
Commercial Tire & Vulc Co., 3994 Commercial Ave.
Cox, Fred, Auto Shop, 5479 Lake Park Ave.
Del Prado Garage Co., 4013-29 Blackstone Ave.
Dodge & Lyons, 273 E. Garfield Blvd.
Douglas Auto Parts Co., 2111 S. State St.
Drexel Motor Car Co., 1135 S. California Ave.
Drive Garage, The, 2411 E. 71st St.
Earle Garage, The, 219-23 E. 41st St.
Edison Tire & Rubber Co., 2127 Michigan Ave.
Elite Garage Co., 3061-65 Harper Ave.
Englewood Motor Car Co., 715 W. 64th St.
Englewood Overland Co., 3952 S. Halsted St.
Exchange Auto Station, 7453 Exchange Ave.
Exchange Garage, The, 4136 Emerald Ave.
F. C. H. Garage, 6416-18 S. Ashland Ave.
49th St. Garage, 600 E. 49th St.
434 St. Garage, 4439 S. 434 St.
47th St. Auto Station, 31 E. 47th St.
Grand X Garage, 7224-28 Cottage Grove Ave.
Gronder's Garage, 5710 S. State St.
Hamilton Park Garage, 462-64 W. 69th St.
Henson B. Auto Repairing Co., 214 E. 43d St.
Highlands Garage, 1208-10 W. 79th St.
Hitchy Koo Garage, 7933-35 S. Halsted St.
J. & M. Garage, 3900-16 Indiana Ave.
Independent State Garage, 1128 S. Kedzie Ave.
Indiana Ave. Garage Co., 3342 Indiana Ave.

South Side—Cont.

Jones Ignition Co., 6540 Stony Island Ave.
Kohler's Auto Serv. Station, 6230-32 Cottage Grove Ave.
K. W. Tire Co., 6312 Woodlawn Ave.
La Barge, W. L., 3807 S. Irwin Ave.
Lawder Bros., 49th and State Sts.
Lexington Garage, The, 6323 University Ave.
Lindbloom Auto Repair Shop, 4923 Cottage Grove Ave.
Little Giant Sale & Serv. Co., 3427 Calumet Ave.
Marquette Tire Repair Co., 4601 Cottage Grove Ave.
Maryland Garage, 814-24 E. 39th St.
Motor Repair & Renting Serv. Co., 414 E. 34th St.
North End Auto Repair Shop, 10247 Michigan Ave.
Ontario Garage, 6040 Stony Island Ave.
Peoples Garage & Auto Liv. Co, The, 347-55 E. 55th St.
"Q" Garage, 5781 S. Halsted St.
Rector's Garage, 525 E. 43d St.
Reeves, Edw. M., 613 W. 69th St.
Rex Garage, 6919-23 Stony Island Ave.
Rhodes Garage, 700-10 E. 43d St.
Rukk's Garage, 1236 E. 47th St.
S. & L. Motor Co., 3812 S. Wabash Ave.
Schlosser & Matyas, 4723-25 Cottage Grove Ave.
Schuberth & Co., 6820 Wentworth Ave.
Service Garage, 7144 Vincennes Ave.
Seymour, J. A., 4046 S. State St.
61st Garage Co., 361-3 E. 61st St.
Skinner Auto Service, 629 E. 39th St.
S. Chicago Garage, 9237-39 Houston Ave.
Spering Motor Livery & Garage, 131 E. 115th St.
Square Garage, 7023-31 S. Halsted St.
Stone's Garage Repair Shop, 617-19 E. 49th St.
Twin Garage, 3611 S. Halsted St.
Universal Auto Repair Shop, 444-46 E. 39th St.
Universal Auto Sales Co., 3991-5 S. Western Ave.
Van Wyngarden, D. & Son, 10828-30 Michigan Ave.
Vesely Bros., 3819-21 Ogden Ave.
Vista Garage & Motor Livery, 123-27 E. 47th St.
Weiss Bros. Service Garage, 7604 S. Halsted St.
White Eagle Garage, 1709-09 S. Ashland Ave.
Whitman Storage Bats. Co., 11423 Michigan Ave.
Willard Garage, 3000 Cottage Grove Ave.
Williams' Auto Repair Shop, 113 E. 47th St.
Willman, Frank, 3806 S. Halsted St.
Windshield & Radiator Shop, 221 S. Wabash Ave.
Woll, Michael, 5327 S. Ashland Ave.
Yale Garage, 243 W. 69th St.

North Side

Addison Garage, 3637 to 43 Southport Ave.
Alliance Garage Co., 1236-10 Belmont Ave.
Arch Bridge Garage, 2446 N. Clark St.
Arena Garage, 3360 Broadway
Arnold Auto Sup. Store, 2023 Lincoln Ave.
Birchwood Garage, 1328 Jarvis Ave.

North Side—Cont.

Clarendon Garage, 3911 Broadway
Columbus Garage, 51-17 N. Laramie Ave.
Cunningham Garage, 28-30 N. Laramie Ave.
Dakin Garage, 946-47 Dakin St.
Delaware Auto Repair Co., 17 W. Delaware Pl.
Diversey Auto Repair Co., 2736-38 Sheffield Ave.
Durfee, O. B., Auto Repair Shop, 4646 N. Clark St.
Edgewater Beach Garage, 5236 Broadway
Ekenborg, Wm., 2325 N. Clark St.
Emmence Garage, 4430 Elston Ave.
Excel Garage, 3012 N. Clark St.
Federal Garage & Livery Co., 4730-38 N. Clark St.
Fritz Garage, 1311-13 Diversey Pkwy.
Fullerton Ave. Garage, 1913-15 Fullerton Ave.
Kenmore Garage, 5642 Broadway
Lake View Garage Co., Inc., 3350 Broadway
Logan Square Auto Station, 2548 Linden Pl.
Marietta Livery & Garage, 1812-27 Belmont Ave.
Palmer Square Garage, 2021-33 N. Kedzie Ave.
Pioneer Garage, 4301-03 W. North Ave.
Rienzi Garage, 894 Diversey Pkwy.
Robb Motor Co., 1004-6 Diversey Pkwy.
Roman Garage Co., 3218 Broadway
Sheridan Garage, 4427-33 N. Clark St.
Sherman Garage, 622 Dale St.
Silver Beach Garage, 6314-16 Broadway
Somerfield's Garage, 2300 W. Division St.
Square Deal Garage, 3407 Broadway
Sunnyside Garage, 2212 Sunnyside Ave.
Taylor Halsted Garage, 761 W. Taylor St.
Taylor Service Motor Co., 1254-56 W. Taylor St.
Triangle Garage, 1233 Jarvis Ave.
Waveland Garage, 3650-64 Lincoln Ave.
L. D. Wells Motor Co., 4020-22 Broadway.
Wells Park Motor Co., 4412 N. Western Ave.
Wicker Park Garage, 1616 N. Hoyne Ave.
Windle Garage, 1468 Edgewater Ave.
X L Motor Truck & Welding Works, 2424 Lincoln Ave.

West Side

Allied Garage, 922-34 Independence Blvd.
Austin Garage, 5429 W. Lake St.
Auto Auction Co., 917 W. Jackson Blvd.
Auto Surplus Stock Co., 718 Jackson Blvd.
Challenge Garage, 2984-86 W. Grand Ave.
Chicago Auto Equip. Co., 800-10 W. Jackson Blvd.
Chicago Ave. Tire & Vulc. Co., 1542 W. Chicago Ave.
Colorado Garage, 3326 Colorado Ave.
Columbia Garage Co., 3338-37 W. Madison St.
Crawford Garage, 4233 W. 22d St.
Dickover's Tire Exchange, 3942 Colorado Ave.

West Side—Cont.

Douglas Motor Car Co., 1139 S. California Ave.
Emergency Service Garage, 3709-11 Armitage Ave.
Enterprise Auto Sup. Store, 4134 W. 22d St.
Everwear Tire & Rub. Co., 3938 Washington Blvd.
Fulton Motor Delivery & Car., 1048 Fulton St.
Furner, O. C., Garage, 3909 W. Harrison St.
Giesemann, Frank G., 3047 W. Chicago Ave.
Gold Seal Tire Co., 1111 W. Jackson Blvd.
Hammerly, Chas. E., 2308 W. Harrison St.
Hanisch & Sons Co., 121 N. Halsted St.
Hercik, R., & Son, 2232-37 S. Kedzie Ave.
Lawndale Garage, 3615-17 Ogden Ave.
Lawndale Tire & Vulc. Co., 12th & Independence Blvd.
Marx Garage, 3447 South Blvd.
Matson's Garage, 4535-37 W. Madison St.
Mayfield Garage, 1307 S. Crawford Ave.
Newberry Auto Serv. Co., 1124 S. Paulina St.
O. M. Garage & Repair Shop, 4405-10 W. Washington Blvd.
Oakland Garage, 1709 Washington Blvd.
Paramount Garage, 3017-23 South Blvd.
Parkside Garage, 3423-33 W. Madison St.
Pioneer Auto Sales Co., 221-29 S. Hoyne Ave.
Queen City Motor Sales Co., 2344 W. Lake St.
Randolph Garage & Motor Co., 1323-27 Randolph St.
Reliance Garage, 1341-43 W. Jackson Blvd.
Reuben's Garage, 1633-35 W. 12th St.
Satisfaction Tire & Auto Co., 611 S. Independence Blvd.
Service Auto Sales Garage, 3451 Ogden Ave.
States Garage, 3016-29 W. 12th St.
Van Buren Garage & Sales Co., 1947-55 W. Van Buren St.
Vrba Motor Co., 2221 W. 28th St.
West Auto Repairs, 2925 W. Jackson Blvd.
West Auto Sales Inc., 2432-38 Washington Blvd.
West Division Auto Co., 1214 W. Division St.
West End Garage, 1947-49 Washington Blvd.
Westfall, Chas. S., 3228-32 W. Harrison St.

Northwest Side

Acme Garage, 2420 Lawrence Ave.
Grayland Tire Shop, 3934 Milwaukee Ave.
Logan Square Garage, 2238 Fullerton
Logan Square Motor Car Co., 3492 Milwaukee Ave.
Nielsen, W. I., 4329 N. Kedzie Ave.
Public Service Garage, 3035-37 N. Kedzie Ave.
Schmude Moenck Garage, 3271 Armitage Ave.
Temple Garage, 3913-13 N. Robey St.

Out of Town Service Stations

ILLINOIS

ARLINGTON HEIGHTS—S. E. Pate.
W. CHICAGO—John C. Peldett.
CLIFTON—E. C. Fish.
CORNELL—Lishness & Son.
DALLAS CITY—S. R. Lionberger.
DIXON—W. D. Anderson.
ELGIN—Henry Berndt, R. R. No. 4.
FORRESTON—H. W. Rosenbaum.
GALENA—Geo. W. Evert.
GERMANTOWN—August Sprehe.
GREENVILLE—Douglas Heston & Son.
HEGEWISCH—Essenkay Sales Co.
HINSDALE—O. M. Mosher.
INGRAHAM—Zachaus Keagles.
ITASCA—W. Bange.
KANKAKEE—Essenkay Service Co.
MATTOON—J. C. Pinch.
ODELL—M. C. Ponger.
PRAIRIE VIEW—Edward Brehm.
PRINCETON—N. S. Wise.
PONTIAC—Bert White.
ROCHELLE—Fred Harrison.
ROCK FALLS—Essenkay Co. of Western Ill.
SENECA—John Lawaha.
STREATOR—G. W. Gilhully.
TOLEDO—J. D. White.
VAN ORRIN—A. J. Baird & Son.

INDIANA

ANDERSON—Frend Brown.
BATESVILLE—August Flecher.
BRAZIL—Kattman & Tilley.
CURTISVILLE—Clayton Marshall.
GUILFORD—O. W. Vaughan.
HOLLAND—Frank W. Katterjohn.
KOKOMO—David Greeson.
LEOPOLD—Edward Devillis.
LOGANSPORT—Mans & Tritz.
PERU—H. P. Lowe.
PORTLAND—J. S. Bash.
RIDGEVILLE—Tracy D. Duff, R. R. No. 13.
ROCKPORT—Frank Rebel, R. R. No. 4.
TELL CITY—L. C. Metz.

MICHIGAN

ALBION—C. A. Bacon.
BLANCHARD—Chas. A. Wood.
CLARE—Arthur D. Johnson.
CONKLIN—Wm. Arends.
DECATUR—J. G. Wiles.
DETROIT—Essenkay Co. of Detroit.
PENNVILLE—Leonard Truax.
PLINT—Arthur L. Rhoades.
FOWLERVILLE—L. H. Newman.
GRAND HAVEN—Grand Haven Vul. Co.

MICHIGAN—Cont.

JACKSON—W. L. Taylor.
LA SALLE—L. B. Miller.
METAMORA—W. D. Greene & Son.
OWOSSO—J. P. Taylor.
WESTPHALIA—A. A. Bauer.

WISCONSIN

COBB—W. J. Pritsch.
KNOWLES—Knowles Produce & Trading Co.
MARIBEL—Edw. E. Strake.
MARSHFIELD—Ketzel Bros.
MONTELLO—Irwin Jaster.
REDGRANITE—H. T. Orvis.
TIFFANY—H. T. Rutzlow.

IOWA

ALBIA—Richey Floral Co.
BATAVIA—Ennis Sterner.
CEDAR RAPIDS—A. B. & J. P. Barker.
EDDYVILLE—Wm. Q. Powell.
HALBUR—John Bellinghausen.
HARLAN—C. M. Hess.
KIMBALTON—O. C. Rasmussen.
STANTON—Kassell Garage.
WAPELLO—Lischer Bros.
WATERLOO—J. S. Forrester.

Cut this list out for future reference

No Spare Tires
No Spare Rims No Tubes
No Pumps or Jacks
Required

Free Trial Offer

ESSENKAY is sold on FREE TRIAL. We do not say "buy" ESSENKAY. We say "try" ESSENKAY. We ask you to test it in your own tires under your own loading and road conditions. If your passenger car carries five people, crowd in eight. If your truck carries a ton, put on two tons.

Ride over smooth roads—then over the roughest you can find, including hilly and sandy country. Allow the car to remain under maximum load on a concrete floor for a day or two to prove that ESSENKAY does not flatten.

Then if you are not convinced that ESSENKAY rides like air—that it will END your tire trouble—that you will no longer be bothered with punctures, blowouts or slow leaks—that ESSENKAY will not flatten, crumble or deteriorate—return it—the TEST WILL COST YOU NOTHING.



ESSENKAY comes in convenient sections to fit perfectly into all sizes of tires on all types of rims. It rides like air.

To Out-of-Town Dealers We want to hear from Garage Dealers, Automobile Repair Shops, Vulcanizing Shops, Implements Dealers, Hardware Stores in territory having no ESSENKAY Sales Depot. This is a wonderful money-making opportunity giving responsible dealers exclusive sale. We create demand for you—by our great national advertising campaign in farm papers, etc., and in newspapers covering YOUR TERRITORY. Act quick, as territories are closing rapidly. WRITE, TELEPHONE, WIRE, or send the coupon.

CAR OWNERS' COUPON

The Essenkay Products Company,
Dept. T, 220 W. Superior St., Chicago, U. S. A.

Please send me details of your Free Trial Offer on ESSENKAY Tire Filler, free booklet "The Story of ESSENKAY"; also name of ESSENKAY Sales Depot or Service Station nearest me.

Name .....
City .....
Address .....
State .....

Essenkay
A TIRE FILLER

THE ESSENKAY PRODUCTS COMPANY

FIVE PHONES Superior 7824, 7825, 7826, 7827 or 6991

Dept. T., 220 W. Superior St., Chicago, U. S. A.

Member American Tire Filler Industry (Inc.)

DEALERS' COUPON

The Essenkay Products Company,
Dept. T, 220 W. Superior St., Chicago, U. S. A.

Send me, without obligation, full particulars of your exclusive dealers' proposition on ESSENKAY Tire Filler. I am

in the ..... business (state line of business).

Name .....
City .....
Address .....
State .....

PART 9

The Chicago Sunday Tribune.

THE WORLD'S GREATEST NEWSPAPER

WANT ADS

MARCH 2, 1919.

DEATH NOTICES

Will Be Found on Page 15, Part 1.

INDEX TO CLASSIFIED ADVERTISEMENTS.

	Page.
ACCOUNTANTS	19
ANNOUNCEMENTS	1
ARTS AND ANTIQUES	21
AUCTION SALES	19
AUTOMOBILES	18-19
GASOLINE	18-19
ELECTRIC	19
MOTOR TRUCKS	19
AUTOS TO RENT AND WANTED	19
AUTO ACCESSORIES, REPAIRING	19
AUTOMOBILES WANTED	19
BARTER AND EXCHANGE	17
BICYCLES AND MOTORCYCLES	19
BILLIARDS AND BOWLING	9
BOARD AND LODGING	10
BOARD WANTED	10
BOATS, YACHTS, ETC.	19
BOOKS AND MAGAZINES	19
BUILDING MATERIAL	19
BUSINESS CARDS	19
BUSINESS CHANCES	20
BUSINESS SERVICE	20
BUSINESS PERSONALS	21
CAMERAS, KODAKS, ETC.	21
CASTOFF CLOTHING	21
CEMETERIES	Part 1, 15
CLEANERS AND DYERS	9
CLOTHING, FURS, ETC.	9
CLUB AND ASSN. MEMBERSHIPS	1
COLLECTIONS	1
CONTRACTS TO LET AND WANTED	1
DANCING SCHOOLS	1
DEATH NOTICES	Part 1, 15
DOGS, BIRDS, POULTRY, ETC.	13
DRESSMAKING AND MILLINERY	9
FINANCIAL	16
FLORISTS	PART 1, 15
FOR SALE	1
GARAGES	19
HELP WANTED—MALE	3-4-5-6
HELP WANTED—FEMALE	7-8-9
HOME WORKERS' SERVICE	1
HORSES AND CARRIAGES	21
HOTELS	10
HOUSEHOLD GOODS	17
HOUSEHOLD GOODS WANTED	17
INSTRUCTION	1
INSURANCE (ALL KINDS)	21
JEWELRY, WATCHES, ETC.	21
LAND INFORMATION	16
LEASEHOLDS	17
LEGAL NOTICES	21
LIGHT AND HEAVY MANUFACTURING	21
LOANS—PERSONAL PROPERTY	16
LOST AND FOUND	1
MACHINERY AND TOOLS	21
MISCELLANEOUS	19
MORTGAGES	21
MOTORCYCLES AND BICYCLES	19
MOTOR TRUCKS TO RENT & WANTED	19
MONUMENTS	PART 1, 15
MUSICAL AND DRAMATIC	1
MUSICAL INSTRUMENTS	1
MUSIC ROLLS AND RECORDS	1
OFFICE DEVICES	9
PARTNERS WANTED	20
PERSONAL	1
PLUMBING, HEATING, FIXTURES	9
POSTAGE STAMPS, COINS, ETC.	1
PRINTING, ENGRAVING, BINDING	12
PRINTING MACH'Y AND SUPPLIES	19
REAL ESTATE—CENTRAL	12
APARTMENTS—SOUTH SIDE	12
APARTMENTS—NORTH SIDE	12-13
APARTMENTS—NORTHWEST	13
APARTMENTS—WEST SIDE	13
BUSINESS PPTY—SOUTH SIDE	13
BUS. PPTY—SOUTHWEST	13
BUS. PPTY—NORTH SIDE	13
BUS. PPTY—NORTHWEST	13
BUS. PPTY—WEST SIDE	13
HOUSES—SOUTH SIDE	13-14
HOUSES—SOUTHWEST	13
HOUSES—NORTH SIDE	13
HOUSES—NORTHWEST	13
HOUSES—WEST SIDE	13-14
VACANT—SOUTH SIDE	14
VACANT—SOUTHWEST	14
VACANT—NORTH SIDE	14
VACANT—NORTHWEST	14
VACANT—WEST SIDE	14
MANUFACTURING PPTY	14
SUB'N—OAK PARK	14
SUB'N—CALUMET DISTRICT	14-15
SUB'N—SOUTH	14
SUB'N—SOUTHWEST	14
SUB'N—NORTH	14
SUB'N—NORTHWEST	14
SUB'N—WEST	14-15
ACRE PROPERTY	15
OTHER CITIES	15
SUMMER RESORTS	15
FARM LANDS	15-16
COUNTRY	16
CATTLE & INCHES	16
TIMBER, COAL	16
FRUIT LANDS	16
MISCELLANEOUS	16
REAL ESTATE WANTED	16
REAL ESTATE TO EXCHANGE	16
REAL ESTATE LOANS	16
ROOMMATES	10
SAFES	9
SEWING MACHINES	21
SITUATIONS WTD—MALE	2
SITUATIONS WTD—FEMALE	2- 3
STOCKS AND BONDS	16
STORE AND OFFICE FIXTURES	21
STOVES	17
SCALES	1
TO RENT—ROOMS	9-10
TO RENT—HSKPG. ROOMS	10
TO RENT—HOUSES	10
TO RENT—FURN. HOUSES	10
TO RENT—SUMMER RESORTS	10
TO RENT—FLATS	10-11
TO RENT—FURN. FLATS	11
TO RENT—STORES	11
TO RENT—OFFICES AND STUDIOS	11-12
TO RENT—FLOORS AND LOFTS	12
TO RENT—MFG. PROPERTY	12
TO RENT—BUILDINGS	12
TO RENT—FARMS	12
TO RENT—HALLS	12
TO RENT—OTHER CITIES	12
TO RENT—MISCELLANEOUS	12
TO LEASE AND WTD. TO LEASE	16
TRADE SCHOOLS—MALE	6-7
TRADE SCHOOLS—FEMALE	9
TALKING MACHINES	21
TRUNKS, BAGS, SUIT CASES	1
TYPEWRITERS AND SUPPLIES	19
UNDERTAKERS	Part 1, 15
WANTED—TO RENT—ROOMS	10
WANTED—HOUSES	10
WANTED—FLATS	11
WANTED—STORES AND OFFICES	12
WANTED—HOTELS	12
WANTED—TO RENT—FARMS	12
WANTED—AT SUMMER RESORTS	10
WANTED—TO RENT—MFG.	12
WANTED—BUILDINGS	12
WANTED—TO RENT—MISCEL.	12

TERMS OF SUBSCRIPTION OF THE TRIBUNE.

Orders for mail subscriptions must be accompanied by remittance to cover.

Postage paid in the United States (outside of Chicago and suburbs), Canada, and Mexico:
Daily, without Sunday, one year, $5.00; six months, $2.50; three months, $1.50; two months, $1.00; one month, 60 cents.
Daily, with Sunday, one year, $10.00; six months, $5.00; three months, $3.00; one month, $1.30.
Sunday only, one year, $5.00; one month, 60 cents.

Canadian subscribers ordering the Sunday edition without daily are charged 20 cents a month extra for postage, give postoffice address in full, including county and state. Remit by express money order, draft, or in registered letter, at our risk, to The Tribune company, publisher.

NEW YORK—251 FIFTH AVENUE.
WASHINGTON—40 WYATT BUILDING.
LOS ANGELES—406 ROAS BUILDING.
LONDON—16 REGENT STREET, S. W.
PARIS—420 RUE ST. HONORE.

Persons wishing to take The Tribune by carrier may order it by postal card or telephone Central 100. When delivery is irregular make complaint.

All unsolicited manuscripts, articles, letters and pictures sent to The Tribune are sent at the owner's risk and The Tribune company expressly repudiates any liability or responsibility for their safe custody or return.

DOMESTIC POSTAGE—One cent for each four-ounce piece or fraction thereof.

FOREIGN POSTAGE—Postage rates quoted above apply only to complete papers. When parts are sent the rate is 1 cent for each two ounces.

NOTE—The laws of the postal department are strict, and newspapers insufficiently prepaid cannot be forwarded.

MEMBER OF THE ASSOCIATED PRESS.

The Associated Press is exclusively entitled to the use for republication of all news dispatches credited to it or not otherwise credited in this paper, and also the local news published herein.

All rights of republication of special dispatches herein also are reserved.

LOST AND FOUND.

AUTOMOBILE—LOST—BUICK E 49 SEVEN passenger car, motor 378217; liberal reward; no questions. C. C. Rhein, 1508 Washington-av., St. Louis, Mo.

BEADS—LOST—STRING OF WHITE BEADS; keepsake. Return 4618 N. Racine-av.; reward.

BILL BOOK—LOST—BLACK, WITH ORDINARY discharge papers from U. S. navy, on North Side. Pierce, Edgewater 5117.

CAT—LOST—BLACK AND WHITE MALE cat, several days ago, between Wells and Lasrabee, Center and Division; $5 reward. Ph. Franklin 5326. Week days also.

COAT—LOST—PURPLE GRAY, FUR COLlar, Grand Central station 5 p. m. Monday. Return 17 N. State-st., Rm. 1804. Liberal reward. Ph. Central 7809.

COIN PURSE—LOST—BLACK, CONTAINING $20 bill and change, on L or betw. Randolph L. sta. and telephone co. office. Ph. Sunnyside 4033.

DIAMOND BROOCH—LOST—WEDNESDAY, Central Park theater, 12th-st. car to Kedzie and Madison, or from Kostner and Madison east to Warren-av.; keepsake; reward. Phone Garfield 6872.

DIAMOND BROOCH—LOST—FEB. 26, BEtween 4706 Adams-st. and 4619 Magnolia, on street or Madison-st. and north side surface cars. Reward. Phone Sunnyside 2266.

DOG—LOST—DARK BRINDLE FRENCH bulldog, white chest; large bat ears; liberal reward. DAVID ADLER, 11 E. Elm-st. Superior 2260.

DOG—LOST—VIC. CRAWFORD AND MONroe, small white Spitz dog; resembles poodle; brown spot on back. Reward. Kedzie 5641.

DOG—LOST—WHITE POODLE DOG. FEB. 25; male; name Nookzie; 6 mos. old. Graceland 5414.

DOG—FOUND—BLACK AND TAN, ABOUT 2 weeks ago. 3645 Grand-blvd. Doug. 1446.

DOG—LOST—COACH, YOUNG, SMALL, black spotted; reward. Douglas 1446.

DOG—LOST—YOUNG MALE AIREDALE, Feb. 18; reward. Lincoln 7037.

EARRING—LOST—CAMEO, ON NORTH Side. Ph. Rogers Park 1197.

FILET LACE—LOST—BET. DELAWARE-PL. and North-av., on Thurs., Feb. 27, one piece, 14 yds. Ph. Superior 5440.

GLASSES—LOST—SHELL, RIMMED, ON Irving Park-blvd., between Richmond and Lincoln-av., Friday eve., Feb. 28. Call Mondello 3118.

GLASSES—LOST—GOLD RIMMED; WED. eve., on Geneva-terrace; rew., return to 2454 Geneva-terrace.

GLOVE—LOST—FUR LINED; ON MONROE, N. Clark, Fri. noon. R. L. Thiele, Stwt 4541.

GRIP—LOST—$5 FOR GRIP OF DRAFTING tools, books, left on Humboldt El. No questions. F. W. Thorne, Kenwood 4097.

HANDBAG — LOST — BLACK VELVET, Thurs. eve. Finder can keep money and mail personal things, including Wilson Co. check, to Mrs. G. Beattie, 6058 Stony Island.

HONORABLE ARMY DISCHARGE—LOST—Reward. Lawrence W. Eberhardt, 1253 Waveland-av. Lake View 4310.

MUFF — LOST — BLACK FOX PILLOW, Tuesday, bet. 3 and 4 p. m. in Field's. Reward. Notify Helen Hay at 814 S. Michigan-av. Ph. Harrison 1374.

PACKAGE PICTURES—LOST—Feb. 15; $5 reward. Southern Art, 610 Lyman, Oak Pk.

PIN—LOST—LONG THIN PLATINUM BAR pin with 2 red stones and 2 small diamonds, downtown or on bus; reward. Please call Wabash 5875.

POCKETBOOK—LOST—BLACK LEATHER, tan lining; on or near University L. sta.; Sat. noon; reward. L. HOSPENTHAL, Hyde Park 1330; 44 Green Hall, Univ. of Chi.

PURSE—LOST—ON SOUTH BOUND STATE st. car No. 6, by soldier's wife; money, ring, etc.; reward. Prospect 2004.

PURSE—LOST—IN WOMAN'S REST ROOM, Boston store, Wed. night, 5:20; reward. Address N O 157, Tribune.

PURSE—LOST—GOLD, AT STRATFORD HOTEL, Feb. 27; liberal reward if returned to manager.

PURSE, ROSARY, $7 AND KEYS—LOST—Reward. Address Y 263, Tribune.

SEAL SCARF—LOST—IN ZIEGFELD THEater, Sat. morning; reward. Ph. Midway 2739.

SHOES—LOST—LADY'S, DARK BROWN, ON Evanston L, Saturday aft. Finder call Rogers Park 5963. Reward.

SPECTACLES—LOST—GOLD, CASE, RADDE, Cleveland O.; reward. Kenwood 9155.

TRAVELING BAG—LOST — BLACK, CONtaining service records of Leo H. Welch. Finder call Sunnyside 4420. Reward.

TRAVELING BAG—LOST — CONTAINING soldier's discharge. Address Y 575, Tribune.

TRUCK—STOLEN—ONE TON DIAMOND T truck, factory No. 3566, motor No. 35996, State lic. 59273, Green body, red running gear. Name H. CHANNON CO., on body. $25 reward paid for inf. to undersigned leading to recovery. C. P. GREENE, R. 821, 175 W. Jackson-st. Wab. 4872.

WATCH—LOST — LADY'S ELGIN WRIST watch, last Monday, bet. Lower Wabash av. and Harrison and Franklin-sts., keepsake. Reward. Phone Belmont 5210.

$300.00 REWARD.

Lost Feb. 27, somewhere between 48th-st. and Loop, large yellow envelope containing 26 Liberty bonds of following serial numbers—with all coupons attached, bearing 4¼%, of no value to finder; return not later than Tuesday noon.

2127507	$50.00	7055123	$100.00
1141337	50.00	7055124	100.00
141292	50.00	7055125	100.00
6848014	50.00	1198396	100.00
1159003	50.00	Starb.	100.00
6743414	50.00	10075324	100.00
6103881	50.00	10075321	100.00
7473943	50.00	10075322	100.00
7473944	50.00	10075523	100.00
7473413	50.00	0239933	100.00
10950049	50.00	0239936	100.00
7055126	100.00	0239931	100.00
7055122	100.00	10075520	100.00

Two five dollar war saving stamps. Book value $250. Address Z 321, Tribune.

$15—LOST—IN CITY HALL BLDG. KINDly phone Wellington 1733. Reward.

PERSONAL.

PERSONAL—WE OFFER $200 REWARD TO anyone who will give information regarding who stole our automobile and goods.
BOSTON BISCUIT CO.,
514 S. Loomis-st.

PERSONAL—JACK COHN OR JACK NEMAN, who left home in Cleveland, O., about 12 years ago, or any one who knows him, write Mrs. Jabber, M. S. COHN, 5905 Griswold-av., Cleveland, O.

PERSONAL—ANY ONE KNOWING THE present whereabouts of Jackie Ralph Edson, who disappeared Feb. 18 in sailor uniform, please notify mother, ALICE EDSON, 7 Waveland-av.

PERSONAL—I AM NOT RESPONSIBLE FOR any debts contracted by any one other than myself. ALBERT E. LINTON, 2433 Kedzie-blvd.

PERSONAL—WILL THE PARTIES WHO witnessed auto accident afternoon Feb. 26, Ogden and Campbell-av., please address N O 407, Tribune.

PERSONAL—I WILL NOT BE RESPONSIble for any debts contracted by anyone other than myself. FRANCES MATEJOVSKY, 5709 S. Fairfield.

PERSONAL—I WILL NOT BE RESPONSIBLE for debts contracted by any one other than myself. JACOB A. NAUTCH, 4003 Wood-lawn-av., Chicago, Ill.

PERSONAL—ANY ONE KNOWING PRESent whereabouts of Miss Chorpenning or Dailey Redpath, formerly of New York, kindly address S 338, Tribune.

PERSONAL—ANY ONE KNOWING WHERE abouts of Peter Moran notify father, care C. W. Fry, 106 N. La Salle, Mach. Bus. Art.

PERSONAL—PARTY WHO FOUND PURSE in Union station Jan. 16 please call Rogers Park 1515.

PERSONAL—WANTED, TO ADOPT GIRL, 2 to 5 yrs.; good home and future; details in first letter. Address T 192, Tribune.

CLUB AND ASSN. MEMBERSHIP

WANTED—RIDGEMOOR COUNTRY CLUB membership; make best cash offer. Address Y 368, Tribune.

RIDGE COUNTRY CLUB MEMBERSHIP FOR immediate sale, $95. Address P N 54, Tribune.

FOR SALE—MEMBERSHIP RIDGE COUNtry club, $75. Phone Momeyer, Main 5100, or West 5403.

WILL SELL MEMBERSHIP IN RIDGE Country Club. Ph. A. Mathis & Son. Cal. 417.

FOR SALE—A FEW NEW MEMBERSHIPS in Ridge Country Club for sale to desirable people. Phone Yards 4200, Local 129.

HOME WORKERS' SERVICES.

WHY PAY EXORBITANT PRICES FOR dressmaking? Remodeling a specialty. Call [illegible] 6944.

EXPERIENCED BOOK EDITOR WILL assist authors; criticisms, editing, aids in writing. Address X S 214, Tribune.

SLIP COVERS AND DRAPERIES MADE TO order. Phone Edgewater 4296 and man will call with samples. C. S. PETERSON.

ANNOUNCEMENTS.

RABBI AND MRS. JULIUS RAPPAPORT announce the marriage of their daughter Diana to Mr. Joseph Marshak, son of Mr. and Mrs. [illegible] Marshak of 1220 Claremont-av. Owing to the sudden illness of their daughter there will be no public ceremony or reception.

POSTAGE, STAMPS, COINS, ETC.

STAMPS, COINS BOUGHT AND SOLD coin book 10c. FRED MICHAEL, 8 S. Dearborn.

MUSICAL INSTRUMENTS.

BEDAL BROTHERS Storage Co.

OFFER

500

Talking Machines at Unusual Prices

We have a large stock of new and used cabinet style talking machines of various makes, ranging in price from $25 to $125, in oak, fumed oak and mahogany finish.

We have a large selection of records to pick from and jewel needles which enable you to play all makes of records.

Terms on high priced machines if desired.

Open 9 a. m. to 9 p. m.
Sunday 10 a. m. to 4 p. m.

3956 State St.

West Side Street.
Make no mistake.

MUSIC MASTER

Cabinet Phonograph Direct

$35 $35 $35

We are factory representatives. Above the ground floor "high rents." Only one profit. Why pay two and three?

Guaranteed tone—equal to the best. Powerful—perfectly controlled motor. Handsomely finished Cabinets.
PLAYS ALL RECORDS.

THIS MODEL IS OUR LEADER. We have several other attractive models at just as good values.

Prompt Deliveries to all parts of the city and suburbs. Out-of-town orders solicited.

MUSIC MASTER TALKING MACHINE CO.
120 S. STATE-ST., ROOM 80.
Next to The Fair.

A BARGAIN AT ANY PRICE IS A GENUINE SONORA Phonograph, with its deep, rich, clear tone, its velvety smooth cabinet, and wonderful long playing $7[illegible] music, but because of the many cheap imitations that are now on the market and being sold in obscure, out of the way places and from private homes, such machines produce nothing but dissatisfaction. Buy a genuine SONORA from our attractive display department, Room 415, 140 S. Dearborn-st., where we have a complete assortment of all models and finishes. Liberal terms. THE SONORA SHOP.

John E. Hufmeyer Storage.

PHONOGRAPH SALE.

WE HAVE A LARGE SELECTION OF CABINET AND TABLE PHONOGRAPHS WHICH WE WILL DISPOSE OF AT COST. SEE US FIRST.

John E. Hufmeyer Storage,
2735 LINCOLN-AV., NEAR DIVERSEY.

WARNING.

SONORA SWISS motors are found only in the genuine SONORA. Beware of imitations. THE SONORA SHOP, Room 415, 140 S. Dearborn-st., Chicago.

VISIT OUR SHOWROOM AND SAVE HALF on a Victrola. We will release today one of the largest and finest stocks of talking machines at prices that seem impossibly low; no reasonable cash offer will be refused. Open daily till 9 p. m. Sunday 10 to 4 p. m. Liberty Storage, 4100 S. State-st.

WE HAVE A SLIGHTLY USED CABINET TALKING MACHINE, large size, together with 32 records and jewel needle, which will be sold for $50. Apply STORAGE HOUSE EXCHANGE, 734 N. State-st. Open till 9 p. m.

BIG SALE OF USED AND SAMPLE PIANOS —Hardman, Steinway, Mason-Hamlin, Kimball, Kranich & Bach, and others. Sale begins Saturday. F. S. SPOFFORD, 730 Republic Bldg.

RARE BARGAINS IN SLIGHTLY USED Victrolas, Grafonolas, and other standard makes. A visit to our shop will save you money. Liberal time payment plan. Grafonola Shop, 14 N. Michigan-av., near Madison.

$54 BUYS 48 IN HIGH PHONOGRAPH, including 4 selections of records. Address GAIN, 21 E. Van Buren, Room 407. 8:30-7 daily, 10-3 Sundays.

MELVILLE CLARK APOLLO REPRODUCing motor driven player, cost $1,250, will sell at a bargain with about $200 worth of music, bench and cabinet. Kenwood 111.

$55 BUYS A BEAUTIFUL $250 PLAYER CAB phonograph, records, 2 jewel points. Call till 10 p. m.; Sunday all day. Victoria, 2546 Indiana.

WILL PAY $75 TO $100 CASH FOR GENUine cabinet Victrola. Phone Monroe 6236 after 6 or address S 277, Tribune.

FOR SALE—EMERSON UPRIGHT PIANO, mahogany case, very cheap, good as new. Address A 284, Tribune.

FOR SALE—NEW COL. GRAFONOLA, NO. 100. Office of Jonquil Apts., 1558 Jonquil ter., cor. Ashland, 1 blk. n. of Howard.

FOR $50 AN $85 VICTOR VICTROLA WITH $31 good records, fine condition. WEBB, 1217 Sunnyside.

FOR SALE—ANGELUS PIANO PLAYER, good condition; reas. offer accepted; 2 dos. records. Address Y 377, Tribune.

MINIATURE GRAND MAHOG., LIKE NEW, a real bargain; $395. Terms $10 per mo. P. A. Starck Piano Co., 210 S. Wabash-av.

SPECIAL DISCOUNT SALE THIS WEEK IN noiseless perpetual Victrola needles and machines of all kinds. 704 Republic Bldg.

FOR SALE—STANDARD FISCHER LOCK-wood. 514 N. Taylor, near Chicago-av.

AUTO PIANO, $700, GOOD AS NEW, BARgain for $450. Address P A 384, Tribune.

KIMBALL PIANO—SACRIFICE FOR $75, Call formal 2284. 353 E. 50th, 2d.

FOR SALE—OLD VIOLIN; GRAND TONE. 500 N. Hamlin-av. 3d flat.

WILL SELL OR RENT $4.50 MY FISCHER piano. Wabash 8168, not Sunday.

WURLITZER ELEC. PLAYER PIANO—Sell for $280 cash. Smith, 1254 Bryn Mawr.

WILL SELL MY CABINET PHONOGRAPH cheap; cash. G. Smith, 1254 Bryn Mawr.

MUSICAL INSTRUMENTS.

Wurlitzer Economy Sale

GRANDS
PLAYERS
UPRIGHTS

ON SALE MONDAY, TUESDAY, AND WEDNESDAY.

A wonderful opportunity to buy a good, reliable player, grand or upright piano. These instruments are not old style, worn-out instruments—they are in splendid condition. Every piano carries the Wurlitzer guarantee. Priced far below their real value for immediate sale. Lowest possible terms of payment—weekly, monthly, or quarterly. If unable to call, phone Harrison 1892.

KNABE, upright	Mahogany
WURLITZER, upright	Walnut
CONOVER, upright	Mahogany
KIMBALL, upright	Walnut
BAUER, upright	Mahogany
WEBER, player	Mahogany
KINGSTON, player	Walnut
STRAD, player	Mahogany
BUSH & GERTS, grand	Mahogany
KNABE, grand	Mahogany
WURLITZER, grand	Mahogany
MELVILLE CLARK, grand	Mahogany
EVERETT, upright	Walnut
KNABE, upright	Rosewood
CAKELAND, upright	Mahogany
APOLLO, player	Mahogany
KINGSTON, player	Mahogany
BUSH & GERTS, grand player	Mahogany
WURLITZER, apartment grand	Mahogany
CONOVER, upright	Oak
BUSH & GERTS, upright	Walnut
DECKER BROS., upright	Ebony
CHILTON, player	Mahogany
KINGSTON, player	Fumed oak
GEO. P. BENT CROWN, upright	Mahogany
ERNEST GABLER, upright	Walnut
CLEMENS, player	Mahogany
APOLLO, reproducing player	Mahogany

Wurlitzer is Chicago's only "one-price, no-commission" piano store. Here you receive dollar for dollar value. We specialize in players and grands. Twelve leading high grade makes.

Rudolph Wurlitzer Co.
329-331 S. WABASH,
just north of Van Buren.

KESSEL BROS. STORAGE.

Slightly used and SAMPLE Talking Machines. Our display of manufacturers' sample lines of phonographs at Bargain Prices is well worth seeing. These instruments were purchased as "second hand" and will be sold at a tremendous discount.

KESSEL BROS. STORAGE,
4081-83 S. STATE-ST.
All Phones Kenwood 992.
EAST SIDE OF STREET.

THE BRUNSWICK

Is the only phonograph that plays ALL records CORRECTLY. Come in and let us play the Brunswick for you with Victor, Columbia, Pathe, or any other make.

SPECIAL TOMORROW.

2 genuine mahogany BRUNSWICKS and 1 $115 size VICTOR VICTROLA at bargain prices (these are discontinued models). We also offer a 14-inch Cabinet machine for $65, including 24 record selections FREE. Others ask from $150 to $200 for this size machine. Easy terms.

BRUNSWICK BABB & COMPANY,
604 Republic Bldg. State and Adams.
Open Sunday from 2 to 5 p. m.

STORAGE SALE OF PHONOGRAPHS.

Large selection of Talking Machines, including Victor, Columbia, Wagners, etc., will be sold regardless of price, make, or size. Cabinet and table machines, $18-$65. A rare chance to secure a talking machine at a bargain.

ALAN STORAGE FURNITURE SALESRM. 3827-29 Cottage Grove-av., near 39th-st. Open Sunday 10 to 4, evenings until 9.

PHONOGRAPHS

Your chance to buy considered $200 values direct from factory, $27.50 to $75. All guaranteed 5 years. Mail orders solicited.
WESTERN FACTORIES,
1320 S. Wabash.

TRUMPET CORNET, FACTORY FINISH, quadruple silver plated, in good condition, with case; a bargain at $40. Also leader's cornet, Lyon & Healy make, quadruple silver plated, in good condition, with case, $40. Address A 273, Tribune.

$85 SOLD GENUINE VICTOR-VICtrola with 20 selections music until you are ready for it and we will release it for only $50. If you can't come tonight after supper, come tomorrow. W. S. STORAGE EXCH., 3255 W. Madison-st.

$25 CASH BUYS MAH. VICTOR VICTROLA, elegant cond. 20 selections of records. Atlas Storage Furniture Salesroom, 3827-29 Cottage Grove-av., near 39th-st. Open Sundays, 10 to 4, evenings until 9.

WEBER AEOLIAN PIANO PLAYER, 65-88 note Themeodist, Metrostyle, mahogany case, bench, and rolls, slightly used; excellent condition; no trades. Call Wabash 2093 or Superior 9440.

MAHOGANY KIMBALL EIGHTY-EIGHT note player piano, bench, music cabinet, rolls, etc., complete, $350. A. W. Doechler, 1135 Lake-st., Oak Park.

WANTED—GOOD STANDARD MAKE grand piano direct from owner; no agents; must be cheap for cash. Address P N 210, Tribune.

WILL EXCHANGE HANDSOME, LARGE, new phonograph for good upright piano. Address P N 209, Tribune.

CASH PAID FOR STANDARD MAKE 58 tenor saxophone, high pitch. L. B. Mabee, 835 S. Wabash-av., second floor.

FOR SALE—FISHER UPRIGHT PIANO, perfect condition. $200. Call Blackstone 1000 in the morning. W. A. Patterson.

WANTED—FOR CASH, AN UPRIGHT PIano in good condition; state price. Address N O 390, Tribune.

$9 IN MAHOGANY CABINET PHONOGRAPH, practically new, bargain for cash. Toeler, Kedzie 2619.

WANTED—PIANO FOR THE KEEPING; no children; best of references. Address 464 Arbor.

FOR SALE—KIMBALL UPRIGHT PIANO, $150; first class condition. N. LAVARIA, 1047 Leland-av.

WANTED—BEST UPRIGHT PIANO $50 will buy; give telephone number. Address P N 208, Tribune.

$50 TAKES OAK PIANO; ALSO COLUMBIA machine for sale. 71 E. 43d.

FOR SALE—MAHOGANY UPR. PIANO, fine tone, $145. Congress-st., 1st fl.

WANT PIANO; WILL GIVE $125 LADY'S fur coat. Address O C 388, Tribune.

WANT TO BUY A FEW GOOD OLD VIOlins and bows. Address A 383, Tribune.

FOR SALE—KIMBALL PIANO, OAK, BAGain. West End Storage, 4025 Madison.

WANTED—UPR. PIANO, NOT OVER $50, any condition. Address A 487, Tribune.

FOR SALE—MANDOLIN LEATHER case, $16. South Chicago 3264.

MUSICAL INSTRUMENTS.

WHEN THE TONE SHOP ADVERTISES A SALE YOU CAN DEPEND ON IT.

being a real sale, and not misleading misrepresentation, now so common. Our candid, straightforward policy to protect you in values you receive for the money expended has created a tremendous

CONFIDENCE IN US

not enjoyed by competitors. Its accumulated increase in our patronage makes it possible to abandon our old warerroom in the Republic Bldg. for the exquisite new quarters now being prepared for us in the incomparable

NORTH AMERICAN

Building, amidst a snappy, progressive environment, which spells sure-fire success.

So, you see, this is NOT a "damage" sale with no damage, or a "fire" sale with no fire, or a "moving" sale and no "moving." WE ARE ACTUALLY MOVING. AND OUR

REMOVAL SALE

during the next five days will be unparalleled in phonograph history.

We have several instruments, standard makes, slightly shopworn, which we do not want to move, and you can make a wonderful selection at

HALF REGULAR PRICES,

with privilege of turning them in again ANY TIME WITHIN SIX MONTHS, at the full price you pay, on any brand new

BRUNSWICK, COLUMBIA, SONORA, STRADIVARA,

you may select. We wonder if you can be made to

REALIZE WHAT THIS MEANS!!!

In used instruments we have:
1 Genuine Victor Victrola, with 40 selections, including some $3 Red Seal Victor Records, ONLY $97.50.
1 Genuine Victor Victrola, 3 years old, but in first class condition, 20 selections, $29.50.
1 Genuine Edison, $37.50, and we include 100 records absolutely FREE.
(Terms on this last machine, $1 down, 25 cents per week.)

Another elegant outfit: 70 selections included with a Real Style 50 Brunswick, with privilege of exchanging one-half of the records for new ones—only $69.50.

THE TONE SHOP.
5 MORE DAYS AT
530 REPUBLIC BLDG.
State and Adams-sts.

Slightly Used Small Instruments

Among the most attractive being offered this week are the following:

Majestic Concertina and case, 94 notes, double oct. reeds, mahogany. Former price $70 ..... $50
Piano pad board accordion, made by Car. Dolfope in Italy, 3½ oct., 4 sets of reeds, decorated frame, case included. Former price $225. $200
Chromatic accordion, made by Ranco Varcelli, Stradella, Italy; 96 pearl buttons, 4 sets of reeds; 96 pearl bass keys in 6 rows; decorated with pearl inlaying; magni. tone. Former price $400 ..... $325

Monthly payments may be arranged.

LYON & HEALY
Wabash-av. at Jackson.

DAINTY SMALL GRANDS

SOME SLIGHTLY USED. GUARANTEED LIKE NEW.

Emerson, mahogany	$400
Fischer, mahogany, Chippendale design	500
Steinway, rosewood	500
Hana Meyer, mahogany square lines	300
Twichell, walnut, beautiful design, square lines, like new	575
Steinway, small mahogany parlor grand, like new; new price $1,375	795
ALSO	
Steinway Colonial, mahogany upright	300
Knabe mahogany upright, square lines	300
Late style 88 note mahogany player, like new	290

J. O. TWICHELL,
332 S. WABASH-AV., NEAR VAN BUREN.
HOME OF THE SOHMER, CUPID GRAND AND THE OLD RELIABLE EMERSON PIANO.
ESTABLISHED 1879.

USED PLAYERS—$250, $300, $350.

USED UPRIGHT PIANOS.

ALL MAKES, FROM $75 TO $200.

Bauer, Knabe, Voso & Sons, Emerson, Kimball, Starck, Mason & Hamlin, Steinway, Chickering.

OPEN EVENINGS
TUESDAY, THURSDAY, AND SATURDAYS.

SCHULTZ PIANO CO.,
1540 W. Madison-st., Cor. Ogden-av.

FOR SALE—A FULL CARLOAD OF HIGH GLASS TALKING MACHINES in different sizes; some new, some used. Will sell separately or altogether. These machines will be sold quickly without reservation. On display at both our locations.
STORAGE HOUSE EXCHANGE,
Main warerooms in STORAGE HOUSE, 4005 W. Madison-st., North Side location: 734 N. State-st. (just south of Chicago-av.) Both places open till 9 p. m.

SPECIAL.

Have 1 brand new $250 Art Style Delpheon Phonograph, in magnificent buri walnut case. This machine is 51 inches high. Plays all records. Has 24 needle cup. Will take 24 needles and 20 record selections FREE. Don't fail to see it.

Call Sunday 604 REPUBLIC BLDG., State and Adams.

$195.00

will buy a high grade 88 note used player piano, metal tubing, 128 rolls, bench and cabinet to match. Will take $25 down and balance you can pay at the rate of $10 a month. You can call today, Sunday, until 5 p. m. 1640 W. Madison-st., cor. Ashland-blvd., in store.

$45 CASH BUYS LARGE SIZE CABINET talking machine, slightly used; 28 records and jewel needle included. STORAGE HOUSE EXCHANGE, 4008 W. Madison-st. Open till 9 p. m.

PIANO WANTED — RESPONSIBLE PARTY wishes to rent an upright piano, in good tune, of party who wishes to store piano for six months. MRS. HAY, 4655 Malden-st., or Tel. Sunnyside 7196.

FOR SALE—TO FIRST CALLER, STEGER player, used, $155; player made by Cable-Nelson, almost new, $310. Easy terms. Klein Bros' Piano Store, 2027-2029 S. Halsted-st.

WILL SELL AN ELEGANT MAHOG. PIANO and bench, practically new, $135 cash; wonderful value. State-st. Storage Co., 3131 S. State-st.

LARGE USED MAH. WAGNER PHONO. player, used $150; size, for $75; cash. ATLAS FURNITURE STORAGE SALESROOM, 3827-29 Cottage Grove-av. Open Sunday, 9 to 4.

SONORA, HIGHEST CLASS TALKING MAchine in solid wood; plays all records, eliminating surface noises. Call and hear it. F. S. SPOFFORD, 730 Republic Bldg.

$60 CASH BUYS A GOOD UPRIGHT PIANO, piano, mahogany case. Inquire STORAGE HOUSE EXCHANGE, 734 N. State-st. (just south of Chicago-av.) Open till 9 p. m.

FOR SALE—AN EXCELLENT UPRIGHT PIano with bench, for almost nothing. Phone Main 893, Wilson, on Monday.

FOR SALE—HALLET & DAVIS, MAHG. UPright piano, bench, and music cabinet; cheap. Phone Wentworth 827.

MAKE AN OFFER—LARGE SIZE MAH. piano, guaranteed 10 years, records and jewel needles. Priv. party, 1824 N. Kedzie.

LADY WILL PAY CASH FOR SMALL grand piano; give particulars and phone no. Address

SITUATIONS WANTED—MALE.

Bookkeepers and Clerks.

SITUATION WTD—EXPERIENCED BANKER wants cashiership or asst. cashiership in country bank; married, high school graduate, 30 yrs. old, now asst. cashier; can furnish best of references. Write at once, address H E 44, Tribune.

SITUATION WTD—YOUNG MAN, HIGH school education, studying accounting Northwestern university evenings, wants position as bookkeeper or asst. bookkeeper; is experienced; would prefer full charge of set of books. Address A 494, Tribune.

SITUATION WTD—SHIPPING CLERK: MIDdle aged married man, thoroughly experienced in city and country shipping; steady, reliable, and not afraid of work. Address A 230 Tribune.

SITUATION WTD—L OKKEEPER-ACCT.: competent; reliable; 18 yrs.' valuable experience, including public accounting; married; aged 40; first class references; salary $35. Address A 325, Tribune.

SITUATION WTD—IF YOU WANT A YOUNG man who can and will produce results in any of the following: Cost, bkpr., statistical or junior accounting, or, in fact, any general office work, I am capable of such. Address A 223, Tribune.

SITUATION WTD—EXPERIENCED STEADY and active bookkeeper, cashier, and office man, age 39, qualified to open, close, or write up neglected books; high grade references, bond. Address E 265, Tribune.

SITUATION WTD—POSITION AS ASSISTant shipping clerk or care of stock rm. Steady married man, age 33. A. E. F. 8th Ill. Address 3354 S. Park-av., or Phone Doug. 5305

GEN'L OFFICE MAN.

Conversant with steel, electrical jobbing, and genl. misc. lines; correspondent; age 32. Address A 322, Tribune.

SITUATION WTD—EDUCATED YOUNG man, 23, married, with initiative; clerical position; 4 yrs.' exp., knowledge bookpg. and typing; S. S. or loop; $30. Address X M 601, Tribune.

TRANSPORTATION MAN.

Dis. soldier, com. or R. R., 8 yrs.' exp., claims, loc. office, traffic asst.; ord. before enlistment. Phone Normal 1207.

SITUATION WTD—ASST. BOOKKEEPER, exp.; h. s. grad.; N. W. U. accounting student; disch. soldier; age 24; $17 wk.; loop pfd.; Address A 282, Tribune.

SITUATION WTD—AGE 20, 2 YRS H. S., 3 yrs. traffic exp.; student La Salle Extension U. traffic course; want pos. in traffic dept. Address A 302, Tribune.

SITUATION WTD—OFFICE MGR. AND bookkeeper; 12 years' gen. office and bkkpg. exp.; 7 years' public accounting; capable take full charge. Address Y 532, Tribune.

SITUATION WTD—BOOKKEEPER, EXPERIenced general office work; can operate bills, etc. Use eleven check number. A1 ref. Married. Address A 106, Tribune.

SITUATION WTD—AGE 23, H. S. GRAD. 2½ yrs. clerical exp.; quick and accurate; wishes connection with future. Address A 483, Tribune.

SITUATION WTD — DIS. SOLD. DESIRES comm. with reliable firm, 7 yr. exp. gen. off. work, understands bkk., marr., age 27, A1 ref. Address Y 555, Tribune.

SHIPPING CLERK WTD—COMPETENT, complete. D. E. set; 8 yrs.' exp.; take care of office; best ref. Address X 579, Tribune.

SITUATION WTD—YG MAN, 20, 4 YR. EXP. ledgers, cash and bkpg.; start $18-$19. Address N 288, Tribune.

SITUATION WTD—BOOKKEEPER, COMPETent, trial balance, financial and R. P. and L. statements. Address Y 574, Tribune.

SITUATION WTD—WITH CONTRACTOR, 8 yrs.' exp. as bookkeeper timekeeper, etc.; age 25. Address Y 305, Tribune.

SITUATION WTD—MARR. MAN, EXP. GEN. and factory office, pay roll, dist. corres. Simmons, 11733 Eggleston. Pullman 1127.

SITUATION WTD—OFF CLERK AND ASST. bkkpr.; 3 yrs. grad., 4 yrs.exp; 20 yrs. Address A 660, Tribune.

SITUATION WTD—BOOKKEEPER, ACCUStomed heavy set of ledgers; speedy, accurate, reliable. Address A 495, Tribune.

SITUATION WTD—SHIPPING CLERK, EXperienced, strong young man; age 26. Address A 443, Tribune.

SITUATION WTD—BKKPR., COLLECTOR, comptr., office man, 50 yrs. Address Y 443, Tribune.

SITUATION WTD—EXPERT BOOKKEEPER wants steady evening work; keep books system in my office. Address Y 503, Tribune.

SITUATION WTD—CREDIT MAN OR ASST. wholesale exp.; good knowledge of bookkeeping; A1 ref. Address A 357, Tribune.

SITUATION WTD—SECY. OR SALES CORRES. spec. 22; 3 years' exper. $125. Address Y 468, Tribune.

SITUATION WTD — AS ASST. BOOKKEEPer; have had experience; start small salary. Address A 254, Tribune.

SITUATION WTD—AMBITIOUS Y'G MAN, 21, to assist in advertising dept.; exper. Address A 253, Tribune.

SITUATION WTD—GEN. OFFICE, BKKPR., typist-cor.; expd. credits, collections; live wire; A1 refs. Address A 141, Tribune.

SITUATION WTD—BKKPR SMALL SETS, or set ever, reas. Address A 354, Tribune.

SITUATION WTD — CLERICAL WORK OR small office. Wellington 7070.

SITUATION WTD—BK. AND STENOG. OF exp. Address A 350, Tribune.

SITUATION WTD—BKPR., 12 YRS. LAST place; rap., accu.; mod.sal. 2918 W. Adams

SITUATION WTD—EX-SOLD., BKKPR. OR ledger clerk. Address A 117, Tribune.

SITUATION WTD—EXPERIENCED STEN. or off. clerk; exp. Address X 539, Tribune.

Accountants and Auditors.

SITUATION WTD—PUBLIC ACCOUNTANT will audit and supervise monthly financial and trial balance statements, income tax and income tax returns, or will connect permanently with reliable concern as comptroller; twenty years' experience, high grade reference, and moderate charges reasonable. Address Y 418, Tribune.

SITUATION WTD—INCOME TAX EXPERT, 10 yrs. experience; consultation of the law or negligence you overpay or underpay govt. Have your income tax returns figured correctly and save the worry. Address A 469, Tribune.

SITUATION WTD—COST ACCOUNTANT, 14 yrs. exp., with large concerns; age 35; executive and estimating exp. Would like to connect with growing concern. Have commanded good salaries, ref.; would leave city. Address Y 479, Tribune.

SITUATION WTD—BANK MAN, BKKPR., bonds, investments; married; college grad.; 7 yrs. exp.; pref. connection with loop firm; mast. afford good future; sal. right. Address A 508, Tribune.

SITUATION WTD—ACCT. OR BKKPR., 8 yrs. exp.; age 35; also pub. acct. exp.; $40 to $45; will charge Wallon student. Address N 283, Tribune.

SITUATION WTD—ACCT., STUDENT AND exp. corresp., wants extra work; 2 or 3 nights per week; Sat. afternoons. Address A 140, Tribune.

SITUATION WTD—SMALL SETS OF BOOKS opened, closed, and kept by an experienced accountant; rates reasonable. Address Y 609, Tribune.

SITUATION WTD—EXPERT BOOKKPG., acctg., audg., inc. tax; $9 day. Tel. Lake V. 2777.

SITUATION WTD—A. OPALLA, PUBLIC Accountant, Est. 1885. Ph. Drexel 6499. 4556 Vincennes-av., Chicago.

SITUATION WTD—MAN, AGE 23, 4 YRS. exp. sales and office, use typewriter. Address Y 374, Tribune.

SITUATION WTD—YOUNG MAN, GEN CLK., 2 yrs.' exp.; future. Address Y 595, Tribune.

SITUATION WTD—ACCOUNTANT ADDITS, statistics, books kept, income tax reports; reasonable. Address T 132, Tribune.

SITUATION WTD—EXP. ACCOUNTANT AND cost man desires pos. in mfg. est.; 12 yrs. exp.; 4 yrs. with present firm. Address A 174, Tribune.

SITUATION WTD—EXP., ACC., AND LAW grad. Address T 451, Tribune.

Executives and Managers.

MANAGER

for restaurant; 10 years' experience; salary no object. Address P H 91, Tribune.

SITUATION WTD—I KNOW BUSINESS principles as applied to every department of business; I know how to handle people; I can show surprising results as manager, assistant manager, sales or advertising manager. Have you the opportunity for me? Address A 455, Tribune.

SECRETARY.

Discharged Army Lieut., just returned from France, desires position as sec. or correspondent; have had 4 yrs.' exp. in this work; marr. Address Y 521, Tribune.

SITUATION WTD—AS MANAGER OR BUYer. Buyer in all markets, furniture, stoves, floor coverings, etc., 15 years' exp. At man. Desires change to bigger field. What have you to offer? Address Y 355, Tribune.

SITUATION WTD—CIRCULATION MGR. ON trade, farm or class paper. 8 years' exp. Married. N. W. side. Write own copy. Address A 376, Tribune.

LAWYER.

Collection corresp. or mgr.; State-st. exp.; best ref. Address A 309, Tribune.

SITUATION WTD—AS BUYER OR ASST. IN shoes; 6 yrs.' exp. as asst. buyer to one of largest retail shoe houses in this country. Address A 510, Tribune.

SITUATION WTD—EXPERIENCED CREDIT and collection mgr., aged 29, capable taking charge of set of books, desires position with reliable firm. Wentworth 7176.

SITUATION WTD — MAN, 30; 10 YRS.' exp. office exec., bus. adm.; acct. pos. where hard work and efficiency count; ref.; sal. $125. Address N 79, Tribune.

SITUATION WTD—PRIV. SEC., CORRE. spondent, or asst. off. mgr.; 29 yrs. old; 9 yrs.' exp.; have initiative and exec. ability; A1 refs. Address Y 313, Tribune.

SITUATION WTD—AMERICAN, COMMERcial training, native; command of Russian, with firm trading with Russia. Address A 7, Tribune.

SITUATION WTD—THOROUGH BUSINESS man, good exec. ability, take charge, stock, corresp., mfg. misc., office, handling mail orders. Address A 561, Tribune.

SITUATION WTD—GEN'L MGR., EXPERT accountant; 20 yrs. with lge. Chicago printing firm; good business judgment; capable sales manager. Address X 464, Tribune.

SITUATION WTD—YOUNG MAN, SINGLE, employed; acctg. exp.; desires connection with reliable firm affording broad and active field; law student; prefer credit dept. Address Y 392, Tribune.

SITUATION WTD—YOUNG MAN, MANY years asst. manager insurance department large corporation, desires connection where his knowledge and experience can be utilized. Address Y 373, Tribune.

SITUATIONS WANTED—MALE.

Executives and Managers.

WANTED

A MAN SIZE JOB.

By A MAN BIG ENOUGH TO FILL IT, with ten years' record of results produced that amply verify this assertion.

A man not yet in his prime, with energy, determination, and loyalty PLUS! A man logical in thought, careful in execution, with vision broad enough to grasp possibilities and ability to work them to successful culmination.

A man considerable of a hobby—that of selling a meritorious article by mail. Capable of inaugurating, launching, and carrying on such a campaign, attending to all details, including advertising and follow-ups. As for salary! He is ready to demonstrate ability and will be compensated accordingly. Address A 176, Tribune.

SITUATION WTD—SECRETARY OR SALES manager, by sailor; will be ready for work April 1st; seven years' experience with food product manufacturing concern; sales, credits, and office management; have reached the limit of advancement with my former employers; I have initiative and judgment, which, backed up by my experience, WILL get you the desired results; former salary $3,600; will consider salary and commission or salary; no schemes desired. Address O 304, Tribune.

THE GREATEST LETTER WRITER IN CHICAGO

is the appraisal of me by several leading Chicago business men; fitted to write straight trade letters or complete follow-up systems. Would like to take charge of an advertising department or follow-up system. Will not consider correspondent's position. Address A 219, Tribune.

Sales Correspondent, Plus Executive Ability.

Advertising knowledge, initiative, dependable, analytical, loyal; specialized in selling by mail; gets results. If you have a product of merit, the higher priced the more preferred, and the opening will command a man's size salary, an interview may prove mutually profitable. Address A, 177, Tribune.

Factory or Works Manager,

With wide experience as an executive and industrial engineer, desires position in metal working plant; expert on plant layout, organization, and relative functions of modern business management; would consider contract for service as industrial engineer with firm desiring to install, analyze, or promote modern methods; splendid references. Address Y 187, Tribune.

Wanted—An Opportunity

to show my ability to sell at a profit your goods by a man trained in the field, combined with twenty years' experience, covering every phase of marketing goods. Address Y 84, Tribune.

OFFICE MANAGER,

AUDITOR,

Supervisor, accounting, finance, credits, collections, age 36, married; desires connection; suitable, experienced, executive. Address X 310, Tribune.

MAIL ORDER EXECUTIVE.

Am 26; my experience has been broad; have learned from the bottom up the business; know the game from all angles; capable of directing large office forme; 2 years' university work. Address A 514, Tribune.

SITUATION WTD—HAVING RECENTLY RE. signed responsible civilian position Q. M. corps, U. S. army, Chicago district, am looking for position, executive or selling; wide acquaintance in Chicago; priv. eastern school education; highest ref. as to ability, honesty, and financial standing. Address Y 417, Tribune.

OFFICE MANAGER.

High grade executive, supervisor, accounting, credit, collections, 15 years' experience; investigate concern 8 years; sales $6,000,000; office force 20; age 36; married; salary expected $40 week at start. Address Y 139, Tribune.

SITUATION WTD—SALES MGR. OR ASST. Here is your opportunity to connect with man of unswerving purpose, initiative, foresight, and indefatigable aggressiveness and to serve you. 29 yrs. old. 8 yr. exp. Hon. dis. from army. Would consider salesman's prop. on straight sal. basis. $50 a wk. Address A 134, Tribune.

Returned Mach. Gun Lieut.

wants pos. as mgr. of large restaurant, sanitary insp., or employing help in large food concern where he can advance; 28 yrs. old; h. s. and bus. col. edu.; will go out of city. WM. H. STEVENSON, 6217 Throop-st. Normal 8062.

SITUATION WTD—MAN WITH 8 YEARS' general banking experience wants to connect himself with some other line of business either as departmental head or manager of office; now vice president and cashier of small bank; age 34, married. Address A 312 Tribune.

SITUATION WTD—ACCOUNTANT AND credit mgr., no wconnected at treas. and off. mgr. mfg. corp., is open for similar engagement; specialist in costs and tax returns. Live, hustler, married man, highest credentials; sal. secondary consideration. Address Y 314, Tribune.

SITUATION WTD — INVENTOR OF NOTEL ability, with good ideas in improvement department, with good manufacturing company; superintendence, efficiency, and production engineering experience record; knows how things; best of references. Address Y 342, Tribune.

SITUATION WTD—MECHANICAL ENGI. neer with extraordinary inventive ability, wide practical manufacturing experience in both management and engineering lines; specialty inventions, designs, production. What have you? Address A 213, Tribune.

SITUATION WTD—OFFICE EXECUTIVE, expert in accounting, credits, collections, costs, sales promotions, financial statements, government returns; a thoroughly competent man, not afraid of a chance; no limit to $3,000 considered; available on two weeks' notice. Address A 429, Tribune.

SITUATION WTD—FOR GOOD AND SUFFIcient reasons I desire to make a change, I am branch manager for a large corporation manufacturing a well known nationally advertised line of goods. If you require a high grade man I will give immediate consideration. Address X 510, Tribune.

SITUATION WTD—I AM A YOUNG MAN 31 years old; have 10 years' business experience; am a good factory and office manager, can systematize and organize; am capable; looking for a position where merit will secure advancement; best references furnished. Address A 481, Tribune.

SITUATION WTD—ACCOUNTANT, CHARtered, desires position as chief accountant or in similar executive capacity with industrial concern, might consider out of town position. Replies from first class concerns only considered. Address A 246, Tribune.

SITUATION WTD—ADVERTISING MANagers: Just discharged, capable experienced in engineering, electrical goods, household appliances, millinery and machinery, desires position, college education; married. Address A 446, Tribune.

Office Manager Full of Pep,

Sales correspondent or city salesman; college graduate; 4 years mail order executive. I am 31 years old, married; good reasons for change. Address A 255, Tribune.

EXECUTIVE ASST.

Young man with partial university training and excellent mfr. experience desires position as dependable asst. to busy executive. Address A 477, Tribune.

SITUATION WTD—BY EARNEST, AMBItious young man, 26 yrs. of age, just released from military service; successfully managed own hop business previous to enlistment; now looking for new field. Address N 285, Tribune.

I KNOW AN ADV. MAN.

7 yrs.' agency exp., planning, copy, service; 1 yr. sales promotion, large mfr.; desires chance; prefers Chicago. Can you want to talk to him? Address A 72, Tribune.

SITUATION WTD—

PRODUCTION MAN.

Served in ordnance dept. as jr.; age 25; recently disch.; college trained, with practical exp.; my service will produce 100% profit on my compensation. Address Y 517, Tribune.

ASSISTANT MANAGER.

Organized and supervised insp. division in ord. dept.; 8 yrs.' general office, insp., and tech. exp.; capable and energetic; marr.; 2d A1 ref. Address Y 430, Tribune.

SITUATION WTD—IS THERE A FIRM WHO can use energetic young man with sales exp. with ability to handle men or produce business through correspondence or other channels; age 27. Best references. Interview any time. Address A 212, Tribune.

SITUATION WTD—PURCHASING AGT. IN small or asst. in lge. firm, 10 yrs.' mfg. exp. Familiar buying raw materials, factory supplies. Age 27, marr. Address A 132, Tribune.

SITUATION WTD—YOUNG MAN, 25, EAGnest, steady worker; strong personality; excellent education, possessing business training and experience, desires to consider business connection. Address X 425, Tribune.

SITUATION WTD — YOUNG MAN, SINGLE, employed; acctg. exp.; desires connection with reliable firm affording broad and active field; law student; prefer credit dept. Address Y 392, Tribune.

SITUATION WTD—YOUNG MAN, MANY years asst. manager insurance department large corporation, desires connection where his knowledge and experience can be utilized. Address Y 373, Tribune.

SITUATIONS WANTED—MALE.

Executives and Managers.

CONTRACTORS—MANAGER or general superintendent—Captain construction division, constructing quartermaster, discharge April 1, 35 years old, architectural engineering, University of Illinois; experience carpenter foreman, superintendent, and estimator all types of buildings. Best of references. Large acquaintance in Chicago territory. Address H E 26, Tribune.

AM LOOKING FOR BIG JOB.

My business training qualifies me to direct large sales and adv. operations; American since 1621; married, age 38; bus. exp. since 1916, 6 yrs. adv. and sales mgr. dept. store doing large business, 2 yrs. adv. and sales mgr. piano and gen. musical mdse. concern with 41 stores, annual sales $3,500,000; 2 yrs. gen. mgr. firms mfg., whsng., and retailing drugs, sundries and kindred lines, 7 stores; bal. time on special sales organization and promotion work and in mil. service; my army record, grad. 1st officers' training camp as capt. made battalion com'dr. in 3 mos.; handled and handles 400 officers and 6,000 men for overseas, honorably discharged at my own request with rank of major U. S. army; neither too big nor too small for any job with genuine possibilities. Address Y 304, Tribune.

COMPTROLLER,

Highly qualified and experienced man, age 34, is desirous of making a new connection; excellent reasons for changing; can furnish highest references. Address X 443, Tribune.

BUYER, MEN'S SHOES,

Wanted—By one of the largest mercantile concerns in the country. One who knows markets and manufacturers supplying jobbing trade. Good judge of quality and style. Able to merchandise and sell job within the buys. Answer in detail. Your reply will be held strictly confidential. Address O M 580, Tribune.

SITUATION WTD—SALES MANAGER wants to give up a good position for a better; 7 years now sales manager for a chain of retail stores doing big business; exceptional character analyst; knows how to pick, hold, and get 100 per cent results from men; organizer and planner; I know how to make use of advertising; with present concern nearly six years; reached limit here; want broader field; if your proposition is right I'll go on a year's probation to show you. Address A 425, Tribune.

PRODUCTION MANAGER OR ASST. SUPERINTENDENT.

19 yrs.' practical machine shop, designing, constructing, mech. engr.; can efficiently manage, handle men, and get results; also work harmoniously with management; age 35, married, temperate. Address A 587, Tribune.

SITUATION WTD—EXECUTIVE, NOW EMployed with company making fine furniture, wants to get with bigger, more progressive, and efficient men; have spent 10 yrs. in control of all office work, costs, purchasing, manufacturing, shipping, and production, and general plant management. If you are a manufacturer and need an executive, I would like to talk with you. Address A 340, Tribune.

SITUATION WTD—TO MANUFACTURERS and facory managers. Thorough executive with broad all- in variation mechanical industries in the capacity of supt., prod. mgr., etc. Full knowledge of technical and mech. work. Can handle men and get results. Address Y 442, Tribune.

SITUATION WTD—LINOTYPE OPERATOR with his own machine wishes to locate in some office having sufficient composition to keep him reasonably employed. Address R. K. 49, Room 2000, 30 N. Michigan-av.

SALES AND Advertising Manager,

with 12 yrs.' exp. on national business, wants to hear from progressive manufacturer. This man is an organizer, merchandiser, man of proven ability. Going rate $5,000 yr. considered. Address A 334, Tribune.

STENO.-SECY.

Do you want an efficient asst.? I have had 5 years' experience as asst. to busy men; typewriting speed 110 words per minute; 150 words shorthand; his initiative; recently dischgd. from military service, but present employed as asst. to sales mgr. Address A 411, Tribune.

OPPORTUNITY SOUGHT.

Have working knowledge of commercial paper, single name paper, desires position familiar with office routine and correspondence; 2 yr. college and legal education; anxious to learn, progress and be an asset to honorable house, preferably a financial one; age 26; disch. artillery officer. Address Y 335, Tribune.

SITUATION WTD—BANKING OR REAL ESTate loans; 8 years' general banking and 16 years' real estate loan experience; now vice president and cashier suburban bank; thoroughly capable of handling small bank or real estate mortgage business; age 35; married; temperate, active. Address A 329, Tribune.

SITUATION WTD—YOUNG MAN, AGE 30, wants responsible position in Chicago, university training, married, first class salesman, correspondent, manager, capable, energetic, clean cut; highest ref. for dependable service, unusual references. Address Y 539, Tribune.

EMPLOYMENT MANAGER.

Will complete gov. employment management course May 15; desire position in above capacity; executive exp. and detailed study of personnel problems as selection, training, supervision, and agencies that tend to increase efficiency, reduce labor turnover. Best of ref. Address Y 352, Tribune.

DISCH. CAPTAIN, A. E. F.

Outdoor work, where executive ability will tell; eight years before war was supt. employing 600 men; understand men; college; know city married; 34; home N. S.; have enough capital to finance self for some time. Address Z 2, Tribune.

SITUATION WTD—RELEASED NAVAL OFficer desires responsible connection where executive ability, initiative, and salesmanship are demanded; able to handle men and produce results; can put pep and snap into a sales organization. Have acted in important executive capacity. Age 26. Address Z 522, Tribune.

OFFICE MANAGER,

capable of showing results which will justify your paying $150 monthly to start, wishes larger connection; 15 years' present position; 6 years' experience; can handle work and personnel harmoniously; excellent references. Address Y 331, Tribune.

SITUATION WTD—COMPANY MANUFACture wants to get with bigger, more progressive, and efficient men; have spent 10 yrs. in control of all office work, costs, purchasing, manufacturing, shipping, and production, and general plant management. If you are a manufacturer and need an executive, I would like to talk with you. Address A 340, Tribune.

SITUATION WTD—TO MANUFACTURERS and facory managers. Thorough executive with broad all- in variation mechanical industries in the capacity of supt., prod. mgr., etc. Full knowledge of technical and mech. work. Can handle men and get results. Address Y 442, Tribune.

CREDIT MANAGER.

College education, thoroughly experienced, good collector, good adjuster, married, 33 years of age. Address A 461, Tribune.

SITUATION WTD—CREDIT MAN, OFFICE mgr.; good acct. and financial man; competent, reliable. Address Y 562, Tribune.

Salesmen, Solicitors, Etc.

SITUATION WTD — YOUNG MARR. MAN with family, age 28, to represent first class concern; no exp., but will start at living salary. No soliciting or comm. Address X 570, Tribune.

SITUATION WTD — ENERGETIC YOUNG man wishes to connect with large shoe mfg. firm to train for traveling salesman position. Address X 572, Tribune.

SITUATION WTD—HAVE JUST BEEN DISchared from U. S. aviation, am salesman; what have you to offer? Address A 287, Tribune.

SITUATION WTD—TECH. MAN, BROAD mech. and sales exp., desires traveling position with rel. house. Address A 298, Tribune.

SITUATION WTD—AMBITIOUS SALESMAN with reliable house; recently discharged from overseas servic; will leave city. Address X 474, Tribune.

SITUATION WTD—MAN, 26 YRS. OLD; good education; sales exp.; wants pos. with future with responsible firm. Address Y 310, Tribune.

SITUATION WTD—AMBITIOUS SALESman with reliable house, city; calling on trade or mill trade. Recently discharged from service. Address Y 107 Tribune.

SITUATION WTD — YOUNG MAN WITH selling ability desires a sales position in city. Address A 598, Tribune.

SITUATION WTD—HARDWARE OR AUTO supply house; ref. Address A 115, Tribune.

SITUATION WTD—HIGH CLASS PRINTING and trade paper adv. salesman, 10 years' exp. Address A 527, Tribune.

SITUATION WTD—EDUCATED YOUNG fashionable salesman, line; exp., refs. Address X M 422, Tribune.

SITUATION WTD—ADVERTISING SALESman, exp., age 21; salary and commission. Address A 536, Tribune.

SITUATION WTD—SALESMAN, GROC. SPEcialties; exp.; age 53; refs. Address S 506, Tribune.

SITUATION WTD—UNIV. GRAD., TECH. train. bus. abilities, as sales engineer with reliable firm. Address X 504, Tribune.

SITUATION WTD—YOUNG MAN, UNIV. TR. to market an article of merit; unquestionable ref. Address N 230, Tribune.

SITUATION WTD—TIRE SALESMAN; AGE 28; 3 yrs.' exp. Address X 69, Tribune.

SITUATION WTD—COLLECTOR; PREF. straight com. Address Y 355, Tribune.

SITUATION WTD—AS CITL SALESMAN OR collector, with auto. Call Grace, 5464.

SITUATIONS WANTED—MALE.

Salesmen. Solicitors. Etc.

SITUATION WTD — ROAD POSITION; SIX years' traveling experience; over four years with one firm; have established following of best department store trade in Kansas and Texas. Have sold corsets, ready to wear and specialties. Graduate of best corset school; best references. Do not want solicitor's job. Am looking for first class job where ability will be appreciated and where there is opportunity for advancement. Address H S 41, Tribune.

SITUATION WTD—FRENCHMAN, DEMObilized, brilliant salesman, French-American experience, influence govt., secks agencies, all utilities for reconstruction France; highest references, guarantees tremendous sales; full terms. Address A 547, Tribune.

HIGH GRADE SALESMAN.

Exceptional ability to produce maximum results; desirous of connecting with nothing but first class concern; salary and expenses. Address Y 515, Tribune.

SITUATION WTD—FRENCHMAN, 4 YEARS in service, wounded once, aged 35, soon discharged, wishes to get agency or agent of American firms exporting meat and fruits; serious references; would come over if terms satisfying. Address H F 1, Tribune.

SITUATION WTD—SPECIAL TRAINING IN salesmanship, several years selling wholesale jobbers, food products; prefer repr. and mfr.; expenses; road only. Address A 120 Tribune.

SITUATION WTD—SALESMAN EXPERIenced in groceries and kindred lines, extensive wholesale grocery acquaintance in middle west, excellent references. Address X 208, Tribune.

MANUFACTURERS

Salesman; 15 years' experience selling merchants and jobbers; city and road. American, marr., age 38. Address A 500, Tribune.

SITUATION WTD—A1 SALESMAN AND business man can represent you in Chicago territory. Result producer. Well acquainted. Financially responsible. Address A 580, Tribune.

SITUATION WTD — EXP. SALESMAN DEsires connection manufacturing or brokerage firm selling wholesale grocer trade preferred; extensive acquaintance. Address X 563, Tribune.

SITUATION WTD—SALESMAN, TRAVELing. Have you opening for man 20 yr. successful exp. as spec. salesman? App. emp. but desires change; salary ref. Bond if nec. Address A 531, Tribune.

SITUATION WTD—SALESMAN WITH RELiable house, energetic, honorably discharged. Sgt. Sig. C. Willing to start in office or factory to learn line. Will leave city. Address Y 168 Tribune.

SITUATION WTD—SPECIALTY SALESMAN; 10 yrs.' exp.; good mfg. concern pref.; best ref. from last employer. Address Y 329, Tribune.

Professions and Trades.

SUPERINTENDENT OF CONSTRUCTION.

14 years' experience on industrial building construction; capable of superintending large projects; superintended one of the largest construction jobs in the country; can therefore entering service was supt. construction for one of America's largest industrial concerns; best refs. Address A 55, Tribune.

IDEA MAN

Wants position with advertising agency; 10 yrs. exp. with agency; has thorough knowledge of reproduction; knows how to get best results from artists; employed at present planning ideas and writing copy for newspaper ad service; married. Address A 131, Tribune.

SITUATION WTD—CONSTRUCTION ENGIneer desires position as superintendent of construction work and installation of mechanical equipment; also maintenance work. Able organizer and can direct large forces. Address X 528, Tribune.

SITUATION WTD—GAS ENGINE MOTOR expert, in charge of factory and field service as master mech., desires road position with tractor or auto concern, demonstrating or trouble shooting. Age 26. Single. Address A 226, Tribune.

SITUATION WTD—DRAFTSMAN, DESIGNer, 7 years' shop, 8 years' drafting experience, special machinery, material handling, elevating, conveying, transmission machinery, tools, dies, etc. Referring. Address A 515, Tribune.

SITUATION WTD—MAN AND WIFE FOR private family, will leave city if necessary, 11 yrs.' exp. as A1 mechanic; wife 1st class cook; no objection to children. Address A 340, Tribune.

SITUATION WTD—TO MANUFACTURERS and facory managers. Thorough executive with broad all- in variation mechanical industries in the capacity of supt., prod. mgr., etc. Full knowledge of technical and mech. work. Can handle men and get results. Address Y 442, Tribune.

SITUATION WTD—LINOTYPE OPERATOR with his own machine wishes to locate in some office having sufficient composition to keep him reasonably employed. Address R. K. 49, Room 2000, 30 N. Michigan-av.

CHIROPODIST,

licensed, first class, in hotel, bath parlor, store, or similar on salary or commission. Address Y 538, Tribune.

ARCH. ENGINEER.

Young man, 3 yrs.' exp. eng. arch. firms; tech. college grad. Address Y 371, Tribune.

SITUATION WTD—YOUNG ARTIST, EXceptional ability, wants work for half time as designer; 75c an hour. Address Y 425, Tribune.

CHEMIST.

Young analyst, metallurgical, organic, production exp. Address T 492, Tribune.

SITUATION WTD—CHEMIST, JUST dis. from vol. service overseas, desires pos. in legal dept. of corp.; 4 yrs. legal exp.; univ. grad. Address X 471, Tribune.

ELECTRICIAN, LICENSED.

Will do house wiring, very reasonable. Call Mr. Harris, Randolph 8124, 1 to 3 p. m.

SUPT. CHEMIST.

Plant exp.; univ. grad.; want responsible position. Address Y 364, Tribune.

SITUATION WTD—DESIGNER OF STORE fixtures desires pos.; prefer engraving house; consider evening work; state all. Address Y 329, Tribune.

SITUATION WTD—CHEM. ENGINEER; grad., with 2½ yrs. research, mfg. and analytical exp., desires position with Chicago firm. Address A 224, Tribune.

SITUATION WTD—DRAFTSMAN, EXP., wants to make drawings, tracings, solve problems, etc., in spare time. Address A 222, Tribune.

SITUATION WTD—ARTIST, ALL AROUND commercial illustrator of real ability wants work that can be handled evenings and Sunday. Address Y 376, Tribune.

SITUATION WTD—BLDG OR CONSTRUCtion supt.; 30 years' practical exp.; 6 years with last employer; will go out of town. Address A 155, Tribune.

SITUATION WTD—TO MERCHANT TAILors, am a cutter of great ability, medium age, good salesman, American. Some fine trade of my own. Address A 445, Tribune.

SITUATION WTD—DOCTOR'S ASST. BY Chicago college osteopathy sr. student, honorably discharged soldier. Midwest. Ref. know city married; 34; home N. S.; have enough capital to finance self for some time. Address Z 2, Tribune.

SITUATION WTD—STEAM FITTER; 18 years' experience on new and old work and mech. piping. Address A 532, Tribune.

SITUATION WTD—MECH. ENGINEER, PREfer machine design or develop. work; tech. educ.; 6 yrs. exp. Address Y 434, Tribune.

SITUATION WTD—ARCHITECT, DRAFTSman with wide experience; weekly salary $30. Address Y 552, Tribune.

SITUATION WTD—CHAUF., PRIV. FAM., 4 yrs.' exp.; good mech.; city refs. Address A 171, Tribune.

SITUATION WTD—EXP. COL. COOK OR butler; ref.; priv. family. Douglas 3160.

SITUATION WTD—COL. COUPLE IN FAM. hotel; cook, butler or maid. Doug. 3776.

Coachmen, Teamsters, Chauffeurs.

SITUATION WTD—CHAUFFEUR; 10 years' experience; 7 yrs. repairing American and foreign cars; 5 yr. priv. fam. driving; high grade mechanician, tidy, country and suburbs; strictly sober; can drive, care of or not; city ref. L. F. NEHL, 4727 Champlain-av., Kenwood 7200.

CHAUFFEUR.

12 yrs. exp.; Packard, Pierce, other high grade cars. A1 mech. A1 ref.; old or partial pay will appreciate my services. N. or S. Side pref. Graceland 9920.

SITUATION WTD—CHAUFF., 10 YRS.' EXP. on high grade cars. Packard, Marmon, Cadillac; 1st class driver and mech.; keeps cars in best cond.; neat; best refs. Ph. Drexel 7901 or address X 304, Tribune.

SITUATION WTD—FIRST CLASS FARMER, single and industrious, desires permanent position, private family or industrial concern; refs. Address Y 407, Tribune.

SITUATION WTD—CHAUFF. OWN REPAIR, 4 yrs. exp.; priv. or commer.; marr. Furman, 4832 W. Austin-av. Rave. 2147. 7 to 9 p. m.

SITUATION WTD — DISCHARGED SOLdier; private family or truck; exp. on all cars; do own repairing; careful driver; S. S. pref. Kenwood 5336; local 6336.

SITUATION WTD—CHAUFFEUR; EXP. MEchanic; 10 years' exp.; Danish; ref.; or as MAN AND WIFE, chambermaid or laundress. [Inquire 3859 Lake Park-av. Drexel 1111.

SITUATION WTD—CHAUFF. PRI. MARR. age 39; reliable, careful driver, fine mech. 4 yrs. last pos., best ref.; only high class pos. considered. 5949 Lake Park-av. Hyde Park 1.

SITUATION WTD—BY 1ST CLASS CHAUFFeur and mech., 9 yrs.' exp., just discharged from air service. Experienced. Married; age 25. Address A 276, Tribune.

SITUATION WTD—MARR. CHAUFFEUR, sub. or city; wife 2d maid or nurse; careful; do good mech. repairing. Excellent refs. Ph. Kenw. 8756. 4948 Forrestville-av.

SITUATION WTD—CHAUFF., 9 YEARS' exp.; can do own repairing; willing to do other work; steady; good ref. Address A 520.

SITUATION WTD—CHAUFFEUR will do housework; just discharged from army. Very good reference. Tel. Englewood 8833.

SITUATION WTD—A1 CHAUFF., 10 YRS. exp.; can do other work; good ref. Phone Blackstone 707.

SITUATION WTD—1ST CLASS COLORED chauffeur, exp. on Packard, Marmon, Winston, Cadillac; good city refs. Kenwood 1836.

SITUATION WTD—CHAUFFEUR, MECH., 5 yrs. exp. Marr., 25. Albert, 6306 Drexel-av.

SITUATION WTD—A CHAUFFEUR, A FIRST class family man, thoroughly competent; prefer country. Apply 1911 Fremont-st., 2d.

SITUATION WTD—CHAUF., MARR. MAN, wife wash as be best of refinement and ability. Address Y 237, Tribune.

SITUATION WTD—CHAUFF., 10 YEARS with one family; col., marr.; drive all high grade cars. Address Y 397, Tribune.

SITUATION WTD—CHAUFFEUR, EXPCD. careful driver, in private family. Best refs. J. Sukdol, 1646 N. Halsted-st.

SITUATION WTD—CHAUFFEUR, PRIVATE family; 6 yrs. exp.; 3 mo. in S. A. T. C.; 28 yrs. Address N 294, Tribune.

SITUATION WTD—CHAUFFEUR; A1 CITY references; experienced; can do own repairing. Ph. Irving 7802. W. T. Trickett.

SITUATION WTD—CHAUFFEUR, 14 YRS. exp.; high grade cars; age 30; mar.; priv. family; best refs. Address A 501, Tribune.

SITUATION WTD—CHAUF., PRIV. FAM., N. Side pref.; drive any car; age 34; 6 yrs. exp.; do minor repairing. Sunnyside 1320.

SITUATION WTD—CHAUFFEUR; PRIV. fam. 4 yrs.' exp.; good mech.; city refs. 21 yrs.; $18 wkly. Address X 405, Tribune.

SITUATION WTD—CHAUFFEUR, COL.; 7 yrs.' exp.; ref.; married. Doug. 5198. WILSON.

SITUATION WTD—CHAUFFEUR WANTS part or full time employment. Armt. 8042.

SITUATION WTD—COMPL., REL., NEAT appear. col. chauff.; mar. Kenwood 3555.

SITUATION WTD—CHAUF. 10 YRS. EXP. A1 ref.; all high grade cars. Edgw. 5867.

SITUATION WTD — 1ST CLASS COL. chauf.; repairs; ref. Se

TIONS WANTED—FEMALE.

dresses and Day Work.

ON WTD—BY COLORED LAUN. Mrs. Louise Vance; helper laundry finish it up. 315 W. Chestnut-st. perior 9839.

ON WTD—FIRST CLASS LAUN. nday and Wednesday; North Side. 9251.

ON WTD—LAUNDRESS OR DAY Monday, Tues., Wed., Thurs. Hour.

ON WTD—WASHING TAKEN easonable; white laundress. 4319 St. av. Kenwood 2528.

ON WTD—COL. WOMAN, DAY'S undress, cleaning; first class. Doug.

ON WTD—LAUNDRESS, EXPD. Monday, Tuesday, Wednesday. Ph. 1567. ALEXANDER.

ON WTD—LAUNDRY WORK, COL. Good worker. Monday, Tuesday. 72

ON WTD—FIRST CLASS LAUND. cleaning wanted for Fridays. Ho. 38. $2.60.

ON WTD—RELIABLE COLORED ss; Mondays, Tuesdays, Thursdays; Coliseum 9107.

ON WTD—COLORED LAUNDRESS. 1740.

ON WTD—FIRST CLASS COLORED ss; best ref. Doug. 89.

ON WTD—EXP. LAUNDRESS, COL. y day. $2.85. Ref. Beverly 3138.

ON WTD—COLORED, CLEANING Doug. 3828.

ON WTD—FRENCH LAUNDRESS, wool or silk, at home. Sup. 3767.

ON WTD—CLEANING, $3 PER washing. Call Douglas 7494.

ON WTD—COLORED WOMAN, ork. Mrs. Watson, Kenwood 6550.

ON WTD—DAY'S WORK, MON. colored. Drexel 3141.

ON WTD—MIDDLE AGED COL. competent. Douglas 7598.

ON WTD—LAUNDRESS BY DAY; ouglas 9317.

ON WTD — 1ST CLASS WHITE ss; $3 per day; ref. Humb. 1431.

ON WTD — LAUNDRY TO TAKE y first class laundress with good ref. uglas 8231.

ON WTD — LAUNDRESS AND ; white. Midway 8525.

ON WTD—WHITE LAUNDRESS. . Ph. Hyde Park 8696.

ON WTD—WHITE LAUNDRESS. ark 9828.

ON WTD—EXPERIENCED LAUN. Kenwood 10415.

ON WTD—RELIABLE COLORED ss and day work. Phone Doug. 3886.

ON WTD—LAUNDRESS. CLEAN. the day. Drexel 1281.

ON WTD—DAY'S WORK, EXPE. ss. Tel. Drex. 6668.

ON WTD — RELIABLE WOMAN. clean. Phone Douglas 5198.

ON WTD—BY COL. LAUNDRESS. ne $3.50. Douglas 4998.

ON WTD—COLORED LAUNDRESS day work. Phone Douglas 5385.

ON WTD — LAUNDRESS, COL. Douglas 454.

ON WTD—COL. LAUNDRESS AND rtains stretched. Drexel 5012.

ON WTD—LAUNDRESS, BY DAY. best ref. Diversey 2491.

ON WTD—LAUNDRESS; COL. 1ST North Side prfd. Doug. 7969.

ON WTD—DAY WORK, ALL WEEK inday. Drexel 7303.

ON WTD—COL. GIRL; NEAT; DYE. Refs. Kenwood 4628.

ON WTD—LAUNDRY BY THE DAY. d. Kenwood 5015.

nographers, Typists, Etc.

E YOU A BUSY MAN

h of a secy.-steno. who will relieve details and prepare your letters and nt papers in a neat, understandable Address Y 257 Tribune.

ON WTD—FIRST CLASS STENOG. and business woman desires secre. Will travel or take position at e summer resort. Reasonable salary d but want change. Address P 0 Tribune.

ION WTD—STENO. AND BOOK. 10 years' exp.; can handle correspon without dictation and take charge ; understand dictaphone, business foreign languages, etc. Address X Y bune.

ION WTD—SECRETARIAL EX. ent; 12 years' exp.; steno. and book. high class; temporary work and ork; own machine. Address X Y 479.

ION WTD—STENOG.; 4 YRS' EXP. s. in navy; $20 $23. Address Y 273.

ION WTD—STENOGRAPHER, EXP. office work; $18. West Side pref. Call 757 in morning.

ION WTD—STENOGRAPHER, MAP. and accurate; yrs. experience; salary Address Y 88. Tribune.

ION WTD — TYPIST; YOUNG an; good education, desires pay; loo best refs. Address Y 563. Tribune.

ION WTD—COMPETENT LADY STE. apher, ten years' experience grain, com. Address W 166. Tribune.

ION WTD—EXPERT STENO.; LE tech. exp.; capable; reliable; off. asst. Address Y 249. Tribune.

ION WTD—A1 STENO. AND DICTA. ; good stenog. and typist; must know of office work. Address Y 77. Tribune.

ION WTD—STENOGRAPHER; EX. office wk.; exp.; h. s. grad.; $18 to $20. 826 W.

ION WTD—STENO.-SECY. THOR. h knowledge office detail; $22. Sunny.

ION WTD—NEAT, COMPETENT o., 6 yrs.' exp., $20. Address Y 218. m.

ION WTD—STENO. BRIGHT BE. her, h. s. graduate, $12 per week. ood 913, or address Y 341. Tribune.

ION WTD—STENOG. WILLING BE. ter; H. S. grad. Address X 145. Tribune.

ION WTD—STENO.; 3 YRS. EXP.; $18-$20. Harr. 3200. Rm. 1104.

ION WTD—STENO.-SECY.; 3 YRS. l hose $25. Address X 164. Tribune.

ION WTD—BRIGHT HIGH SCHOOL d, some exp. Wentworth 5842.

ION WTD—COMP. STENOG., KNOWL. ., $20-$23. Address T 155. Tribune.

ION WTD—COMPETENT STENOG. per week. Address Y 195. Tribune.

ION WTD—STENO. AND GEN. CL. wk.; $18 exp. $15. Irv. 8136.

ION WTD—STENOGRAPHER AND office wk., ex., $16 per wk. H.P. 2300.

ION WTD—EXP. STENO. SECY. ff-s asst.; $20. Tel. Belmont 3696.

ION WTD—GEN. OFFICE WORK; ist; exper.; h. s. grad. Drex. 667.

ION WTD—TYPIST, OFFICE GIRL; erk, neat col. girl, ref. Douglas 9690.

ION WTD—STENO.; 5 YRS' EXP.; pref. loop. Address Y 195. Tribune.

ION WTD—A1 STENO. COMP. RE. ; 7 yrs' exp. Address Y 154. Tribune.

Miscellaneous.

ATION WTD—LADY PIANIST. COL. d. Kenwood 5932.

SITUATIONS WANTED—FEMALE.

Miscellaneous.

SITUATION WTD—YOUNG LADY, H. S. grad., one year college, artistic and literary ability; prefer position offering opportunity to learn ad writing or commercial art; 100% efficient in energy and ambition. Miss Marta Baynes, 2110 Seminary-av. Phone Central 442.

SITUATION WTD—YOUNG LADY, AGE 20, seeks clerical position or tuitoress; graduate from schools in France and U. S.; just discharged from U. S. S. C. tel. div.; best ref.; state sal. Tel. 27. YVONNE B. HAAS, Waukegan, Ill.

SITUATION WTD—BY WELL EDUCATED, refined young lady for either clerical, executive, secretarial, literary, musical, or artistic work; neat, experienced; highest references. Address Y 210. Tribune.

SITUATION WTD—RELIABLE, NEAT, YNG. bus. woman, where brains, tact, competency are essential. Best refs. What have you? Address Y 95. Tribune.

SITUATION WTD — FRENCH-ENGLISH translations; literary, commercial and scientific work. Address Y 98. Tribune.

SITUATION WTD—YOUNG LADY EXP. will exchange services evenings for home with Prot. fam. Address Y 99. Tribune.

SITUATION WTD — CAPABLE WOMAN, exp., as matron office bldg. or lge. concern; also pract. nurse. Graceland 468.

SITUATION WTD—YOUNG LADY IN RE. ception office of several physicians; assume; $15. Address X 280. Tribune.

SITUATION WTD — AS COMPANION, BY refined woman; also good seamstress; ref. Address E C 50, Tribune.

SITUATION WTD—EXPERIENCED ORGAN. ist wishes position in moving picture theater. Belmont 3763.

SITUATION WTD—YOUNG LADY, AS IN. terviewer in office. Address Y 261. Tribune.

Employment Agencies.

SITUATIONS WTD—LAUNDRESSES, DAY workers furnished free. Ph. Edgr. 2357.

WANTED—MALE HELP.

Stores and Offices.

ACCOUNTANT.
FIRST CLASS.

Expert in cost work wanted: one with printing and lithographing experience preferred. Good salary and opportunity for reliable man who is capable and not afraid of work. State age, experience, and salary. Address P A 446, Tribune.

ACCOUNTANT

By wholesale and retail house. An experienced accountant, to take general charge; applicants will please state fully duties performed, and length of time engaged in each position. Those giving the most complete particulars will receive first consideration. Address P N 245, Tribune.

ACCOUNTANTS.

Senior and Junior, with public accounting experience. Write stating past connections, salary required. Replies treated confidentially. Address P N 330, Tribune.

ACCOUNTANT.

Young man; for ledger work, downtown office large mfg. corp.; must thoroughly understand bookkeeping; state qualifications and salary expected. Address P Y 256, Tribune.

ACCOUNTING CLERK—WITH NOT LESS than five years' experience; railroad clerk preferred; permanent position; give experience, age and salary desired. Address N O 375. Tribune.

ACCOUNTANT—HAVE POSITION FOR SR. or competent junior acct.; permanent opening for right man; give full details. Address Y 155. Tribune.

ADDRESSERS.

TO ADDRESS ENVELOPES.
GOOD WRITERS. HIGHEST PRICES.
6TH FLOOR, 632 SHERMAN-ST.

ADDRESSERS—100 MEN. APPLY TODAY 8 a. m., 5th floor, 328 Federal-st.

A MANUFACTURING CO.

located on Northwest Side desires to employ a Bookkeeper. An excellent opportunity for a 3 or 4 year high school graduate. Give refs., age, and name salary to start with. This is a real opportunity. Address P A 69, Tribune.

ASSISTANT WINDOW TRIMMER.

Must have dept. store experience. Good opportunity for advancement.

The Twelfth Street Store,
12th and Halsted-sts.

ASSISTANT BOOKKEEPER
-With voucher experience;
good salary; steady position.
THE TWELFTH-ST. STORE,
12th and Halsted-sts.

ASSISTANT — TO BUSY ADVERTISING man. Detail work, young, lively chap who feels that he knows how to get work done; one who can get out cuts, clip and arrange copy; keep drawings in files; salary and opportunity to show some ability. Big house and big chance to get experience. Sell yourself and state lowest salary to start. Address N N 173. Tribune.

ASSISTANT TO CREDIT AND COLLECTION manager; young man with some experience. Must be good correspondent. Apply personally to SCHOLL MFG. CO., 213 W. Schiller.

ASSISTANT—IN MANUFACTURING OF. fice; experienced on ord. tickets and tract books; exceptional opportunity; state salary. Address P N 481, Tribune.

ATTRACTIVE OPPORTUNITY for young man as chief accountant with large manufacturer women's wear. Permanent position with future. State past experience, age and nationality. Address N O 163, Tribune.

AUDITOR, HOTEL.

We want a wide-awake young man qualified as hotel auditor and bookkeeper for high class hotel near Chicago; must be thoroughly familiar with hotel detail accounting, resourceful, and able to dispatch a large volume of business; applicants must state full qualifications, references, and salary expected in first letter. Address P T 518, Tribune.

AUDITOR—YOUNG MAN TO AUDIT BOOKS evenings. Address P T 598. Tribune.

BANK CLERK—BRIGHT YOUNG MAN TO work in fast growing South Side bank. Must be of good personality and appearance and be willing to start at bottom. Excellent opportunity for advancement. Address N O 103. Tribune.

BILL CLERK.

LONGHAND. ONLY THOSE HAVING WHOLESALE MILLINERY EXPERIENCE NEED APPLY. STEADY POSITION AND GOOD PAY.
CONSOLIDATED
MILLINERY COMPANY,
35 S. WABASH-AV.

BILLING CLERK,

experienced on typewriter. Must have knowledge of billing, figuring discounts. Excellent future for right party. STARK, 2246 S. Michigan-av.

BILL CLERK—ELLIOTT FISHER OPERATor. Sheahan-Kohn & Co., 508 S. Franklin-st.

BILL CLERK—WHO WORKED IN MEAT business preferred; state salary. Address P Y 214 Tribune.

BOOKKEEPER — COMPETENT, ABLE TO open, operate, and close a complete set of manufacturing books. One familiar with factory cost preferred. Must furnish bond. State experience and salary expected. Address G P 384, Tribune.

BOOKKEEPER—DOUBLE ENTRY, TO OPERate typewriter; must be experienced man with initiative. Apply Washington Park Warehouse, 52d and Cottage Grove.

BOOKKEEPER.

Hotel experience essential; good salary. Address P N 332, Tribune.

BOOKKEEPER AND STENOG.—AMBITIOUS young man; chance to learn good business; refs.; salary $16. Address P Y 517, Tribune.

BOOKKEEPER—MIDDLE AGED, MARRIED, well educated, and good penman; must be steady and competent; stable salary wanted. Address N N 309, Tribune.

BOOKKEEPER AND STENOGRAPHER—UNmarried; for North Side golf club. Apply in own handwriting, stating salary expected. Address A 518, Tribune.

BOOKKEEPER AND CASHIER—FOR LOCAL insurance office; give experience and salary expected. Address P N 455, Tribune.

BOOKKEEPER—ASSISTANT OR JUNIOR; young man; anxious for a good future. ADDRESS N O 379, TRIBUNE.

BOOKKEEPER—WHO CAN HANDLE CONtrolling accounts. State experience, age, etc. Address Y 144 Tribune.

BOOKKEEPER—CAPABLE YOUNG MAN TO take charge of accounts of construction company. Address P Y 540, Tribune.

BOOKKEEPER—EXPERIENCED, THAT CAN handle controlling accounts; liberal salary. MADIGAN & CO., 301 E. 31st-st.

BOOKKEEPERS.

We have openings for bookkeepers who are rapid and accurate and experienced in securing trial balances; those with department store experience preferred, but not absolutely necessary. Apply Assistant Office Manager, 11th floor, Wabash-av. bldg.

MANDEL BROTHERS.

BOOKKEEPER.

ACCOUNTS PAYABLE.

Man familiar with voucher system. Good opportunity for advancement with West Side factory. State age, experience, salary anticipated and complete particulars in your application if you expect consideration. Give telephone number if any. Address N O 272, Tribune.

BOOKKEEPER—EXPERIenced, not over 25; salary $100 per month to start. Opportunity for advancement. Unless you are quick, accurate, and able to dispatch large volume of business do not apply. Only high grade applicants considered.
NATIONAL BOND AND INVESTMENT CO.,
950 First National Bank Bldg.

BOOKKEEPER—CAPABLE OF HANDLING complete set; monthly P. & L. and financial statements; some credit work. Wholesale clock business; position offers good salary and excellent future for good, live man. In reply state experience fully, age, education, salary to start. Bond required. Address N O 94, Tribune.

BOOKKEEPER—EXPERIENCED IN TAKING off trial balance, with knowledge of higher accounting; one who is capable of filling executive position later on; bright prospect for progressive party; state age, experience, etc. Address N O 286, Tribune.

BOOKKEEPER AND STENOGRAPHER—Experienced and capable taking charge small office; must be efficient, hard worker. State age, experience, salary expected. Permanent position. Address A 574, Tribune.

BOOKKEEPER—FOR TIME KEEPING, PAYroll and general office work, familiar with iron and steel; experienced in tank or boiler shop; must be willing to work. All replies strictly confidential. Address P Y 537, Tribune.

BOOKKEEPER — POSSESSED OF EXECUtive ability, to take charge of bookkeeping department of installment house. Permanent position and good opportunity for advancement to the right party. Give fullest particulars. Address Y 176. Tribune.

BOOKKEEPER AND STENOGRAPHER—Competent, capable taking charge of office; intelligent, neat appearing young gentile person, willing to go to Florida; permanent; $25 per week to start. Address O F 66, Tribune.

BOOKKEEPER—1ST CLASS, WHO IS CAPable of taking entire charge of clerical force in a small office and who is a good systematizer; must furnish best of refs.; a good opening for the right man. Address P A 72, Tribune.

BOOKKEEPER—EXPERIENCED, AT ONCE; must be well recommended. Rosenberg's Dept. Store, Davis-st., Evanston.

CLERKS.

We require the services of young men as clerks, experienced in retail auditing work. Those with department store experience preferred, but not absolutely necessary. Apply Assistant Office Manager, 11th floor, Wabash-av. building.

MANDEL BROTHERS.

CLERK—TO ASSIST BUSY EXECUTIVE, approving expenditures; knowledge of accounting and office details; one of the usual opportunities. You can't expect to start at top; state age, salary, nationality, and family. Address P A 436, Tribune.

CLERK—MARRIED.

Experienced checking invoices against receiving reports, checking extensions, etc.; knowledge of voucher work beneficial. JEWEL CO., 1337 Washington-blvd.

Clerk—Freight Interline,

For short line railroad; headquarters in Chicago; experienced in divisions and rates; state age, experience, and salary wanted. Address P N 329, Tribune.

CLERK — SHIPPING. CONSCIENTIOUS, with qualities to advance with a growing West Side mfg. concern; give age, experience, references, and salary. Address N O 193, Tribune.

CLERK.

Experienced in pay roll checking or distribution and statistical duties; married man preferred. JEWEL CO., 1337 Washington-blvd.

CLERK—ORDER, SHIPPING; CAPABLE one capable of receiving instructions and writing them so as to be readily understood by workmen; agency experience desirable. Address P N 209, Tribune.

CLERK—GENERAL, ABLE TO OPERATE typewriter, with experience on records and card system. Apply MR. WALLACE, 4th floor, 206 S. Wabash.

CLERK—GROCERY. THOSE LOOKING FOR advancement can find splendid opportunity with us if capable. Apply at once. C. H. Morgan, 319 E. 47th.

CLERK — FOR LONG ESTABLISHED HAT store in loop; experience. Call in person; 1632 Marquette Bldg., Tuesday.

CLERK — IN SALES OFFICE, JOBBER, plumbing, and heating supplies. Address P N 461, Tribune.

CLOTHING SALESMEN.

Irish-American preferred; thoroughly experienced men, able to earn $35 per week and up. State age and full experience in first letter. Address P Y 107, Tribune.

Collection Correspondent.

AN EXCEPTIONAL OPPORTUNITY IS offered by one large wholesale grocery to a young man, 25 to 30, of proven ability as a collection correspondent; must be good letter writer and able to handle volume. Write fully as to experience. Salary desired, etc. Address P A 438, Tribune.

COLLECTOR—EXPERIENCED; AND GENeral office man for south side real estate office; must be refined and be in every way. Address P A 557, Tribune.

COLLECTION AGENCY MAN — EXPCD. excel. opor. Address P N 172. Tribune.

CORRESPONDENT—A WHOLESALE WALL paper and paint house selling by mail to decorators ivng in rural districts, desires the services of a letter writer with the knack of writing real human letters that establish cordial feelings and produce a larger volume of business; experience in our line helpful, but not absolutely necessary; state experience and salary expected. Address N O 406, Tribune.

CORRESPONDENT—FOR COLLECTION DEpartment in financial institution. Man about 25, some experience preferred. Must be well educated, hard worker. Let your application (typewritten if possible) be an example of your letter writing ability. Give detail education, experience, age, and all other particulars about yourself. State phone. Address N O 413, Tribune.

CORRESPONDENT—AND ASSISTANT TO sales manager, motor truck department, by large manufacturer automobiles and motor trucks near Chicago; must be experienced in sales correspondence and department organization work. Address H H 7, Tribune.

CORRESPONDENT AND MAIL ORDER MAN —Capable of handling large volume of business; experience in school supply business preferred; good opportunity for right man; state age, experience, and salary expected. Address P T 510, Tribune.

CORRESPONDENT — SALES COLLECTION advertising experience; ability assures rapid advancement to executive position; salary depends on ideas and initiative. Address O Y 438, Tribune.

HIGH SCHOOL GRADUATES
-18-20 years of age, for
general office positions.
Apply
Employment Bureau,
SWIFT & COMPANY,
GENERAL OFFICES,
UNION STOCK YARDS.

HILLMAN'S
WANT EXPERIENCED
SALESMEN FOR THE FOLLOWING DEPARTMENTS:
SILKS, DOMESTICS,
DRESS GOODS, SHOES,
LINENS, AND RUGS.
STEADY POSITIONS AND GOOD SALARIES.
APPLY AT SUPT.'S OFFICE, 4TH FLOOR.
STATE AND WASHINGTON.

HILLMAN'S
WANT YOUNG MEN FOR
STOCK POSITIONS. MUST BE OVER 16 YEARS OF AGE. APPLY AT SUPERINTENDENT'S OFFICE, 4TH FLOOR.
STATE AND WASHINGTON.

JEWELERY MAN
WANTED
FOR
DEPARTMENT MANAGER.
Must understand diamonds, watches and jewelry and be a first class salesman himself.
Apply
Mr. H. L. Weber, WEBER'S DEPARTMENT STORE, Clark and Van Buren-sts.

JEWELRY MAN
FOR
DEPARTMENT MANAGER.
Must understand diamonds, watches, and jewelry, and be a first class salesman himself.
Apply
MR. H. L. WEBER,
WEBER'S DEPARTMENT STORE,
Clark and Van Buren-sts.

JEWELRY PAWN CLERK—
To go West; permanent position; salary $175 and up. Address N 255. Tribune.

LEDGERMAN — CAPABLE
of handling customers' ledgers, drawing off trial balances, and making statements on Burroughs statement machine; give full particulars regarding age, experience, and salary expected. Address P N 561, Tribune.

LEDGER CLERK — ACCURATE YOUNG man will find with us desirable position with good future. Apply in person. International Tailoring Co., 847 W. Jackson.

MAIL ORDER CORRESPONDENT—MUST THOROUGHLY UNDERSTAND CUSTOM MADE AND R. M. FROM MAKER TO WEARER. ESPECIAL OPPORTUNITY NOW OPEN FOR A SOBER AND INDUSTRIOUS PERSON; GOOD SALARY TO A MAN OF PROVEN ABILITY; NONE OTHER WILL BE CONSIDERED. APPLY IN PERSON OR BY LETTER, GIVING FULL PARTICULARS. PREVIOUS EXPERIENCE, MARRIED OR SINGLE, REFS., ETC. ADDRESS FIFTH FLOOR, 322 S. STATE-ST.

MAIL CORRESPONDENT—WELL EDUCATed and thoroughly experienced, who is entirely familiar with best methods of billing and shipping. Answer only by letter and give references fully. STACKS ENGINEERING CO., 216-222 W. Ontario-st.

MAN—BY LARGE WHOLESALE HOUSE, experienced in preparing, filing, and collecting railroad claims; state age, experience, and salary expected. Address A 414, Tribune.

MAN — YOUNG, BRIGHT, IN TRACT OFfice in wholesale clothing house; good opportunity for advancement. Address P A 367, Tribune.

MAN—YOUNG, FOR GENERAL OFFICE work; state age, experience, and particulars. Address T 153, Tribune.

MAN—YOUNG LOOP STATIONERY STORE; permanent; high school graduate. Address N O 274, Tribune.

MAN—YOUNG, WITH SOME EXPERIENCE in shipping dept.; permanent position. Apply after 9 o'clock. 623 S. Wabash-av., 2d fl.

MAN—YOUNG, EXPERIENCED, FOR DRY goods store; steady position; good pay. MODEL DRY GOODS CO., 2836 W. 22d-st.

MAN—EXPERIENCED FOR TIRE AND AUtomotory store. Address A 236, Tribune.

MEN—YOUNG, FOR STOCKROOM, AGES 18-20 years. Apply PITKIN & BROOKS, 10 E. Lake-st.

MERCHANDISE MANAGER
-MANUFACTURING COMPANY WITH
branches in various large cities desires services of well educated man with executive ability; thorough experience in accounting and all details of office work; to begin immediately in our Chicago office to learn system of accounting with view of being transferred as soon as education is completed, to assume position of chief clerk at another city; salary to start, $125 per month; splendid opportunity for advancement; give full particulars regarding previous experience, all of which will be considered confidential, and personal interview will be arranged before references are investigated. Address P N 255, Tribune.

WANTED — EXPERIENCED
stock and cost clerk in automobile repair shop. Apply
4814 Cottage Grove-av.
MANDEL BROTHERS.

WANTED—BY WHOLESALE CLOTHING house, young man, experienced in making out cutting tickets and in keeping woolen records, etc. Address P N 271, Tribune.

WINDOW TRIMMER
AND CARD WRITER.

EXPERIENCED MAN; DEPARTMENT STORE WORK. LEOPOLD KECHMA CO., 2909-2911 MILWAUKEE-AV.

WINDOW TRIMMER AND CARD WRITER— For large Department Store, near Chicago; modern display windows; a competent man will find this an opportunity; submit photo of self, state experience, age, and salary in first letter. Address H F 45, Tribune.

YOUNG MEN,

18 to 23 years; must write good rapid hand; experience in copying mail orders desirable, but not absolutely necessary. Good opportunity in wholesale millinery house for those who can qualify.
CHICAGO BARGAIN HOUSE,
180 N. Michigan.

YOUNG LADY

With experience as saleswoman, to demonstrate established line in department store; state salary, experience, etc. Address P N 357, Tribune.

YOUNG MAN—GENERAL OFFICE WORK; use typewriter and help in shipping room; phone or write. Nathan Hardwood Flooring Co., 1534 S. Western-av.

1 OR 2 YOUNG MEN, 25-30
years old, with experience in meeting the public and some executive ability to act in the capacity of floor managers. Must have good personality and pleasing address. Permanent positions. Apply 8-10 a. m., Supt.'s office, 8th floor.

THE HUB.
HENRY C. LYTTON & SONS.

Executives and Managers.

MAN—FAMILIAR WITH BUILDING REquirements and lighting in all its main branches; an executive able to meet our customers, to make sketches, and working drawings and to sell it; must have had some experience in handling branch house or other accounts; state age, qualifications and experience in detail; salary $1,800 and expenses with opportunity for advancement. Address N O 377, Tribune.

MAN—OHIO AUTO MFR. WANTS ENERgetic and intelligent young man capable of developing into executive position. Give details. Address H F 38, Tribune.

MAN—YOUNG, AS ASSISTANT TO SHIPping clerk, to do marking and general work in factory. Call 679 N. Wells. THEO. A. KOCHS.

MAN—YOUNG, WITH OFFICE EXPERIence. Splendid opportunity for right man. State full particulars as to experience and salary at start. Address P A 387, Tribune.

OFFICE ASSISTANT WELL EDUCATED young man, about 25, to act as assistant to office manager of large financial house. Prefer man with some experience in purchasing office supplies and fixtures. This offers excellent opportunity for wideawake, hard working man looking for good future. Kare application (typewritten if possible) give in detail experience, education, age, and other particulars. Give phone. Address N O 416 Tribune.

OPERATING MAN
for offset lithographing plant
Large printing and lithographing plant wants a man as operator who knows something about handling an offset job from the time rough copy is placed in his hands until the job is delivered to customer. A big opportunity for a man who knows offset printing. State age, salary and give full details of your experience. Replies confidential. Address P A 360, Tribune.

OPERATOR — MULTIGRAPH. EXPERIenced, who knows something about running a Gordon press, for work in a small private office of a large manufacturing concern in the loop; pleasant working conditions; permanent position, with advancement. Address P A 373, Tribune.

ORDER CLERK—IN ENGRAVING SHOP; one capable of receiving instructions and writing them out so as to be readily understood by workmen; agency experience desirable. Address N O 247, Tribune.

PROTESTANT,

19 years old; one with bookkeeping experience; for auditing work; must be neat and accurate; starting salary $70 per month. Address P N 175, Tribune

REAL ADVERTISING
ABILITY WANTED.

We want a man who can produce advertising of highest order; he must be versatile enough to write and plan all kinds of advertising that a national advertiser with wide retail distribution engages in. This position demands a high grade man. Write fully stating age, experience and qualifications. Address P A 440, Tribune.

RETAIL MAN — DRY GOODS, TO TAKE charge of store doing big business, capable of handling help; Gentile; big salary and commission to right party and experience. Address P T 489, Tribune.

RETAIL SHOE MAN — EXPERIENCED; buy and sell; understand German. KNOOP'S, 624 North-av.

SALES MANAGER'S
ASSISTANT.

Must have ability to write strong, convincing sales letters and handle details of follow-up system; with application furnish specimen sales letter, outline merits of merchandise for which most familiar. In first letter give age, salary expected, single or married, and references. Address P N 243, Tribune.

SALESMAN—FIRST CLASS CLOTHING AND furnishings salesman, who is capable of trimming two up-to-date windows and can write window cards. Steady position and good salary to the right party. Address full particulars. DEERMONT CLOTHING CO., Terre Haute, Ind.

SALESMAN — FURNITURE, WITH THOROugh knowledge of up-to-date and second hand furniture business; good position for right man. Apply Washington Pk. Warehouse, 52d-st. and Cottage Grove-av.

SALESMAN—EXPERIENCED SHOE FOR women's shoes, steady position with good salary to men of ability and not afraid of work. MORRISON BOOT SHOP, 81 W. Madison-st.

SALESMAN—EXPERIENCED RETAIL FURniture salesman. RUSNAK BROS., 2646-54 W. North-av.

SALESMAN—YOUNG, EXPERIENCED IN shoes and clothing, at once. THE STAR DRY GOODS CO., Harvey, Ill.

SALESMEN—INSTALLMENT FURNITURE. Experienced. Best wages and steady position. KING'S, 636 Main-st., Buffalo, N. Y.

SALESMAN—FOR DRY GOODS, WITH WINdow trimming experience. State salary and refs. in first letter. Address P Y 533, Tribune.

WANTED—MALE HELP.

Stores and Offices.

SALESMEN

For lace curtain dept. Permanent positions. Apply Supt.'s office.
WIEBOLDT'S,
Milwaukee-av. at Paulina-st.

SHIPPING CLERK—ONE WITH BRAINS, energy, and push, by growing metal mfg. concern. The man who fills this position should be young, ambitious, with some experience. To consider you we must know your experience in full, age, married or single, and salary expected to start. Address HARVARD ELECTRIC CO., 525 W. Van Buren-st.

SHIPPING CLERK—WHOLESALE TAILORing experience; steady position; good salary. Standard Custom Garment Co., 210 W. Van Buren.

SHIPPING CLERK—STEADY AND RELIable, with store fixture or furniture experience; good appearance. JAC. LEDERER, INC., 644 W. Madison.

SHIPPING CLERK—ONE WHO CAN CUT paper. 6152 S. Wabash-av.

SHOE SALESMAN—GOOD; TO TAKE CHG. of shoe department; must speak Polish, and come well recommended. Good wages. Steady position. Apply Monday at BEE HIVE STORES, East Chicago, Ind.

SHOE SALESMAN — EXPERIENCED, AT once. Good pay. ROSENBERG'S, Evanston elevated to Davis-st. station.

SPANISH
STENOGRAPHER.

Young man for correspondence work in our foreign department; splendid opportunity. Answer in detail, salary expected, etc. Address O M 362, Tribune.

SPANISH CORRESPONDENT—DEPENDAble party, native of So. Am. preferred, to translate and write every week a few letters pertaining to export business during his spare hours. Address N O 180, Tribune.

SODA DISPENSER—EXPERIENCED; REFerences required. Address N O 295, Tribune.

STENOGRAPHER.

Experienced. State age, experience, and salary expected. Address P N 328, Tribune.

STENOGRAPHER AND BOOKKEEPER — Must be neat, accurate and competent, to take charge of office; building construction experience pref.; give reference, age and salary expected or no consideration be given. Address P N 458, Tribune.

STENOGRAPHER—YOUNG MAN, WHO IS LOOKING FOR A GOOD FUTURE; ONE EXPERIENCED IN MACHINERY BUSINESS PREFERRED, BUT NOT ABSOLUTELY NECESSARY. FEDERAL MACHINERY SALES CO., 12 N. JEFFERSON-ST.

STENOGRAPHER AND BOOKKEEPER — A rapidly growing factory requires a man all around office man of experience; moderate salary at start; fine opportunity; state age, experience and salary expected. Address N O 379, Tribune.

STENOGRAPHER AND BOOKKEEPER— High school graduate preferred; position in automobile row; must live on South Side; state salary desired and phone number. Address in own handwriting, O Q 275, Tribune.

STENOGRAPHER—EXPERIENCED, YOUNG MAN; GOOD OPPORTUNITY FOR FUTURE. WRITE STATING EXPERIENCE, REFERENCE, AGE, ETC. ADDRESS N O 260, TRIBUNE.

STENOGRAPHER—AND GENERAL COST clerk, for shop office; prefer man having machinery experience. Equipment Corp. of America. 3943 Union-av.

REPORTER, STENOGRAPHER—ONE WHO can do general office work. 703, 166 W. Washington.

STENOGRAPHER—YOUNG MAN—FOR CIGera factory. Address P Y 587. Tribune.

STOCK MEN.

for store supply and stationery stockroom; must be mechanical and good at figures, over 45 years. Apply Supt.'s Office.
WIEBOLDT'S,
LINCOLN, SCHOOL, AND ASHLAND.

TRAVELING AUDITOR — LARGE FINANcial institution has opening for man about 35 yrs. of age, who is a thorough bookkeeper and has had some experience in handling branch house or other accounts; state age, qualifications and experience in detail; salary $1,800 and expenses with opportunity for advancement. Address N O 377, Tribune.

TYPIST—REMINGTON MACHINE; STEADY employment; splendid prospects. Address Y 515, Tribune.

VULCANIZERS — EXPERIENCED; ONLY good men need apply. 2120 S. Wabash.

WANTED — EXPERIENCED
stock and cost clerk in automobile repair shop. Apply
4814 Cottage Grove-av.
MANDEL BROTHERS.

WANTED—BY WHOLESALE CLOTHING house, young man, experienced in making out cutting tickets and in keeping woolen records, etc. Address P N 271, Tribune.

WINDOW TRIMMER
AND CARD WRITER.

EXPERIENCED MAN; DEPARTMENT STORE WORK. LEOPOLD KECHMA CO., 2909-2911 MILWAUKEE-AV.

WINDOW TRIMMER AND CARD WRITER— For large Department Store, near Chicago; modern display windows; a competent man will find this an opportunity; submit photo of self, state experience, age, and salary in first letter. Address H F 45, Tribune.

YOUNG MEN,

18 to 23 years; must write good rapid hand; experience in copying mail orders desirable, but not absolutely necessary. Good opportunity in wholesale millinery house for those who can qualify.
CHICAGO BARGAIN HOUSE,
180 N. Michigan.

YOUNG LADY

With experience as saleswoman, to demonstrate established line in department store; state salary, experience, etc. Address P N 357, Tribune.

YOUNG MAN—GENERAL OFFICE WORK; use typewriter and help in shipping room; phone or write. Nathan Hardwood Flooring Co., 1534 S. Western-av.

1 OR 2 YOUNG MEN, 25-30
years old, with experience in meeting the public and some executive ability to act in the capacity of floor managers. Must have good personality and pleasing address. Permanent positions. Apply 8-10 a. m., Supt.'s office, 8th floor.

THE HUB.
HENRY C. LYTTON & SONS.

Executives and Managers.

MAN—FAMILIAR WITH BUILDING REquirements and lighting in all its main branches; an executive able to meet our customers, to make sketches, and working drawings and to sell it; must have had some experience in handling branch house or other accounts; state age, qualifications and experience in detail; salary $1,800 and expenses with opportunity for advancement. Address N O 377, Tribune.

MAN—OHIO AUTO MFR. WANTS ENERgetic and intelligent young man capable of developing into executive position. Give details. Address H F 38, Tribune.

MAN—YOUNG, AS ASSISTANT TO SHIPping clerk, to do marking and general work in factory. Call 679 N. Wells. THEO. A. KOCHS.

MAN—YOUNG, WITH OFFICE EXPERIence. Splendid opportunity for right man. State full particulars as to experience and salary at start. Address P A 387, Tribune.

OFFICE ASSISTANT WELL EDUCATED young man, about 25, to act as assistant to office manager of large financial house. Prefer man with some experience in purchasing office supplies and fixtures. This offers excellent opportunity for wideawake, hard working man looking for good future. Kare application (typewritten if possible) give in detail experience, education, age, and other particulars. Give phone. Address N O 416 Tribune.

OPERATING MAN
for offset lithographing plant
Large printing and lithographing plant wants a man as operator who knows something about handling an offset job from the time rough copy is placed in his hands until the job is delivered to customer. A big opportunity for a man who knows offset printing. State age, salary and give full details of your experience. Replies confidential. Address P A 360, Tribune.

OPERATOR — MULTIGRAPH. EXPERIenced, who knows something about running a Gordon press, for work in a small private office of a large manufacturing concern in the loop; pleasant working conditions; permanent position, with advancement. Address P A 373, Tribune.

ORDER CLERK—IN ENGRAVING SHOP; one capable of receiving instructions and writing them out so as to be readily understood by workmen; agency experience desirable. Address N O 247, Tribune.

PROTESTANT,

19 years old; one with bookkeeping experience; for auditing work; must be neat and accurate; starting salary $70 per month. Address P N 175, Tribune

REAL ADVERTISING
ABILITY WANTED.

We want a man who can produce advertising of highest order; he must be versatile enough to write and plan all kinds of advertising that a national advertiser with wide retail distribution engages in. This position demands a high grade man. Write fully stating age, experience and qualifications. Address P A 440, Tribune.

RETAIL MAN — DRY GOODS, TO TAKE charge of store doing big business, capable of handling help; Gentile; big salary and commission to right party and experience. Address P T 489, Tribune.

RETAIL SHOE MAN — EXPERIENCED; buy and sell; understand German. KNOOP'S, 624 North-av.

SALES MANAGER'S
ASSISTANT.

Must have ability to write strong, convinc

WANTED—MALE HELP.
Executives and Managers.

MILLINERY BUYER

FOR OUT OF TOWN SPECIALTY STORE. MUST BE A WIDE AWAKE, HUSTLING LIVE WIRE, WITH A SUCCESSFUL RETAIL RECORD. NONE OTHER NEED APPLY. STATE EXPERIENCE, WHERE EMPLOYED, HOW LONG, AND SALARY. WITHOUT FULL DETAILS YOUR REPLY IS WORTHLESS. ADDRESS P N 248, TRIBUNE.

SODA FOUNTAIN MANAGER

For 4 of the largest fountains in St. Louis.

An attractive proposition for some one. Tell about yourself and past employment in your letter.

All Correspondence treated in absolute confidence.

E. J. ROBERTSON,
515 Olive-st.,
St. Louis, Mo.

WANTED—ASSISTANT SALES MANAGER.

An old established Farm Implement Mfg. located within 2 hours of Chicago, doing an annual business of $750,000, offers splendid opportunity for a young man to become sales manager.

The man we have in mind is probably assistant sales manager in an implement mfg. business, who is agreeable, and capable of stepping in and handling all sales correspondence, and who in short time can take the entire direction of sales department.

To such a man we will pay a liberal salary, with splendid opportunity for the future.

Positively must have agricultural implement experience.

Applications will be held in strictest confidence.

Address O G 243, Tribune.

DIRECTOR AND GENERAL SALES MANAGER—By Pittsburg manufacturer making staple line high grade goods having year round market through trade channels. Salary, expenses, and percentage on all goods manufactured. Party must have STERLING EXECUTIVE ABILITY and $25,000 to $50,000 to purchase interest in the business. Address MANUFACTURER, 415 Union Bank Bldg., Pittsburgh, Pa.

ADVERTISING MANAGER—

One of America's leading implement makers has exceptional opening for advertising manager. Must have thorough experience and complete understanding of farm machinery advertising in all its angles; must also have advertising detail—how to supervise the buying of space, art, printing, etc.; must have strong executive ability; must have strong horse sense coupled with advertising experience that he can be largely entrusted with annual advertising appropriation of $50,000 to $300,000. Only a man with farm machinery advertising experience can be considered. This is a real position. Offers both attractive salary and rapid advancement. In answering be sure to state (1) what you have done, (2) where you have worked, (3) salary expected, and (4) business references. Address N O 395, Tribune.

ADVERTISING MAN.

OUT OF CITY.

The leading men's clothing store in a live Ohio city of 150,000 solicits applications from men who are competent to take charge of their publicity and who have had actual selling experience in this line. Opportunity for a worker into sales management. This is a rare opening. Initial interview in Chicago. Reply in detail, giving phone number. Address P N 603, Tribune.

DISTRICT MANAGER—FOR THE WIZARD Check Indorser; must be capable, employ agents, furnish reference and bonds. Address 857 Lovers Bldg., Baltimore, Md.

SUPT.—FOR A WOOD WKG. FACT. MAKING novelties; employ 100 men; must be experienced and a producer. Address Y 68, Tribune.

Boys—Office and Factory.

AMBITIOUS BOYS,

Age 13 to 14, who would like to work after school, can earn 50c to 75c every night. See MR. ROBINSON, Monday, 3 to 5 p. m., Room 300, 333 S. Dearborn-st.

APPRENTICE BOY—LEARN PHOTOGRAphy. MONFORT, 27 E. Monroe-st.

BOY—UNDER 16 YEARS OF AGE; TO RUN errands; steady work; opportunity to advance. Apply R. B. Donnelley & Sons Company, 731 Plymouth-ct.

BOYS—2 OFFICE; BRIGHT AND AMBITIOUS; must be over 16 years. Tanner-Gilman School, 2026 S. Michigan-av. Ask for Mr. Kent.

BOYS—OVER 16 YEARS, PREFERABLY with machine shop experience, to learn scientific instrument making. SCHAAR & CO., 1025 S. State-st.

BOY—OVER 16 YEARS, TO LEARN BICYCLE WHEEL BUILDING. GOOD SALARY TO START. MEAD CYCLE CO., WASHington and CANAL STS.

BOY—17 YEARS OLD, TO WORK IN COMposing room; excellent opportunity to learn good trade. International Tag Co., 601 W. Lake-st.

BOY—BRIGHT, ABOUT 16 YEARS OLD, FOR general office work in banking firm. Splendid opportunity for good boy. Ph Central 6981 Monday.

BOY—OFFICE, INTELLIGENT, 8TH GRADE graduate, familiar with loop district, to run errands and work around office of publishing house. Address P N 354, Tribune.

BOY—LIGHT STOCK ROOM AND CLERical work; $9 to start. Keefe Co., 827 Mich. Blvd. Bldg.

BOYS—16 YRS. OF AGE; OFFICE WORK; good chance for promotion. Goes Litho. Co., 42 W. 61st-st.

BOYS—AS MESSENGERS; NEAT, BRIGHT; must live with parents; references. SPAULDING & CO., 70 E. Van Buren-st.

BOY—INTELLIGENT, TO LEARN PHOTOGraphy, to run errands and help in laboratory; $10 to start. Address N O 199, Tribune.

BOY—TO WORK IN STOCK AND RUN ERrands; good wages and steady work the right boy. OSBORN BROS., 223 Jackson-blvd.

BOY—OVER 16 YEARS OF AGE, ACTIVE and willing to work in stock and shipping room. Apply Rm. 401, 223 W. Jackson-blvd.

BOYS—ABOUT 16 YEARS, FOR ASSEMbling and stringing beads on wire. WORMS & LOEB, 210 W. Adams-st.

BOY — WHITE, 15-16 YEARS, ASSIST houseman; room and board. Phone Oakland 804. 4032 Lake Park-av.

BOY—ERRAND. APPLY N. L. Dental Supply Co., 5 S. Wabash-av., Room 1700.

BOY—GOOD, STRONG, ERRAND; STEADY work and good pay. Henry Myer Thread Mfg. Co., 402 S. Market-st., Room 1.

BOYS—OVER 14 YRS.; CHANCE TO LEARN engraving and embossing trade. Brady-Robbins Co., 538 S. Clark.

BOYS—16 YRS. OF AGE; OFFICE WORK; good chance for promotion. Goes Litho. Co., 42 W. 61st-st.

BOYS—16 OR OVER, FOR FACTORY WORK; $10 a week to start. Gaw-O'Hara Envelope Co., 500-524 N. Sacramento-blvd.

BOY—NOT OVER 18 YEARS, TO LEARN lettering; must have talent. COMMERCIAL ART ENGRAVING CO., 440 S. Dearborn.

BOYS — FOR ERRANDS AND LIGHT FACtory work; must be 16 years. GREAT NORTHERN HAIR CO., 2500 Ogden-av.

BOY—OFFICE; 16; GENTILE; GRAMMAR school graduate; good opportunity. Address Y 252, Tribune.

BOY—16, BRIGHT, ENERGETIC, FOR GROcery. Must have good references. 2715 N. Clark.

BOY—16, NEAT, TO WORK UP IN WHOLEsale office. Must write good plain hand. O. W. R. & CO., 125 S. Wabash-av., 6th Flr.

BOY—18 OR 19 YEARS OLD, FOR LIGHT packing and errands. Chance for advancement. Frigid Fluid Co., 215 S. Waterd-av.

BOY—TO DELIVER PKGS., HELP SHIPPER, general work. HENTSCHEL, 621 S. Clark.

BOY—OVER 16 YEARS. CORONA TYPEWRITER SALES CO., 12 S. La Salle-st.

BOY—STOCK BOY FOR VARIETY STORE. Splendid opportunity. 508 S. Redzie-av.

BOY—TO DO ERRANDS; GOOD PAY. NEW Haven Clock Co., 215 W. Randolph.

BOY—NEAT, BRIGHT; OFFICE. GEORGE PICK, Room 1504 Harris Trust Bldg.

BOY—MUST BE 16; GOOD CHANCE FOR advancement. Room 1804, 29 E. Madison.

OFFICE BOY—BRIGHT, ABOUT 16, IN patent atty's office. 1520 Monadnock Blk.

ERRAND BOY—FINE OPPORTUNITY. POOLE BROS., 605 S. Clark-st.

OFFICE BOY — GOOD OPPORTUNITY. SCHULTZ & HIRSCH CO., 1300 Fulton-st.

BOYS—FOR ORDER FILING. MORRIS, MANN & REILLY, 111 S. Wells-st.

BOYS—16 TO 20, TO GET INTO PRINTING factory. Poole Bros., 605 S. Clark-st.

BOYS—DELIVERY, 15 TO 19 YEARS. Apply Philips Bros., 27 S. Wabash-av.

BOYS—14 TO 16, FOR PRINTER'S APPRENtice; unusual offer. B. 833, 536 S. Clark.

WANTED—MALE HELP.
Boys—Office and Factory.

BOYS,

14-16 years of age, with 8th grade education or better; good opportunity offered for advancement; every boy employed in the office permitted to attend our continuation school daily.

Apply
SWIFT & COMPANY,
GENERAL OFFICE,
UNION STOCK YARDS.

BOYS,

OVER 14 YEARS.

GENERAL OFFICE WORK.

GOOD PAY.

BUTLER BROS.,
RANDOLPH-ST. BRIDGE.

BOYS

for office work.
ages 14 to 18 years.
Must be at least grammar school grad.
Apply in person.
WESTERN ELECTRIC CO., INC.,
46TH-AV. AND 24TH-ST.

BOYS—FOR GENERAL OFFICE WORK, 14 YEARS OF AGE OR OLDER. GRAMMAR SCHOOL GRADUATES. EXCELLENT OPPORTUNITIES FOR ADVANCEMENT TO BOYS OF ABILITY. APPLY MR. B. C. YOUNG, WESTERN ELECTRIC CO., INC., 500 S. CLINTON.

BOYS — APPRENTICES; BRIGHT, ACTIVE boys, 15 years old; grammar school graduates, to learn manufacturing jewelry trade; others to learn jewelry engraving, silverware repairing and plating trades; start $6 weekly; rapid advancement and $100 cash bonus at end of third year; steady work at very good wages can always be obtained at all these trades; 48 hour week. Call with parent. WENDELL & CO., 317 W. Madison-st.

BOY—14 TO 16, CLEAN CUT, refined, well mannered, for high grade office. Room 919 First National Bank Bldg.

BOY—16 YEARS, TO RUN ERRANDS AND to assist in wall paper stockroom; must be quick and accurate; permanent position and good salary. Apply MAX FRANK, 614 S. Michigan-av.

BOY—BRIGHT, 16 YEARS OLD, FOR MESsenger, in large industrial banking office; good opportunity for advancement. Apply Room 2054, 208 So. La Salle-st.

BOY—ERRAND, UNDER 16, TO ASSIST IN shipping room; must produce working certificate. EISENDRATH MILLINERY, 316 S. Wabash.

BOY—OFFICE; GRAMMAR SCHOOL GRADUate; previous experience unnecessary; wonderful opportunity for advancement. Address Y O 390, Tribune.

BRIGHT BOYS

Over 16 yrs. old. Here is a splendid opportunity in shipping room of wholesale millinery house; good salary; steady position.
CHICAGO BARGAIN HOUSE,
180 N. Michigan.

ERRAND BOYS.

Steady work and chance for promotion.
THE TWENTIETH CENTURY PRESS,
24 S. Clinton-st.

ERRAND BOYS,

Over 14 years old.
1318 W. Congress-st., 6th floor.

MEN — WHOLESALE HOUSE WANTS young men, 16 to 18 years of age; those with dry goods experience preferred. Apply after 9:30 o'clock at 202 S. Franklin-st.

OFFICE BOY.

Rapid advancement for bright, willing worker; good salary; steady position; large West Side mfg. plant. Give age and references. Address P A 372, Tribune.

SEVERAL CASH BOYS

Over 14 years old; permanent positions. Apply with school certificate, 8-10 a. m., Supt.'s office, 8th floor.

THE HUB.
HENRY C. LYTTON & SONS.

WANTED—SEVERAL BOYS, 14-16 years old, for office positions. Apply
CHICAGO TELEPHONE,
230 W. Washington-st.
2d floor.

YOUTH—WITH SOME CLERICAL EXPERIENCE, FOR OUTSIDE WORK IN REAL ESTATE BUSINESS. MUST BE ACCURATE AND WRITE LEGIBLE HAND. SALARY $65 PER MONTH. ADDRESS N J 563, TRIBUNE.

20 YOUNGSTERS,

If you are 10 to 12 years old, we can have you work in your own neighborhood in spare time. Real money. Ask for MR. NAGEL, Monday, Room 300, 333 S. Dearborn.

Professions and Trades.

ADDRESSERS—WE PAY $1.50 PER THOUsand. Ask for Mr. Edwards, 3d floor, 166 W. Adams.

ADJUSTER—ON UNIVERSAL OPEN END catalogue machine; best opportunity for all around man. BOURKE-RICE ENVELOPE CO., Jackson-blvd. and Canal-st.

ALFRED DECKER & COHN,
Makers of
SOCIETY BRAND CLOTHES.

We are opening a new coat shop and need the following male help:

Canvas Basters.
First Basters.
Welt Makers.
Pocket Makers.
Lining Makers.
Sleeve Makers by hand.
Sleeve Makers by machine.
Off Pressers.
Clam Pressers.
Lining Pressers.
Seam Pressers.
Shoulder Joiners.
Shapers.

Good pay with 40% bonus.
44 hours per week.
Sanitary daylight shops.

Employment Office,
423 S. Market-st.

APPRAISERS.

EXPERIENCED APPRAISERS; BEST SALARIES AND BEST TREATMENT. APPLY IN WRITING ONLY.
THE LLOYD-THOMAS CO.,
1124 WILSON-AV.

WANTED—MALE HELP.
Professions and Trades.

AIR BRUSH ARTISTS—10, GOOD, TO WORK on best bromide prints in city; also 3 drapery workers; highest wages paid; good clean studio. Studio open Sunday from 9 to 1. ROMAN OIL PORTRAIT CO., 1554 Ogden-av., 3d floor.

APPRENTICES—TO WORK IN JEWELRY store to learn watchmaking; no experience necessary; salary $8 per week; apprentice will be permitted to attend free watchmaking school 3 half days per week, without deducting from salary. Good salary assured when proficient. State age. Address O A 150, Tribune.

ARMATURE WINDER AND MOTOR REpair Man—First class; splendid opportunity for right party; state salary and references. Address O N 122, Tribune.

ARTIST — BY OUT OF TOWN ADVERTISing agency. Good on lettering and some retouching experience. Write full particulars. Coolidge Advertising Co., 220 David son Bldg., Des Moines, Iowa.

ARTIST—FOR GENERAL ALL AROUND Engraving House work. Samples and full particulars first letter.
BAKER BROS. ENGRAVING CO.,
Omaha, Neb.

ARTIST—COMMERCIAL FOR ADVERTISing illustrations; must be A1 on figures and posters. Address P H 575, Tribune.

ARTIST—FOR RETOUCHING MECHANICAL subjects; permanent positions for right men. Rockford Illustrating Co., Rockford, Ill.

ARTISTS—STEADY POS. FOR COMPETENT piece retoucher. 6 N. Mich.-av., Rm. 1311.

ARCHITECTURAL DRAFTSMAN—ON FACtories; sketches, working drawings, plumbing and heating. Give experience and references. Address A 299, Tribune.

ASSEMBLERS,
BENCH HANDS,
GRINDERS (FINISHED),
FRAME FILERS,
FRAME FINISHERS,
BRAZERS,
ENAMELERS,
STRIPERS,
SPRAY HANDS,
COATERS,
RUBBERS,
SAND-PAPERS.

The following for night work—11 hrs. per night; good pay.

Automatic Screw Machine Operators,
Hand Screw Machine Operators,
Toolmakers.

EXCELSIOR MOTOR MFG. & SUPPLY CO.,
1820 N. Lawndale-av.

ASSEMBLERS—ON SMALL, ACCURATE work; only 1st class men need apply. H. G. SAAL CO., 4410 Ravenswood-av.

AUTOMOBILE REPAIR MEN—SEVERAL FIRST CLASS. WE DO NOT WANT A PLACE WHERE WE CAN REPAIR THEIR OWN MACHINES, BUT MEN WHO HAVE BEEN EMPLOYED IN SHOPS DOING WORK WHO CAN SHOW GOOD REFERENCES. THIS OFFERS EXCEPTIONAL OPPORTUNITY TO MEN WITH ABILITY.
APPLY EMPLOYMENT OFFICE
ELGIN MOTOR CAR CORP.
61ST AND ARCHER.

AUTOMOBILE PAINTERS—2 color varnishers on bodies; 2 body finishers; 1 practical first class touch-up man.
Apply 4th floor.
AUTO CAPE TOP CO.,
2334 Michigan-av.
See Mr. J. L. Gorman.

AUTOMOBILE RADIATOR Men—Assemblers.
BREMER MFG. CO.,
846 S. Canal-st.

AUTOMOBILE MECHANIC—MUST BE EXperts good on ignition work; good wages and steady employment to reliable man.
Garfield Motor Sales Co.,
49 E. Garfield-blvd. at Wabash.
Phone Englewood 37.

AUTOMOBILE TRIMMER AND ALL ROUND man—Must be steady and capable for making all convertible and summer tops. Also body builder. Chicago Auto Painting Co., 2909 Indiana-av. Ask for Mr. Butman.

AUTOMOBILE MECHANICS.

All around men; steady work.
57 E. 21ST-ST.

AUTOMOBILE PAINTERS.

Steady work.
57 E. 21ST-ST.

AUTO MECHANIC—1ST CLASS; ONE WITH experience on Franklin cars pref. 5747 Broadway, rear.

AUTO TRIMMERS — EXP. ON TOP AND seat covers; good wages. ROY TOP CO., 1542 Michigan.

ACTION FINISHERS AND REGULATORS — Steady work. THE HAMILTON PIANO CO., 823 S. Wabash-av., Chicago.

AUTO MECHANIC—A1, 65c PER HOUR. Morton Grove Garage, Morton Grove, Ill.

AUTO RADIATOR REPAIR MAN — HIGH wages; steady work. 2210 S. Wabash-av.

AXLE TURNERS—EXPERIENCED; GOOD wages; plenty of work. Apply at once. Pullman Car Works, 110th-st. and Cottage Grove-av.

BAKER—THOROUGHLY EXPERIENCED, IN pies, rolls, and pastry; good salary to start; no Sunday work. CHILDS CO., 75 W. Monroe.

BATTERY MAN—1ST CLASS; HIGHEST wages paid to right man. Joe Lieber, 2347 S. Springfield-av.

BENCH AND FLOOR MEN—FIRST CLASS experienced on assembling machinery. DANIELSON ENGINE WORKS, 507 W. Jackson-blvd.

BICYCLE MEN—WANTED—
Frame makers,
Frame liners,
Frame filers,
Roughers,
Painters,
Coaters,
Stripers,
Assemblers,
Wheel lacers.
Also boys and laborers.
ARNOLD SCHWINN & CO.,
1718 N. Kildare-av.
Apply Monday, 7 a. m.

BUTCHERS.

Steady position for a number of butchers with large retail or dept. store experience. Apply supts. office.
WIEBOLDT'S,
Milwaukee-av. at Paulina-st.

BODY PAINTERS.
FINISHERS AND STRIPERS. MEN WITH SEVERAL YEARS' EXPERIENCE IN THE ABOVE LINES, TO DO HIGH GRADE BODY WORK; CLEAN, LIGHT TO WORK IN SHOP; BEST WORKING CONDITIONS AND A CHANCE FOR ADVANCEMENT.
APPLY EMPLOYMENT OFFICE
ELGIN MOTOR CAR CORP.
61ST AND ARCHER-AV.

BOOKBINDER.

Loose leaf forwarder.
WILSON-JONES LOOSE LEAF CO.,
3021 Carroll-av.

BOX SPRING MAKER.

Apply 14th floor.
MANDEL BROTHERS.

BRONZE FITTER—GOOD; ALSO FILER. MANTON & SMITH CO., 1709 W. Austin-av.

BUFFER—ON BAND INSTRUMENTS. Apply Lyon & Healy Factory, 4100 Fullerton-av.

BURNISHER—ON SILVERWARE; STEADY; 44½ hrs. per day. Alt. Silver Plate Co., 744 S. Wabash.

BUSHELMAN—ONE WHO UNDERSTANDS pressing; steady work for right man. Call at once, 220 S. Western-av.

BUSHELMEN—FIRST CLASS; STEADY WK. Highest wages paid. Call 23 E. Jackson-blvd., 3d floor. Ask for Mr. Helperin.

BUTCHER—426 S. CRAWFORD-AV. KEDzie 1101.

WANTED—MALE HELP.
Professions and Trades.

BUSHELMEN—SEVERAL, first class; will give permanent positions and pay the highest salary to a few fast men. Apply 8-10 a. m., Supt.'s office, 8th floor.
THE HUB.
HENRY C. LYTTON & SONS.

BUTCHER — 1ST CLASS; GOOD WAGES and commission. 7100 N. Clark-st.

CABINET MAKERS—GOOD WAGES AND permanent positions for first class men. World Phonograph Co., 736 Tilden-st., 1 block south of Van Buren and 1 block east of Halsted.

CABINET MAKERS, MACHINE HANDS AND finishers—All round men; nonunion shop. 2237 Kimball-av.

CABINET MAKERS—ON MUSICAL INSTRUments. Lyon & Healy Factory, 4100 Fullerton-av.

CANDY FOREMAN—FOR CREAM AND GUM department; require energetic, active man, capable supervising help, large output. Address H F 25, Tribune.

CASTING INSPECTOR—ONE EXPERIENCED in handling light gray iron castings; no floor work; inexperienced man need not apply; state past connections and salary expected. Address H F 17, Tribune.

COLTS PRESSMAN—MAN EXPERIENCED in making ready; steady work; nonunion. Apply R. R. Donnelley & Sons Co., 731 Plymouth-ct.

COMPOSITORS—EXPERIENCED ON CATAlog and job work; best wages; nonunion. Apply R. R. Donnelley & Sons Co., 731 Plymouth-ct.

CHAUFFEUR — WITH EXPERIENCE ON Pierce-Arrow truck, must be careful, steady and show exceptional references. Give full information in reply as to where last employed, length of service, married or single, nationality, age and salary expected. Address P N 220, Tribune.

CHAUFFEUR—1ST CLASS WHITE MAN, honest, capable, and acquainted with all parts of city; man who knows a light Ford or Dodge delivery truck from A to Z; state age, experience, and refs. Address P T 111, Tribune.

CHAUFFEUR—COLORED, BY O. PARK family; 2 cars; housework; $25; refs. required. Address N J 550, Tribune.

CHEF—MAN OF EXPERIENCE WITH EXecutive ability and imagination, for a large club in Twin Cities; prefer man with high class tearoom experience, American cooking, catering to men and women; good opportunity for man who can furnish proper reference and bear investigation; manager will come to Chicago soon to interview applicants. Address H E 37, Tribune.

CHEMIST—

For out of town position, to supervise laboratory; one thoroughly familiar with quantitative and qualitative analysis; previous food analysis or preferably complete packing house experience essential; give age, past employment, and experience; indicate salary expected; position permanent and active, with progressive company. Address A 452, Tribune.

CHEMIST,

Experienced in the manufacture of pharmaceutical lines as labratory superintendent; state age, experience, and salary wanted. Address P N 253, Tribune.

CHEMIST—EXPERIENCED, TO PREPARE flavors for soft drinks. Must also understand the compounding of such concoctions. Good opening. Address N O 84, Tribune.

CHIROPODIST—GOOD ALL AROUND MAN; white, Loop; good proposition for a hustler. Address P N 252, Tribune.

CIVIL ENGINEER—OR ARCHITECTURAL Draftsman—Who can take charge of estimating and drafting in a growing construction company; 5 miles from Court House, St. Louis, doing a business now of about $200,000 per year; state experience, age, and salary wanted in the first letter. Address H H 10, Tribune.

CLOTHING DESIGNER.

Large concern making high grade men's and young men's clothing line offers exceptional opportunity for young men's designer. Must be practical tailor, capable of originating new styles, grade his patterns and instruct shop foremen how to tailor up to date garments. Address N O 196, Tribune.

CLOTHING EXAMINERS.

ROSENWALD & WEIL,
3815 Armitage-av.,
Cor. Hamlin.

COAT TRIMMERS—FOR SPECIAL order house.
SCOTCH WOOLEN MILLS,
813 W. Adams.

COATMAKER—FIRST CLASS, FOR LADIES' tailor; good wages and steady work; town 50,000 (fifty thousand) near Chicago. Address H F 28, Tribune.

COMMERCIAL ARTIST—PREFERABLY ONE experienced in engraver's experience; not looking for an expert but a man of ideas who can sketch fashions, furniture, automobiles, etc., and is not afraid to work; must be a hustler man; state age, whether married or single, and salary expected to start; also send samples of work. Address W. EDWARD MYERS, Toledo Blade.

COMPETENT AUTOMOBILE mechanics—To overhaul and repair autos. Apply FULTON SAW WORKS, 52d-av. and 22d-st., Cicero.

COMPOSITOR—626 S. CLARK-ST. THE INTERNATIONAL BLANK BOOK CO.

COMPOSITOR — TWO-THIRDER. UNION shop. Wood-Repp Co., 166 W. Adams-st.

COMPOUNDER AND RECTIfier—Experienced. In answering state age, experience, and salary expected.
C. PERSONS' SONS,
Buffalo, New York.

CONTRACTOR

for coat shop; must have reputation for fine work; rent, heat, light, gas, power, and machines furnished. Also 50 to 100 coats daily. Address P H 544, Tribune.

COPY WRITER—CAMPAIGN PLAN MAN to form with record of success. Special opportunities for advancement through part time solicitation of agricultural and mail order accounts; write fully regarding experience and salary; state if in active control of any advertising. Address Y 362, Tribune.

COPPERSMITH—ONE EXPERIENCED ON aluminum steam jacketed kettles preferred. Call or write Illinois Pure Aluminum Co., Lemont, Ill.

CRANE OPERATOR.

Experienced man for electric crane in foundry.
WESTERN ELECTRIC CO., INC.,
46TH-AV. AND 24TH-ST.

CUSTOM CUTTER—FOR POPULAR PRICE tailoring; steady position for right man. Address N O 110, Tribune.

CUTTERS ON
LADIES NECKWEAR.
APPLY 4TH FLOOR.
MORRIS, MANN & REILLY,
111 S. WELL-ST.

CUTTER—1ST CLASS, EXperienced man for special order tailoring. A. J. ELIAS, 515 S. Wells-st., 8th floor.

CUTTER AND DESIGNER—FOR APRONS, able to take care of factory, 25 machines; absolutely reliable with best references, given splendid opportunity for the future; state experience and references; opening first of it. U. S. Garment Mfg. Co., 915 Broadway, Kansas City, Mo.

CUTTER.

Short knife, experienced on ladies' leather belts and silk underwear; good pay; steady work. WORMS & LOEB, 210 W. Adams-st.

CUTTER — EXPERIENCED ON LADIES' dresses and skirts; steady work and good pay. 1324 Milwaukee-av.

CUTTERS—EXPERIENCED ON LEATHER goods; good pay; steady work. Address P A 426, Tribune.

CUTTERS—FOR SPECIAL ORDER TAILORing house.
H. A. ELMAN, 651 S. Wells-st.

CUTTER—WITH 2 OR 3 YRS.' EXPER. for private printing plant, 48 hrs. THE PULLMAN CO., 110th-st. and Cottage Grove.

CUTTER—EXPERIENCED ON READY made men's clothing, $35 week to start. H. A. DAVIS, 913 W. Van Buren, 6th floor.

WANTED—MALE HELP.
Professions and Trades.

CUTTERS — EXPERIENCED on special orders. We have openings that will make permanent jobs for the right men. A1 conditions. Vacations paid for.
CHICAGO TAILORS' ASSN.,
535 S. Franklin-st.

CUTTERS—TO CUT COUNtry orders; 44 hour week; steady work.
SCOTCH WOOLEN MILLS,
813 W. Adams.

CYLINDER PRESS FEEDERS—2; EITHER girls or men, at once; 8 hours, steady work. Also one assistant pressman. Good opportunity for feeder to become a pressman.
ROGERS PRINTING CO.,
Dixon, Ill.

DENTIST—LICENSED; AGE, EXPERIENCE, salary expected. Excellent chance right party. Address P A 506, Tribune.

DESIGNER AND DRAFTSMAN — FIRST class structural steel and reinforced concrete, with several years' experience on all classes of building work; also one of two reinforced concrete draftsmen; rapid, accurate, and with good execution; state experience in full, giving names of past employers and character of work with each; period experience must have included detailing structural steel and reinforced concrete period; state salary desired and earliest date for beginning work. ALBERT KAHN, Architect, Marquette Building.

DESIGNER—ON HIGH GRADE YOUNG men's clothing for newly organized concern; must be good tailor and able to take entire charge of shop; salary and profit sharing basis; state age, salary, experience, nationality, and references; strictly confidential. Address Y M 199, Tribune.

DESIGNER — ON MIDDY BLOUSES AND children's rompers; must be able to draft own patterns; right party can secure interest in business without any investment. Address O L 516, Tribune.

DIE SINKERS — FIRST CLASS, FOR AUTOmobile forging dies; good wages; no labor trouble. Apply Weaver Drop Forge Company, Marion, Indiana.

DIEMAKER—PERMANENT POSITION FOR right man. 415 N. Carpenter-st.

DRAFTSMAN—TO START AT once. Good chance for young man to build up with growing concern; $15 to start.
CHICAGO ELECTRIC MFG. CO., 2817 S. Halsted-st.

DRAFTSMAN—WITH PHONOGRAPH MOTOR EXPERIENCE; MUST HAVE GOOD UNDERSTANDING OF TIMING MOTORS, AUTOMATIC STOPS, AND PHONOGRAPH EQUIPMENT. LAYOUT AND EXPERIMENTAL WORK TO START. DON'T ANSWER UNLESS YOU ARE EXPERIENCED; GIVE FULL DETAILS AND SALARY EXPECTED. ADDRESS P H 532, TRIBUNE.

DRAFTSMAN—MUST BE CAPABLE OF designing new tools, dies, jigs, etc. If you can use your head as well as your hands and are willing to leave city, here's your opportunity to make something of yourself. Give experience, age, salary wanted, and telephone number. Address H F 23, Tribune.

DRAFTSMAN AND ENGINEER — EXPERienced on reinforced concrete elevator work; state experience and salary.
R. C. Stone Engineering Co.,
320 Merchants Exchange Bldg.,
St. Louis, Mo.

DRAFTSMAN.

Architectural. Young man with some experience on small dwellings. Permanent position. State qualifications, salary, and phone number. Address O L 484, Tribune.

DRAFTSMAN—HAVING HAD EXPERIENCE in designing and constructing of general mechanical devices; position will be permanent if man qualifies. State experience and salary expected. Address P Y 179, Tribune.

DRAFTSMAN—1ST CLASS MAN, EXPERIenced on shop details and estimating for bank and office fixtures and building trim. Give references and salary wanted. Address O O 530, Tribune.

Draftsman—Mechanical.

Experienced in piping and wiring; state education, experience, age, and salary. Address P H 64, Tribune.

DRAFTSMAN—EXPERIENCED IN FREIGHT car design; state salary. Address X 478, Tribune.

DRAFTSMAN—FAMILIAR WITH ELEVATing and conveying machinery. Address O A 343, Tribune.

DRAFTSMAN—EXPERIENCED ON MEchanical tracing. Address P N 486, Tribune.

DRAFTSMAN — EXP. MAKING ELEC lighting, plumbing, heating plans for bldg.; perm. position. Address Y 488, Tribune.

DRUM SANDERS—GOOD WAGES AND PERmanent positions for first class men. World Phonograph Co., 736 Tilden-st., 1 block south Van Buren and 1 blk. east of Halsted.

DRY CLEANER AND WET CLEANER—EXperienced. 1129 W. 14th-st., Canal 1922.

ELEC.—EXP. OLD HOUSE WIRING. Address X 70, Tribune.

ELECTRICIAN.

Must be 47th-st. Ph. Oakland 1983.

ENGINEER—TO ACT AS CHIEF ENGINEER of fire plant; must understand refrigeration and steam, and be able to handle men; plant contains 8,000 to 10,000 h.p. pump and; requires first class man. Address N O 189, Tribune.

ENGINEER—EFFICIENCY MAN, FOR 8,000 horsepower power plant; must have previous experience on this work. Address N O 188, Tribune.

EXPERIENCED CUTTERS ON DRESSES.
APFELBAUM & STERN,
234 So. Market-st.

FEEDER — GORDON, BY SMALL MANUfacturing firm; one who can also help out with shipping part time. Come prepared to go to work. 400 S. Hoyne-av.

FEEDER—GORDON, WHO CAN ALSO PUT on small jobs. 48 hrs. THE TWENTIETH CENTURY PRESS, 24 S. Clinton-st.

FEEDERS—CYLINDER; DAY OR NIGHT; steady work. Keefe, Coles & Co., 512 Sherman-st.

FEEDERS—FOR HOT EMBOSSING MAchine. Kennedy Embossing Co., 610 Federal

FINISHER—ON CABINET WORK. MUST be experienced on patching and French polishing; steady work.

SEARS, ROEBUCK & CO.,
Homan-av. and Arthington-st.

FINISHER AND PATCHER

on phonograph cabinets. VITANOLA TALKING MACHINE CO., 501 W. 35th-st.

FINISHER—ON FINE CUSTOM COATS; highest wages; short hours. Apply 219 S. Dearborn, Room 803.

FINISHER OR COATER — ON BARBER'S furniture. Apply Theo. A. Kochs Co., 679 N. Wells-st.

FINISHERS AND SPOTTERS — EXPERienced, for photographic studio. Apply 509 S. Wabash-av., Moffett Studio.

FIREMAN—NIGHT, WITH ENGINEER'S license; 7 nights per week; 12 hours; 45c hour, including bonus; light work; must have good habits and character; elderly man O. K. Write for day or evening interview, giving phone. Address P Y 578, Tribune.

FIRST CLASS TOOLMAKers; also a toolmaker who has held position as toolroom foreman. Give past references and salary wanted. Address P N 258, Tribune.

FOLDER, OPERATOR, AND FEEDER—Competent man on Dexter folders. Address P N 250, Tribune.

FOLDING MACHINE OPERATOR ASSISTant. POOLE BROS., 605 S. Clark-st.

FOREMAN

FOR VARNISH AND FINISHING DEPARTMENT IN HIGH GRADE CABINET FACTORY, TO TAKE FULL CHARGE OF 50 MEN. PLANT IS LOCATED IN PROGRESSIVE TOWN 2½ HOURS' RIDE FROM CHICAGO. THIS IS A STEADY, HIGH GRADE POSITION FOR A FIRST CLASS MAN OWNER OF FACTORY NOW IN CHICAGO. ADDRESS P N 213, TRIBUNE, FOR PERSONAL INTERVIEW.

FOREMAN — FOR PHONOGRAPH CABinet assembling department; good wages; permanent position to a quick man who can get the work out. Unless you know your business thoroughly, don't bother us. Apply World Phonograph Co., 736 Tilden-st., 1 block south Van Buren and 1 blk. east of Halsted.

FOREMAN—BRASS MACHINE SHOP. THOroughly competent; familiar in every way with modern machine shop practices, to take charge of the mfg. of valves, fittings, oxyacetylene tools and appliances; references required. Address O N 121, Tribune.

FOREMAN—TO DO FITTING AND TAKE full charge in men's retail clothing; must have duties known experience; good salary and steady work all year. Apply SILVER BROS., 76 W. Madison-st.

FUR CUTTER—FIRST CLASS, ALL AROUND man, that can take charge of factory, all year work. Write SANDLER'S FUR SHOP, Duluth, Minn.

FURNITURE FINISHER.

Give age, experience, and place last employed. Address O L 511, Tribune.

FURNITURE FINISHERS—APPLY ALEXANDER L. REVELL & CO., 406 E. Illinois-st., Warehouse B.

WANTED—MALE HELP.
Professions and Trades.

FURNITURE UPHOLSTERer—Experienced in all kinds of repair work. Permanent positions.
Apply 10th floor.
ROTHSCHILD & COMPANY,
State, Jackson, Van Buren.

FURNITURE FINISHER—APPLY A. H. ANdrews Co., 107 S. Wabash-av.

GLASS BEVELERS—STATE WAGES AND exper. DETROIT MIRROR WKS., Detroit.

GOLD PLATER—EXPERIENCED, ALSO ON copper and silver, first class mechanic. State experience, last employer, and salary expected. Address P N 451, Tribune.

GORDON FEEDER—APPLY SCOTCH WOOLEN MILLS, 813 W. ADAMS.

GORDON PRESSMAN—TO OPERATE MILlers; must be first class; $30 per week. Address N O 348, Tribune.

HAND SCREW MACHINE OPERATORS — For 4 S., on small, close work. BELL & HOWELL CO., 1801 Larchmont-av.

HAND POLISHER—ON BAND INSTRUments. Lyon & Healy Factory, 4100 Fullerton-av.

HARNESS MAKERS—CHAS. KRONAUER & CO., n. e. cor. Peoria and Fulton-sts.

HILLMAN'S
WANT CAPABLE AUTO MECHANIC; ONE EXPERIENCED ON FORD CARS.
GOOD SALARY AND STEADY POSITION.
APPLY AT SUPT.'S OFFICE, 4TH FLOOR.
STATE AND WASHINGTON.

HILLMAN'S
WANT EXPERIENCED SHOE REPAIR MAN; GOOD SALARY AND STEADY WORK.
APPLY AT SUPT.'S OFFICE, 4TH FLOOR.
STATE AND WASHINGTON.

JEWELER,
One who understands REPAIRING.
Apply Ninth Floor—Retail.
CARSON PIRIE SCOTT & CO.

JEWELERS—AT ONCE.

3 Jobbers, 2 polishers, 8 hours.
WILCOX & SON, Des Moines, Iowa.

JEWELERS—ON FINE WORK, BOTH NEW and repairing; $30 to $40 weekly. H. WILINSKY & CO., 653 Brandeis Bldg., Omaha, Neb.

JEWELERS—FIRST CLASS PLATINUM, also diamond setter; only experienced workmen, with good references, need apply. Address N O 72, Tribune.

JEWELERS—2 JOBBERS, 8 HOUR DAY; married men; steady job. WILCOX & SON, Des Moines, Ia.

JEWELER—WITH EXPERIENCE IN CLOCK repairing. Apply A. W. JOHNSON &

WANTED—MALE HELP.
Professions and Trades.

SKIRT DESIGNERS ATTENTION.

We have opening for a man capable of producing original designs. Experience on medium and better class skirts essential.

MEYER, REIGHARD, HIGGINS MFG. CO., Quincy, Ill.

TOOLMAKERS.

Fine opening for A1 men on jigs, gauges, and fixtures. Steady work. State age, experience, and rate. Apply immediately, Employment Dept., Fuller & Sons Manufacturing Company, KALAMAZOO.

SHOEMAKERS.

APPLY HOLDENA 131 S. STATE-ST.

WANTED—MALE HELP.
Professions and Trades.

WATCHMAKER FITTERS—TO FIT SWISS and American movements; piece work; good man can make big wages. ALTER & CO., 162 W. Madison-st.

WATERPROOFING MAN—ONE WHO IS EXperienced and can superintend contract work, also estimate; steady position. Address H H 50, Tribune.

WAX ENGRAVER—STEADY POSITION AND good opportunity for advancement. W. J. LEWIS, 701 Vulcan Bldg., Cleveland, O.

WINDOW TRIMMER.

Competent man, experienced in department store work; good salary. LOUIS J. FEOMAN. Phone 150 Waukegan.

WINDOW TRIMMER AND CARD WRITER—First class. HEINEMANN BROS CO., Wausau, Wis.

WINDOW TRIMMER AND CARD DECORAtor—Expert, at once. ROSENAK & SZOLD, 704 Broadway, Gary, Ind.

WINDOW TRIMMER—EXPERIENCED; PERmanent pos. 3821 W. 26th-st.

Wood Cabinet Makers,

WHO UNDERSTAND FIT-UP WORK. NONE OTHER THAN FIRST CLASS NEED APPLY.

FRANK S. BETZ CO., Hammond, Ind., or 30 E. Randolph-st.

YOUNG MAN—IF YOU ARE EFFICIENT along mechanical lines in a mfg. way and can prove it, if willing to do disagreeable manual labor at a moderate wage for one year to learn the business, we have a fine opening for right young man, leading to executive position with small mfg. concern. Full record needed. Address A 138, Tribune.

YOUNG MAN—WITH EXPERIENCE IN time study, rate setting, factory methods and inspection. Plant consists of foundry, machine shop, sheet metal and assembling departments. Located in Northern Indiana. In reply give full particulars as to age, experience and salary expected. Address H E 39, Tribune.

YOUNG MAN—WITH SOME EXPERIENCE roasting coffee, to assist in that dept. and do general factory work. Address P J 85, Tribune.

Pharmacists.

DRUG CLERK—REGISTERED; SOME EVEnings; student pfd. 820 E. 75th-st.

DRUG CLERK—REGISTERED; PERMAnent; good board; good wages; write experience. Address P N 504, Tribune.

REG. APPRENTICE—OVER 16. IN DRUG store. 553 E. 61st-st.

Salesmen, Solicitors, Etc.

A LARGE AND WELL known detective agency has an opening for first class assistant manager and business getter. One fully qualified can command liberal salary. All applications confidential. Address P H 112, Tribune.

A PROVEN PRODUCER.

Salesmen—Our Mr. Stone wants to teach two men how to become $50 weekly salesmen, and he is a bird of a teacher. Are you the one? Call morning, 9 to 11, or write for MR. STONE, Suite 846, First National Bank Bldg.

A PERMANENT TRAVELING POSITION open for 3 neat appearing men, 20 to 30; experience unnecessary; only men of good habits who can be depended upon need apply; preference given to discharged soldiers. Call 8:30 to 11 and from 2 to 4. 509 S. Wabash-av. Ask for Mr. Bailey.

ACCIDENT-HEALTH SALESMEN—WHOLE, part time; 1st., Mich., Miss., Wis. General Accident Co., 1811 Insurance Exch.

ADVERTISING SOLICITOR for special work on very refined new medium. Apply only if you are of highest class and can reach big advertisers. Call in person today. Room 805 Rand-McNally Building.

ADV. SALESMEN.

Our motor road signs sell fast. Big money for you. METAL SIGN BOARD CO., Kalamazoo, Mich.

BEST AGENCY CONTRACT

With greatest life insurance company. See J. J. MacKay, New York Life, 343 S. Dearborn-st., Room 314.

BOND SALESMEN.

We are offering a very attractive 7% investment in a well secured proposition backed up by real estate and personal property.

We require the services of several high grade men to handle leads and situations already opened. Experience in selling bonds not essential, but you must show that you are a producer. You will be required to furnish substantial references and a fidelity bond. Strictly commission basis. Address N O 186, Tribune.

BUILD YOUR OWN BUSINESS.
WE WILL FINANCE YOU.

Only responsible men in good standing who can furnish bondsman and team or auto wanted. No other investment required. You supply products direct from manufacturer to regular farm customers. Experience not necessary. Hustlers earn $2,000 to $5,000 annually. Write REINRUH LABORATORIES, Desk 1, Minneapolis, Minn.

CANDY SALESMAN

With local trade acquaintance, to sell a new package extra quality chocolate to retail at 5¢; first appearance in Chicago; splendid opportunity. Address P H 531, Tribune.

CLOTHING SALESMAN.

A Chicago clothing manufacturer needs services of bright young salesman to take orders for made to measure clothes calling on established customers in Chicago. Address P H 542, Tribune.

CLOSING SALESMAN—FOR FLOOR WORK; also one good outside man, by one of the big Chicago manufacturing industries. Replies will be held strictly confidential. Address P Y 180, Tribune.

COLLECTION SOLICITOR—EXP. COM'L good future. 1037, 208 La Salle-st.

DRUG SALESMAN.

Salary and Commission.

Good opportunity in city for a better position. Pharmaceutical and druggist nonsecret line. Address N O 301, Tribune.

WANTED—MALE HELP.
Salesmen, Solicitors, Etc.

BIG CONTRACT SALESMEN.

Here is a big opening for a salesman of proven ability who is capable of handling a territory now giving us an annual business of $1,300,000. To the man with successful record of sales experience, good personality, who is looking for a real opportunity where sales and executive ability can be proven, we have an exceptional place. We prefer a man between 30 and 35 years of age. This is a straight salary position with a big opportunity of increased salary and responsibility, that should command the attention of only high grade salesmen. Regardless of your present high salary or income from commission it will pay you to get in touch with us at once. Apply E. J. BRACH & SONS, 311 E. Illinois-st.

ENV-O-BLANK, PATENTED MAIL ORDER salesman, the business booster used by Western Electric Co., Marshall Field Co., Swift & Co., Douglas, the shoe man, and hundreds of others. ENV-O-BLANK is an order blank and envelope combined and finds ready sale when properly presented. Good men clear $200 to $500 per month. Men with selling record wanted. Give references and experience. AMERICAN LOOSE LEAF MFG. CO., 121 N. Green-st., Chicago, Ill.

Exceptional Opportunity for High Grade Salesmen.

We shall shortly add four or five new salesmen to our force.

We want to get in touch with high class men with clean records and ability to interest business men—men who can build up a trade and keep it.

Married men will be preferred—those who will be willing to eventually live in the center of their territory and build up a permanent personal business.

Ours is a clean high grade proposition that will appeal to high class men. Previous knowledge of advertising will be helpful but not essential. Onecover salesmen and house-to-house canvassers need not apply.

If engaged you will be assigned a definite territory and commissions paid immediately upon receipt of orders, also commissions on all mail orders and renewals received from your territory.

Men having a good record in other lines earning not less than $100 per week who are looking for greater opportunities will suit our purpose admirably. Address N O 99, Tribune.

FIVE HIGH CLASS SALESMEN

TO SELL AN OFFICE APPLIANCE TO BANKS AND BRICK CONCERNS. MUST BE MEN ACCUSTOMED TO EARN $100 TO $250 PER WEEK. FACTORY IS LOCATED IN PHILADELPHIA. EXCEPTIONAL OPPORTUNITY FOR NEW REAL SALESMEN. CALL 59 E. MADISON-ST., ROOM 1603, FROM 10 TO 2 DAILY.

FOUR SALESMAN—MUST BE ACQUAINted city bakery trade and able to produce results with strong line. Salary and commission. Address A 575, Tribune.

FORCEFUL, AMBITIOUS young man with selling experience, by a large, progressive company. Knowledge of accounting essential.

ELLIOTT-FISHER CO., 1207 Peoples Gas Bldg.

FOUR SCHOOL TRAVELERS

If you are a high grade school book or supply salesman and want to make more money pay you $2,500 to $10,000 a year, it will pay to write or call upon us at once. We are just organizing a complete educational department to handle our new line of Shaw business texts and reference works. Written by noted teachers, who had the help of the Shaw Service Bureau, daily busy collecting specific data and supported by a national advertising campaign. This line of texts and works will be quickly adopted. Scores of schools already have acted favorably on our books. A real opportunity for cumulative side line proposition. Call or write Mr. Robinson, A. W. SHAW COMPANY, 5 N. Wabash-av., Chicago.

GREEK SALESMAN,

well acquainted in Chicago for a high-class position. MR. CAZIS, 847 First National Bank Bldg. Hours 10-12 a. m.

HASSLER SHOCK ABSORBER SALESMEN.

Live men with Ford cars make big money selling this popular and nationally advertised accessory. Makes Fords ride like Packards. Live prospects; protected territory. Liberal commission. Call promptly.

H. S. QUICK, SALES MGR., 2007 MICHIGAN-AV.

HAVE NEW PROPOSITION ready for high class salesmen. Prefer men who have worked for me on other propositions. Call for Glen C. Bull, of Cohn, Logan & Bull, Rm. 1010, 108 S. La Salle.

IF YOU ARE A HUSTLER—

Let us start you in an independent business without capital. You can earn $3,000 to $5,000 a year selling our complete line of groceries, paints, oils, etc., at wholesale direct to farmers and other consumers. Exceptional opportunity for ex-soldiers and sailors; experience not essential. Write for particulars, Dept. 10, GEORGE MELDRUM & CO., Wholesale Grocers, Chicago.

ILLINOIS REPRESENTATIVE.

A large Chicago bank desires a man with thorough banking experience to represent it in Illinois. Selling ability and highest references necessary. Splendid possibilities for the future. Address N O 159, Tribune.

INSTRUCTIONS.

Do you want to learn and earn while learning?

We teach you the theory and then show you the practical side of selling.

You cannot become a successful salesman unless you are familiar with both.

This course does not require you to give up your present position, as you can attend our night classes on Monday and Friday night at 7:30.

Register at once, 9 a. m. to 9 p. m., including Sunday.

F. H. BARTLETT & CO.

LARGE MANUFACTURER of food products whose goods are nationally known requires the services of a salesman to call on retail grocers in Chicago and possibly also for country trade; position offers opportunities for advancement. When replying give age, salary and details of your experience. Address P N 256, Tribune.

WANTED—MALE HELP.
Salesmen, Solicitors, Etc.

INSURANCE SALESMEN—WHO CAN QUALify on their merits for advance in large organ. Address A 570, Tribune.

Life Insurance Salesmen.

We have opening for a few high grade life insurance salesmen; are transferring $30,000,000 of assessment insurance to legal reserve and good men are making $500 a week. All work in Chicago. Call from 9:30 to 3:30, at Rm. 440 Otis Bldg.

LIVE WIRE SALESMEN.

By eastern corporation, with Chicago offices. To call on auto truck owners and garages. Address Y 381, Tribune.

MAN—I HAVE AN OPENING IN MY ORganization for a man over 25 years of age who speaks Polish. The man who qualifies for this position will be paid a salary and a liberal commission. Must be well acquainted in Chicago. No previous experience necessary in my business, but I want a man who is bright, aggressive, willing to work and who will do as he is told. This position offers an unusual opportunity for advancement. Come in and see me between 9 and 12 a. m. if you think you can qualify. C. CLEMENS, 156 W Washington-st.

MAN—FIELD REPRESENTATIVE EXPERIenced in the capital and paint business, to appoint salesmen in two or three states, calling on garage trade, hardware stores, factories, etc. Attractive proposition with weekly drawing account. Must show a successful past record and be capable of earning $10,000 yearly. J. A. PATTERSON, 3187 E. 11th-st., Cleveland, Ohio.

MAN WANTED—WE HAVE A PROPOSITION to offer a capable salesman who has had practical experience selling the grocery trade. Must be able to handle men, breaking them in on proposition. This is an exceptional opportunity for right man. State age and experience when replying. Address N O 240, Tribune.

MAN—WESTERN REPRESENTATIVE OF A leading public utilities trade paper published in New York. Must be experienced trade paper man who can create business and take entire charge of Middle West interests. Address H F 37, Tribune.

MAN OF INDUSTRIOUS, PROFICIENT IN vegetable, oil and grease business; well acquainted with the trade, wanted to represent New York house in Chicago basis; state details to Otis, Room 702 World Bldg., New York.

MAN—OF GOOD EDUCATION RAILWAY, electrical experience, and sales ability, to sell advertising for railway publications. For appointment, stating qualifications fully. Address X 573, Tribune.

MAN—TO SELL INSURANCE IN FACTORies and railroads; you sell it and the employer will collect it; agent can make $5 for each application sold. Apply RM. 314, 110 S. Dearborn.

MAN—YOUNG, OF PERSONALITY AND good education, to interview prospective clients for regular established business. Address Y 63, Tribune.

MEN—FOR CHICAGO AND FOR THE DIFferent sections of EVERY STATE who can close big contracts. We furnish live leads and assist in closing.

We are manufacturers and sell Memorial Work, Mausoleums, Family Monuments, etc., direct from the quarry and cutting plant at Barre, Vt., to the consuming purchasers who make sales prices. This is a new departure. It gets them a better article and a big saving. Because of the recent great mortality from war and disease. A high class man who wants to big business, can make $100 a week and more on up. Call. Outsiders, write us as to qualifications. THE NATIONAL MEMORIAL ART CO., 1140 S. Wabash-av., Chicago.

MEN—WITH OR WITHOUT EXPERIENCE to sell real estate for Chicago's largest real estate operators; we pay liberal commission; autos furnished to convey prospects to and from properties; assistance of expert mgrs., etc.; must be of neat appearance and furnish references. See W. A. BARTLETT, Sales Mgr., FREDERICK H. BARTLETT & CO., 69 W. Washington-st.

MEN—A FEW MEN OF PLEASING PERsonality to learn salesmanship without interfering with their present occupation. We conduct correspondence classes free in the evening, and put our students to work in their spare time as soon as they are qualified. No charge for services. Address Y 216, Tribune. references are shown. Address P N 290, Tribune.

MEN—FOUR, FOR MARCH 1, TO REPRESent us in central cities and towns [outside Chicago]. Make $150 to $250 monthly; $25 weekly advance; pay you liberally for your samples or collecting; full instructions insure success. C. GOUPEAULT, Sales Mgr., 217 Sedwick Bldg., Dayton, O.

MEN—FINE SIDE LINE FOR INSTALLment collectors and others; easily handled, profitable; will repeat. See MR. KINNEY, Room 915, 160 N. Clark-st.

MEN—3, FOR CITY; HIGH GRADE ESTABlished line of drug specialties; must be hustlers; good proposition. Address A 231, Tribune.

MEN—2, TRAVEL EXPENSES ADVANCED; exp. unnec., ambitious; leave at once. Apply 9 a. m. to 1 p. m. 5414 Ellis-av.

MEN—SIDE LINE; EASY SELLER; IMMEdiate cash com. Address A 538, Tribune.

MILK WAGON DRIVERS.

Steady work; pleasant working conditions; good wages to hustlers. BOWMAN DAIRY CO., 140 W. Ontario-st.

PAINT SALESMEN

To call on small town hardware, drug, lumber dealers, etc. Rich agricultural territory, Iowa, Illinois, Wisconsin. Must be thoroughly know line of high grade paint products, backed up by big advertising campaign. Knowledge of paint not necessary, needed. Experience selling some high grade advertised specialty line will be decided help. This business has been held back four years by the war. The right man will be given a big chance. Give full particulars in first letter, references, present and former connections, territory covered, salary expected, age, etc. Address P N 174, Tribune.

PHOTO COUPON SOLICITORS — MAKE more money. Write Reynold Studios, Rockford, Ill.

PRINTING SALESMAN — EXPERIENCED selling catalogue printing and able to estimate; leads given; plant up to date and large position; permanent and in Chicago. Address Y 181, Tribune.

PRINTING SALESMAN — YOUNG MAN with experience in estimating and selling commercial printing. State salary wanted and experience. Best town in Kansas. Address H H 11, Tribune.

REAL ESTATE SALESMEN.

I want 2 young or middle aged salesmen to sell on a NEW system of proven effectiveness. Must have employed those who are now making more than $10,000 a year as executives. I need 2 more local men who own property in Chicago who can give bank references preferred. Applicants are requested to give age and telephone number and number of business experience. Address P A 181, Tribune.

RECENTLY DISCHARGED U. S. Sailors with selling experience to travel as crew managers; salary and expenses.

PARTON, 17 N. Crawford-av.

RELIABLE MAN

To solicit and estimate on painting and decorating work, salary and commission. 3130 W. North-av., or ph. Sunday Armitage 6504.

Salary and Commission.

We guarantee success and large compensation to a few intelligent men who will work selling our subdivision. Let us explain frank 10 per cent plan to you. No experience is necessary. Expert assistance and direction. 140 S. Dearborn-st. Room 215.

SALESMEN—TAKE ORDERS FROM EVERY business and professional man; big commission; check every week; complete pocket sample and order getting talk, 10c. Vaughan-Gill, 146 Home Bld., Louisville, Ky.

SALESMAN—CLEAN CUT YOUNG MAN with some selling experience, preferably with knowledge of printing; city work; high salary. State salary, age, experience and references. Address P N 486, Tribune.

SALESMAN—WHOLESALE MEN'S HAT house desires services of salesman to call on North Side established trade; must have experience in men's wear trade; salary and commission. Address P N 516, Tribune.

SALESMAN—EXPERIENCED AUTO ACCESsory salesman; good position; must know city garage trade thoroughly; no other need apply. The Sheridan Auto Supply Co., 3027 Sheridan-road.

SALESMEN WANTED—THREE MEN WITH proven records, to call on retail trade to push line of widely advertised specialties. Apply Monday between 9 and 11 a. m. Ask for MR. EARLE, 161 E. Grand-av.

SALESMEN—SPECIALTY TRADE, RETAIL grocery trade, on an advertised food product. Salary and expenses. Give reference. Address A 480, Tribune.

SALESMEN—OUR NEW PROPOSITION INterests every merchant; sells on sight; orders from $10 to $15 daily. Room 2102, 711 S. Dearborn. MR. FRANK.

SALESMAN — STOCK AND BOND, EXPD. pfd.; salary and comm. 209 S. La Salle, Room 1036. MR. MEYERS. Call bet. 4 and 6.

SALESMEN—2 REAL WORKERS WITH salesmanship or soliciting exp., for city and road; $100 week easily made. Call 9 to 11. tilers: com. only. 1090 Old Colony Bldg.

SALESMEN — 3, SPECIALTY, TO WORK the drug trade. Must be clean cut, aggressive, with ambition to advance. SAMUEL C. OSBORN CO., 712 Masonic Temple.

SALESMEN—EVERYWHERE, TO HANDLE our fast selling side lines. Low sales price; big commission. THE SMITH SALES CO., 532 Bremer Arcade, St. Paul, Minn.

SALESMAN—HIGH GRADE, TO CONNECT with live organization; references. Ask for MR. REINHOLD, 1126 Consumers Bldg.

SALESMEN—FOR ILLINOIS AND ADJOINing states; good proposition to able men; good territory. 835 Maine-st., Quincy, Ill.

SALESMAN—TO CALL ON DRY CLEANING plants; side line; good money for the right man. Address A 498, Tribune.

SALESMAN—REAL ESTATE FOR NORTH Side office; good leads furnished; married man preferred. Address N O 254, Tribune.

SALESMAN—ADDING MACHINE JUNIOR. Salary. Address A 291, Tribune.

WANTED—MALE HELP.
Salesmen, Solicitors, Etc.

SALESMEN.

One of the largest manufacturing corporations of this country has openings in its sales field for energetic, capable men between 27 and 35; straight salary, short trips, established trade. Product merchandised through dealers.

While preference will be given to men who have had sales positions serious consideration will also be shown those whose past experience has brought them in contact with the public and who feel that they have the resourcefulness and "pep" to sell. A thorough course of training will be given at our expense before assignment.

We do not want job seekers, salesmen looking for more money, order takers, nor solicitors, but we do want to get in touch with manly men, able to hold their own in emergencies and accustomed to dealing and associating with responsible business men on equal terms, who feel that our industry offers them an opportunity to grow.

Considerable number of men of the kind we are looking for do not consider it ethical to answer a blind ad, but this is our only means of contact to eliminate unnecessary interviews with those whose past experience is out of line with our requirements. All replies absolutely confidential.

Those considered on personal answers should give us an opportunity to judge of your fitness for our work, including such information as detailed of business experience and average earning power or salary. Address P H 576, Tribune.

SALESMAN—FOR CHICAGO, DRUG SUNdry experience preferable, to call on wholesale and retail drug trade, Department Stores, Sporting Goods, and Novelty Stores. Salary $20 week and carfare, plus commission 5% o nall sales. Bathing Season trade now until September. Selling OCEAN EAR DRUM PROTECTOR, new article used to prevent water from entering the ear. Demand already exists, never before properly met. Successful seller in New York's leading stores and recommended. Goods mounted in an attractive illustrated display, appeals strongly to merchants. Entire Chicago territory to one capable man. Give references. Address Safety Ear Drum Protector Co., 26 Cortlandt-st., New York, N. Y.

SALESMEN,
STATE MANAGERS.

We want more salesmen in city and surrounding territory. Also three state sales managers capable of handling the sale of men on a Ford accessory; same design as used by 50 leading manufacturers; installed in 5 minutes; fits every Ford owner; sells on sight; will boost; nothing else like it; fully protected by patents; exclusive territory. Write or call. Axleford Co., 1610 C Michigan-av., Chicago.

SALESMAN — EXCEPTIONAL OPPORTUnity for high grade specialty to make profitable connection; liberal inducements to man with established trade. F. O. Box 385, Chicago.

SALESMEN.

Typewriter, adding machine, check protector, cash register, and other high grade specialty men; are you looking for a permanent connection with a concern better than you have had? If so, we have a proposition which you can earn $100 or more weekly without leaving Chicago. Call 9 to 11 a. m. Mon. or Tues. ARNETT, Suite 1301, 30 N. La Salle.

SALESMEN — NEW CARBURETOR FOR FORD CARS. Simple, moving part; installed in thirty minutes; guaranteed to double your mileage and start in zero weather without choke or primer; 15 days' free trial. Our St. Louis man sold 1,400 in six months. Salt Lake City man made $1 200 in one week. We want live U. S. CARBURETOR CO., 505 W. Jackson-blvd., Chicago.

SALESMEN — CARBON PAPER AND TYPEwriter ribbon salesman. We need one good man who is already selling to consumers in Chicago. One who has established business or following. If you can show good sales record. Salary $2,000 per year with advancement. Interview 9:30 to 10:30 a. m.

The Non-Kotherick Mfg. Co., 32 S. Clinton-st., Chicago.

SALESMEN—HIGH GRADE SPECIALTY. Have side line for road salesmen calling on the trade, which can be made to pay more than regular line; repiles will be held in strict confidence. Address N O 328, Tribune.

SALESMAN — BY LEADING WHOLESALE GROCERY HOUSE, 1ST CLASS, EXPERIenced salesman to sell on the road; selling territory. LIMITATIONS; SPLENDID OPPORTUNITY FOR RIGHT MAN; STATE AGE, PAST EXPERIENCE, SALARY AND PHONE NUMBER. ADDRESS P H 84, TRIBUNE.

SALESMEN — IN ILL. WIS. MINN. IA., N. Dak., S. Dak., Mont., Texas; attractive accident and health policies with new selling features; liberal agency contracts, offering profit and permanency; all or part time. Call or country; district managers and road men needed. Merchants' Life and Casualty Company, 959, 29 S. La Salle-st., Chicago.

SALESMAN

For Illinois and surrounding territory well known firm, selling jewelry, belts, leather goods, etc.; state in first letter age, experience, lines handled, territory covered. Address P H 95, Tribune.

SALESMAN—FOR CHICAGO, TO SELL NAtionally advertised line of specialties to hardware jobbers, mill and railroad supply trade. Man must have had experience in selling specialties to one or more classes of trade mentioned in connection with hardware trade; age and salary expected. Address N O 250, Tribune.

SALESMAN—FIRST CLASS, CAPABLE, TO organize and handle the sale of radium self-luminous indicators through electrical and hardware jobbers; must be accredited salesman wanted. Liberal commission basis. STAR-LITE MFG. CO., INC., 2 Columbus-circle, New York City.

SALESMEN—LIVE, FOR EVERY COUNTY in the United States; no limit as to the possibilities; one inexperienced salesman made $250 last week; new proposition never been worked; fully copyrighted. Call Room 805 Ashland block. See MR. BLAIR. Phone Majestic 8390.

SALESMEN—EXPERIENCED, SPECIALTY, preferably with knowledge of selling package tea to wholesale and retail grocers; exclusive territory; strictly commission; possibilities unlimited. Apply, giving previous experience and references. Address O M 150, Tribune.

SALESMAN,
Thoroughly familiar with
SHOE FINDINGS AND FIBER.
Good opportunity for right man. Apply
DIAMOND STATE FIBER CO.

SALESMEN—SELL FLAXOIL paint trade. Com. drawing account. Call or write. American Turpentine Co., 605 Powers Bldg.

SALESMAN—WHO HAS SOLD STOCK, INsurance or specialties, can earn good money selling our proposition if they hustle. No advance, strictly commission. If you are a worker we can use you. Call 9:30 to 12:30. 27 Monadnock Bldg. CHAS. P. HEINIG & CO.

SALESMAN—R. E., HIGH CLASS, WHO thoroughly understands the business, to take charge of well organized sales and ex. staff in loop office. Must have clean record and very best refs. Address L X 125, Tribune.

SALESMAN — HIGH GRADE, CAPABLE stock salesman to sell a small amount of stock in a well established, good paying fibre manufacturing corporation. Only experienced man of proven ability need apply. Address N O 335, Tribune.

SALESMAN — HIGH GRADE, TO SELL well-known, advertised specialties to retail grocery trade; travel Wisconsin, Minnesota. Excellent position for first class man. Address A 62, Tribune. H. J. DIKE.

SALESMAN—SPECIALTY; MAIN OR SIDE line; temperance drinks; something new; easy seller; liberal commission; $35 weekly drawing account. Red Cross Co., Dept. G, 502 Title Guaranty, St. Louis.

SALESMAN—CLEAN CUT YOUNG MAN, qualities desired: Draftsman, superintendent of installation office detail until can develop into salesman. Old established company. Address A 373, Tribune.

SALESMAN—TO SELL WINDOW ADVERtising deal to banks and dept. stores in smaller towns of state; position open now on North Side established trade; must have experience in men's wear trade; salary and comm. basis. Address P N 516, Tribune.

SALESMAN—EXPERIENCED AUTO ACCESsory salesman; good position; must know city garage trade thoroughly; no other need apply. The Sheridan Auto Supply Co., 3027 Sheridan-road.

SALESMEN WANTED—THREE MEN WITH proven records, to call on retail trade to push line of widely advertised specialties. Apply Monday between 9 and 11 a. m. Ask for MR. EARLE, 161 E. Grand-av.

SALESMEN—SPECIALTY TRADE, RETAIL grocery trade, on an advertised food product. Salary and expenses. Give reference. Address A 480, Tribune.

SALESMEN—OUR NEW PROPOSITION INterests every merchant; sells on sight; orders from $10 to $15 daily. Room 2102, 711 S. Dearborn. MR. FRANK.

SALESMAN — STOCK AND BOND, EXPD. pfd.; salary and comm. 209 S. La Salle, Room 1036. MR. MEYERS. Call bet. 4 and 6.

SALESMEN—2 REAL WORKERS WITH salesmanship or soliciting exp., for city and road; $100 week easily made. Call 9 to 11. tilers: com. only. 1090 Old Colony Bldg.

SALESMEN — 3, SPECIALTY, TO WORK the drug trade. Must be clean cut, aggressive, with ambition to advance. SAMUEL C. OSBORN CO., 712 Masonic Temple.

SALESMEN—EVERYWHERE, TO HANDLE our fast selling side lines. Low sales price; big commission. THE SMITH SALES CO., 532 Bremer Arcade, St. Paul, Minn.

SALESMAN—HIGH GRADE, TO CONNECT with live organization; references. Ask for MR. REINHOLD, 1126 Consumers Bldg.

SALESMEN—FOR ILLINOIS AND ADJOINing states; good proposition to able men; good territory. 835 Maine-st., Quincy, Ill.

SALESMAN—TO CALL ON DRY CLEANING plants; side line; good money for the right man. Address A 498, Tribune.

SALESMAN—REAL ESTATE FOR NORTH Side office; good leads furnished; married man preferred. Address N O 254, Tribune.

SALESMAN—ADDING MACHINE JUNIOR. Salary. Address A 291, Tribune.

WANTED—MALE HELP.
Salesmen, Solicitors, Etc.

SALESMAN—HIGH GRADE MAN OF GOOD personality and forceful address, who is qualified to approach heads of big business on a subject that is vital to every employer today. Must be able to quickly overcome the preliminary resistance of prospects, get their willing attention, and intelligently present a new, clean, meritorious plan for industrial harmony and increased production. Straight commission, exclusive territory, unlimited field, and inexhaustible talking points that appeal to the common sense and good judgment of business people.

Our men make as high as seven and eight sales in a single day—and an average of one sale a day nets the salesman over $7,000 per year in commission. This is a new line of work and service that meets with quick response on the part of executives. Now in use by upwards of 5,000 leading concerns and backed by the enthusiastic indorsement of all. Ethical, dignified, inspiring, and highly remunerative work for a clean cut salesman of brains and ability. We will only consider men of high caliber and clean records. Those who meet our requirements can make more money on our service than on any other selling proposition available. Please give full particulars in your reply. Address O T 301, Tribune.

SALESMAN—ARE YOU A RELIABLE, WELL established salesman, handling for a rated house, but with an hour or more spare time between trains, which you want to turn into $50 or $100 extra commissions every month? If you are, I have a first class side line proposition that you can easily place in the best business houses, and in your own high grade special stores. This line is needed badly by progressive business men; it appeals strongly to their instinct as a wise buyer, is advertised, and it sells. The selling outfit is small, attractive, and complete, and with it some of our men who have been with us are actually making up to $3000 extra a month. Write me about your present work and I'll tell you how to make some real money. Address N O 172, Tribune.

SALESMEN—NOVEL SELLING PLAN! $10 TO $50 DAILY.

Our salesmen are now making $10 to $50 daily, according to ability, selling lots only $50 to $100 each; 16 blocks from site for new mammoth steel plant, new shipyards, dock and harbor front of U. S. Steel Corporation, at head of Great Lakes; novel and very attractive selling plan; big commission paid; special extraordinary selling literature furnished; 1,500 lots to sell to develop adjoining property 3 years' work for you. Write at once. McBEAN-NESBITT CO., Duluth, Minn.

SALESMEN—TO SELL THE BEST subdivision property in the city. Come and see for yourself. Will start large advertising campaign; big commissions; opportunity for big money to be made. Can work full time or part time. See E. ABRAHAMSON. GLEN EGER. WM. ZELOSKY. 3553 N. Western-av., cor. Addison-st.

SALESMAN.

Goodrich truck tire distributors want a live salesman to work central and West Side districts. Unusual opportunity for the right man. Address O L 483, Tribune.

SALESMAN — HIGH CLASS SPECIALTY SALESMAN EXPERIENCED IN SELLING RETAIL DRUG AND GROCERY TRADE. MUST HAVE GOOD CARD, GOOD HABITS AND GOOD HABITS. REFERENCES AND AGE MUST ACCOMPANY APPLICATION. ADDRESS GOOD CARD, CARE LIBERAL KNOWN AND ADVERTISED. LIBERAL PROPOSITION.

C. S. DENT & CO., Detroit, Mich.

SALES MANAGER.

Splendid opening in large real estate sales organization for a bright, aggressive man who is capable of organizing and taking charge of sales force. Will make liberal arrangement with good man. This position is worth $5,000 yearly. In reply give references and experience. Replies treated confidentially. Address N J 326, Tribune.

SALESMEN.

10 experienced vacuum cleaner salesmen to work on leads; no canvassing. Good proposition to right party; chance for advancement. Call Room 945, Commonwealth Edison Bldg., Clark and Adams.

SALESMAN — CLOAK AND SUIT; FOR Washington and Montana, by New York mfgr. of misses' and juniors' coats and Flappers coats and suits. Contract, drawing acct. and traveling exps., based on 7½% exceptional proposition to right party; only men considered only. Ph. Normal 2279 for appointment or address A 311, Tribune.

SALES REPRESENTATIVE—FOR CHICAGO and vicinity on liberal commission basis; one acquainted in power plant field preferred, and who is in a position to devote time for 60 days; have patented device with large field; unusual opportunity for right party. Room 2067, 50 Church-st., New York City.

SALESMEN — A LARGE RESPONSIBLE manufacturer of high grade nationally advertised products has permanent position for two thoroughly experienced specialty salesmen; headquarters Detroit and Pittsburgh; give detailed report of your age, experience, age, nationality and salary wanted. Address P Y 79, Tribune.

SALESMEN.

Experience in our business not necessary; live leads, real leads furnished; come ready to work; salary and commission; give age. Apply at Room 846 First National Bank Bldg., H. W. ELMORE, General Manager.

SALESMEN—EASTERN MANUFACTURER of pharmaceuticals, long established, nationally known, will pay good salary and liberal expense to experienced men, Iowa, Nebraska, Minnesota, South Dakota. State age, education, experience, references. Address P N 506, Tribune.

SALESMEN—SIDE LINE; NEW INVENTION PUZZLES AUTO WORLD; Wonderful Chemical Cloth; one rub over rain or snow blurred wind shield, presto! glass is clear; lasts hours, can't blur; Putnams' commission $120 per week. SECURITY MFG. CO., Dept. 116, Toledo, Ohio.

Salesmen for Est. Line.

City position with road possibilities; one with successful road experience preferred; good future for right party; salary to start $150 per month; also comm. and bonus; state exp., and phone. Address O A 133, Tribune.

REAL ESTATE SALESMAN — EXPERIenced, who is thoroughly acquainted with the business, or need not apply; excellent opportunity for right man with established, reliable office; permanent firm; salary and commission. Address A 489, Tribune.

SALESMAN—LARGE CLEVELAND COMpany producing merchants' new, high class mechanical specialty wants factory representative. Position permanent. Earnings $300 to $500 per month. Address H R. LOWER, Box 77 Station C, Cleveland, Ohio.

SALESMEN—TO SELL PROPOSITION INdorsed by Chicago's largest corporations; easy seller; no competition; liberal commission; opportunity to connect as district manager in vicinity, territory, if you can qualify. MR. HAWORTH, 1402 Harris Trust Bldg.

SALESMEN—WE HAVE OPENINGS FOR 3 men of good appearance, capable and energetic, over 27 years of age. Experience preferred; selling direct to the consumers; opportunity for advancement for those who can qualify. Apply 1337 Washington-blvd.

SALESMEN—WE HAVE OPENINGS FOR 3 real workers in a new branch of an established organization; permanent outside position, with unusual future; exp. preferred, but not necessary; guar. salary. Monday, 10-11. 1509 Lytton Bldg., La Salle.

SALESMEN—EXPERIENCED, FOR CITY territory; willing to work hard; must furnish references. Our product is new and salesmen will be given real opportunity to make money. 2033 Michigan-av., Mr. Weyburn.

SALESMEN—FOR PRINTING PLANT, ENlarging its capacity; should have large business acquaintance and some established trade; state experience and salary wanted. Address P D 109, Tribune.

SALESMEN—BIG COMMISSION ADVERTISing novelties; specially adapted for clothiers, furnishing, general stores; state established trade in your territory; samples furnished. LEWALD CO., Chicago.

SALESMAN—REPRESENT LARGE EASTern knit goods and ladies' apparel concern; would connect with salesman partner who is looking for good future. Address Y 573, Tribune.

SALESMAN — PERMANENT TRAVELING position for neat appearing man; Wisconsin territory; CHEMICAL LAB. Bldg., Sales Mgr. photographic supplies; interesting proposition to the right party. Address X 530, Tribune.

SALESMAN—WITH AUTO FOR AUSTIN state fully your experience. Electric Paint and Varnish Co. Cleveland, Ohio.

SALESMEN—SELL STORM PROOF, NO draft portable window ventilator for homes, offices, factories. Big money maker. Exclusive contract. Particulars free. Write quick. Exner Mfg. Co., Peoria, Ill.

SALESMAN—EXPERIENCED LUMBER, BY large Chicago lumber yard; one familiar with contract trade of the Northwest Side; no one without experience need apply. Address P A 58, Tribune.

SALESMAN—DOOR MAT; SIDE LINE; HDW and furn. stores; 2 lb. sample, 20% commission. Sanitary Door Mat Co., 413 S. Lincoln.

SALESMAN—EXPERIENCED, RELIABLE, to sell, retail grocery trade, State salary expected, experience, age. Address A 550, Tribune.

SALESMEN—PATENTED ADV. NOVELTY, every bus. buys; big comm.; no competition; selling outfit and samples FREE, pocket size. Write 1900 Harrison, St. Louis.

SALESMEN—PERMANENT CITY POSITION Commission only. Can earn $200 and over a month. Give age and experience. Address O 160, Tribune.

SALESMAN—AT ONCE, TO SELL POPULAR line of automobiles; salary, commission, and bonus. Phone Winnetka 1065.

SALESMAN — LIVE, EXPERIENCED, FOR our real estate department. HAMMANN MORTGAGE BANK, 1923 W. Chicago-av.

SALESMAN—EXPERIENCED IN LEATHER and findings, acquainted with hardware trade. Address P N 547, Tribune.

SALESMAN—VISITING MEN'S FURNISHers, retailers; a small and easy selling novelty line. Address N O 191, Tribune.

SALESMAN—EXPERIENCED AUTOMOBILE and truck body. Address Continental Car Co. of America, Louisville, Ky.

SALESMEN—CREW WORK; SALARY AND bonus. Rm. 852, 30 N. Dearborn-st.

WANTED—MALE HELP.
Salesmen, Solicitors, Etc.

SALESMEN.

Aggressive, young, wanted for selling well known, advertised specialty line, to clothing, dry goods, and dept

WANTED—MALE HELP.
Salesmen, Solicitors, Etc.

SALESMAN WANTED — BY large Chicago manufacturer to sell in Chicago territory a commodity that can be used by every business house; good trade established; permanent connection and unusual opportunity offered; give previous experience. Address N O 267, Tribune.

SALESMAN—
THOROUGHLY EXPERIENCED AUTOMOBILE ACCESSORIES SALESMAN WHO CAN DEVELOP FOLLOWING IN CHICAGO AND VICINITY. SUCH OPPORTUNITY WILL BE OFFERED THE RIGHT MAN TO BECOME WESTERN SALES MANAGER OF THE CORPORATION WHEN HIS ABILITY HAS BEEN PROVEN.
AUTOMATIC SAFETY TIRE VALVE CORPORATION
199-203 STILLWELL AVE., LONG ISLAND CITY, N. Y.

SALESMEN
TO SELL OUR LINE OF PLASTIC AND LIQUID ROOFING CEMENTS AND BLACK PAINTS. HIGH GRADE MEN ONLY WILL BE CONSIDERED AS THIS TERRITORY SHOULD PAY FROM $5,000 TO $8,000 A YEAR. MUST FURNISH GOOD REFERENCES FROM FORMER EMPLOYERS EXCEPTIONAL COMMISSIONS AND BONUS. DUQUESNE PRODUCTS CO., HIPPODROME BLDG., CLEVELAND, O.

SALESMEN.
BRIGHT, PERSISTENT, HUSTLING SALESMEN TO REPRESENT WELL ESTABLISHED CORPORATION WITH THOUSANDS OF CUSTOMERS. GUARANTEED SALARY AND EXPENSES ALSO BONUS ON LEADING SPECIALTIES. IF YOU ARE REAL SALESMAN DESIRING AN EXCELLENT OPPORTUNITY APPLY IMMEDIATELY FOR PERSONAL INTERVIEW, STATING AGE, REFERENCES, GENERAL QUALIFICATIONS AND PHONE NUMBER. SELECTED APPLICANT RECEIVES THOROUGH PRACTICAL TRAINING. ADDRESS H F 9, TRIBUNE.

SALESMAN—ABLE, TEXT-BOOK.
For an aggressive man, experienced in the text-book field, preferably in the selling of commercial texts, we have a real opportunity in our sales organization. We want a man who knows how to get good adoptions and must be willing to work for the full interest of all our book departments, text, library, etc. To the right man we will pay good salary, expenses, bonus, and premium for big results. This is a well-known growing organization, and we want to tie up with a man who will stay with us. In replying state age, education, experience, territory now or formerly covered, salary expected, etc. Address H F 175, Tribune.

SALESMAN—THE BIGGEST BUSINESS IN our history—and more men doing a bigger business than ever before. We want a man in this territory to get the benefit of the rush of calendars, fans, monthly service and various other forms of other advertising specialties. Success is the reward of ability who are willing to work and apply their energies intelligently. If you are ambitious and want to make a permanent profitable place for yourself, write at once giving references or other important particulars. M. F. SHAFER & CO., Omaha, Neb.

SALESMAN
FOR NEW ABSOLUTE VALUE SUBDIVISION ON NORTHWEST SIDE. PROPOSITION WITH TERRIFIC PULL. WE FURNISH YOU FIVE LEADS, USE OF OUR AUTOMOBILE AND ASSISTANCE OF SPECIALIZED CLOSERS. SPECIAL TRAINING OFFERED TO BEGINNERS. INSURED INCOME TO THOSE WHO QUALIFY. SPLENDID OPPORTUNITY FOR MAN TO MAKE BIG MONEY. ARTHUR DUMAS, 725 RAND-MCNALLY BLDG.

SALESMAN—OVERALLS.
Thoroughly experienced. Big value, extra high grade specialty. Very liberal. Live wire organization. Heartiest co-operation. Unusual opportunity. State qualifications fully. Confidential. Address H F 40, Tribune.

SALESMEN—FOR SOUTHWEST SIDE SUBdivision at low prices on easy terms. Liberal arrangement with man who will work; lots of automobiles; rapid advancement for a producer. Call 10 to 12 a. m. Ask for MR. FISCHER.
FRED'K H. BARTLETT & CO.,
Chicago's Largest Real Estate Operators.
Room 200, 69 West Washington-st.

SALESMEN—BETWEEN AGES OF 30 AND 60, of fine personal appearance and pleasing address, who are willing to give the best they have for proper remuneration in selling one of the best propositions ever offered the public. A good average man ought to make $100 or more a week. State past experience briefly and give references. Interview arranged. Give phone number. Address N 614, Tribune.

SALESMEN
AND DISTRICT MANAGERS
With ability and appearance, to represent reliable institution; to the man experienced in selling educational courses, typewriters or high class books this is an opportunity. Call Monday, Room 1885 Continental and Commercial Bank Bldg.

SALESMEN—SAVE A FINE OPENING IN my organization for a man over 25 years of age who is bright, ambitious and willing to work with us. In replying state salary and lowest commission. This is an unusual opportunity and offers a splendid chance for advancement. Call between 10 and 12 a. m. F. E. MERRILL, 106 N. La Salle-st.

SALESMAN—CAPABLE TO SELL GROCERY trade in country territory best known, nationally advertised specialty. We are looking for a man who is not afraid of work and can get orders. He has initiative in handling the grocery trade. Good salary with bonus attachment and excellent future opportunity. Whom applying state age and experience. Address N O 545, Tribune.

SALESMEN—REAL ESTATE.
It is easy to MAKE
sales of desirable lots at low prices without interest. Why work hard
TRYING
to sell high priced lots with interest? Think it over and then see
THOMAS H. HULBERT, 31 E. Madison-st.

SALESMEN—EXPERIENCED ELECtric Cleaner with good record, neat appearance, good address possession as district mgr., in charge of territory and salesmen in city; unusual opportunity for ambitious high-class salesmen in the United States. 945 Edison Bldg., Clark and Adams-sts.

SALESMAN—
Nationally known manufacturer requires the services of specialty salesman to call on the retail grocery and drug trade; permanent position, good future for right man; no traveling required; give age, married or single, last previous employer, and sales experience; good references required. Address N 0 278 Tribune.

SALESMEN—HIGH GRADE PRODUCERS OR party with a complete sales organization, to assume control of selling campaign for the manufacturing stock of financial institution in the Northwest. Leads and assistance given by the officers and directors of company. References required. Address CHAS. C. Hartsten, 818 Pioneer Bldg., St. Paul, Minn.

SALESMAN—EXP., TO travel for large manufacturers; salary and exp. Write Chas. Hannum, 4358 Drexel.

SALESMAN—BY LOCAL MANUFACTURER doing business principally with wholesale grocery, hardware and implement trade; must be not over 35, a resident of Chicago; some sales experience and some knowledge of Chicago trade conditions desired. State present and previous employer and present salary. Address N O 387, Tribune.

SALESMEN—TWO CLEAN CUT, AGGRESsive salesmen, capable of earning $3000 to $5000 monthly selling to the general merchandise trade. Our new sales plan makes a good position, liberal advance. Milton Mercantile Commercial Bank Bldg., Des Moines, Iowa.

SALESMAN—EXPERIENCED IN THE TEA and COFFEE LINE TO CALL ON THE RETAIL GROCERY TRADE. IN REPLY STATE QUALIFICATIONS, AGE, SALARY AND PHONE NUMBER. ADDRESS P N 563, TRIBUNE.

SALESMAN—WE WANT A GOOD SALESman (not averse to a side line man) to represent us in Illinois outside of Chicago, who can obtain signatures on contracts. Northern Mfg. and Sales Co., 1630 Old Colony Bldg.

SALESMAN—I AM IN CHICAGO LOOKING for a No. 1 tool steel salesman to travel out of Chicago. See Mr. Chilcott, Room 203 La Salle Hotel, Sunday between 10 and 12 and 2 to 4, or phone Monday night between 7 and 9, Englewood 4068.

SALESMEN—FOR CITY AND COUNTRY; part time, vest pocket sample, big commissions; exclusive territory. Call after 1 p. m. and 7 p. m. PALMER-CORCORAN CO., 326 N. Ashland-av.

SALESMEN—WE WANT 5 HIGH GRADE salesmen with at least 3 years' selling experience to call on offices and manufacturers. Commissions paid weekly. We can help you make $50 per day. Call Wabash 1303 for appointment.

WANTED—MALE HELP.
Salesmen, Solicitors, Etc.

SALESMAN—REAL ESTATE: CONFIDENT in his ability to make good when sufficient opportunity is afforded, live N. Side office. Address P H 549, Tribune.

SHOE SALESMAN—EXP. TO REPRESENT fine shoe line; must have broad acquaintance and be capable manage Chicago office; salary and bonus; must furn. refs. tel. number with reply. Address A 227, Tribune.

SODA FOUNTAIN
Salesman. We have an opening in our organization for a clean cut, aggressive salesman that will pay good money to the man who can produce results. Soda fountain experience desirable but not essential. Apply by letter only, giving full particulars regarding age, experience, salary earned, etc. Knight Light and Soda Fountain Co., 351 W. Chicago-av.

SPANISH AND BELGIAN
SALESMEN.
IF YOU ARE MAKING LESS THAN $90 A WEEK APPLY MONDAY BETWEEN 9 AND 3 O'CLOCK. ROOM 1, FALCO, 357 PEOPLES GAS BLDG., CHICAGO.

SPECIALTY CITY
SALESMEN.
Experienced in clothing, dry goods, furniture, or general merchandise.
BUTLER BROTHERS,
Randolph-st. Bridge.

SPECIALTY SALESMEN
To place specialty article of exceptional merit; one which makes an enormous profit in stores of cities as well as small towns; every progressive merchant a prospect. Big advertising campaign is swamping us with good live leads. Many of present force doing better than $10,000 a year, and some of these never sold before. Records open showing commission earned. New salesmen going big; territories guaranteed. Call BRADDOCK HOTEL Monday and Tuesday. Ask for MR. WORKMAN. Out of town applicant please write.

SOLDIERS—"OVERSEAS" AND "WOUNDed" men preferred. Straight salary. No commission. Canvassing. See McCULLOM, 2054 N. Clark-st.

SOLDIERS AND SAILORS — AN OPPORtunity to make big money; pleasant work. Apply Room 1918 Manhattan Bldg.

SOLICITOR—EXPERIENCED ADVERTISING solicitor for New York office of prominent trade monthly. We want a young man of pleasing address and winning personality who can qualify as to education, ability, and character; prefer one returned from service; agency depend entirely on showing. Address H F 9, TRIBUNE.

SOLICITORS—2; ONE NORTH, ONE SOUTH. Take charge of cleaning and dyeing routes; must be thoroughly experienced, capable of getting new trade, taking care of auto; splendid opportunity; good pay. Address P Y 426, Tribune.

SOLICITORS — 5 ORDERS PER DAY PAY $30 per week for selling prominent manufacturer's line; 25 cents on monthly payment terms; quick sell; no competition. No money to collect in advance. Experience not necessary. E. J. ZASTROW, Unity Bldg.

SOLICITORS AND COLLECTORS—FOR SICK accident, and life insurance company 50 years old, with capital of $400,000. Call at DAVID ADLER, District Manager, 404, 127 E. Jackson-blvd. Hours, 9-12.

SOLICITORS — THOSE WITH GOOD RECords only need apply. We have a high class proposition and good money assured. Call after 9 a. m., Room 631, 127 N. Dearborn-st.

SOLICITOR — BRIGHT; UNDER 25; AS sistant to organize; leave city; magazine or picture agent preferred; entirely new; quick money. Address P 588, Tribune.

SOLICITOR—FOR INTERIOR DECORATING O E 200, Tribune. Experience necessary. Address

SOLICITORS—MAGAZINE, FOR COMBINAtion offers; monthly guarantee. 611 Boyce Bldg.

SOLICITORS — TO SELL LATEST IMproved gas light; easy payments; good pay. Steinbach Co., 629 Wash.-blvd., before 8:30.

STEEL SALESMAN — EXP'D OR not with practical lining mill experience, who could qualify; communications strictly confidential. Answer, stating age, qualifications and salary expected. Address P Y 563, Tribune.

STOCK AND BOND
SALESMEN.
We are handling a large issue of preferred and common stock in a very conservative and well secured proposition.
High grade stock and bond salesmen with clean records who have been big producers can make a permanent connection of great value with us. This is no oil or mining stock deal, but requires a man accustomed to handling high grade securities in large blocks.
We are advertising extensively and have a large number of valuable leads. Strictly commission. No advances.
OSBORNE-COCHRAN, INC.,
11 S. La Salle-st.

Surgical Supply Salesman
MEASURED BY THIS SCALE.
INSTRUMENT ABILITY 40%
X RAY ABILITY 20%
LABORATORY ABILITY 20%
HOSPITAL ABILITY 20%
An opportunity is offered to seasoned capable salesman of good record. Liberal adjustments, governed by your own ability.
Address Tribune Office, Haas Bldg., Los Angeles, Cal.

TELEPHONE MAN.
Want man to solicit over phone. Every evening except Saturday from 6 to 8:30. Salary and commission. Prefer man who has had some experience in phone work and who is employed during the day. Arthur Dunas, 1725 Conway Bldg. Phone Franklin 5355.

TIRE SALESMAN—FOR IOWA TO SELL A nationally advertised Cord Tire of exceptional merit; big opportunity for aggressive hard working salesman; good salary and expenses. Call Monday before 12, Room 615 Marquette Bldg.

TRAVELING SALESMAN — CENTRAL TERritory, selected travel good portion time, but not necessarily first class chinery line; must be experienced; this necessary line; age 25 to 40; in reply ing give reference, age, salary expected, state experience and line, telephone number. Address A 293, Tribune.

WANTED.
Young, aggressive man not over 30, well educated, of good personality and appearance as first assistant sales manager. One who is ambitious for advancement and future success. Excellent opportunity for man discharged from army or navy service who can furnish unquestionable references. State fully in first letter your history and qualifications. Address T 196, Tribune.

WANTED—AT ONCE,
for established territory, experienced salesmen who have had road experience selling shoes, for Iowa and Michigan; permanent positions with large Chicago shoe house; salesmen who have been successful, salary or commission; applications confidential. Address P N 242, Tribune.

WANT RESPONSIBLE REPRESENTATIVE, some selling ability; sell choice lots; improved. Easy selling; big commissions. Opposite new $12,000,000 government plant; full particulars. South Shore Realty & Loan Co., Dept. F, Guarantee Trust Bldg., Atlantic and Commercial.

WERE YOU EVER
OFFERED A GROCERY STORE?
OUR PROPOSITION IS BETTER.
Let us tell you how you can handle flour, canned goods, provisions, an entire line of groceries, as well as paints, hardware, stock foods, automobile and machinery oils and stock. Large orders taken from samples. Selling experience not necessary. Very profitable work for "workers." Plan only considered. Address HITCHCOCK HILL CO., Dept. 138, Chicago, Ill. References: Any bank or express company.

WANTED—MALE HELP.
Salesmen, Solicitors, Etc.

WHOLESALE GROCERY SALESMAN—WITH ESTABLISHED RETAIL GROCERY TRADE; STATE PAST EXPERIENCE AND SALARY DESIRED. ADDRESS P T 497, TRIBUNE.

YOUNG MAN
WANTING A
FUTURE.
We are one of the leading concerns in the industry. [ADVERTISING SPECIALTIES.] A bright young man between 20 and 30, having good education, can within a few years work his way up in our sales and service department, and while drawing a salary commensurate with ability will acquire a commercial education that will be of the highest character.
Your reply should contain as much information as possible; your weight, height also photo (which will be returned) are important. Address N O 58, Tribune.

YOU CAN SUCCEED
SELLING HARMON & CO.'S properties where you would fall on inferior property at higher prices. A generous arrangement for industrious men. Expert assistance, automobile service. Experience not necessary. Ask for sales manager.
NATIONAL ORGANIZATION.
WM. E. HARMON & CO.,
140 S. DEARBORN.

Young Men and Women
Can earn $3-$15 per day selling Victory tablets, to give all or part of their time; can also be worked evenings. Apply 735 W. Lake-st. Open Monday and Wednesday evenings until 8 o'clock.

YOUNG MAN—CATHOLIC: FOR SALESWK.; $21 to $28 weekly at start; big opportunity. Call Room 556, 33 W. Jackson.

$5,000 A YEAR, CONNECT
with reliable house for coming year. We need 8 salesmen, preferring those having experience selling stock, bonds, or books; state exp. and give ref. H. L. HAYWARD, Sole Distributor, Peoples Gas Bldg., Chicago.

50—SALESMEN—50.
Large corporation opening Illinois territory has genuine opportunities for fifty town and county representatives outside of Chicago. District appointments will be given men of ability who are anxious to connect with a growing concern. This is not a specialty proposition.
Reply by letter only
W. R. SANDERSON,
Hotel Custer, Galesburg, Ill.

$50-$75 EARNED WEEKLY SELLING AD vertising fans exclusively or as side line. Selling season beginning. All merchants purchasing concerns. Samples light. Apply The Kemper-Thomas Co., Cincinnati.

Agents.
GO WHERE MONEY FLOWS
The farmer has the money today. We have what he needs. If you will show it to him nine out of ten will buy. Our Aladdin kerosene mantle lamp creates a sensation wherever introduced. Five times as bright as electric; saves one-half on oil. Your sales one day means a yearly income for you of $5,000. No experience needed. Overnight trial convinces. Write for agency offer. Sample TAL REQUIRED. We furnish good outfit to reliable men. Sample sent for ten days' trial. Special freight rate when you take up the work. Excl. terr. now open. Mantle Lamp Co., 912 Aladdin Bldg., Chicago.

MEN AND WOMEN—TO TAKE ORDERS FOR teas, coffees, spices, extracts, groceries, etc.; distribute direct to the consumer; with premiums free to your customers; our plan will repeat orders and establish you in a permanent business. It doesn't take much capital; people need, and with our help a hustler can make $50 per week. Write for particulars, samples, and exclusive territory, outside of Chicago.
ROYAL TEA CO.,
2428 South Park-av., Chicago.

MEN—YOUNG, BOY SCOUTS, AND OTHERS. The great hit, "My Heart Belongs to U. S." will furnish employment to every one willing to work. Patriotic songs that all Americans want. Ex-military men are meeting from $10 to $35 per day. Boys earning from $3 to $15 per day. We have openings for managers, supervisors, and general agents. Experience unnecessary. SAMUEL C. OIL CO., 712 Masonic Temple.

ONE DOLLAR STARTS YOU IN BUSINESS selling "KRUSTY KORN KOOKER." New novel, practical; makes corn bread resembling ears of corn with delicious crispy crust all around; lightest, easy to carry; appeals instantly, sells on sight to every housewife; big commission to men, women, discharged soldiers; territory now being last. Write today for wonderful proposition. Sidney Hollow Ware Co., Sidney, O.

MAKE $30 NEXT SATURDAY—SELL THE Perrin Speedometer for Ford cars. Used by Ford motor officials. Makes a Ford run like a Packard. Put on quick, no tools, no holes to bore. Instant satisfaction. Sell 10 to 12 a day easy. Big profits and Ford demand quick for special offer. Address PERRIN CO., 1107 Broadway-av., Detroit, Mich.

AGENTS WANTED TO INTRODUCE QUICK selling patriotic memento. Sells on sight wherever there is or has been a service flag there is a big profit. You will be your own boss on this proposition. Free to former service men. Write for full details. Dixie Mfg. Co., P. O. Box 107, Times Square Station, New York City.

AGENTS—NEW INVENTION PUZZLES world; wonderful chemical cloth; one rub over rain, snow instantly restores auto wind shield, street car, or engine window; glass stays clear 24 hours; can't blur; agents make $12 selling 2 to 6 weekly. SECURITY MFG. CO., Dept. 114, Toledo, O.

AGENTS AND DEALERS—WE WANT YOU to handle typewriters, "From Factory to You." 1918 Model National Combination, 10% lbs.; best and cheapest made. National Typewriter Co., Fond du Lac, Wis.

GOOD PROPOSITION FOR RELIABLE agents—Men or women; local territory or entire state; references exchanged; no investment required. Write today. W. J. COOK, 415 Denham Bldg., Denver, Colo.

SELL THE STOP-THIEF WINDOW LOCK. Exclusive territory; appoint subagents; build up business; a whirlwind proposition. Ogden Mfg. Co., Polk Bldg., Des Moines, Ia.

LEARN HOW TO MANUFACTURE PERfumes and toilet preparations. Write how you can get free instructions and samples. PERFUMO-LAQUER CORPORATION, 1148 Broadway, New York City.

AGENTS—$1.00 AN HOUR FOR SPARE time. Sell complete line of guaranteed hosiery. Bought before prices doubled. Free samples to start you. NEWCASTLE HOSIERY CO., 307 Cotton-st., Dayton, Ohio.

AMAZING NEW "SHADOWLESS BASE" lantern; generates gas and lights itself; showing it means selling to farmers, motorists, sportsmen; $2 profit each sale. Toledo Acetylene Lantern Co., Dept. 1, Toledo, O.

AGENTS—WATERPROOF KITCHEN APRON. Needs no laundering. Every housewife buys. Immense demand. Big profits; durable, economical. Big money. Sample free. THOMAS MFG. CO., 2301 Post-st., Dayton, O.

AGENTS—NEW RAINCOAT OFFER—NO investment. No money in advance. Just take orders. We deliver and collect. Big outfit free. THOMAS MFG. CO., 6503 Metallic-av., Dayton, Ohio.

AGENTS—SELL A PATENT SPECIALTY DIrect to Ford owners. Retails at $2 each; money back guarantee. No competition. Write for particulars and territory. MAUJON SALES COMPANY, Springfield, Mass.

AGENTS—SELL ONLY WELL KNOWN RECognized discharge service pin on the streets; samples on request. Polly Company, 258 Broadway, New York City.

AGENTS—ANSWER THIS ONE — $70INI advanced; credit given; outfit free. PARKER MFG. CO., 1509 Bey-st., Dayton, O.

AGENTS—REVERSIBLE 2 IN 1 RAINCOAT and overcoat; new; never on the market before. Exclusive; sells itself. Big profits. MILTON RAINCOAT CO., 2313 Marne-av., Dayton, O.

AGENTS—GET A LIVE ONE EVERY time. Sensible buys. Dustless India Fiber Broom. Sells $1.25; big profits. Consumers Cambridge Mfg. Co., 549 W. Washington, Dept. 4, Chicago.

WHAT OTHERS ARE DOING YOU CAN do. If you don't think so do not answer this. W. H. SAVERY, Manhattan Bldg., Chicago, Ill.

$300 CREDIT PLAN—ENTIRELY NEW; BIG demonstrators. Sole agency given. U. S. MFG. CO., Dept. 462, Columbus, O.

WE PAY $36 A WEEK AND EXPENSES TO men to introduce poultry and stock remedies in town and country. Preferred. IMPERIAL MFG. CO. Dept 65, Parsons, Kas.

PORTRAIT AGENTS—DEAL DIRECTLY with artist. Work guaranteed to deliver at highest prices. Cent. 8897. 145 N. Clark.

AUTO TIRE VULCANIZING — ORGANIC, profitable business. Easy to learn. Instruction book $2. Plants $400 up. Catalog free. EQUIPMENT CO., 308 8th-st., Cincinnati.

AGENTS—NEW SELLING PLAN. NO CANvassing; $95 weekly. We show you how. Write for free details. Desk B, 256 Seventh-st., Oakland, Calif.

CHEWING GUM AGENTS—GET OUR FACtory prices on spearmint, Bell Gum, and all kinds. The Helmet Co., Cincinnati, O.

SALESMAN—COMPETENT FOR COOK AND downstairs work; two in family. Phone Kenwood 7782.

AGENTS—IN EVERY TOWN. HUSTLING agents; hustler can make from $50 to $150 per week. P. COE Box 225, Dayton, O.

MEN—2 YOUNG, HIGH SCHOOL GRADUates, to learn advertising business. Address H 231, Tribune.

AGENTS AND WOMEN TO SELL PHOtographic compounds; 50 cent proposition. E. BRUNEL, 29 E. Madison.

A RED HOT 10 AND 25 CENT ARTICLE; profits large; your money every day; steady. R. 313, 160 N. Wells-st.

MRS. AGENTS WANTED TO SELL DISHwashing machine retailing for $5. Dunn Mfg. Co., 120 N. Dearborn.

CANVASSER—GOOD
JEWEL ELECTRIC CO., 4714 Broadway.

WANTED—MALE HELP.
Agents.

WONDERFUL CHANCE; EVERY MAN, woman, boy or girl anywhere can get wholesale discounts on men's shirts and furnishing goods. Also make steady regular salary and commission taking orders in spare time for the famous nationally advertised Luratex brand, guaranteed to wear six months or replaced free. Handsome complete outfit as good as a store free. No experience needed. Demand enormous. Big repeat business. Easy to make $3 to $5 extra in half hour at noon or an hour at night. Write quick and learn how to make $50 to $100 easily every month. Even if you can't get wholesale discounts on your own goods, GOODELL & CO., 10 Duratex Bldg., New York City. Largest mail order haberdashery house in the world.

AGENTS—TO TAKE HOUSE TO HOUSE sale of our new thoroughly proved article, men or women. We can sell at less than one-third of retail price. Liberal commission to agents who do a big business. Only capital required of agents is to buy goods proportional to exclusive territory. Tape Blueprint consists of 55 coupons of best grading tape. Tear off as needed. No bother with. Retails at 10c package. Sells to packages weighs 3 pounds. Write for particulars. TAPE BLUING COMPANY, Dept. 9, 374 E. Oak-st., Portland, Ore.

WANTED—TWO SPECIAL AGENTS IN INdiana and Michigan by one of the most active and progressive accident and health insurance companies; special inducements and protectional men's policies, independent field men of integrity and ability, who wish to make money fast and at the same time build for the future will be offered liberal salary and commission contracts direct with the home office. Call Monday, Atlantic Hotel, Mr. Malmberg, Secretary.

I WANT 40 MEN AND WOMEN QUICK TO take orders for Comer Raincoats. Thousands of orders waiting for you. $2.00 an hour for spare time. Maher made $53.50 in one day. Cooper $28.75 in 8 hrs. Jones orders a day. No delivering or collecting. We give you $2,500 a year for 4 average Stylish coat free for you. Big outfit free. No capital required. Biggest money maker in America. Write for information. COMER MFG. CO., Dept. C-125, Dayton, O.

AGENTS—MAKE $10 TO $15 PER DAY selling "CLEANAL." Every call a sale. Big repeater and big profits. Agents sample furnished free with every order. We guarantee sales of your first order. NOTICE—1 to 14 bars of soap. Send 25 cents for sample size package. Money back if not satisfied. Write QUICK for territory. CLEANAL MFG. COMPANY, 3011 N. Adams-st., Peoria, Ill.

"AMERICA'S WAR FOR HUMANITY." Complete history world's war. 600 pages, with nearly 100 magnificent pictures; regular $2 book costs you $1. some agents making $20 per day; sell the book the people want; orders filled promptly, credit if desired; freight paid. "LIFE OF ROOSEVELT," same terms, both outfits for $2.50. GLOWS CO., PHILADELPHIA, PA., or CHICAGO, ILL. Address nearest office.

$6 to $8 A DAY
Profit. Nothing like it on the market. Makes BLUE Monday ROSY. Not sold in stores. Exclusive territory for proper parties; 16 E. 3d-st., Cincinnati, O. sample. P. SNYDER & CO.,

AGENTS—GET IN ON THE BIG MONEY line. Ho-Ro-Co. Products sell fast and repeat often; full line of household toilet articles, soaps, and household specialties. Quality and our policy. Free sample case. You make 100 per cent; exclusive territory. Write for particulars at once. HO-RO-CO. 111 Locust-st., St. Louis, Mo.

NEW WAR BOOK COLORED ILLUSTRAtions; soldiers, sailors, others, making unprecedented sales. Authentic War History. Pershing's Official War Report. Magnificent Color Plates. Maps, war record. Immediate shipment. Big profits. Credit given. R. C. BARNUM CO., 106 N. La Salle, Chicago, Ill.

$20.00 DAILY DISTRIBUTING NEW PRIZE Peace Pictures, "Soldier's Return," "Coming Home," "My Daddy," "Human Liberty Roll," "Honor Roll," 50 others. Enormous demand. Samples free. Also instalment portrait catalog. CONSOLIDATED PORTRAIT CO., 1034 Ashland-av., CHICAGO.

ALBINUS LARSEN'S FURNITURE FACTOries want representative to sell furniture in America for their fabricats in sleeping rooms, living rooms, drawing rooms, and dining rooms. Please apply at Grodnergade 53, Copenhagen, Denmark. ALBINUS LARSEN, Kobmagergade 38, Copenhagen.

AGENTS GET IMPORTANT APPOINTment; own a 186% profit business. KAYDONE washes clothes snow white; no rubbing. Is entirely different; saves money; amazing repeater. Your sales equal All or spare time. Large weekly earnings. Equitable Co., Dept. B, 233 W. Huron, Chicago.

AGENTS—LIVE WIRES, NEW COLD VULcanizing process revolutionizes the tire repair business. UNUSUAL OPPORTUNITY; EXCLUSIVE TERRITORY OPEN.
LELAND SWEATT CO.,
20 E. JACKSON-BLVD., CHICAGO.

AGENTS—WE WANT MEN WHO ARE USED to making big profits representing us on a direct sales proposition to the automobile trade. You must be a producer and capable of earning $100 per week. Madison-st. Automobile Co., 1400 W. Madison-st., Chicago.

AGENTS TO REPRESENT US EVERYwhere. We have the greatest lubricant proposition on the market as well as a bearing for the future you to investigate. MOTOR MICA PRODUCTS CO., 666 W. Washington-blvd.

SEND FOR FREE SAMPLE FRETNOT Washday Wonder. Convinced, do a thriving wind business. Constant repeating with large profits. You take no chance. We positively guarantee. Don't call. C. A. MOTTER & SONS, 3213 Warren-av., Chicago.

AGENTS—CHATEAU THIERRY, GREATEST war picture, sample FREE. 50 others. Russell's Chateau Thierry best published. Convex portraits, Frames, Pillow Tops Low prices, Credit terms. Prompt shipments. 300% PROFIT—AGENTS CLEARING HUNdreds weekly. New Washington Compound. Wonderful seller. Big repeater. Compound mixed in cleanser. Nature's sample. MITC ELL CO., E., 1314 E. 61st-st., Chicago.

MAN OR WOMAN—DISTRIBUTOR WANTS energetic man or woman, assist in cleaning up quantity of fast selling article of strong appeal to the housewife; demand created; large profit margin; liberal proposition. Address Y 457, Tribune.

AGENTS, WITH SUCCESSFUL RECORDS may secure exclusive territory for "Buying Brains," a business book; big money maker; state exp. and territory desired. Address H E 29, Tribune.

AGENTS—WEEKLY SELLING GOODYEAR Guaranteed RAIN-PROOF hats; deliver and collect. Profit in advance. Sample outfit today for agency. Goodyear Mfg. Co., 325 Lillie Bldg., Kansas City, Mo.

WIDE AWAKE MAN TO TAKE CHARGE OF our local trade. $4 to $5 a day steady; no experience required; pay starts at once. Write today. AMERICAN PRODUCTS CO., 104 American Bldg., Cincinnati, Ohio.

AGENTS—SOLDIERS, SAILORS, MEN, WOMen, make big money selling our new up-to-date photo medallions. Quick sales, big profits, free catalog and samples. CRUVER CO., Jackson and Campbell, Chicago.

AGENTS—BIG PAY AND FREE AUTOMOtive proof introducing new gasoline saver, puncture proof tubes, 5 year guarantee, Major and other economical auto necessities. Louisville Auto Laundry, 361 Sta. F, Louisville, Ky.

A BUSINESS OF YOUR OWN; MAKE sparkling glass name and number plates; medallions, checker boards, signs. Send for booklet sent free. PALMER, Wooster, O.

AGENTS—$40-$100 WEEK. FREE SAMples Gold Sign Letters. Any one can put on store windows. Big demand. Liberal offer to general agents. METALLIC LETTER CO., 435 N. Clark, Chicago.

AGENTS—BIG PROFITS SELLING OUR EXspices, medicines, etc. beautiful high grade line; exc. terr. Sample soap free. LACASCO MFG. CO., Dept. 11, St. Louis, Mo.

WONDERFUL INVENTION—EVERY ONE buys; Duplex Automatic Half Cutter. Cuts perfectly while you comb. Long or short hair. DUPLEX MFG. CO., Dept. A, Detroit, Mich.

AGENTS—MAKE A DOLLAR AN HOUR. Sell Mendets, a patent patch. Instantly mends cloth, leather, tin utensils. Sample free. MENDET CO., Amsterdam, N. Y.

HISTORY OF THE WORLD WAR BY March. 750 pages. Life of Roosevelt. 500 pages; both $1.50; easy terms; outfit free. Lindberg Co., 180 N. Dearborn, Chicago.

AGENTS—MAKE $2 AN HOUR SELLING American Beauty ties. Every man buys. American Neckwear Co., Palace Theatre, Toledo, Ohio.

LEADING SECRET SOCIETY WANTS MEN as local managers. Big money to big men. No salaries or advances. THE OWLS, South Bend, Ind.

QUICK SELLER—BIG PROFITS; CALIFORnia Rose-jar; new stuff; tremendous demand; hustlers coin money; catalog free. Mission Bead Co., 1324, Los Angeles, Cal.

Miscellaneous.

MAN—YOUNG, H. S. EDUCATION OR BETter to learn salesmanship; position out of Chicago (permanent); salary $75 or more; advancement assured; unlimited opportunity Address Y 100, Tribune.

MEN AND BOYS
Wanted for light optical work; good hours and pleasant working conditions. Apply 4101 E. Ravenswood-av. 3d floor.

MEN—YOUNG; DISCHARGED SOLDIERS and sailors can make big money; experience not necessary. Call all day. Room 205, 219 S. Dearborn-st.

MEN—NEAT APPEARING, YOUNG OVER 17 years, to work as ushers. Apply Monday after 12:30 p. m., Central Park Theater, 3533 W. 12th-st.

PORTER—EXPERIENCED, RELIABLE AND sober. Must have good reference. Call after 6 p. m. EDSON KEITH & CO., 24 S. Michigan-av.

COOK AND HOUSEKEEPER—MAN, BY bachelor living alone in apt. In reply state age, ref. and salary desired. Address P N 412, Tribune.

BAKER—GIVE REFS., WAGES EXpected; phone no. Address P T 403, Tribune.

ATTENDANT—MUST BE THOROUGHLY reliable; for mental case; give ref. and phone number. Address P N 58.

CHAUFFEUR AND GASSWARE PACKERS—With wholesale house experience. Apply PITKIN & BROOKS, 10 E. Lake-st.

WANTED—MALE HELP.
Miscellaneous.

SALES EDUCATOR.
A corporation which employes a sales force of 150 men seeks a big man, well educated, equiped with qualifications and experience, which warrants the above title.
We do not want a sales manager. We want a man who can educate our salesmen in the proper use of the English language — a man who can conduct a course in English and Salesmanship.
Please give in confidence, the details of your ability, whether you can devote all or a portion of your time and what you have earned in similar work. Address P A 185, Tribune.

MAN—WHO HAS HAD EXperience as foreman of night sweeping force in large store or office bldg.; permanent employment and liberal salary to one who qualifies.
Apply 10th floor.
ROTHSCHILD & COMPANY, State, Jackson, Van Buren.

YOUNG MAN—ABOUT 17 OR 18 yrs. old, to work around factory; will teach cutting trade.
FANTL BROS. & LEWIS, 108 S. Market.

WINDOW WASHERS.
Part time, inside work. Apply Supt.'s Office.

WIEBOLDT'S,
LINCOLN, SCHOOL AND ASHLAND.

CAN YOU SPEAK A FOREIGN LANGUAGE? We want men who can speak a foreign language fluently, with some selling ability preferred; to work from 9 p. m. for downtown office a few evenings a week; work with or without you present occupation; ability; live men can earn big commissions; call at ROOM 847, 68 W. MONROE-ST. ASK FOR MR. SMITH.

SOLDIERS and SAILORS.
We need 5 men who can make good for our sales force. Experience not necessary, as we train you. Chief requirements are that you possess determination to succeed and a willingness to work. Salary to start good and rapid advancement to those who make good. Apply to Mr. Lacy, 1248 Transportation Bldg.

MAN AND WIFE—AS COOK AND BUTLER-valet, including care of cabinet and garden for private camp northern Michigan; permanent to right party. Chief requirements are to experience, skill, and honesty. Only first class white people who are sure they will get most out of life in the woods in the way of good, wholesome food, comfortable quarters, good pay and ideal summer climate. Address A 185, Tribune.

MEN—YOUNG, FOR WHOLEsale jewelry house in stock; give age, references, and salary expected. Address P N 261, Tribune.

MILLINERY CHECKER.
A permanent position now open in our shipping room for an experienced millinery checker; chance for advancement; good starting salary; steady position.
CHICAGO BARGAIN HOUSE,
180 N. Michigan.

MEN—FOUR, PAST 45, TO DELIVER SMALL district in each city; you know the downtown, the year around; keep your present position, and come down regular in the early morning; before 9 in the morning. D. F. KELLER & CO., 37 Plymouth-ct.

SOLDIERS AND SAILORS—AN OPPORtunity to earn big money. Easy selling proposition. Salary and commission guaranteed. Chance for advancement. It will pay you to investigate this offer. 8-10 a. m., 1 Manhattan Bldg.

STOCKMAN—WHOLESALE MEN'S HAT house desires services of stockman, experienced preferred. Good all around good opportunity for advancement. 337 S. Franklin, 2d floor.

FURNITURE STOCK MAN—WITH KNOWledge of shipping and receiving; one who can pack furniture. Steady position; good wages; good working conditions. KENNEDY FURNITURE CO., 23d-st.

MEN—YOUNG, NEAT APPEARING, 18-31; good salary to start; experience unnecessary. We will train you and show you how to earn big money. 8-10 a. m., 1205 Manhattan Bldg.

JANITOR AND HOUSEMAN—WHITE; ALL around handy man.
CLIFFORD HOTEL,
1805 S. Wabash-av.

MAN—YOUNG, TO PACK PARCEL POST. MUST BE EXPERIENCED. GOOD WAGES. ARY MEAD CYCLE COMPANY, WASHINGTON AND CANAL-STS.

MAN — YOUNG; STOCKKEEPER; ALTERnating traveling salesman; must be systematic and energetic; steady advancement. Address N O 190, T

WANTED—MALE HELP.
Employment Agencies.
GOOD POSITIONS
for
GOOD MEN.
are in this class the operators listed
ch are absolutely permanent and are
e of America's best employers will
ure.
WE PLACED
LAST WEEK,
of SALESMEN, ACCOUNTANTS,
MANAGERS, BOOKKEEPING
NG MANAGERS, MERCHANDISE
besides a raft of general clerks.
e can do the same for you. Come in
morning if you want to get out.
NOTICE.
OUNTING DEPARTMENT,
ountant $5,000. Wonderful opportu-
Must fill now
tant Public Utility, $2,400.
per and Office Manager, $2,500.
Traveling, $1,800.
ger and Office Manager, $1,800.
erman, loop, $1,200.
per $1,000
r Accountants $2,000 and up.
XECUTIVE DEPARTMENT.
dline and Advertising Manager, up
lore Ad Man, $2,100.
Manager, clerical depends.
ising Manager, Financial, $3,000.
ising Mdse. Manager, $3,100.
Secretary, $1,500-$1,800.
Writers, depends
ant Advertising Manager, $1,200.
SALES DEPARTMENT.
en. Bonds, $3,000.
en. Oil $1,800-$2,000.
en. Tires, $1,800-$2,000.
en. Barn Equipment, $1,800.
men Tires, $1,800-$2,400.
call on mfg. trade, $1,200.
CLERICAL DEPARTMENT.
ng Clerks, $1,200
Correspondent, $1,200.
e Trimmer $2,100.
Correspondent, $1,800.
al Clerks, $15-$18 per week.
TECHNICAL DEPARTMENT.
Watchman, Loop, $1,000.
Superintendent, $1,500.
Candy Maker, $2,400-$2,600.
man $1,300.
Designers, $1,800-$2,400.
Foreman, leave city, depends.
per and Pay Roll, $1,500.
ition to those we have many other
various kinds of office and executive
you do not see listed here what fits
find it upon calling. Bear in
it costs you nothing to talk it over.
Know Where and How
to Place You.
No Registration Fee.
MUTUAL SERVICE
CORPORATION,
36 S. State-st.,
1516 North American Bldg.
Randolph 980.

YOUNG
MEN.
positions are wide open and want
the very first thing tomorrow
No. 516, located North Side;
North Side applicant; $30.
30. Sat. 1; want high class
chap; starting salary.....$20-$25
526, medium sized office,
south of Loop; splendid fu-
previous experience not neces-
starting salary.....$18-$20
ST SHIPPING CLERK, No.
want young man without ex-
to assist in shipping and
ng salaries.....$ 0-$1
BOY, No. 547, local bank,
Side; splendid hours; want
cut, snappy, young fellow
ut experience; starting salary
GRAPHER, Brokerage Office,
of Loop; want clean cut, in-
young man; wonderful op-
ity starting salary.....$18-$20
No. 469; want young chap
to get in stationery line;
splendid future.....$16-$18
KEEPER, No. 510; Banking
old conservative house; pro-
someone with banking experi-
however, not necessary; won-
chance for young chap.....$14-$15
ING CLERK, No. 539; must be
enced man who knows his
ess, 8 to 5:30, Sat. 12. This
is exceptional opportunity for
young man.....$18-$20
BOY, No. 569; position in
West Side; want young chap
afraid of work to learn step
business; starting salary.....$ 0-$10
ou really want to work there is no
for being out of work at the pres-
conditions are simply pouring in.
begin to list all of them. Just giving
idea of the general run.
the time to act!
ll means get in touch with us right
Call, phone, or write.
CRAIG AGENCY,
Suite 614, Republic Bldg.
State and Adams-sts.
Phone Harrison 5142.
All departments.

NFIDENTIAL SERVICE.
ager, entire charge sales office, hard-
lock, etc.....$5,000
$5,000 salary, plus bonus.
malleable iron, $3,500-$4,000.
ist, gas engines, $3,000-$4,000.
ineer and Planning Engineers, 4, $175-
Study Man, South Side, $175.
GINEERS AND DRAFTSMEN. We have
ber of excellent openings on special
ineering for tools, architectural work,
$70 to $200 per month.
g. tracers, mech. or struct., $13-$18.
Manager, 41 man, $5,000 up.
e Manager, carburetor exp.
men, hardware, paints, glass, etc., $100-
Manager, tool steels, take charge cor-
dence, $200 mo.
Manager, $175-$250 mo.
Accts., $125-$150.
bookkeepers, in and out of city, $90 to
Correspondent, mill supplies, $125.
ne Manager, $175-$250 mo.
ost Accountants, $150-$350 mo.
tenographers, 4 typists, all salaries.
H. HARRISON & CO.,
0 LA SALLE-ST. SUITE 807.
UNTANT AND OFFICE MGR., $1,800;
keeper and Cost Man, $1,800; Colle-
rrespondent, M. exp., $1,800; Sales-
$1,200; Bookkeepers, $3-$30; Stenogra-
$75-$100; Shipping Clerk, $25; Re-
Clerk, $25; Extender, who knows
$20; Ledger Clerks, $20; Stock Record
auto parts, $20; Office Clerks, $60-
Asst. Bookkeeper, $80-$100.
Clerk, Exch., $0-3, 133 W. Wash.-st.
HITECTURAL DESIGNERS AND
Men to $300. Structural Eng. to
Mechanical Eng. to $175. Archi-
rts $15 to $22. Licensed Archt. for
Squad Bosses, factories, to $175. 3
on farm buildings, $20 to $35. Reason-
rates. No advance fee. ARCHITECTS'
NCY, 113 S. Dearborn.

TRADE SCHOOLS.
YOU MECHANICALLY INCLINED?
rn a trade. Learn auto, tractor, truck,
irplane business. Big pay. Wonderful
ustrated booklet explaining System;
tical Instruction in 8 weeks. Army School
open to you. Same instructors, equip-
and methods used in training 5,000 mil-
mechanics for government. Write for
free catalogue. Tells whole story.
WESTERN AUTO SCHOOL,
904 Sweeney Bldg., Kansas City, Mo.
RN AUTO AND TRACTOR BUSINESS
6 to 8 weeks; big opportunities now;
r Mechanic Instructors; same methods
used to train thousands of soldier me-
ics for U. S. army in 30 day courses;
le equipment now. Write at once for free
catalogue and 7 days trial offer. HARRI
O AND TRACTOR SCHOOL, 2131 Oak-
Kansas City, Mo.
DESIGNING,
tting, grading, men's and women's wear,
e taught day and evening; result or
ney back; special mail instructions; certifi-
guaranteed.
IGONBORG DESIGNING ACADEMY,
5 Fifth-av. 115 S. Dearborn-st.
New York. Chicago, Ill.
DEMAND FOR TRAINED MEN OVER-
uilding, repairing, driving, electric cars;
and evening classes. Tuition $25
35. Time payments accepted. Positions
ured for competent graduates. Write for
for CYRUS CHASE COLLEGE OF
ORING, 1515 Wabash-av. Phone Calu-
2697.
BE AN OIL EXPERT.
udy during your spare time. LUBRICA-
N ENGINEERS in big demand. The only
ded school of oil salesmanship and lu-
ation engineering in existence. Write for
let. NATIONAL PETROLEUM SCHOOLS,
6 Madison blvd.
RN WATCHMAKING BY OUR PROFIT
aring plan. Day and night classes.
Americans are being called each week to
work right here in Chicago. Famine in
patent men. Call or write for free booklet.
S. S. Lyon Watchmaking School, 7 La Salle-st.
LWAY MAIL CLERK—EXAMINATION
arch 15. Let expert, former government
miner, prepare you for this and other fine
ions. Write for booklet N 55. Patterson
Civil Service School, Rochester, N. Y.
—TO LEARN AVIATION MOTOR MA-
anics and airplane rigging; big demand for
anics and riggers; flying class starts
n; Inquire Moler Aviation School,
Wells.
RN CLOTHING CUTTING AND DESIGN.
MASTER SYSTEM; $50. La Salle-st.
—TO LEARN BARBER TRADE; DAY
evening; big demand; good wages; 6
ic learning. Inquire Moler Barber Col-
, 103 S. Wells.
NTED—MEN-WOMEN, 18 OR OVER, $90
onth; government positions open. List
Franklin Institute, Dept. 153Y, Roches-
, N. Y.
GOVT. WANTS RAILWAY MAIL CLERKS
n-women, 18 to 35; pleasant, healthful
; commence $92 mo.; exam. coaching
Franklin inst., Dept. 70 N. Rochester, N. Y.
ESMEN—INEXP. OR EXP., CITY OR
speaking. Free employment service. Em-
here—Write or call for particulars. Mal-
emen Tr. Assn., 441 Mondamock Bldg.
OOL OF SWEDISH MASSAGE. PRACT-
ing. Reconst. Units. Kel ner. Inst. 16
Washington-st. Central 2632.

TRADE SCHOOLS.
BEST TRADES FOR MEN—
ELECTRICITY. DRAFTING.
PLUMBING. BRICKLAYING.
MOTION PICTURE OPERATING.
We teach these trades in our finely equipped
shops by practical workers, and not from
books. These trades pay $35 to $60 a week
and we can teach you thoroughly in a few
months. These men are needed all over the
world to help rebuild it, and the time to
learn is now.
We have both day and evening classes. You
can start any time. Big demand for men in
these trades and you can learn in a few
months. Write or phone today for free illus-
trated book or call and visit our school week
days. COYNE TRADE & ENGINEERING SCHOOL,
500 E. Illinois-st., Chicago.
LEARN AUTOS, TRACTORS.
Big demand at big pay for trained auto,
truck, tractor, aeroplane men. Oldest, most
reliable school in U. S. A. Training for head
jobs. Factories and garages every-
where endorse our school and employ our
men. Go in business for yourself. FREE
big 175 page catalog. Come to Detroit,
learn in the heart of auto industry.
MICHIGAN STATE AUTO
SCHOOL,
Automobile Bldg. Detroit, Mich.
WIRELESS EXPERT — THOUSANDS
of positions now opening in this new pro-
fession for both men and women, as Radio
Operators, Mechanics, Inspectors, Electricians,
Radio Draftsmen. Good pay. Splendid op-
portunities for advancement. We train you at
home in 10 wks. to qualify for official license
and help you secure pos. Wireless outfit sent
to you when you enroll. Write for book,
Wireless Radio Inst., Dept. 103, 14th and You
sts., Washington, D. C.
$7.50 A DAY OR EVENING FREE WITH
CHICAGO'S BEST AUTOMOBILE SCHOOL
1914-16 W. Jackson, Just W. of Racine.

WANTED—FEMALE HELP.
Stores and Offices.
ADDRESSERS—WITH EXPERIENCE; $1.75
per thousand. Apply 2102 W. North av.
ASSISTANT BUYER FOR
cloak and suit dept. One
having similar experience
preferred. Good salary. Per-
manent position.
The Twelfth Street Store,
12th and Halsted-sts.
ASSISTANT BOOKKEEPER
—Young lady; sales ledgers;
44 hour week schedule; lib-
eral salary. Address P A 870,
Tribune.
ASSISTANT—IN LARGE ADV. OFFICE;
young woman about 25; work demands
close attention to detail and responsibility
Permanent position if you are wide awake
and quality. Address A 323, Tribune.

ATTRACTIVE POSITIONS
FOR
YOUNG WOMEN.
GOOD PAY WHILE
LEARNING.
FREQUENT AND REGULAR
SALARY INCREASES.
BEST QUALITY LUNCHES
FREE.
COZY, ATTRACTIVE
REST ROOMS.
PERMANENT
EMPLOYMENT.
LET US TELL YOU HOW
MUCH YOU CAN EARN
WITH US NOW.
YOUNG WOMEN, 16 YEARS OF AGE OR
OVER, APPLY NOW AT ROOM 1, 111
SOUTH FRANKLIN-ST.
CHICAGO TELEPHONE CO.,

BILL CLERKS.
Only those with billing ma-
chine and retail experience
considered. Excellent work-
ing conditions and splendid
opportunity for advance-
ment. Apply Assistant Office
Manager, 11th floor, Wa-
bash-av. building.
MANDEL BROTHERS.

BILL CLERK—ONE WHO HAS HAD AT
least one year's experience in billing on
typewriter; must be good at figures and able
to make own extensions.
B. C. C., 125 S. Wabash, 6th floor.
BILLER — EXPERIENCED; ALSO WITH
some knowledge of stenography. INDIANA
INDESTRUCTIBLE PAINT CO., 870 W.
North-av.

BOOKKEEPING AND
LEDGER CLERKS.
Young women capable of
handling large number of
accounts. Prefer wholesale
experience.
BUTLER BROTHERS,
Randolph-st. Bridge.

BOOKKEEPER.
Attractive, steady position;
good salary; pleasant work-
ing conditions. Large West
Side firm. Must be experi-
enced and accurate. Answer
in own handwriting. Give
age, experience, and refer-
ences. Address P A 858, Trib-
une.

BOOKKEEPER AND TYPIST—FIRST CLASS
for factory office, familiar with voucher
system; state ref., salary exp. Address P Y
811, Tribune.
BOOKKEEPER—ASST. ACCURATE, CON-
scientious, excellent opportunity for a
worth beginner. Give age, exp and salary
to start. Address Y 859, Tribune.
BOOKKEEPER AND TYPIST—ONE WHO
understands noiseless typewriter; $100 a
month. Apply Room 400 1st National Bank
Bldg.
BOOKKEEPER — COMPETENT, ABLE TO
take charge and close complete set of
books; state past experience and salary ex-
pected. Address O C 385, Tribune.
BOOKKEEPER AND STENOGRAPHER—EX-
perienced. Paragon Pants Co., 222 W. Van
Buren-st.
BOOKKEEPER AND STENOGRAPHER—EX-
perienced. Eastern Raincoat Co., 917 W.
Jackson-blvd.
BOOKKEEPER—EXPERIENCED, WHOLE-
sale house; state salary; give reference.
Address P N 565, Tribune.
BOOKKEEPER—BUS. COLL. GRAD. 1 YR.
exp.; $16 start. MJOONNIER BROS., 833
Jackson-blvd.
BOOKKEEPER AND CASHIER—EXPERI-
enced; references required. RUSNAK
BROS., 2846-54 W. North-av.
BOOKKEEPER—EXPERIENCED, WHO CAN
take controlling account; liberal salary.
P. D. Madison & Co., 201 S. 21st-st.
BOOKKEEPER — EXPERIENCED; REFER-
ences; $35 to start. Address A 239, Trib-
une.

WANTED—FEMALE HELP.
Stores and Offices.
BOOKKEEPER—MUST HAVE EXPERI-
ence. Style Dress Co., 358 W. Madison-st.

CARSON PIRIE SCOTT & CO.
have a few vacancies for
SALESWOMEN
whose experience and
personality qualify
them to serve high
class trade in
WOMEN'S AND
MISSES' SUITS.
Apply Ninth Floor—Retail.

CASHIERS.
Young women.
Active and experienced.
Apply office manager,
12th floor, retail.
CARSON PIRIE SCOTT & CO.

CASHIERS.
SALESWOMEN.
With or without experience.
Apply Supt. office,
WIELOLDT'S,
Lincoln, School and Ashland.

CASHIERS.
Good salaries.
Permanent positions.
The Twelfth Street Store,
12th and Halsted-sts.

CASHIERS.
Experienced, for loop
restaurant. References.
RAKLIOS, 125 W. Ohio-st.
Call Monday 2 to 4.

CASHIER—EXPERIENCED; FOR BUSY
State-st. store, prefer a high school gradu-
ate with some knowledge of typewriting.
Must be quick and accurate and furnish A1
references. Good starting salary with good
prospects of advancement. Address P B 438,
Tribune.

CASHIER, EVENINGS,
6 to 8:30, Saturdays to 11:30 p. m.; also
2 Sundays a month; state age, nationality
and salary desired. Address P H 108, Trib-
une.

CASHIER WANTED — IN
Union Station Restaurant.

CASHIER—YOUNG LADY WHO LIVES AT
home; hrs. 11 a. m. until 9 p. m.; salary
$12 per wk. Apply CHARLES, 55 W. Wash-
ington.
CASHIER—EXPERIENCED RESTAURANT.
One good at figures; no Sunday work. Ad-
dress P N 272, Tribune.
CASHIER — STATE-ST. CREDIT DEPART-
ment experience; must be good writer; give
full particulars. Address Y 175, Tribune.
CASHIER-BOOKKEEPER — QUICK ACCU-
rator. South Water-st. commission house.
Address A 431, Tribune.
CASHIER—EXPERIENCED GROCERY AND
market; $12 to start. 853 E. 51st.
CASHIER—REPS., SALARY $15.
Address P N 487, Tribune.
CASHIER—LADY, EXPERIENCED. APPLY
7 E. Jackson-blvd., Rm. 404.

CLERKS.
OFFICE WORK.
Young ladies, with or without experience,
for permanent positions filing, indexing, en-
tering clerks; also correspondents and typists.
Hours 8 to 4:30, half day Saturdays. Liberal
starting salary and rapid promotion for those
deserving.
SPIEGEL-MAY-STERN CO.,
1061 W. 35th-st.

CLERK — OVER 22 YEARS; EXPERI-
enced in entry clerk duties and some cash-
iering; best refs.
JEWEL CO.,
1337 Washington-blvd.
CLERK—EXPERIENCED LEDGER; LARGE
installment mail order house; permanent
position; give full particulars. Address Y
141, Tribune.
CLERK—FOR GENERAL OFFICE WORK;
must be good at figures; permanent posi-
tion; state age and experience in full. Ad-
dress N O 376, Tribune.
CLERK — EXPERIENCED MAILING, FOR
folding and enclosing circulars. Call Mon-
day morning. MR. CHAPMAN, 804 Tower
Bldg.
COLLECTOR—CREDIT AND BOOKKEEPER,
exp., retail grocery. JOHN J. MILLER, 172
N. La Salle-st.
COMPETENT YOUNG WOM-
an for switchboard op-
erator in small office.
A typist with some
knowledge of stenogra-
phy preferred. $50
monthly to start. Apply
in writing only to Har-
old Bradley & Co., 719
N. Michigan-av.
COMPETENT FILE CLERK.
J. AND B. MOOS,
211 W. Randolph-st.
COMPTOMETER OPERATOR—EXPERIENC-
ed; at once. ROSENBORG'S DEPART-
MENT STORE, Davis-st., Evanston. Ph.
Rogers Park 2775.
DICTAPHONE OPERATOR,
Experienced, pleasant office; easy hours.
Address P Y 499, Tribune.
DICTAPHONE OPERATORS—TWO, WILL-
ing to start at reasonable salary with good
prospects; must be energetic and accurate.
MR. WALLACE, 4th floor, 206 S. Wabash.
DICTAPHONE OPERATOR—EXPERIENCED
in mail order work. Must be rapid and
accurate. Salary $18. Address P N 268,
Tribune.
DICTAPHONE OR EDIPHONE OPERATOR—
Salary $70 guaranteed; opportunity to earn
$90; permanent position. Apply Rm. 1641
Edison Bldg.
DICTAPHONE OPERATOR—FOR OFFICE
of large manufacturing plant, near Loop.
Address N O 852, Tribune.

DO YOU WANT TO DO
something for yourself? We
will pay you $11 a week and
teach you how to hold a posi-
tion with any up to date busi-
ness house using our office
appliance machine. They all
use them. It is only neces-
sary for you to have a gram-
mar school education and be
at least 16 years of age. Con-
ditions in our offices are
pleasant. We are centrally
located. We do not work
Saturday afternoons.
ADDRESSOGRAPH CO.,
901 W. Van Buren-st.

EDISON PHONOGRAPH OPERATOR—EX-
perienced. Apply The Abbott Laboratories,
4753 Ravenswood-av.
ELLIOTT-FISHER BOOK-
KEEPING MACHINE
OPERATOR.
FINE POSITION, PAYING
ATTRACTIVE SALARY.
LARGE WEST SIDE FOOD
PLANT. GIVE EXPERIENCE
AND REFERENCES. AD-
DRESS P A 866, TRIBUNE.
ELLIOTT FISHER BOOK-
keeping machine operator;
experienced wholesale tai-
loring preferred; permanent;
good salary; 44 hrs. a week.
Address P A 861, Tribune.
ELLIOTT - FISHER BILLING MACHINE
Operator—Experienced; good opportunity

WANTED—FEMALE HELP.
Stores and Offices.
ENTRY CLERK—LADY, ABOUT 21, ON OR-
der desk; some general office experience re-
quired; West Side; start $13. Address P N
246, Tribune.

EXPERIENCED REMING-
ton-Wahl operators. Steady
positions; good salaries. Ap-
ply
O'CONNOR & GOLDBERG,
Credit Dept.,
205 S. State-st.
Mr. Kaner.

EXPERIENCED CASHIERS,
also relief cashiers; good
salaries; permanent posi-
tions.
KLEIN BROS.,
Halsted and 20th.

EXPERT TYPIST—COM-
petent young lady for
work on Sundays only;
65c an hour. Apply in
writing to HAROLD
BRADLEY & CO., 719 N.
Michigan-av.

FILING CLERK.
CALIFORNIA FRUIT
GROWERS' EXCHANGE,
116 W. Illinois-st.

FILING CLERK
In circulation department; $10 to $12,
according to experience; hours 8:30 to 5;
1 o'clock Saturday. WOMAN'S WORLD, 107
S. Clinton-st.
FILE CLERK—EXPERIENCED, TO DO FIL-
ing and general office work. Address P A
190, Tribune.
FILER—YOUNG LADY FOR NICE, LIGHT
office in loop. All office conditions; hours,
8 to 5, 1 o'clock Saturdays year round; pre-
vious experience not necessary; state school-
ing, age, and phone number, if any. Address
N O 854, Tribune.
FILING CLERKS — POSITIONS PERMA-
nent; state full particulars. Address P N
251, Tribune.
FILE CLERK—WITH SWITCHBOARD EX-
perience preferred. Apply Jefferson Electric
Mfg. Co., 426 S. Green-st.

GENERAL OFFICE CLERKS.
STENOGRAPHERS.
TYPISTS.
High class, with good edu-
cation; good salary; pleasant
and congenial working con-
ditions; quiet and cheerful
surroundings; 8 hrs.' work,
8:30 a. m.-5 p. m.; closed on
all holidays and 1 o'clock
Saturday; excellent opportu-
nities for advancement;
handy to L and surface lines.
MR. EDWARDS, 4046 South
Michigan.

GIRLS AND WOMEN.
We have several openings
in our office for
Audit Clerks,
Burroughs Operators,
Charge Checks,
Comptometer Operators,
Sorters.
Only those with retail aud-
iting experience considered;
excellent working conditions
and splendid opportunity for
advancement. Apply Assist-
ant Office Manager, 11th flr.,
Wabash-av. building.
MANDEL BROTHERS.

GIRLS—OVER 16 YEARS OF
age, for folding and insert-
ing circulars; experience not
necessary; no piece work.
BUTLER BROTHERS, 446
W. Randolph-st. Ask for Mrs.
Westwood, Catalog Dept.

GIRLS—TO WORK IN STOCK
and mark merchandise.
Wholesale millinery; experi-
ence unnecessary. Moderate
salary to start. Apply W. H.
Haun, Chicago Mercantile
Co., N. W. Corner Michigan-
av. and South Water-st.

GIRL FOR FILING. PROS-
pects for rapid advance-
ment.
MAJESTIC TAILORS,
509 S. Franklin-st.

GIRL—FOR STENOGRAPHY AND GEN-
eral office work; printing or publishing of-
fice experience preferred. Address O C 883,
Tribune.
GIRL—FOR FILING AND GENERAL OF-
fice work; by leading insurance company;
reply, stating experience, salary, and give
phone number. Address P N 221, Tribune.
GIRLS—14-16 YEARS; LIGHT; PLEAS-
ant work; rapid advancement; steady. 20TH
CENTURY BUREAU, 230 S. La Salle.
GIRLS—SEVERAL, FOR FILING, INDEX-
ing and hand addressing. Rm. 401, 223
W. Jackson-blvd.
GIRL—TO MAKE SELF USEFUL IN OF-
fice and shipping room. 5th floor, 535
S. Dearborn.
GIRL—WHO UNDERSTANDS FILING, SAL-
ary $10 to start. Apply STONE & CO.,
210 S. Market.
GIRL — YOUNG, INEXPERIENCED, FOR
general office work; must be neat and in-
telligent. Ph. West 1446.
GIRL—TYPIST AND OFFICE WORK, $10 TO
$12 weekly. Rm. 212, 711 S. Dearborn.

HALF DAY STENOGRA-
PHER. WABASH 8173.

HILLMAN'S
WANT WOMEN FOR
CASHIERS AND MERCHAN-
DISE WRAPPERS. EXPE-
RIENCE NOT NECESSARY.
STEADY POSITIONS WITH
HIGHEST SALARIES.
APPLY AT SUPERINTEND-
ENT'S OFFICE, 4TH FLOOR.
STATE AND WASHINGTON.

LADY — YOUNG, FOR OFFICE WORK;
must be able to operate typewriter. Cam-

WANTED—FEMALE HELP.
Stores and Offices.
HART SCHAFFNER & MARX
REQUIRE
3 OLIVER TYPISTS.
One junior timekeeper, 18 to 25 years old.
These positions are permanent, with good
possibilities for those who qualify.
24 S. FRANKLIN-ST.

HILLMAN'S
WANT EXPERIENCED
SALESWOMEN FOR THE
FOLLOWING DEPART-
MENTS:
LADIES' SUITS,
WAISTS,
MUSLIN UNDERWEAR,
HOSIERY,
WASH GOODS AND
WHITE GOODS,
MILLINERY,
FANCY GOODS,
and UPHOLSTERY GOODS.
STEADY POSITIONS AND
GOOD SALARIES.
APPLY AT SUPT.'S OF-
FICE, 4TH FLOOR.
STATE AND WASHINGTON.

INDEXERS.
Competent, experienced in-
dexers with mail order train-
ing, for permanent positions;
must have good record;
hours, 8 a. m. until 4:30 p. m.
12 o'clock Saturdays.
Salary $15 per week.
HARTMAN FURNITURE &
CARPET CO.,
3913 Wentworth-av.

INDEX AND FILE CLERKS.
With and without experi-
ence. We have positions
open for young lady index
and file clerks. Highest sala-
ries paid; permanent work.
Office working hours, 8 a. m.
to 4:30 p. m.; Saturdays, 8 a.
m. to 1 p. m. all year.
Apply at once.
JOHN MAGNUS & CO.,
1039 W. 35th-st.

LADIES—YOUNG; EXPERIENCED INDEX
CLERKS; ALSO ORDER FILE CLERKS;
PERMANENT. GOOD OPPORTUNITY FOR
WILLING WORKERS. MAIL ORDER DEPT.,
12TH FL.,
BOSTON STORE.

LADIES—YOUNG; 5; WITH HIGH SCHOOL
education; to do pleasant work; prefer
those who are musically inclined. Address
N O 349, Tribune.
LADIES — YOUNG, SEVERAL, FOR GEN-
eral office work in insurance office; state
salary and age. Address A 233, Tribune.

LADY—YOUNG; EXPERIENCED MAIL
OPENER; HOURS 8:30 TO 4:30; SPLENDID
OPPORTUNITY. MAIL ORDER DEPT.,
12TH FL.,
BOSTON STORE.

LADY—YOUNG, BETWEEN 21 AND 25,
with at least 3 years' experience with mer-
cantile house; must be rapid taking dicta-
tion, also on machine; $20 a week; give
full particulars first letter. Address P J
65, Tribune.
LADY—ALERT, INTELLIGENT, YOUNG, AS
asst. to manager; must have high school
education; some stenography and be good at
figures; write fully, giving age and experi-
ence; $18 per week to start. Address P Y
538, Tribune.
LADY—YOUNG, TO DO BILLING AND EX-
tending of invoices; living on North
Side preferred; good future; state age, expe-
rience and salary expected. Address P H
180, Tribune.
LADY—YOUNG, WITH CLERICAL EXPERI-
ence; 45 hour week; permanent, with
chance for advancement; state age, experi-
ence, and salary expected. Address N O
340, Tribune.
LADY DEMONSTRATOR—ON HIGH CLASS
household specialty appliance; middle aged,
neat, and attractive personality. With some
selling experience preferred, but not abso-
lutely necessary. Address N O 425, Tribune.
LADY—YOUNG, THOROUGHLY EXPERI-
enced as file clerk and switchboard oper-
ator. Must come well recommended. Give
experience, refs., salary and phone; stock
yards concern. Address P H 570, Tribune.
LADY—YOUNG, ABOUT 18, TO DO TYPING
and some office work; must be neat, in-
dustrious, and steady. Call 1109 Tower
Bldg., 6 N. Michigan.
LADY—YOUNG, FOR OFFICE WORK;
must be good at figures; state age, experi-
ence, and salary expected. Address P D 62,
Tribune.
LADY—YOUNG, ABOUT 21, ENTRY CLERK
on orders, some ledger or statement experi-
ence; permanent position; West Side; state
salary expected. Address P N 247, Tribune.
LADY—YOUNG, EXPERIENCED IN OF-
fice work and with a good business head
who is going to be a good stenographer. Address
O 255, Tribune.
LADY—YOUNG, EXPERIENCED STOCK
record clerk. Apply FIRESTONE TIRE &
RUBBER CO., 1959 Michigan-av.
LADY—YOUNG, WHO CAN READ AND
write Italian, also English; stenographer
or typist pref. Address P H 440, Tribune.
LADY—YOUNG, OFFICE OF COLLEC-
tion department to follow up delinquent ac-
counts. Apply 665 W. Madison-st.
LADY—YOUNG, REFINED, IN OUR ART
dept. DENNISON MFG. CO., 63 E. Ran-
dolph-st.
LADY—YOUNG, FOR RECEPTION ROOM;
state past experience. Address N O 100,
Tribune.
LADY—YOUNG, FOR GENERAL OFFICE
work; state past experience. Address N O
101, Tribune.
LADY—YOUNG, TO ATTEND TO DOCTOR'S
office; must speak Italian. Apply 509 N.
Sangamon, between 2 and 4 p. m.
LADY—YOUNG; EXPERIENCED IN RETAIL
cigar dept. Becker, Ryan & Co., 63d and
Halsted.
LADY CASHIER—MUST BE VERY QUICK
and accurate at figures. WENDEL &
BRIGGS, 312 W. South Water.
LADY—YOUNG, FOR OFFICE WORK;
typewriter operator preferred. AMERICAN
BOTTLE CO., 600 First Nat. Bank Bldg.
LADY—YOUNG FOR GENERAL OFFICE
work; Call 155 N. Clark-st., Rm. 306.

OFFICE ASSISTANTS.
Large wholesale establish-
ment has several desirable
office positions for young
women; excellent opportuni-
ty to work into executive po-
sitions. In replying state age,
experience, and salary ex-
pected. Address N O 837,
Tribune.

MODEL AND STENOGRAPHER—EXPERI-
enced; good appearance; good salary to
right party; must be size 16. 212 S. Frank-
lin.

OFFICE GIRL,
Over 16 years. Good chance for advance-
ment. 21 W. Lake-st. 2d floor.

WANTED—FEMALE HELP.
Stores and Offices.
MILLINERY
Saleslaadies and Trimmers.
Experienced for out of town
positions.
THEO ASCHER CO.,
30 S. Michigan-av.

MONTGOMERY WARD & CO.
20 GIRLS,
16 AND 17 YEARS.
Grammar school graduates
and girls with high school
training for junior office po-
sitions. Splendid opportunity
for intelligent active work-
ers. Apply Monday morning,
Employment Department,
618 W. Chicago-av.

MONTGOMERY WARD & CO.
POSTING CLERKS.
Young ladies over 18 years
of age, with experience in
ledger posting; must be plain
rapid writer and accurate at
figuring.
Good starting salaries; per-
manent positions. Hours 8
a. m. to 4:30 p. m. each day;
12 o'clock on Saturday.
HARTMAN FURNITURE &
CARPET CO.,
3913 Wentworth-av.

OFFICE HELP.
ALFRED DECKER & COHN,
MAKERS OF
QUALITY BRAND CLOTHES
Have splendid openings for
experienced timekeepers;
good opportunities.
Employment Office,
428 S. Market-st.

SALARY $15.
Young lady over 20, neat appearing; first
class experience in candy; also one for soda
fountain tables; permanent positions.
Apply at C. N. JOHNSON,
11 W. Madison-st.
SALESGIRL—IN PHOTOGRAPH STUDIOS,
MONTFORT, 27 E. Monroe.
SALESLADIES—EXPERIENCED, IN EX-
clusive waist shop. Steady position. Good
salary. SPAULDING WAIST SHOP, 1211 E.
63d-st.
SALESLADIES — EXPERIENCED LADIES'
cloaks and suits; good starting salary. 1261
S. Halsted. NATHAN.
SALESLADIES—2 EXPERIENCED CLOAK
and suit. Schaps Sample Shop, 8th floor,
North American Bldg.

SALESWOMEN FOR THE
following sections:
Corsets,
Brassieres,
Yard goods,
Shoes,
House furnishings,
Candles,
and various other sections
throughout the store. Per-
manent positions. Liberal
salaries and commissions.
Apply 10th floor.
ROTHSCHILD & COMPANY,
State, Jackson, Van Buren.

SALESWOMEN.
We are in immediate need
of women in all departments
of our selling organization,
either with or without expe-
rience. Bright, ambitious
women will find unusual op-
portunity for advancement.
Apply all day, Employment
Office, 8th floor. Take Adams
and Dearborn-st. elevators.
THE FAIR.

SALESWOMAN—EXPERI-
enced, for infants' and chil-
dren's wear.
A. STARR BEST,
Madison and Wabash.

SALESWOMEN—FOR
CLOAKS AND SUITS.
MILLINERY
DRY GOODS
UNDERWEAR.
HOSIERY
And other various depts. Liberal salaries
and commissions.
THE TWELFTH STREET STORE,
12th and Halsted-sts.
SALESLADY — THOROUGHLY EXPERI-
enced in dresses, suits, and coats; take
charge of small shop; generous salary to the
right person. Apply between 2 and 4 p. m.
Rm. 1104 Republic Bldg.
SALESWOMEN-SHOE. EXPERIENCED. AT
once; good pay. Rosenberg's, Evanston.
Elevated to Davis-st. station.
SALESLADIES—10, FOR HOSIERY DEPT.;
state experience and tell all about your-
self in letter. Address A 285, Tribune.
SALESWOMEN — EXPERIENCED, CLOAKS
and suits. Steady position to qualified sales
people. King, Kelley Co. 39 S. State-st.
SALESLADY — COMPETENT ASSISTANT
for far dept. in thriving western city; good
salary. Address A 334 Tribune.
SALESLADIES—MILLINERY CALL, BE-
tween 11-12 a. m. TILLY SMITH, 930
Stevens Bldg.
SALESLADY—IN BAKERY; GOOD, STEADY
position for the right party. Apply 1372
Milwaukee-av.
SALESLADIES—FOR CLOAKS AND SUITS;
experienced; steady position. BARNETT,
3232 Lincoln-av.
SALESLADY—MILLINERY AND MAKER;
experienced. 1215 Stevens Bldg.
STENO.—H. S. EDUC.; MUSIC SUITE, $15
to $18 per week. Call 827 Kimball Hall.

WANTED—FEMALE HELP.
Stores and Offices.
STENOGRAPHER—YOUNG WOMAN;
prefer experienced; beginner not re-
fused; state age, experience, education;
$15-$20 week; iron and steel
sales office small; immediate posi-
tion; permanent and advancement for
right applicant. Address N O 400,
Tribune.

STENOGRAPHER — 19-25,
North Side resident pre-
ferred; must be good, rapid
and accurate and willing to
work.
RHODES, 157 W. Austin-av.

STENOGRAPHER.
Permanent position for young lady between
the ages of 22 and 26 years, who has had
some high school education and about 2
years' experience; must be rapid and accu-
rate; letter should indicate your fitness for
the position; also state age, education, experi-
ence, and present salary. Address O T 305,
Tribune.
STENOGRAPHER—YOUNG LADY, VERY
experienced and competent, accurate at fig-
ures, expert in invoicing, Protestant, neat
and orderly; Western-av. factory; good sur-
roundings; good salary to right party. Write,
stating age, salary wanted, when can start,
and if living at home. Callers in person not
considered. E. COMPANY, 2419 W. 14th-st.
STENOGRAPHERS — RAPID FAMILIAR
with mail order correspondence; at least
two years' experience along this line; this
position offers an excellent future; only those
seeking permanent connections will be con-
sidered; reasonable salary to start.
O. W. R. & CO., 126 S. Wabash 6th floor.
STENOGRAPHERS — 3, FIRST-CLASS,
speedy and large capacity for work, high
school education, Graham or Pitman short-
hand; must be conscientious and willing; sal-
ary $90 to $95 per month; railroad purchas-
ing office; state experience and qualifications
fully. Address N O 102, Tribune.
STENOGRAPHER—EXPERIENCED, TO USE
Remington typewriter; one who has had
experience with mail order house preferred;
must be able to take dictation well. Ask
for Mr. A. H. Kranstover.
PARIS DYEING AND CLEANING CO.,
312 W. 51st-st.
STENOGRAPHER—WEST SIDE MANUFAC-
turing concern desires an unusually com-
petent lady stenographer; large, light office;
transportation facilities good; good salary.
Do not apply unless you have had at least
6 years' absolutely high grade experience.
Address N O 187, Tribune.
STENOGRAPHER — AND TYPEWRITER;
young woman, in city office of large manu-
facturing concern. Must be industrious and
accurate worker. Permanent position for
right party. State age, experience, and salary
expected. Address N O 323, Tribune.
STENOGRAPHER—WITH GOOD, GENERAL
office work experience as sole assistant to
manager of mail order piano and phonograph
business in loop; permanent position; apply,
stating experience and salary expected. Ad-
dress A 148, Tribune.

STENOGRAPHER — EXP.
With knowledge of dictaphone or willing to
learn.
J. P. SMITH SHOE CO.,
671 N. Sangamon-st.
STENOGRAPHER—EXPERIENCED TECHNI-
cal dictating; good opportunity to advance;
short hours, Saturday afternoon off. Must
be rapid and accurate. Address P Y 580, Trib-
une.
STENOGRAPHER—BRIGHT HIGH SCHOOL
graduate, 4 year course, with or without
experience; pleasant quarters; easy hours;
educational publishers. AMERICAN BOOK
CO., Cor. 22d and Calumet-av.
STENOGRAPHER — SECRETARIAL; AC-
curate, rapid; sales experience preferred;
neat appearance. Address

WANTED—FEMALE HELP.

Stores and Offices.

WOMEN AND GIRLS – FOR circular work in our mailing department; no experience necessary; good working conditions; $9 per week; hours, 8½ a. m. to 4:30 p. m., 12 o'clock Saturday. Apply ready for work. Miss Trainer.
HARTMAN FURNITURE & CARPET CO.,
3913 Wentworth-av.

WOMAN—YOUNG, TO ASSIST IN ICE cream and candy shop. 1816 Wilson-av.

YOUNG LADIES—FOR POsitions in our auditing dept.; must be neat penman, quick and accurate at figures; permanent employment with excellent opportunities for advancement.
Apply 10th floor.
ROTHSCHILD & COMPANY,
State, Jackson, Van Buren.

YOUNG LADY
For general office work; must write good, legible hand; ledger experience preferred; good, steady position.
THE CITY TAILORS,
224 S. Market-st.

YOUNG WOMAN—IN FACtory office, with office experience. Must be proficient in the use of fractions.
Apply 214 Elston-av.

YOUNG WOMEN—SEVERAL FOR GENERAL office work, including filing, order writing and accounting. We solicit applications from neat, attentive, ambitious women. Broad previous experience not essential. Address T 102, Tribune.

YOUNG LADY—FOR COPYING AND ENtering orders; state salary. Address P Y 82, Tribune.

50—SALESWOMEN—50
FOR ALL DEPTS.
CASHIERS.
Permanent positions. Good starting salaries. Apply Supt.'s office.
WIEBOLDT'S,
Milwaukee-av. at Paulina-st.

2 DICTAPHONE OPERATORS AND 2 TYPISTS.
In publisher's office. With some actual experience. Hours, 8:30-5. Saturday afternoons off. Year round. Rest room; bonuses; unusually pleasant working conditions. Girls with high school education preferred. 1203 Transportation Bldg.

Executives and Managers.

HIGH CLASS
CREW MANAGER
for house to house canvassing work. Food products.
GUARANTEED SALARY.
Must give best references. Also state experience and phone number. Address P N 260, Tribune.

WANTED – AN EXPERIenced man or woman to manage ladies' cloaks, suits, and women's wearing apparel department. Address A 279, Tribune.

WANTED – AN EXPERIenced woman to manage a lingerie department in Chicago. Address A 259, Tribune.

LADY—EXPERIENCED, TO TAKE CARE of ladies' ready to wear department; must be competent in buying and have some experience in selling. A good steady position for the right party. Big corporation with the highest standing. Must furnish good references. State salary wanted. Whether married or single, also age. One who speaks Swedish preferable. These questions must be answered if the application is to be considered. Address H F 15, Tribune.

LADY—EXPERIENCED IN DRY GOODS; must be a buyer and have actual experience in selling. Steady position for right party. Must furnish best of references. State salary wanted, whether married or single, also age. One who speaks Swedish preferable. Big corporation with highest standing. These questions must be answered if the application is to be considered. Address H E 49, Tribune.

EXPERIENCED MANAGER—
To take charge of out of town millinery dept. 5th floor, 316 S. Wabash-av.

WOMAN—EXPERIENCED, YOUNG, AS AN assistant manager in an employe's restaurant, cafeteria plan; must be capable of keeping books and accounts and assume full charge. Address P A 432 Tribune.

MANAGERESS—FOR HIGH CLASS TEA room, capable full charge; answer giving full qualifications. Address P Y 569, Tribune.

Girls—Office and Factory.

ASSEMBLERS—ON SMALL, ACCURATE work; only 1st class girls need apply. H. G. SAAL CO., 4410 Ravenswood-av.

BINDERY GIRLS—EXPERIENCED, PERMAnent positions. Apply 623 S. Wabash-av., 2d Floor.

GIRLS – EXPERIENCED ON power machines making gowns, towels, napkins and aprons. Good starting salary. ALBERT PICK & CO., 1200 W. 35th-st., Linen Dept.

GIRLS—TO PICK UP CARD enclosures for mailing; good pay.
MANTLE LAMP CO.,
168 N. Halsted-st.

GIRLS—50, TO WORK IN CANDY FACTORY ON ICING CANDY, PACKING AND LABELING WORK. GOOD WAGES. STEADY WORK. APPLY
E. J. BRACH & SONS.
311 E. ILLINOIS ST.

GIRL—OVER 17, FOR FILING AND OFFICE RECORDS.
VAN ZANDT, JACOBS & CO.,
504 SOUTH WELLS-ST.

GIRLS—14 TO 16 YRS.; HOURS, 8:30 TO 3:30; PERMANENT. MAIL ORDER DEPT. 12TH FL.
BOSTON STORE.

GIRL—TO DO FILING. APPLY MR. KRINSKY. Weber's Department Store, Van Buren and Clark.

GIRLS—16 YRS. OR OVER, TO LEARN Gordon feeding; no experience necessary; rapid advancement. Davis Printing Works, 1245 S. State-st.

GIRLS — BRIGHT, ENERGETIC, YOUNG, for electrical assembling.
Edison Electrical Appliance Co., 5660 W. Taylor-st.

GIRLS,
OVER 14 YEARS.
Apply HOLDEN'S, 231 S. State-st.

GIRLS—TO FILL AND LABEL BOTTLES; small food factory. 25 W. Kinzie. 3d.

GIRLS—IN OUR FACTORY FOR LIGHT, CLEAN WORK ON PIANO HAMMERS. EXPERIENCE NOT NECESSARY. GOOD PAY AND HOURS; HALF DAY SATURDAY. STANDARD FELT CO., 844 W. ADAMS-ST., CORNER PEORIA.

GIRLS—12, OVER 16 YEARS OF AGE, CApable of earning $15 to $18 per week of 48 hours. First class working conditions. Call Monday, 8:30 a. m. THE PICTORIAL PRINTING CO., 647 N. Green-st.

GIRLS—16 TO 18 YRS. OLD, FOR LIGHT FACTORY WORK. SHORT HOURS; GOOD PAY.
RECHSTEINER EMBROIDERY CO.,
4743 BERNARD-ST., NEAR KIMBALL AND LAWRENCE-AVS.

GIRL—BRIGHT NEAT COLORED; TO RUN errands and help with stock in large millinery house. Good hours; good pay. Call Monday, ask for Miss Wilhelm.
OGUS, ROBINOVITCH & OGUS CO.,
12 No. Michigan-av.

GIRLS—FOR GENERAL OFFICE WORK, high school graduates preferred; experienced or inexperienced; $10 to $12 per wk. to start; opportunity for advancement. Apply Monday to MISS E. GANWEILER, 333 S. Dearborn, Room 314.

GIRL—FOR SWITCHBOARD, GENERAL OFfice work, and typewriting. Good salary. Good opportunity for advancement. 337 S. Franklin-st. 2d Floor.

GIRL—YOUNG, GENTILE, IN BOOK PUBlishing office, beginner in office work; not over 17; prefer one or two years H. S. BELLOWS-REEVE CO., Rm. 200, 104 S. Mich.-av.

GIRLS—TO WORK ON POWER MACHINES. Must be willing to learn. Experience not necessary. National Casket Co., 601 W. Jackson.

GIRLS—FOR ORDER FILLING.
MORRIS, MANN & REILLY,
111 S. Wells-st.

GIRLS WANTED
to learn trade, 14-20; fine opportunity. Poole Bros., 605 S. Clark-st.

GIRLS—TO MAKE BUTTONHOLES ON Piece machines.
H. M. MARKS & CO.,
600 W. Jackson.

GIRL—ABOUT 17, FOR FILING AND OFfice work in wholesale house. Apply PITKIN & BROOKS, 10 E. Lake-st.

GIRL—OVER 16 FOR GENERAL OFFICE work; no previous experience necessary. Address Y 437, Tribune.

GIRL—BRIGHT, ABOUT 16 YRS., FOR clerical work in general insurance office; good opportunity. 623 Insurance Bldg.

GIRLS—FOR MILLINERY, APPRENTICES, and makers. Apply 316 S. Wabash-av., 5th floor.

GIRL — YOUNG, 17-18 YEARS. TO DO clerking; no experience necessary. Apply Miss Crane, T. & G. Store, 16 N. Michigan.

GIRLS—16 OR OVER, FOR FACTORY WORK; $10 a week to start. GAW-O'HARA ENVELOPE CO., 500-524 N. Sacramento-blvd.

GIRL — ABOUT 16, GENERAL OFFICE work. Call 9 o'clock Monday morning, Rm. 204 Heyworth Bldg.

GIRL—EXPERIENCED, TO TAKE CHARGE candy depts. Splendid chance. Apply MISS CRANE, 16 N. Michigan-av.

GIRLS—YOUNG, FOR FILLING AND SEALing cartons. Apply MR. SINGER, 739 W. Jackson-blvd., 2d floor.

GIRLS—IN LIGHT MFG. PLANT; EXPERIence not necessary; good wages. H. G. SAAL CO., 4410 Ravenswood-av.

GIRLS—EXPCD. IN PACKING PICKLES, OLIVES, ETC. APPLY JOHN SEXTON & CO., 852 W. ILLINOIS-ST.

GIRLS—FILL AND LABEL CANS, VARNISH factory; $10. 214 W. Ohio-st.

GIRL, ABOUT 17, FOR DENTIST'S OFFICE. Address A 85, Tribune.

WANTED—FEMALE HELP.

Girls—Office and Factory.

GIRLS – FOR ADDRESSING and filing and other office positions. All positions permanent and offer splendid future. We have a few positions for supervisors who can look after the work of some of the girls. Also have several positions for girls to copy names on to cards. Some original letters. Office closes Saturday afternoons. Office easily reached from all parts of the city by cars running on State-st., Clark-st., Kinzie-st., and Grand-av. and by L.
W. D. BOYCE CO.,
500 N. Dearborn, cor. Illinois.

GIRLS WANTED
as folders, cutters, and winders; experience unnecessary; good wages to start; chance for rapid advancement; close Saturdays at noon.
VASSAR SWISS UNDERWEAR CO.,
2545 Diversey-av.

GIRLS,
14 TO 18 YEARS OLD,
for following positions:
INSPECTORS,
STOCK HELP,
MILLINERY APPRENTICES.
Apply Ninth Floor—Retail.
CARSON PIRIE SCOTT & CO.

GIRLS—PUNCH AND DRILL press operators and assemblers for light factory work.
DAWSON GREASE CUP CO.,
Broadway and Argyle.

GIRLS—FOR CLEAN, LIGHT factory work; 16 years and over; experience unnecessary. Steady employment; excellent opportunities for advancement. Apply 538 S. Clark-st., 2d floor.

GIRLS—SEVERAL, BRIGHT, 17-20 years old, for filing and copying indexes; permanent positions. Apply 8-10 a. m., Supt.'s office, 8th floor.
THE HUB.
HENRY C. LYTTON & SONS.

GIRLS.
For light, pleasant shop work, with west side manufacturer, assembling and inspecting light electrical devices; experience not necessary. Our hours are from 8 a. m. to 5 p. m. with Saturday afternoons off. Steady work to those who show ability. Apply at
BENJAMIN ELECTRIC MFG. CO.,
ROOM 836.
29 S. LA SALLE-ST.

GIRLS—CASHIERS, INSPECtors, and wrappers, over 17 years old; permanent positions and liberal salaries.
Apply 10th floor.
ROTHSCHILD & COMPANY,
State, Jackson, Van Buren.

GIRLS,
16 years or over, to run errands and do stock work.
D. B. FISK & CO.,
225 N. Wabash-av.

GIRLS WANTED.
Bright girls for inspecting and light machine work.
Apply 5700 W. 12th-st.

WANTED—FEMALE HELP.

Girls—Office and Factory.

OFFICE GIRLS,
With some figuring experience; permanent positions for bright alert girls over 16. Apply supts. office.
WIEBOLDT'S,
Milwaukee-av. at Paulina-st.

STOCK GIRLS,
Over 16 years old, in wholesale millinery house; good salary; steady position.
CHICAGO BARGAIN HOUSE,
180 N. Michigan-av.

WANTED—INEXPERIENCED GIRLS, 16 YEARS OR OVER, TO LEARN TO OPERATE POWER SEWING MACHINES. PLAIN WORK ON WHITE GOODS. EXTRA BONUS ADDED TO GOOD WAGES ENABLES FAST WORKERS TO MAKE GOOD MONEY. APPLY FACTORY, 711 WEST HARRISON-ST.

YOUNG WOMEN,
READ THIS.
We have steady positions open in our inspecting departments in both the bindery and photo mount divisions for 20 alert young ladies.
The work is easy; hours from 8 to 5:30, Saturday half day.
Will pay you well while learning; it depends entirely on yourself what your future salary will be.
TAPRELL, LOOMIS & CO.,
1727 Indiana-av.

YOUNG GIRL – FOR MAIL order dept.; experience unnecessary.
BANKERS' SUPPLY CO.,
2231 South Park-av.

Household and Domestic.

CHAMBERMAID—EXP'D. WHITE. TO DO third work. Good wages. Good home. Ref. req'd. MRS. ROSENTHAL, 4404 Michigan-av.

CHAMBERMAIDS—GIRL OR WOMAN; NO board; hrs. 8 to 5; $9. 1321 N. Dearborn; CHAMBERMAID—PAM. HOTEL RELIABLE woman; home nights. 4032 Sheridan-rd.

CHAMBERMAID—EXP.; GOOD WAGES; brd. and rm. Apply Hekpr., Sunny. 4700.

COMPANION—MIDD. AGE WOMAN, FOR elderly lady, to help with household duties; Ch. Scientist pre. H. P. 287.

COOK—COMPETENT; ALSO COMPETENT 2d maid for up to date moderate sized home in Oak Park; 4 in family; 2 in maid; four in family; no washing. Willing to pay salary for high grade help. Call 2845 W. 19th st., Lawndale 2481, or Oak Park 2037, 415 Linden-av.

COOK—FOR FARM BOARDING HOUSE; EVerything modern and convenient; average 8 men; married woman preferred; man to work on farm or take care of house. Address Geo. E. Bensley, mgr. of Cutten Farm, Downers Grove, Ill. Phone 198, R. 2.

COOK—GOOD, GENERAL HSWK; TWO IN family; apartment; no washing; wages according to ability. Telephone Evanston 2852. Reverse charges.

COOK—GOOD, TO ASSIST GENERAL housework, private house; no laundry. Man for furnace. Good wages. Eugene A. Bonnaffe, 701 1st National Bank Bldg.

COOK AND SECOND MAID—WHITE; FOR small apt.; no washing; must be willing to help with ironing. Ph. Midway 2575.

COOK—AUSTRIAN, SECOND MAID; GOOD WAGES, willing to go to country in summer. Address P N 568, Tribune.

COOK AND 2D MAID—RELIABLE AND EXperienced; good refs.; American, Scandinavian, Scotch pfd. Ph. Franklin 3200.

COOK—CITY REFERENCES REQUIRED. GOTTSCHALK, 1033 Hyde Pk-blvd, apt. 1.

COOK—GOOD, PLAIN, FOR CLUBHOUSE, Lyons, Ill. Phone Lyons 355.

COOK—COMPETENT; NO WASHING; SMALL family. 5707 Woodlawn-av. Midway 1389

COOK—AND LAUNDRESS—AND 2ND MAID. 4501 Drexel-blvd.

COOK—2 IN FAMILY; GOOD WAGES. 5522 Hyde Park-blvd. Ph. Midway 3863.

COOK — REFERENCES REQUIRED. OAKland 3349. 4253 Dallas-av.

COOK—COMPETENT—GOOD WAGES; REFS. required. Oakland 418.

COUPLE—PROTESTANT; WHITE OR COLored; man as housman and gardener, wife as second maid. MRS. R. GORDON, 75 6th st., Hinsdale, Ill. Phone Hinsdale 183.

EXPERIENCED VEGETAble cook for cafeteria; short hours; no Sunday work. Apply cafeteria, 8th floor.
THE HUB.
HENRY C. LYTTON & SONS.

GENERAL HOUSEWORK — $11. OUR LAST maid stayed 8 years till married. Splendid home, good room, no washing or ironing; infant children. 629 S. Ashland-blvd.

GIRL—FOR GENERAL HOUSEWORK; NO laundry work; wages $10. 4548 Grandboulevard. 2d. Drexel car.

GIRL SWEDISH-AMERICAN PREF., general housework and cooking; no washing; family of two. Phone Evanston 1-720.

GIRL—FOR GENERAL HOUSEWORK, SMALL family, $10. 6852 Merrill-av., 2d. Blackstone 2102.

GIRL—FOR GENERAL HOUSEWORK where second girl is kept; wages $12; also second girl; wages $10. Phone Winnet 635W.

GIRL—YOUNG, WHITE, LIGHT HSWK., small apt. with 2 child.; liberal treatment; $7. Anderson, Rogers Pk. 2345.

GIRL—EXPERIENCED GENERAL HSEWK.; no washing. 5115 University-av., 2d. Hyde Park 2753.

GIRL—COMPETENT AS COOK AND DOWN stairs work; 2 in family; references required. 5009 Ellis-av.

GIRL—GOOD, GENERAL HOUSEWORK; Good wages; no laundry. 5101 Drexel-blvd., 2nd apt. Hyde Park 4355.

GIRL—FOR GENERAL HOUSEWORK; GOOD wages; no washing. 4801 Lake Park-av., 2d. Kenwood 544.

GIRL—REFINED WHITE, TO HELP WITH house work and children; no laundry; $12; ans. by mail. 181 4th-st. Hinsdale.

GIRL—RELIABLE, FOR SECOND GIRL; 3 adults. Phone La Grange 41, or write E. C. 237 S. Spring-av., La Grange, Ill.

GIRL—EXPERIENCED GENERAL; SMALL family; highest wages; no laundry; refs. required. 5225 Greenwood, 3rd apt.

GIRL AND COMPETENT FOR GENERAL housework. H. Lubliner, 6019 St. Lawrence-av.

GIRL—YOUNG, TO ASSIST GENERAL Housework; good home. 1256 Rosedale-av., 2d.

GIRL—CO. PETENT, WHITE, FOR GENeral housework; two in family; good wages. 5484 Hyde Park-blvd. H. P. 2084.

GIRL—GENERAL HOUSEWORK; NO laundry; 3 in family; must be good cook and have refs.; $12. Phone Midway 1928.

GIRL—FOR GENERAL HOUSEWORK; small family; good home; good pay; no cooking. Telephone Lawndale 7878.

GIRL—COLORED; OVER 20 TO TAKE CARE of 2 yr. old boy afternoon and eve. South Side; go home nights. Call Hyde Pk. 5295.

GIRL—FOR GENERAL HOUSEWORK; MUST know how to cook; refs. 5010 Drexel-blvd., 3d apt.

GIRL OR WOMAN—FOR GENERAL HOUSEwork; no cooking; $10 to $11. 6733 Newgard-av.

GIRL—EXPERIENCED, FOR GEN. HSWK. small family; new home; no washing; $12; refs. Kenilworth 1641.

GIRL—YOUNG, WHITE, TO ASSIST WITH housework; small family; good wages. 1209 E. 53d-st., 1st apt.

GIRL — TO ASSIST WITH GEN. HSWK.; pleasant home; good wages; no wash. 1447 Pratt-blvd.

GIRL — EXPERIENCED, GEN'L HOUSEwork; North Shore; sal. $11. Ph. Rogers Park 7213.

GIRL—RELIABLE, FOR GENERAL HOUSEwork; one who likes children preferred. Call Wilmette 1484.

GIRL—GEN HSWK.; SMALL FAMILY. 3718 Lake Grove, L. V. 4406. PINTEN.

GIRL OR WOMAN—WHITE; HOUSEWORK; good home; 2 adults. 5822 Wabash-av.

GIRL—FOR GENERAL HSWK.; HRS. FROM 8 to 2. B. KIRSCH, 5417 Drexel-blvd.

GIRL — GENERAL HSWK. 4905 Grand-blvd.

GIRL—GEN. HSWK.; GOOD SALARY AND good home. Isaacson, 5753 Calumet, 1st fl.

GIRL—YOUNG, HOUSEWORK AND ironing. Messacher, 6122 Ingleside. H. P. 9251;

GIRL—FOR GENERAL HSWK. 7115 Cranston-av.

GIRL—GENERAL HSWK.; NO LAUNDRY, good wages. 827 Junior-terrace. L. V. 3622.

GIRL—WHITE, LIGHT HOUSEWORK; GO home nights. 6132 Vernon-av., 1st apt.

MAID—FOR HSWK.; NO WASHING OR ironing. 3528 Fulton-st., 2d, afternoons.

GIRL—EXPERIENCED, GENL. HSEWK.; 3 adults. 5861 Winthrop, 3rd apt.

GIRL—GEN. HSWK.; NO WASHING; SMALL fam. 5847 Kenmore, 1st. Sunny 6816.

GIRL—FOR GENERAL HOUSEWORK; NO washing. 1468 Balmoral-av., 2d.

GIRL—FOR HOUSEWORK. BANFORD, 900 Galt-av. Edgewater 4040.

GIRL—FOR GEN. HSWK.; 3 ADULTS. 2030 Le Moyne-st., 1st. A. WESTERFELD.

GIRL—GENERAL HOUSEWORK, 2 IN FAMily; $10 week. Ph. Lake View 7520.

WANTED—FEMALE HELP.

Household and Domestic.

GIRL—GENERAL HOUSEWORK IN 6 ROOM apt., family of two. Systematic attention to daily duties would leave much leisure time. Own room and bath. This offers an opportunity for desirable woman to establish herself in permanent connection where faithfulness will be rewarded by kind and considerate employers. Experience not as important as willingness to learn. Address A 558, Tribune.

GIRL—WHITE, GENERAL HOUSEWORK; experienced, capable, references; no washing; small house; family three; good wages. 234 Warwick-road, Kenilworth. Phone Kenilworth 1574, reverse charges.

GIRL—WHY SUFFOCATE IN A CITY FLAT? This spring we want a girl for general housework, in family with small children; new, modern house; $12. Mrs. Jordan, Highland Pk. 1224.

GIRL—COMPETENT, FOR COOKING AND general hswk.; small family; good wages; no laundry; ticket days out; hr. train and interurban. 850 Linden-av., Hubbard Woods. Winnetka 141.

COOK—WOMAN, MIDDLE AGED. RE-specable; prefer one with daughter for kitchen and dining room work; small hotel, country town, 50 miles Chicago; steady place; good home. Hotel Nading, Yorkville, Ill.

GIRL—FOR GENERAL HOUSEWORK. EXperienced; in 7 room apt.; no laundry; high wages. CUNNINGHAM, 1315 E. 52d, 3d.

GIRL—YOUNG—16, ASSIST OFFICE WORK; must be bright; come well recommended. S. WECHTER & CO., Jewelers, 907 Masonic Temple.

GIRL—GENERAL HOUSEWORK, 6 ROOM apt., own room and bath, good home, no washing, $10 to $12. refs. 5200 Ingleside-av., 3d apt. Hyde Park 2219.

GIRL—EXPERIENCED GENERAL HSEWK., white; small house; no laundry; $45 per month. Tel. Evanston 4098. Mrs. D. H. Burnham.

GIRL — OR WOMAN — RELIABLE FOR housework; no laundry; excellent home and wages; white; ref. 7235 Euclid-av. Hyde Pk. 4649.

GIRL—YOUNG, OR MIDDLE AGED WOMan, to assist in household duties; no washing; one who prefers a good home to large wages. Phone Lincoln 7700.

GIRL—GOOD FOR GENERAL HOUSEwork; good wages; no laundry. 6957 Chappell. Midway 1823.

GIRL — GENERAL HOUSEWORK; 4 adults; no washing; good wages. Phone Wellington 9213. 1300 Newport-av., 1st apt.

GIRL — COMPETENT, GENERAL HOUSEwork; adult family; house. Phone Wentworth 1514 before 12 noon or after 6 p. m.

GIRL — EXPERIENCED, FOR GENERAL housework and cooking; no laundry work; $10. Phone Beverly 168.

GIRL—GENERAL HOUSEWORK, WHO DOES not object to children. 1065 Hollywood-av., 1st apt. Edgewater 5109.

GIRL—WHITE, GEN. HSWK.; 6 RMS.; 3 IN family; good home. Edgewater 8862, 4729 Dover-st., 1st.

GIRL—EXPERIENCED GENERAL hswk.; small apt.; good refs. req.; fam. 2; good wages. S. S. Midway 7340.

GIRL—COMPETENT WHITE; GENL HOUSEwork; $12; no washing; 3 in family. 707 Washington-av., Wilmette. Phone Wil. 2021.

GIRL—OR YOUNG WOMAN FOR HOUSEwork; good home; good wages. Mrs. A. Hoppe, 3603 Fullerton-av., Chicago.

GIRL—LIGHT HOUSEWORK; 3 ADULTS; good wages. MOORE, 7130 Yates-av. Hyde Park 1594.

GIRL — FOR GENERAL HOUSEWORK; small family. 615 E. 60th-st., first apt. Blackstone 4266.

GIRL—FOR GENERAL HOUSEWORK, white; no washing; $11 per week. 5200 South Park-av., 3d apt.

GIRL—COMPETENT, GENERAL HSWK. 5215 Drexel-av. Blackstone 512.

GIRL—COLORED OR WHITE; FAMILY 4; general hswk. Superior 2542.

GIRL—FOR HOUSEWORK; NO WASHING; small family. Phone Edgewater 6358.

GOVERNESS — FRENCH SPEAKING, TO assist with care of school children, good sewer; references. 6038 Sheridan-rd. Rogers Park 310.

GOVERNESS—FRENCH, FOR HEALTHY baby girl, 2½ years; entire charge; first class ref. required. Ph. Mrs. Cummer, Lake View 4660.

GOVERNESS—FRENCH, WELL EDUCATED, for child 8; good salary; give references and telephone. Address N O 205, Tribune.

HOUSEKEEPER — MUST BE UNUSUAL woman, educated and capable of caring for 2 small boys in a modern suburban home. No objection to child. Address X 319, Tribune.

HOUSEKEEPER.
Middle aged, for man and wife in 6 room flat; wife an invalid; a good home and good pay for right party. Call Sunday afternoon. 4331 N. Marbon-st., 1st Apt.

HOUSEKEEPER — CAPABLE MIDDLE aged woman, to manage home for family of 4; must be A1 housekeeper, exp. with infants; best city refs. req.; $30 monthly. Phone Drexel 5777.

HOUSEKEEPER AND SECOND MAID—IN small home. Own room and bath. Liberal salary to capable parties. 4639 Drexel-blvd. Kenwood 3901.

HOUSEKEEPER — HUNGARIAN OR GERman preferred; no objection to small child; family of 3 children, parents employed. Phone Wellington 8133, Sunday only.

HOUSEKEEPER—[WORKING] FAM. HOtel [husband or daughter emp.]. Prot.; hskpg. rms. and salary. 4332 Sheridan-rd. S. S. 2014.

HOUSEKEEPER — TO WORK ON FARM 40 miles from Chicago; just like working in big city. JOHNSON BROS., Rodney Farm, Libertyville, Ill.

HOUSEKEEPER—MIDDLE AGED OR ELderly woman, seeking good home more than high wages; light work; pleasant surroundings. Address A 242, Tribune.

HOUSEKEEPER — WHITE, GEN. WORK, day or week; 3 people; ref. required; permanent place for right one; terms to be arranged. Tel. Midway 7739 or 1315 E. 73d.

HOUSEKEEPER—PROTESTANT, FOR WIDower with 2 boys, aged 9 and 11 references. Address Y 533, Tribune.

HOUSEKEEPER—COMPETENT, WORKING; good pay; small family; good health; no children; references. Address A 496, Tribune.

HOUSEKEEPER—FOR 3 MOS.; FAMILY OF 3; no washing. Ph. Normal 459.

HOUSEKEEPER—MIDDLE AGED; GOOD home; $7 week. Phone Douglas 4089.

HOUSEKEEPER—FOR 2, 5320 RINZIE-ST., Austin. Call Sunday or evenings after 6.

HOUSEKEEPER—WHITE PERSON, FOR small family. Inquire 6439 Emerald-av.

HOUSEKEEPER—MIDDLE AGED, IN FAMily of 2; ref. Address X 427, Tribune.

LADY—WHITE OR COLORED, TO TAKE care of dentist's office, 2 rooms, heated; small salary; west side; reference. Address A 470, Tribune.

LAUNDRESS—WHITE FAMILY SEWING, 2 DAYS weekly; refs. Drexel 835.

LADY'S MAID OR SECOND MAID—FOR ELderly lady, living in hotel. Calumet 2943.

LAUNDRESS AND COOK—COMPETENT; REQuired. 4918 Kimbark-av. Oakland 2592.

LAUNDRESS—FIRST CLASS, 4 OR 5 DAYS a week; good wages; permanent place; private family. 2123 Prairie-av.

LAUNDRESS—MON., TUES; MUST BE good. 4136 Michigan-av. Drexel 778.

LIGHT HSWK. AND COOKING — SMALL family; no laundry. 7037 Clyde-av., 2d apt. Ph. Hyde Pk. 8933.

MAID—FOR GENERAL HOUSEWORK; small family; good wages; no washing; must have references. Address N O 385, Tribune.

MAID—IN SUBURBAN HO. E SMALL FAMily adults, middle aged woman preferred. Phone Lombard 133 J, or address MRS. O. N. NAYLOR, Lombard, Ill.

MAID AND COMPETENT FOR GENERAL housework. H. Lubliner, 6019 St. Lawrence-av.

MAID—EXPERIENCED, FOR GENERAL housework; no laundry work; 5 in family; best wages. Phone Evanston 5347. Reverse charges.

MAID—EXPERIENCED, GENL. HSWK.; small family; no washing; wages $12. MATTHEWS, 7717 Sheridan-rd. Rogers Park 9757.

MAID — COMPETENT, FOR GENERAL housework. 2 in family; no laundry; Scandinavian preferred. Phone Midway 1160 before noon.

MAID—GENERAL HOUSEWORK; 2 IN FAMily; 7 room apt.; good wages; reference required. Call Hyde Park 1306 mornings.

MAID—FOR GENERAL HOUSEWORK; NO laundry. HANLEY, 1254 Columbia-av. Phone Rogers Park 6455.

MAID—FOR GEN. HSWK.; NO WASHING small fam., good pay. H. HILLMAN, 4742 Ingleside-av.

MAID—GEN. HOUSEWK., SMALL FAM.; will pay $8 no washing, or $10 with; home nights. 6534 Kenwood-av. Phone Mid. 1989.

MAID — GOOD, GENERAL HOUSEWORK; good wages. Call Sunday until 5. 5758 Winthrop-av. 3d.

MAID—FOR GENERAL HOUSEWORK; NO washing. AHLSCHLAGER, 5708 Kenmore. Sunnyside 3781.

MAID—FOR GENERAL HOUSEWORK IN small family. Winnetka 310. Phone Randolph 5787 or Win. 1072.

MAID — COMPETENT, WHITE, GENERAL housework; no laundry; best wages. Phone Hyde Park 2846.

MAID—GENERAL HSWK., COUPLE AND 2 children; no laundry; no heavy work. Rogers Park 513.

MAID—EXPERIENCED; SMALL FAMILY no laundry; good wages. 1130 Hyde Park-blvd. 2d. Call bet. 10 a. m. and 2 p. m.

MAIDS—TWO GENERAL HSWK. AND nurse. 5117 University-av., 3d. Midway 9019.

MAID—FOR GENERAL HOUSEWORK AND cooking. Sunnyside 3747. 4454 Sheridan-rd.

MAID—FOR GENERAL HSWK. CALL WILmette 66.

MAID—WHITE OR BLACK, GEN. HOUSEwork; wages $9. 7122 W. Grand-av.

MAID—FOR GENERAL HOUSEWORK. 1st apt. 5418 Michigan-av.

MAID—FOR GEN. HOUSEWORK; GO HOME nights; small family. Rogers Pk. 5090.

MAIDS — TWO SECOND MAIDS, WHITE. Fraternity. Call 2901 Prairie-av.

MAID—GOOD PLAIN COOK; SMALL FAM. Drexel 5962 bet. 7 and 9 eves.

MAID—WHITE; SMALL FAMILY. 5708 Michigan-av., 2d.

MAID—GOOD, PLAIN COOK; SMALL FAMily. Drexel 5062, between 7 and 9 eves.

WANTED—FEMALE HELP.

Household and Domestic.

MAIDS—TWO, COMPETENT; ONE FIRST class cook and baker, white, 1st floor work; wages $60 per month. Other upstairs work, mending, and assist with children. 8 and 8; wages $10 per week. Small house, Evanston. No laundry. Will only accept those with best of references and experience. Address P T 597, Tribune.

MAID—EXPERIENCED, REfined, to assist with children and do sewing. Address P D 143, Tribune.

MAIDS — TWO COMPETENT WHITE maids with good ref.; one as cook and downstairs work, other care two children and help upstairs; excellent home; no laundry; good wages. Phone call on or write MRS. SOMERVILLE, 1041 Michigan-av., Evanston. Phone Evanston 4737.

MAID — COMPETENT, FOR GENERAL housework; no laundry; must be good cook; pleasant room with private bath, first floor; $12 a week; South Side. Phone Beverly 224.

MAID—GENERAL HOUSEWORK; PROTESTant; no laundry; must be good cook; South Side; $12 and carfare. 9901 Longwood-dr. Beverly 1389.

MAN AND WIFE—SWEDISH PREFERRED, for janitor work and housework; good wages; comfortable home. Address P A 487, Tribune.

MOTHER'S HELPER — SHORT HOURS. Stay or go home nights; $5. Wellington 8459.

NURSE—REFINED, MIDDLE aged woman who has experience and good references as practical infant's nurse can secure permanent arrangement, including good home; exclusive neighborhood, West Side; kind treatment and good pay. Address O A 145, Tribune.

NURSE GIRL—FOR 4 OR 5 WEEKS, YOUNG white girl to care for two little girls, aged 4 and 6 yrs. Apply 4153 Drexel-blvd., 1st flat. Phone Sunday, Oakland 412, Mrs. Humphrey.

NURSE.
Chicago Home for Incurables,
5535 Ellis-av.

NURSERY GOVERNESS — PROTESTANT, for girl 6 years old. Write giving full details, refs. and salary desired. Address P A 435, Tribune.

NURSE GIRL—15 TO 18 YEARS; EXCELlent home, family 2, 2 year baby; assist light housework. Abbott, 725 Bittersweet-pl. Wellington 8272.

NURSE GIRL — RELIABLE, TO ASSIST with walking baby and help with light second work; references required. Lake View 6024.

NURSE—TO CARE FOR CHILD 3 YRS. OLD; several references required. Telephone Monday morning from 10 to 12 o'clock, Superior 663; north side.

NURSERY GOVERNESS — REFINED WOMan; 2 children, 4 and 6. Write B. B. CLOVER, 1326 Davis-st., Evanston, Ill.

NURSE MAID—CARE OF 3 YR. OLD CHILD and assist with light hswk. 437 E. 44th-st., 1st. Ken. 8003.

NURSEMAID—COMPETENT; 2 CHILDREN; ages 7 and 3; references required. Phone Oak Park 5418.

NURSEMAID—OVER 18, FOR 2 WALKING children and assist light housework; $7. Blackstone 1289.

NURSE—PRACTICAL, OR PERSON TO take charge of small children. Blackstone 1754.

NURSE GIRL—MRS. BERTHA, 5029 WOODlawn-av. Drexel 3819.

NURSEMAID OR 2D MAID — 4347 VINcennes-av. Phone Oakland 2705.

NURSE—FRENCH OR SWISS; EXP.; REFS. required. Address P N 509, Tribune.

NURSE OR NURSE GIRL—EXPERIENCED, for children. Ph. Evanston 5440.

NURSE GIRL—GOOD HOME. 8527 JUNIOR-ter. L. V. 3029.

NURSE — INFANT'S, WITH BEST REFERences. Phone Highland Park 1000.

PRACTICAL NURSE.
3 in family; $7 a week, room and board. Apply 661 Aldine-av., 2d apt.

SECOND MAID—CITY REFERENCES REquired. GOTTSCHALK, 1023 Hyde Pk. blvd., apt. 1.

SECOND MAID—WHITE, TO ASSIST WITH housework. Oakland 5460; 4517 S. Michigan-av., Apt. 1.

SECOND MAID—PRIV. HOME; 4 IN FAMily. Phone Oakland 731.

SECOND MAID—COMPETENT, PHONE SUperior 2800.

SECOND MAID—WHITE; 4 IN FAMILY. 1145 E. 47th-st. Oakland 159.

SECOND MAID—EXPERIENCED; NORTH Side; references required. Oakland 3764.

TWO WOMEN OR COUPLE WANTED—FOR housework; modern home beside station near Milwaukee; ref. Address A 542, Tribune.

WOMAN—MIDDLE AGED AS COMPANION and assist with housework between the hours 7 a. m. and 8 p. m. daily except Sunday. Write stating age and wages expected or phone Normal 2657. Address P Y 59, Tribune.

WOMEN—TWO INTELLIGENT, WHITE, servants, to work together, doing cooking, washing, and nursing for small family. Satisfactory references required. Permanent and permanent home. Write Box 240, Cleveland, Miss.

WOMAN — AN ELDERLY MARR. COUPLE in a cozy flat desire a woman who would value a good home, to do the little housework necessary, no laundry; for moderate wages. Apply 5623 Blackstone-av., 3d apt.

WOMAN—WHITE, GENERAL HOUSEWK., fond of children; no family washing; home nights; wages $10; ref. references. 2500 Blaine-pl. Ravenswood 8896.

WOMAN—EFFICIENT, YOUNG, FOR PART care of twins, kindergarten age, and assist some in the home. Midway 7619. 5660 Blackstone-av., second apartment.

WOMAN—FRENCH SPEAKING, FOR GENeral work in home where children are studying language; give age, qualifications and wages. Address N O 152, Tribune.

WOMAN—FOR GEN. HOUSEWORK; REF. and reliable; excellent home for refined, middle aged woman; 2 in family; 7 rm. apt., Rogers Pk. Address A 468, Tribune.

WOMAN—NEAT, MIDDLE AGED, FOR GENeral hswk., fond of children; good home, moderate wages. 1411 Chase-av. Rogers Pk. 3622.

WOMAN—MIDDLE AGED; HELP HOUSEkeeper; small family; suburbs; light work; A1 refs. Address A 352, Tribune.

WOMAN—MIDDLE AGED, TO DO HOUSEwork and take care of children; Northwest Side. Phone Albany 5188. Mrs. Johnson.

WOMAN—YOUN

WANTED—FEMALE HELP.
Professions and Trades.

MILLINERY.
EXPERIENCED
TRIMMERS AND COPYISTS
on tailored and
ready to wear hats.
Plenty of work
and longest of season
guaranteed.
Ideal working conditions.
LEPMAN BROTHERS,
532 So. Throop-st.,
Corner Harrison-st.
Metropolitan Elevated to Racine-av. station. Harrison-st. surface cars to Throop-st.

MILLINERY WORKERS.
GOOD MAKERS AND TRIMMERS FOR STEADY WORK THE YEAR ROUND. LIGHT, AIRY WORKROOM ON MICHIGAN-AV. GOOD WAGES. CALL MONDAY. ASK FOR MISS WILHELM. OGUS, RABINOVICH & OGUS CO., 12 NO. MICHIGAN-AV.

MILLINERY.
We offer best prices, long season and best working conditions in city to millinery workers, experienced on ladies' hand made hats.
Apply ready for work.
Ask for Miss Miller.
WAGNER, SIMMONDS CO.,
72 E. Randolph-st.

MILLINERY MAKERS AND APPRENTICES, 1324 Stevens Bldg.

MODELS—EXPERIENCED, IMMEDIATELY for local fashion show. Must be young and good looking. Apply by letter only or phone Central 6795. MORRIS S. SILVER, Majestic Theater Bldg.

NURSE—FOR SMALL TB. SANATORIUM IN New Mexico; give full particulars and salary. Address X 575, Tribune.

OPERATORS—POWER MACHINE, EXPERIENCED ON FINE DRESSES. GOOD PAY, BONUS AND STEADY EMPLOYMENT IN A SUNSHINE SHOP. DOROTHY FROCK CO., 626 W. JACKSON.

OPERATORS — SEWING MACHINE OPERators, experienced; steady work; no slack season. We pay while you learn our work. Big experienced piece work operators earn $15-$21. Powell Corset Co., 913 W. Van Buren-st.

OPERATORS—EXPERIENCER OR INEXPERienced. Men on vests; backers, finishers, and buttonhole makers. We also pay while learning. 549 S. Wells-st., 4th floor.

OPERATORS — FOR POWER MACHINES; light work; big money; daylight workroom. 518 S. Wabash, R. 818.

OPERATOR—AND HELPER ON GUM WRAPping machines. WILLS NOVELTY CO., Jackson and Green-st.

OPERATORS—EXPERIENCED ON WAISTS; good wages and steady work. MILADY WAIST CO., 322 W. Van Buren-st.

PANTS SHOP HELP.
STITCHERS,
SEAM SEWERS,
POCKET MAKERS,
WAIST BAND SEWERS.
44 hour week. Highest wages; steady work.
ROYAL TAILORS,
731 S. Wells.

RETOUCHER AND FINISHER—EXPER. in photo studio. DE HAVEN STUDIOS. 144 S. Wabash-av.

SAMPLE PASTERS—GIRLS EXPERIENCED on ledger books and catalogues; good pay. Apply ready for work.
MEYER & CO.,
831 W. Adams.

SEAMSTRESS.
Steady position; good pay. Work on coarse cloth, repairing overalls, other duck garments, etc. Give experience. Address P A 373, Tribune.

SEAMSTRESSES FOR DRAPERY WORKROOM.
Those experienced and those wishing to learn the work; good pay and steady employment. Apply Supt.
BOSTON STORE.

SEAMSTRESS—EXPERIENCED ON POWER machine.
EDGEWATER BEACH HOTEL, 5300 block Sheridan-rd. Apply to housekeeper.

SEAMSTRESS—AS DRESSMAKER'S HELP in small exclusive shop. Lake View 2395.

SEVERAL HAND FINISHers — for felling bottom of trousers; permanent positions; good salaries. Apply 8-10 a. m., Supt.'s office, 8th floor.
THE HUB.
HENRY C. LYTTON & SONS.

SEWERS — ON DRAPERIES; experience in drapery sewing not necessary. We want women who can sew and we will teach them the rest; good steady work and good working conditions. Apply to M. Norquist, Drapery Department, ALBERT PICK & CO., 208 W. Randolph.

SHIRTMAKERS
on cuffs, sleeves, fronts, and all parts.
MAYER SHIRT CO.
529 S. Franklin-st.

SILK SHADE MAKERS.
Experienced. Steady work. Good pay.
INTERNATIONAL LAMP MFG. CO.,
533 S. Wabash-av.

SLEEVEMAKERS — ALSO WAIST AND SKIRT FINISHERS; GOOD PAY. APPLY 2601 N. CLARK-ST.

TAILOR WOMAN—FOR ALTERATION DEPT. in first class cloak store; good steady position for right one. Ashland Shop, Inc., 1701 Ashland-av.

THE WESTERN ELECTRIC CO., INC., WANTS
A limited number of girls and young women for bench and machine work. Call at the employment office.
46TH-AV. AND 24TH-ST.

THREAD PICKERS, BUTTON SEWERS, skirt finishers, and female sewers—Experience not necessary.
PERCIVAL B. PALMER & CO.,
367 W. Adams-st.

WAIST AND SKIRT FINISHers and helpers, sleeve drapers and finishers; steady work. Hours, 8 to 4:30; 1 o'clock Saturdays. MRS. McAVOY, 77 E. Elm-st.

WANTED—FEMALE HELP.
Professions and Trades.

TRIMMERS,
capable of banding and lining sailor hats; women experience in trimming men's hats would qualify for this work.
D. B. FISK & CO.,
225 N. Wabash-av.

TRIMMER
IN MEN'S WHOLESALE HAT HOUSE.
FRIED BROS. & CO., 218 W. JACKSON.

WAIST DRAPERS.
Experienced. Salary $20 to $25 per week. Steady position. 1500 Kesner Bldg., 5 N. Wabash.

WAIST DRAPERS. WAIST AND SKIRT FINishers, hand embroider and helper—First class; best wages; steady work. OYEN, 1119 N. Dearborn, near Division-st. Tel. Superior 904.

WAIST AND SKIRT MAKERS—ALSO HELPers; work year around; half day Saturday. Room 929 Marshall Field Annex Bldg., 24 N. Wabash-av.

WAIST DRAPERS AND FINISHERS—1ST class; for out of town; permanent positions and good salaries. Apply Miss S. Miller, New Morrison Hotel.

WAIST DRAPER — EXPERIENCED. DILLON, 1310 Stevens Bldg.

WAIST AND SKT. DRAPERS AND FINISHers. ANDERSON, Rm. 606, 5 N. Wabash.

WAITRESSES FOR SHORT hour work. Apply restaurant, 8th floor, 8:30 a. m. ROTHSCHILD & COMPANY, State, Jackson, Van Buren.

WAITRESSES.
Short hour; steady work; good wages. Apply The Bluebird Shop, 17 S. Dearborn.
WAITRESSES—WANTED FOR EVENING work. Apply at Morrison Drug Store Coffee Shop. Coffee Shop Manager. Clark and Madison-st.
WAITRESSES—EXPERIENCED; NO SUNday work. BALTIMORE RESTAURANT, 18 Quincy-st.
WAITRESSES—3 DAY OR NIGHT. Smith's Day Lunch, 1347 E. 63d-st.
WAITRESSES AT ONCE; EXPERIENCED. THE WALDORF, 233 E. 55th-st.
WAITRESS AND PASTRY COOK — EXperienced. 158 W. 31st-st.

WANTED.
Experienced Girls, over 16 years, for power loom weaving.
Also girls to learn.
PHOENIX TRIMMING CO.,
2008 N. Racine-av.

WOMEN—SEVERAL, AS TAIloresses. Those who have had experience on the alteration of either men's or women's garments; will give permanent positions and 'pay highest salaries to a few experienced hands. Apply 8-10 a. m., Supt.'s office, 8th floor.
THE HUB.
HENRY C. LYTTON & SONS.

WOMEN PRESSERS—ON coats and dresses for alterations; salary, $20.
GEORGE BERNARDS,
35 S. State-st.

WOMEN—YOUNG, TO LEARN slip cover cutting and fitting; permanent position and liberal salary while learning. Apply 10th floor.
ROTHSCHILD & COMPANY,
State, Jackson, Van Buren.

WOMEN—WITH DRESSmaking experience; those with knowledge of power machines preferred; steady work; good wages. F. H. HILL CO., 954 Washington-blvd.

WOMEN TAILORS ON women's coats and suits. Salary $20.
GEORGE BERNARDS,
35 S. State-st.

WOMAN—STYLISH, TO ASSIST IN DEsigning room of ladies' coats and suits; must be able to sketch garments; salary to right party. Address P A 60, Tribune.
WOMEN—TO DO EMBROIDERY WORK AT home. Call Asmus Bradley Co., 208 W. Monroe.

YOUNG WOMAN.
Experienced on power machine, for plain sewing. Apply Wilson Braiding and Embroidery Co., 32 S. Wabash-av.

50 EXPERIENCED TRIMmers on trimmed and ready to wear hats. Can make $60 a week. Come ready to work.
E. EIGER & BROS.,
1249 S. Wabash.

100 Slik Shade Makers.
HIGHEST SALARIES AND BONUS.
RINDSBERGER MFG. CO.,
1323 S. MICHIGAN-AV., 5TH FLOOR.

Saleswomen, Solicitors, Etc.
A FEW VACANCIES OPEN for refined lady solicitors. Easy sales and profitable. Mr. Jungen, 186 N. La Salle-st., Office 207.

CANVASSER—NOTHING TO SELL; STATE age, reference. Address Y 540, Tribune.

College Woman or Teacher—
Opportunity to travel in home religious work [Protestant]; sincere character; energy; age 22 to 40; graduate at least $125 mo. to one qualified; rapid advancement. Reply fully, giving phone. Address O M 215, Tribune.

DEMONSTRATORS—EXPERIENCED WOMen; store and house to house work. Apply 3d floor, The Sperry & Hutchinson Co., 330 S. Wabash-av.

DEMONSTRATORS—FOOD PRODUCT, TAKing orders on grocers. Good salary. Address Y 97, Tribune.

LADIES—BETWEEN THE ages of 18 and 40, for house to house demonstrating; experience not necessary; permanent employment; short hours; $13-$16 per week; salary advanced as you become more experienced; no Saturday work.
F. M. ABRAMS, 1802 W. 18th.

LADIES—2, WITH REAL SALES ABILITY. to call on the drug trade with a cosmetic line. This is an exceptional opportunity for ladies with strong personality and ambition to take a man's place in business. SAMUEL C. OSBORN CO., 712 Masonic Temple.

LADIES—2 TO TRAVEL, SALARY AND commission. WILSON, 20 W. Jackson.

LADY — WITH ABILITY, TO DEMONSTRATE HIGH GRADE LOCAL PRODUCTS; SALARY. ADDRESS P Y 420, TRIBUNE.

SALESLADIES—TO SELL A HIGH GRADE office necessity. Congenial outside work with good pay. Also some to travel small towns. Room 511, 326 River-st.

SALESLADY—
Exceptionally bright, neat young business woman.
Room 1405, 139 N. Clark.

SALESWOMEN—EARNEST, AMBITIOUS; capable of calling upon high grade trade; possibilities unlimited, drawing account and railroad fare if qualified. Unique closet necessity for dresses and hats. Call 218 S. Wabash. Room 820.

SALESWOMEN—THOSE WITH GOOD RECord only need apply. We have a high class proposition and good money maker. Call after 9 a. m. Room 631, 127 N. Dearborn-st.

WOMEN—TO SELL ACCIDENT AND health insurance; splendid opportunity to right party. Apply Monday a. m., 1118 Steinway Hall.

WANTED—FEMALE HELP.
Saleswomen, Solicitors, Etc.

WOMAN—WHO SELDOM HAS TO READ the "Help Wanted Ads" and is thinking of changing positions now only because of wanting a better future. If you are capable of earning at least $50 per week if given the opportunity, see Mrs. Birmingham between 9-3.
THOMAS H. HULBERT,
Room 314. 81 E. Madison-st.

WOMAN—OF REFINEMENT, 25 TO 35; qualification so oft referred to unimportant. The Bureau of Universal Research offers a splendid opportunity; $75 can be earned. H. P. DONOVAN, 1514 Lytton.

WOMAN—TO SELL INSURANCE IN MANUfacturing plant. You sell it and the employers will collect it. Agent can make $5 for each application sold. Apply Rm. 314, 110 S. Dearborn-st.

WOMEN—ENERGETIC; PROFITABLE OUTside work; no canvassing. 310 Tower bldg.

YOUNG LADIES—HAVE OPENING FOR two Catholics on outside salework, who would be satisfied with $19 to start. Call Room 556, 53 W. Jackson.

Agents.

LADIES—IN OR OUT OF CITY, TO ENCOURage thrift gardens; 40 per cent commission; complete stock sent without security; return what don't sell; easy, pleasant employment; every one wants seeds. Central Seed House, East St. Louis, Ill.

$30 DAY. GARDEN SEEDS: EVERYBODY must buy to live; easiest money maker ever offered. Address P H 530, Tribune.

Miscellaneous.

LADIES WANTED.
Are you looking for employment that is high grade enough to appeal to you, yet profitable and permanent?
We can employ right now several ambitious young ladies to represent the most prominent house in its line in a house to house campaign. The work will be in the highest grade district in Chicago.
We pay a straight salary of $15.00 and $18.00 per week and carfare with all day Saturday off.
AL BRAHAM,
4462 BROADWAY.

MODEL.
EXPERIENCED COAT AND SUIT MODEL. 20 TO 30 YEARS OF AGE.
MUST BE WILLING TO USE LEISURE TIME IN OTHER DUTIES.
PERMANENT POSITION.
REPLY STATING AGE, EXPERIENCE, NATIONALITY OR DESCENT, AND OTHER PERTINENT INFORMATION.
ADDRESS N O 389, TRIBUNE.

WOMAN FOR DESIRABLE TRAVELING POSITION.
Florida, Louisiana, Texas.
Railroad Fare and Salary.
Corporation with capital and organization wishes woman over 25 years of age as representative. Must be good graduate or equivalent; must be entirely free to travel. Position worth $175 per month to one who can qualify. Vacancy must be filled immediately. Out of town applicants give details concerning age, education, and previous work in first letter. Ask for or address C. C. SMITH, 1516 Garland Bldg., Chicago.

YOUNG WOMAN.
Intelligent, ambitious young woman of unimpeachable character and habits wanted by large national mfg. company; position will require sales work to the consumer in connection with an extensive educational campaign; must be willing to travel; reliable, and determined to be successful; salary and traveling expenses; for the young woman who can qualify and be trained for surety bond this is a good opportunity to become associated in clean, pleasant, interesting outdoor work. Apply between 9 and 11 a.m.
THE N. K. FAIRBANK COMPANY,
225 W. 18TH-ST.

LADIES — FOR HOUSE TO house demonstrating, $2.80-$3.40 per day and car fare; no commission; no Saturday work. See Mr. Braham. Apply 4462 Broadway.

YOUNG LADY TO WORK IN millinery stock room. Apply at once.
318 S. Michigan-av., 5th flr.
THE LESCHIN CO.

EXPERIENCED STOCKkeeper and young girl for shopper; excellent working conditions with yearly position. Apply 661 N. Michigan-av., corner Erie.

WOMAN—DESIRABLE TRAVELING POSITION will be vacant March 15th. Acceptable applicant must be over 25 years old, with high school or college education; unmarried woman or widow without incumbrance preferred; pleasing personality and adaptability essential; no investment necessary; no experience required; position permanent with advancement; will pay right party $60 a week. Address N O 177, Tribune.

WOMAN—IMPORTANT POSITION WILL BE open March 17th; acceptable applicant must be over 25 years old, of good education, and free to travel; unusual opportunity to woman ambitious to fill important work that can grow in a big way; good personality, serious purpose, confidence, and determination more important than experience in business; position permanent. State age, education, minimum income to begin. Address N O 401, Tribune.

HOME WORKERS.
Women who have some leisure time to work at home and who are capable of making millinery find interesting occupation very attractive. Ask for Miss Barth and Miss McBean.
GAGE BROS. & CO.,
18 S. Michigan-av.

WOMEN AND GIRLS
For light work in optical factory; pleasant location and excellent working conditions. Apply 4101 E. Ravenswood-av. 3d floor.

WOMEN EDUCATED, MIDDLE AGED, not dependent, and well acquainted with city, for permanent work at good pay; hours 8-3. Call Monday, 10-12. Mr. Weakley, 440 S. Dearborn, Room 1005.

WANTED—3 TRAVELING SECRETARIES for Ohio and Washington; mature, educated ladies; salary, fare, com. A. D. DORSET, 205 W. Monroe, 11th floor.

DINING ROOM MAID.
Apply HENROTIN HOSPITAL,
939 N. La Salle-st.

LADY—YOUNG—EXPERIENCED, TO FILL orders for stones and settings in jewelry supply house. SWARTCHILD & CO., 29 E. Madison-st.

GIRLS—3.
Cafeteria counter work. LA PALMA CAFETERIA, 1022 Wilson-av.

WOMAN—STRONG, MIDDLE AGED, FOR washing bottles and for general work around office; $12 to begin. Apply 5th floor, 20 W. Illinois-st.

WOMAN—25 OR OVER, TO DO DESIDENCE corset fitting; active and of good appearance; will teach and pay reasonable salary to good pay. SPIRELLA, 632 Stewart Bldg.

WOMAN—YOUNG—TO TAKE CHARGE OF candy packers; factory experience; permanent and exceptional opportunity for right party. Miss Crane, The T. & G. Store, 16 N. Michigan-av.

LADY—YOUNG, IN PHOTOGRAPHIC ENgraving house, to sort pictures and mark negatives. Steady work. Horn Copping Co., 113 S. Jefferson-st.

LADY—AMBITIOUS, PAST 30, FOR OFFICE interviewing and instructing. Splendid chance for worthy woman. 3d W. Randolph-st. Room 502.

BUS GIRLS — FOR RESTAURANT; 8 HRS. per day; good pay and meals; working conditions excellent. 11 a. m. Monday. 16 E. Randolph-st.

STOCK MAID — COLORED, FOR LADIES' cloak and suit dept. Apply at Leslie's Cloak Dept., 127 S. State-st.

GIRL—TO COLOR POST CARDS AT HOME. Bring samples of work to 3374 Vincennes-av., 2d floor.

PHYSICAL CULTURE TEACHER—EXP.; take charge of gymnasium; state exp., salary expected. Address P J 57, Tribune.

COUPLE—FOR GENERAL HOUSEWORK. H. L. Street, 390 Linden-st., Winnetka.

MASSEUSE—EXPERIENCED; GOOD PAY, position. Kelbery Inst., 14 W. Washington.

USHERS—FOR STEAM TABLE, BLUE BIRD CAFETERIA, 144 S. Wabash-av.

MASSEUSE—FOR WELL ESTABLISHED [illegible]

WANTED—FEMALE HELP.
Miscellaneous.

EXCEPTIONAL WORKING OPPORTUNITIES.
We have one of the most attractive working opportunities in Chicago to offer young women between the ages of 20 and 25.
The work is not difficult. We give you plenty of time to learn about our business. You can make at the start $15.00 a week, and very shortly you can make as much as $20.00 a week if you improve in your effort.
Applicants must write a good, plain hand, speak clearly and impressively, hear well over the telephone, be neat in appearance, come from good family and have high school or equivalent education. A certain amount of native aggressiveness to accomplish results is a desirable qualification.
Young women who have gone to private schools and who have never worked before will find ours a splendid place to work, a department exclusively for women, plenty of light, air, and the association of other refined young ladies. The business institution which this advertisement represents is thoroughly reliable and one that you would be pleased to work for.
In your application give details of age, schooling, address, and phone number.
Address P N 312, Tribune.

GIRLS
from 14 to 18 years, for inspectors and wrappers. Apply Employment Bureau, 8th floor. Take Adams and Dearborn-st. elevators.
THE FAIR.

MODEL WANTED.
Attractive young girl with good appearance, for gowns; size 18 and 36; best references; excellent opportunity for right party. Apply 661 N. Michigan.

WOMEN — FOR LAUNDRY WORK.
Apply 10th floor.
ROTHSCHILD & COMPANY,
State, Jackson, Van Buren.

WOMAN FOR LAUNDRY WORK.
Apply 10th floor.
ROTHSCHILD & COMPANY,
State, Jackson, Van Buren.

SCRUBWOMEN.
Apply 10th floor.
ROTHSCHILD & COMPANY,
State, Jackson, Van Buren.

SCHOOL TEACHER.
Have position open for school teacher to do special work after school hours. Must have minimum of 3 years' experience in teaching and must be person of culture and refinement. Address P H 421, Tribune.

WOMEN—BRIGHT, YOUNG, OF GOOD appearance, from 23 and 30 yrs., possessing some selling experience, to arrange demonstrations for salesmen over the phone; salary $60 month. Call 945 Edison Bldg., Clark and Adams.

TEACHER OR COLLEGE STUDENT FOR position next vacation; selection to be made immediately; unlimited opportunity; rapid advancement; $75 per month to start; work permanent (AAA firm); could begin at once. Address Y 145, Tribune.

COLLEGE WOMAN — FOR IMPORTANT traveling position with well known firm open in 10 days; requires woman of pleasing manner; affords income of $50 weekly; will pay at start salary and railroad fare; give age, education, experience, and phone number. Address P Z 57, Tribune.

LADIES—$40 A WEEK, STARTLING NEW hosiery proposition; guaranteed for one year. Must wear 12 months or replaced free. G. W. Dyke made $1,000 one day. Sworn proof. Write for terms. GUARANTEED HOSIERY CO., 4208 Round-st., Dayton, O.

LADY—AROUND 30-35, WITH SOME EXperience in dining room work, can make a very good living connection; also lady restaurant mgr. who needs a reliable party. Neat person preferred. Address H F 35, Tribune.

YOUNG LADIES—FOR CHORUS WORK IN musical comedy productions. Experience unnecessary. We will teach you. Immediate work. Apply Room 407, 184 W. Washington-st., BUTLER, RARICK & BENNETT, Inc. Ask for Mr. Bennett.

WOMEN—OPPORTUNITY UNUSUAL FOR 8 capable women, to travel; salary, commission, and railroad fare; old established firm; permanent business connection anticipated. Address O 202, Tribune.

WOMAN—OVER 25, UNINCUMBERED, TO leave city; must have excellent character, education, appearance, and pleasing, forceful personality refs.; permanent, good pay, if capable. Address O T 304, Tribune.

YOUNG LADIES—FOR CHORUS WORK IN big musical comedy show. Experience not necessary. Apply BOYLE WOOLFOLK, Inc., Room 1004 Majestic Theater Bldg., Ask for E. E. Butler.

USHERS—FOR STATE-LAKE THEATER. White girls between 18 and 22, tall; must be neat appearing. Manager's office, Palace Music Hall, 129 N. Clark, between 1 and 3 Monday afternoon.

USHERS—FOR NEW ELLANTEE THEATER. Clark and Irving Park. Apply at Knickerbocker Theater after 7 p. m., 6225 Broadway.

GIRLS — FOR FILLING AND LABELING bottles. Apply
THE ABBOTT LABORATORIES,
4753 Ravenswood-av.

COUNTER GIRL—SHORT HOURS; NO SUNday. Kimball Cafeteria, 118 W. Monroe.

Employment Agencies.
CONSOLIDATED AGENCIES,
500 WESTMINSTER BLDG.,
110 S. DEARBORN-ST.
BKKPR. AND STEN., high class, center loop; exc. oppor. $100
STENO., salesmanship; La Salle-st., 20
STENO., hrs. 9 to 5; good future.... $18- 20
STENO. AND TYPIST, loop..... 15-18
STENO. C. Smith-av.; nice off. $15- 16
STENO. AND GENL. OFC. CLK., good at figures, W. S., near Halsted-st., loop..... 17
STENO., food educ.; nice personality.... 18
STENO., fire ins. exp.; loop..... $32.50
TYPIST AND INS. POLICY WRITER, capable ..... $15-$18
TYPIST, Underw'd mach.; exc. firm $55- 60
TYPIST AND FILE CLERK, hrs. 8:30 to 5:30 15
TYPIST, beg.; Lake-st..... 10
COMPTOMETER OPERATOR, S. S.; one good at division..... $85
BILL CLERK, Underwood mach.; some bkkpg.; Jackson-blvd. 60
CLERKS, some typing; loop..... 12
COMPT. OPR., 4800 south..... 14
CLERK, hrs. 8:30 to 6; loop..... 14
CLERK, loop $12
CLERK, W. S. 14
SWITCHBOARD OPR. AND FILE CLK. 15
STOCK CLERK, N. Side..... $50- 60
FILE CLERKS, 4; loop..... $55- 60
CLERKS, some no exp necessary..... $45- 55
ELLIOTT FISHER BKKR. MACH. OPR., loop $16- 18
CLERK, N. Side, close in..... 15- 16
ADDRESSOGRAPH OPR., loop..... $16
MIMEOGRAPH OPR., no exp. necessary $45- 55
NO REGISTRATION FEE.
ALL POSITIONS GUARANTEED.
CONSOLIDATED AGENCIES.
FREE—REGISTER—FREE.
Stenogrs., Typs., Office Clerks.
Library file experience.
SANGER, 17 N. LA SALLE.
RELIABLE EMP. AGENCY.
Steno., Typists, File Clk., Other positions [illegible]

WANTED—FEMALE HELP.
Employment Agencies.
WONDERFUL OPPORTUNITIES.
TWO CLERKS, No. 360, located South Side, 8:30 to 4:30, Sat. 1. Publishing business. This is really a splendid position. Want bright beginner. Salary ..... $ 10
CLERK, No. 542, South Side, 8:30 to 5, Sat. 1, in Order Department. Will have charge of 5 to 6 girls. Must have plenty of good sense. Wonderful opportunity 12
THREE FILE CLERKS, No. 445, Loop, 8:30 to 5:30, Sat. 1. Will take bright beginner if ambitious and willing. Salary 12
TRANSLATOR AND CLERK, No. 387, located West Side, 8 to 5:30, Sat. 1; prefer young lady able to read, write Italian; starting salary $12- 15
CLERK, No. 535, just south of Loop, splendid future, 8:30 to 5:30, Sat. 1; prefer South Side applicant; salary 13- 14
FILE CLERK AND TYPIST, No. 548, South Side, 8:30 to 5:30; must be good on filing; starting salary 14- 15
BOOKKEEPER, No. 555, South Side; must be capable and intelligent; 8 to 5:30, Sat. 1; splendid future.... 100
BOOKKEEPER, No. 401; wants Bookkeeper capable of handling set of books, also collections and credits; will work in western suburb; splendid future..... 20- 25
ASS'T BOOKKEEPER, No. 326, just west of Loop, 8:15 to 5:15, Sat. 1; must be good penman; splendid chance to get proper training 14- 15
BOOKKEEPER AND STENOGRAPHER, No. 470, North Side, for voucher work, 8 to 5, Sat. 12:30; splendid future..... 20
TYPIST, No. 90, heart of Loop, 9 to 5, Sat. 1, Insurance Office, excellent opportunity 13- 15
TYPIST, No. 393, Banking Office, heart of Loop, 8:30 to 5:30, splendid future..... 15- 16
STENOGRAPHER AND CLERK, No. 448, South Side, hrs. 8:30 to 5:30, Sat. 1; want bright beginner; will teach her clerical work; must be good on stenographic work..... 14- 15
STENOGRAPHER, No. 442; want bright beginner position located South; 8:30 to 5, Sat. 1; salary 13- 15
STENOGRAPHER, No. 206, located South Side; wonderful opportunity; prefer South applicant; starting salary 14- 15
STENOGRAPHER AND DICTAPHONE OPR., No. 502; position located just north of Loop; excellent chance for advancement; starting salary 13- 15
STENOGRAPHER, No. 542, possessing executive ability and able to handle correspondence; position located West; hrs., 8 to 5, Sat. 1; starting salary 20- 25
STENOGRAPHER, No. 482, Publishing Office, heart of Loop, 8:30 to 5, Sat. 1; wonderful opportunity; starting salary 18
STENOGRAPHER, No. 556, Advertising Agency, heart of Loop, 8:30 to 5:30, Sat., rapid advancement; want brainy girl 18- 20
SECRETARY AND STENOGRAPHER, No. 563, West Side; must be A1 stenographer, able to read, write, and speak Spanish; wonderful opportunity 25
SECRETARY, No. 562; position located in heart of Loop; want applicant who reads and writes Italian. This is going to develop into a very wonderful position. Salary 18- 25
MULTIGRAPH OPERATOR; position located southern part of Michigan; will travel; salary, commission, and railroad fare; must be good operator. Address P Y 302, Tribune.
SWITCHBOARD OPERATOR AND STENOGRAPHER, No. 454, commission business, Loop, 9 to 5:30; majority of work on switchboard; splendid future; salary 15
SWITCHBOARD AND TYPIST, No. 477, position located Southwest, 8:30 to 5, Sat. 1; iron and steel business; splendid future; starting salary 15
SWITCHBOARD OPERATOR, No. 544, south of Loop, 8:30 to 5:30, Sat. 1; wonderful opportunity; must be good operator; two position board..... 14- 16
Think of it! These are but a few of the openings that we have. Pick out the one that especially appeals to you. Tell us about it. We'll do the rest! If on the other hand you find it not one like the position you are interested in, by all means get in touch with us just the same, as it surely will mean a position for you.
Don't hesitate!
You can't lose!
Do it now!
CRAIG AGENCY,
Suite 614 Republic Bldg.
State and Adams-sts.
Phone Harrison 5142.
All Departments.

POSITIONS OPEN AT THE "A. R. B."
Take advantage of these splendid openings listed with the AMERICAN RAILWAY BUREAU. Reliable firms where advancement is assured. No charge unless placed.
BOOKKEEPERS AND CLERKS—Statistical Clerk and Typist, loop, $75. Genl. Clerk, good at figures, n. s., $75. Assist. Bookkeeper, $150. Bookkeeper and Typist, small loop office, $15. Clerk, Southwest Side, $15. File Clerk and Typist, $12-$15. Cashier and Typist, $15. 4 Genl. Clerks, various kinds of work, $12-$14. 3 Office Girls, $9-$10. 2 Girls, folding, 15 years, $8.
STENOGRAPHERS, TYPISTS AND BILLERS—Stenographer, South Side, $20. Steno., Loop, $20. Steno., Fire Ins., $90. Steno., Patent Law, $70. 2 Steno., Insurance, $75-$80. Steno., North Side, $18. 3 Steno., Loop, $18. 4 Stenos., Loop, $15. Beginner Steno., North Side, $12-$15. 2 Beginner Steno., Loop, $10-$12. Typist and Switchboard Opr., $12-$15. Typist, Ins., $65. Typist, Edison, $15. Beginner Typist, $10-$14. Biller, $65-$70. Elliott-Fisher Biller, $15.
REGISTRATION FREE.
American Railway Bureau,
[Chicago's Greatest Employment Bureau],
1128 Lumber Exch. Bldg., 11 S. La Salle-st.
Randolph 1049.

GLADER AGENCY.
HIGH GRADE POSITIONS.
Steno. and Bookkeeper $35
6 Stenos. [loop positions] $20- 22
8 Stenos. [AAA firm] 20
Steno. and Switchboard [N. W. Side] 20
Steno. and Clerk [N. W. Side] 20
Steno. [South Side] 20
Dictaphone Operator 20
File Clerk and Typist [loop] 18
Steno. [loop positions] $20- 22
Bookkeeper and Cashier [West Side] 20
3 Ledger Clerks $18- 20
12 Typists [loop positions] $14- 15
Comptometer Oper. [S. Side] 15
File Clerk 18
7 General Office Clerks $14- 15
12 Gen. Off. Clks. [no exp. nec.] $12- 13
Our services are strictly confidential and our charges are reasonable.
Don't fail to see us Monday.
NO REGISTRATION FEE.
GLADER AGENCY,
Room 314 Woman's Temple Bldg.
108 S. La Salle-st. Franklin 1914.

ATTENTION, WOMEN AND GIRLS.
Comb. Stenos. and Bkprs..... $85-$110
Stenos. and Secys..... 75- 100
Dictaphone Oprs..... 70- 75
Typists..... 55- 75
Ell. Fish. Bkpg. Mach. Oprs..... 55- 70
File Clks., bright begin..... 45- 55
See Miss Shaw.
V. G. TRUEBLOOD & CO.,
19 S. La Salle-st., Suite 815.

Secretary, S. S., $25.00.
Steno. W. S., $25; Sec. Loop, $25; Stenos., $12-$25; Stenos. and Typists, $11-$15; B. Ops. and Typists, $11-$14; Clk., with knowl. of Bkpg., $16; Relief S. B. op. and file clk., $15; clks., $12-$15; Dict. ops., $15-$20; Bkkpr., $75; Asst. Bkkpr., $65.
C. O. SHEPHERD SERVICE,
Suite 451 Railway Exchange.

STENO. AND OFFICE ASST., LAW, $20. Stenos. and Switchbds., $15-$18. Asst. and Office, $13-$15. Asst. Bk., $15. File Clerk, $15. Young Lady to Learn Addressograph Machine, $15. Office and File Clerk, $12. Office Asst., $10-$12. King's Agency, 29 S. La Salle.

STENOGRAPHERS, $12-$20; DICTAPHONE ops., $17-$25; bookkeeper, $18; stenographer and s. b. ops., $18; office clerks, $10-$18; typists, $12-$15; mail clerk and typist, $13; file clerks, $12-$15.
Merchants' Cler. Exch., 903, 133 W. Wash.-st.

Free Typewriter Employm't Bureau.
STENOGRAPHER—COMBINATION, DICTAphone operator; desirable; permanent; advancement; loop; $20. Dictaphone operator; loop; permanent, $75. OLIVER TYPEWRITER CO., 167 N. Dearborn-st.

WE HAVE A NUMBER OF POSITIONS OPEN for first class Stenographers and Typists.
ROYAL TYPEWRITER CO.,
32 S. WABASH-AV., 2D FLOOR.

BILLERS — EXPERIENCED OPERATORS for positions out of the loop; $12 to $16. UNDERWOOD TYPEWRITER CO., 37 S. Wabash-av.

EXPERIENCED OPERATORS FOR POSITIONS on South Side; $12 to $15. Underwood Typewriter Co., 37 S. Wabash-av.

TRADE SCHOOLS.
TRAINED FILE CLERKS WANTED—By every business organization. The demand from Chicago and the middle west for expert instruction in
FILING
has resulted in the opening of a Chicago school as a part of the chain operating in New York, Boston, and Philadelphia. FOUR THOUSAND GRADUATES of our New York, Philadelphia, and Boston schools are now employed at salaries from $12 to $35 per week.
Call if you can. Catalogue upon request. Illinois School of Filing, 116 S. Michigan-av. [Opposite Art Institute.]
Phone Central 814.

COMPTOMETER SCHOOL,
Conducted by the Makers of Machine.
FELT & TARRANT MFG. CO.,
33 S. La Salle-st. Mon. 2380.

AUTO INSTRUCTION FOR WOMEN.
Complete course in driving, repairing, overhauling, electric starters, etc. Classes daily and Monday and Thursday evenings. Tuition fees from $25 to $85. Free booklet and particulars on request.
GREER COLLEGE OF MOTORING,
1517 Wabash-av. Phone Calumet 2657.

HERE IS YOUR CHANCE
To make $15 to $30 a week; learn power machine sewing; big demand; short time to learn; small cost; day and eve. inst. Master School, 118 N. La Salle, opposite City Hall.

Burroughs and Comptometer
Day and evening classes.
IVA M. SAMSON,
327 S. La Salle-st. Harrison 0420.

DRESSMAKING-MILLINERY SCHOOLS
DRESS DESIGNING.
Pattern Drafting, Cutting, Fitting, and Sewing easily learned by the MASTER SYSTEM. Day or eve., 118 N. La Salle-st., opp. City Hall.

MRS. E. KIRKE NEARY SCHOOL OF French millinery, 906 Stevens Bldg. Classes day and eve.

DESIGNING, DRESSMAKING TAUGHT FOR business or home use; day and eve. Est. 1876. McDowell School, 209 S. State-st.

PERFECT DRESS DESIGNING GUARANteed; day, eve. class. Indept. Designing and Cutting Sch., 716 W. Madison-st. Monroe 890.

V. VALENTINE DRESSMAKING DESIGN COLleges; day, eve. 1850 N. Wells. 6305 S. Halsted. 2407 W. Madison. Sara Patek, Prin.

MME. HUNT MILLINERY SCHOOL, 1201 Masonic Temple; day and eve. classes.

CLOTHING, FURS, ETC.
WITH THE INCREASE OF LIVING EXpenses furs have advanced accordingly until today it is quite a burden for the average lady to pay at one time $100 and more for a decent Fur Neckpiece. We sell the class of FURS that you may have longed for and felt that it was beyond your reach. We cater to the best and most particular clientele on extended credit—but not the embarrassing kind where all your friends and neighbors know your business.
MILLER & COMPANY, 36 S. State-st.

DRESS SALE.
We will offer for Monday and Tuesday our entire line of serge, tricotine, and velour dresses. They are of the best materials and workmanship, and are offered for one day only at
$15.50 and $18.50.
Any one familiar with this shop knows these are rare bargains.
MASONIC TEMPLE SAMPLE SHOP,
FIFTH FLOOR—5TH.

OUR REMODELING OF FURS HAS MET with the approval of hundreds of exacting and particular women. Women of refinement and culture appreciate more than ever bring their work back to us. We are proud to have such appreciative customers, and pleasing them is our highest aim.
WON'T YOU COME AND SEE US, TOO?
MILLER & CO., 36 S. State-st.

SPRING COATS, 1 GRAY, 1 ROSE; BLUE serge dresses, $6.50; taffeta suit, $9; beaded crepe, $12.50; 1 silk, 1 serge coat dress, blue taffeta suit, white with blue crepe de chine street dress, lace coat, style with satin skirt, sold others, sizes 32, 34, and 38. Oakland 1890.

CHOKER SCARFS, COATEES, STOLES OF sable, mink, seal, &c., at factory prices. Old furs rebuilt by experts; 4 months' charge accounts invited. NASH, Rm. 410, 36 S. State-st. and 4740 Sheridan-rd.

FUR SETS, CAPES, AND STOLES DIRECT from factory. Credit extended to responsible people.

TO RENT—ROOMS—NORTH.

TO RENT—REFINED GENTLEMAN CAN find large room in finely furn. apt., mod. conv.; strictly private; 2 in family; must have business ref.; near pk., garage, cafe; 20 min. to loop. Phone Wellington 4189.

TO RENT—NICE FRT. RM. TO GENT. OF refinement; conv. to L and surface cars; also lake; excellent home cooking. Call Edgewater 4415 Sunday, or after 6 p. m.; ref. required.

TO RENT—ROOM WITH SUN PARLOR OR single room with 4 windows; private family; beautiful location; nr. lake and Loyola sta. Rogers Park 1058.

TO RENT—WELL FURN. OUTSIDE BED-room, priv. lav.; almost priv. bath; Sheridan-rd. apt.; priv. fam.; nr. bus. Broadway car. Wilson L. $6 week. Edgewater 8207.

TO RENT — ROGERS PARK, LARGE SUNny room, mahogany furniture, private family; gentleman preferred. Rogers Pk. 9280.

TO RENT — ROGERS PARK ATTRACTIVE frt. rm. nr. lake, "L" surface; lady; refs. Phone Rogers Park 4519.

TO RENT—COR. RM. NR. EVANSTON L. Broadway cars. Call Sun. or eves. Edgr. 1493.

TO RENT—GENTLEMEN NEWLY FURN. frt. rm., in private family; no other roomers. Phone Sunnyside 5416.

TO RENT—2 BEAUTIFUL BEDROOMS IN fine N. S. residence; private family; very desirable. Phone Ev. 2866.

TO RENT—LRG. FRT. RM. GENTLEMAN only; Wilson exp. Sunnyside 3335.

TO RENT—LIGHT, MODERN FRONT RM.; exc. trans.; gent. Edgewater 3116.

TO RENT—LRG. LT. FRT. RM., BATH; priv. Address P A 64 Tribune.

TO RENT—LARGE OUTSIDE FRT. RM., stm., 1 or 2; reas. Lake View 6936.

TO RENT—LOVELY LRG. LT. FRT. SUITE, bath, priv. Lincoln 2295.

TO RENT—ROOMS—NORTHWEST.

MONTROSE 3002, 2D—TO RENT—ELEG. cor. rm., stm. gent pref. Montrello 7139.

ST. LOUIS, N. 4431, 1ST — TO RENT—1 nice rm.; exc. locality; fine family; reas.

WRIGHTWOOD AV. 3041—TO RENT—FURnished room, heated, nr. L and surf.; reas. Logan Sq. MRS. LENTZ.

TO RENT—MOD. LT. STM., SUIT, 2 GENTS. Opp. Humboldt Pk. Albany 7409.

TO RENT—ROOMS—WEST.

ADAMS, 3522—TO RENT—½ BLK. GARF. Pk.; high class rms., agle. or suite; r. w. ter. stm.

CALIFORNIA, N., 253—TO RENT—LARGE front room and alcove; 2 beds; $5.50.

HAMLIN-AV., 334—TO RENT—FRONT, W. ht., opp. park, ½ blk. L, sur.; 2 gents.

HOMAN, S., 122, 2D APT.—TO RENT—MOD. furnished room; one or two gentlemen preferred; steam and electric.

KOSTNER, S., 401 — TO RENT—LGE. FRT. rm., steam, priv. Kedzie 3813.

LAWNDALE-AV., 3722—TO RENT—Will share my furn. 4 rm. stm. htd. apt. with married ph. Call after 5:30 p. m. or Sunday. Ph. Kedzie 6399.

MONROE, 3812, 3RD—TO RENT—LARGE room, nicely furn. Opp Park.

SACRAMENTO-BLVD., N. 239—TO RENT—Nicely fur. rm. in mod. home; s. heat; elec. light; plenty h. water all hrs.; desirable loc.; blk. to L sta. and surf lines; $3.

WASHINGTON-BLVD. 2214, 1ST—TO RENT —Large, sunny front room, suitable for 2; mod. conv.; $7.50 week.

WASHINGTON-BLVD. 4133, 1ST—TO RENT —Modern front suite; excel. trans.; gentleman Garfield 5811.

WASHINGTON-BLVD. 3101, 1ST—TO RENT Outside mod. rm.; ex. trans.; phone.

WENTWORTH-AV. 5343 — TO RENT—TWO front rms. for ladies; steam heat; cheap.

TO RENT—YOUNG MARRIED COUPLE will share modern, newly furn. $50 apt. with young married couple; ½ blk. "L"; $28. Ph. Normal 4660.

TO RENT—ELLIS-AV. 2D. IDEAL 2 RM. suite, range, water, sink, elect., stm. piano; factory trans., L. surf. Address N J 578. Tribune.

TO RENT—HOUSEKEEPING ROOMS.

South Side.

BERKELEY-AV. 4200—TO RENT—HOUSEkeeping, 2 and 3 rm. suites; adults.

CALUMET-AV. 4736, 2D—TO RENT—3 furn. hskpg. suites; stm.; priv. kit. range; children.

CALUMET, 4048—TO RENT—2 AND 3 RM. hskpg. suite; good heat. Drexel 4773.

ELLIS-AV., 4300, APT. E 2—TO RENT— Nicely furn. frt. rm.; best trans.; kit. priv. conv. apt.; kenwood exp.; surf.

ELLIS-AV. 4400 — TO RENT—2 OR 4 RMS., eleg. lt. hskpg. apts.; stm. elec.

FRANKLAND-ST., E., 320, 1ST APT.—TO Rent—Hskpg. large front room; steam, elec.ric; people employed. Call Sunday.

GRAND-BLVD. 4210—TO RENT—LG. FR. hskpg. rm., connect bath; elec.; exc. trans.

GRAND-BLVD. 4021 — TO RENT—HSKPG. suite, frt. $7, rear rm. $3.50; exc. trans.

GREENWOOD-AV., 6405, 2D—TO RENT—3 large frt. rms.; lt. hskpg.; piano. Midway 4351.

GREENWOOD, 4341—TO RENT—MODERN 3 room suite; private bath; I. C., L exp.

KENWOOD-A., 4741—TO RENT—2 AND 3 rm. furn. apts.; elec. lt., ht. wt., heat; I. C or surf. Drexel 5069.

KIMBARK, 6017, 2D—TO RENT—MOD. 4 rm. suite, priv. kit. porch; ex. trans.

LAKE PARK-AV. 4530—To rent—HKPG. suite; mod.; also double room.

MICHIGAN-AV. 2446—TO RENT—ONE RM. with conveniences of 4. Murphy bed, kitchenette; beautiful bldg., close in; $6 to $12 weekly. Phone Cal. 5428.

MICHIGAN, 4406—TO RENT—EXTRA NICE suite, unfurn.; all conv. Drexel 5329.

MICHIGAN, 3223—TO RENT—LARGE 2 rm. suite; pvt. bath.

MICHIGAN-AV. 4547—TO RENT—2 ROOMS and kitchenette, new, furnished.

MICHIGAN, 5444, 3D—TO RENT—2 ROOMS fac. blvd.; mod.; light; clean.

NORMAL, 7150—TO RENT—NICE SUNNY room; good location; good transp.

OAKWOOD-BLVD. 753—TO RENT—HSKPG. lge. frt. rm., kitch., mod. stm., elec., I. C. L. surf. Ph. Oak. 6427.

PRAIRIE-AV. 5963, HOTEL DE SOTO—TO Rent—Elaborately furn. 2 and 3 room housekeeping apartments; tile shower baths; clean and modern; $5 to $12.

PRAIRIE, 3011, 1ST APT.—TO RENT—1 Parlor, alcove, bedrm., and kitchen; ½ blk. exp. and surf.

SEVENTY-NINTH ST. W., 755—TO RENT— Light housekeeping rooms. Phone Vincennes 1616.

SIXTY-FIFTH-ST., W., 435—TO RENT—LGE. cor. rm., bay window kit. rm.; mod.; nr. L.

SIXTY-SECOND-ST., E., 1221, THE CHAteau—To Rent—Single and double hskpg. rms.; gas plates.

STEWART-AV., 6417—TO RENT—2 PRIV. hskpg. rms. and porch; stm. bath; $6 wk.

ST. JAMES PL., 424, NR. LINCOLN PK.—To Rent—Hskpg. suite, elec. light, stm.; good trans. Lincoln 4769.

WENTWORTH-AV. 5343 — TO RENT—TWO front rms. for ladies; steam heat; cheap.

TO RENT—YOUNG MARRIED COUPLE will share modern, newly furn. $50 apt. with young married couple; ½ blk. "L"; $28. Ph. Normal 4660.

TO RENT—ELLIS-AV. 2D. IDEAL 2 RM. suite, range, water, sink, elect., stm. piano; factory trans., L. surf. Address N J 578. Tribune.

North Side.

CHICAGO-AV., W. 10—TO RENT—HSKPG. frt. rms., stm.; suite $3.50 up, sing. $2.50.

DEARBORN, 1351—TO RENT—MOD. HKPG. room.

DORCHESTER, 6210, 2ND—TO RENT—Lrg. sunny frt. rm., all conv., kitch. priv. opt.

ERIE-ST., 117, 1ST APT.—TO RENT—1 RM., kitch. priv.; elec.; reas.

KENMORE, 4748, 2D—TO RENT—NICELY furn. rm. apt. Apply 1st fl. Wil. ex.

KENMORE-AV. 4016—TO RENT—2 OR 3 neatly furn. private hskpg. apt.; gas, elec. lt.

LELAND-AV., 1248—TO RENT—BRIGHT, cozy 3 room suite; Wilson L.

LINCOLN-S. PK., 1555 — TO RENT—TWO front housekeeping rms.; new furniture.

MAGNOLIA-AV. 4753, 1ST—TO RENT—ALL or part of 4 rm. apt.; Wil. exp.

NEWGARD-AV. 6702—TO RENT—NICELY furnished hskpg. suite; everything complete; large yard for children. Rogers Pk.154.

ORCHARD-ST., 2431—TO RENT—DESIRAble hskpg. rms. Diversey 4430.

ONTARIO-ST. E. 222—TO RENT—STRICTly modern rooms; no children.

PEARSON-ST., E., 164—TO RENT—LARGE frt. bedrm.; kitchen; use dist. State car.

RACINE, N. 4443 — TO RENT—2 OR 3 furn. rms., k. or lady will share apt.; with man or couple or lady; 3 blks. Wilson ex.

SHERIDAN-RD. 4706, 3D—TO RENT—DEsir. front hskpg. suite, outside rms.; Wilson L.

SUNNYSIDE, 1134, 2D — TO RENT—COZY 3 r. suite or 4 r. apt.; Wil. L. Sunn. 3568

TO RENT—NURSE WISHES TO SHARE her cozy, mod. 5 rm. furn. apt. with nurse or business woman; 2 blks. "L"; expenses reasonable. Phone Lake View 8671.

TO RENT—WELL FURN. 3 ROOM HSKPG. suite; private; 3 wkly. Graceland 9761; Call Rogers Park 6469.

Northwest Side.

HUMBOLDT-BLVD. 1727, 3D — TO RENT— 2 frt. rms., lct. hskpg., mod. Humb. 5862.

LAWNDALE, N. 4501 — TO RENT—3 OR 4 furn. or unfurn. hskpg. rms., mod. stove, bung.; stm. ht.; reas., Irving 4673.

PALMER-ST., 2573—TO RENT—3 HSKPG. rms.; 2 blks. L; piano; phone.

West Side.

CARPENTER, N. 161—TO RENT—STRANgers arriving in Chicago should see 3 nice, sunny rooms for hskpg.; stoves, elec. light, dishes, beds; $20, $25, $30 weekly. We have respectable tenants. So quiet here it's called peaceful Valley.

WARREN-AV., 2100—TO RENT—SUITE of two 1st floor rms., also sing. rm., stm.

WASHINGTON-BLVD 3118, 2D—TO RENT—Furn. rms., light hskpg.; priv. bath.

WANTED—TO RENT—ROOMS.

WANTED—TO RENT—REF. WOMAN WANTS rm. and breakfast in priv. fam. Address Y 194. Tribune.

WANTED—TO RENT—ROOM IN PRIVATE family, by young lady; Rogers Park or Edgewater; best refs. Address Z 200 Tribune.

WANTED—TO RENT—FURN. ROOM, PRIV. bath, by lady employed; near L or I. C. Address Y 216. Tribune.

WANTED—TO RENT—2 UNFURN. ROOMS and bath; bach Address X 141. Tribune.

WANTED—TO RENT—FINE GRAIN FARM; charco. Address A 126, Tribune.

WANTED—TO RENT—ROOMS.

WANTED—TO RENT — YOUNG BUSINESS man desires room with private family, residence preferred to apartment, near Rogers Park, Loyola or Argyle station; references exchanged. When answering advise no. in family. Address A 252, Tribune.

WANTED—TO RENT—YOUNG BUSINESS man desires room with private family; residence preferred to apartment, near Rogers Park, Loyola or Argyle sta.; references exchanged; when answering advise number in family. Address N O 114, Tribune.

WANTED—TO RENT—BY BUSINESS MAN, Sheridan-rd. and Argyle sta.; priv. fam.; where breakfast can be secured and dinners occasionally. J. G. PEIRSON, 209 S State.

WANTED—TO RENT — BUS. WOMAN wants unfur. rm. with alc. or two con.; rms.; morn. kit-n. priv.; or share apt.; loc. on Sheridan exp. preferd., not over $25 mo. Wellington 546.

WANTED—TO RENT—WELL FURNISHED room; wanted by young business man in private family in north section near loop; no board. Give full particulars. Address A 369, Tribune.

WANTED—TO RENT—SMALL FURNISHED suite by refined couple, or large sunny rm. with private bath; North Side, east of Broadway; give full particulars. Address A 245, Tribune.

WANTED—TO RENT—SOUTH SIDE, FOR father, mother, and mother; Presbyterian preferred. State price. Address A 300, Tribune.

WANTED—TO RENT—FURN. OR UNFURN. rm. by lady and 3 yr. old child; motherly care for child during day; responsible party use furn. Address Y 180. Tribune.

WANTED—TO RENT—RM. IN PROTESTANT family, by bachelor; no other roomers; West Side preferred; in Garfield Pk. neighborhood. Address Y 477, Tribune.

WANTED—TO RENT—ROOM, BY LADY emp., in ref. Chris. family; willing to render light services for part payment; no other roomers. Address X 139, Tribune.

WANTED—TO RENT—S. OF 47TH E. OF Drexel, by refined gent., elegant room or share small apt., strictly private; no other roomers. Address A 366, Tribune.

WANTED—TO RENT—BY YOUNG BUSIness man, pleasant room with bath, not important than price. N. S. references. Full particulars. Address S 151, Tribune.

WANTED—TO RENT—GENTLE. 1 OR 2 rooms, pri. bath; or will share apt.; strictly high class neighborhood; ref. exchanged. Address N 274, Tribune.

WANTED—TO RENT—BY YOUNG TRAVEL. ing man, comfortable room in home of refined German-Americans (Gentiles); N. S. State terms, details. Address A 330, Tribune.

WANTED—TO RENT—BY SINGLE GENT, modern room and bath; pleasant surroundings; give detail in reply. Address A 528, Tribune.

WANTED—TO RENT—YOUNG LADY EMP. and studying desires room and dinner with priv. fam.; no other roomers. Logan Sq. nr. Lincoln exch. Address P N 479 Tribune.

WANTED—TO RENT—BY GENT, LARGE room, conv. to loop; congenial home; without roomers; nr. Wilson L and give full particulars. Address A 434, Tribune.

WANTED—TO RENT—RM. IN WOODLAWN. Kit. priv.; lady emp.; loop; will stay eve. with child. Address Y 277, Tribune.

WANTED—TO RENT—ROOM BY LADY emp., near Wilson exp.; kitch. priv. or board; Protestant. Address Y 281, Tribune.

WANTED — TO RENT—1 OR 2 ROOMS IN private family, North Side; by married couple. Address P A 386, Tribune.

WANTED — TO RENT—1 LGE. RM. KIT. priv. or use of rm. light hskpg., twin beds, 4 blks. Senn H. Address Y 158, Tribune.

WANTED—TO RENT—GENT WISHES FURnished room near garage; West Side. Address A 127, Tribune.

WANTED—TO RENT—BY LADY EMP., LG. sunny rm., r. wat., large closet; pref. priv. home. Address Y 96. Tribune.

WANTED—TO RENT—BY BUSINESS MOTHER AND SON, both empl. two furn. rms. or share apt.; about $25; Wilson L. Address Y 81. Tribune.

WANTED—TO RENT — YOUNG LADY empl., lg., lt., unfurn. rm. for 9x12 rug; price per mo. Address P S 572, Tribune.

WANTED—TO RENT—ROOM IN PRIV. FAMily, South Side; young man. Address A 379, Tribune.

WANTED—TO RENT—BY MARRIED COUple 2 light hskpg. rms., Harper and Greenwood, 56th and 57th. Phone Hyde Pk. 639.

WANTED—TO RENT—ROOM LADY EMP. nr. Jackson Pk. L. Address N O 330, Tribune.

WANTED—TO RENT—RM. ON SOUTH OR Southwest, by single American man, board prefer $8-$9 week. Address A 20, Tribune.

WANTED—TO RENT—LIGHT ROOM FOR gentlemen employed; private family. South Side. Address A 264, Tribune.

WANTED—TO RENT—YOUNG MAN WORKing nights desires room, West Side; steam, elec. trt. Address S 164, Tribune.

WANTED—TO RENT—ROOM BY GENTLEman with congenial family, North Side, nr. Wilson L. Address S 140, Tribune.

BOARD AND LODGING—SOUTH.

BLACKSTONE, 5714, THE HARVARD—H. P. 2780—3 min. to L. C. surface cars; 13 min. to city; rooms, suites with private baths, 6 weeks up.

CORNELL-AV., 5327—THE GALE, AFTER successfully catering six yrs. to the high class patronage of Chi. has reopened on Ameripean plan; suites with bath, sleep. pch. Mod. 1st. C. exp.; 12 min. loop. Mid Day 1535. Ref. exc.

CORNELL-AV., 5492, 3D—TO RENT—LGE. front room, lav.; private family, I. C. ex. Regent 1.

DREXEL-BLVD., 4131 — LARGE DOUBLE rm., facin. blvd.; suite unexcelled; also single rm., furn. Ph. Oak. 1009.

ELLIS, 4137, 1ST—PRIVATE FAM. OFFERS conv. mod. home for 2; Ken. L., Oak 5109.

ELLIS-AV., 4349—NICE 2 RM. FRT. SUITE, also single rm.; high class table; good trans.

ELLIS-AV., 4350—SINGLE ROOMS, BOARD opt.; modern home. Kenwood 5050.

FIFTY-THIRD-ST., E., 346 — PRACTICAL nurse and car for semi-invalid, convalescing patient or old; quiet, refined home; modern 1st floor apt., 1 blk. from Washington pk.; best reference. Ph. Drexel 8131.

FORTY-SEVENTH-ST., E., 1134—BOARD and room at the Avalon, $10 and up.

GRAND-BLVD., 4943 — ROOM AND BOARD in high class private boarding house; caters to business people; everything absolutely clean; board best obtainable; good service. Kenwood 3481.

HARVARD, 5144—TO RENT—ONE beautiful frt. rm. and suite of 2 rms., each with priv. bath and shower 1 blk. S. of Chicago Beach home overlooking the lake and East End Park...10 min. to city on L exp.

KIMBARK, 6230—LARGE FRONT ROOM, modern; use of beautiful table; weekly board.

LAKE PARK, 4101—SINGLE OR DOUBLE room; priv. bath; near I. C.

MICHIGAN, 3019, 2D APT.—NICELY FURN. frt. rm., priv. fam.; mod.; use of adj. parlor; ex. home cooking; fine trans.; reas. Calumet 1447.

MICHIGAN, 2902 — BOARD AND ROOM. Beauti ul frt. rm. for 2, $15; single, $7.50; excel. home table.

SIXTY-FIRST-ST., W., 317, OPP. L STAtion—Handsomely furnished suite or single; private family; best home board; steam; Wentworth 4372.

SO. PARK, 5402, 3D—PARLOR, BEAUTIfully furn. for 2, with board, references; GOOD RELIABLE GIRL TO STAY EVENings; care of children in exchange for room and board. Address Y 299, Tribune.

GIRL'S CLUB IN KEN.; PRIVATE; ATTRA. furns.; choice food, home cook.; $7.50 to $10 wk. Kenwood 6333.

ELEG. LGE. OUTSIDE RM. ELEC. STM. ht., adj. bath; good trans. Kenw. 8468.

I WILL BOARD 1 CHILD 3 YRS. OR OVER. Best of refs. Midway 6965.

BOARD AND LODGING—NORTH.

DEARBORN, N., 1416—SINGLE AND DOUble room; best board.

KENMORE-AV., 5640-42—1 FRONT SUITE, one double room, 1 single; Am. plan. Price low. Sand 1000 location.

LAKESIDE-PL., 943, 2D—TO RENT—MOD. single rm. and board, gentlemen; Protestant family. Sunnyside 4287.

MAGNOLIA-AV. 4516—NEATLY FURN. sing. rms. with or without board; good location; Mr. Wilson exp.

SHERIDAN-RD. 4200—LARGE FRONT ROOM, suitable for 2; conn. bath; library; exc. table. Well. 511.

SHERIDAN-RD. 4942—SINGLE AND DOUble room. Reo 1st floor.

SHEFFIELD-AV. 3547—GIRLS FOR ROOM and board; clean. Graceland 5683.

STATE-ST. N. 1236—ROOMS, RUN WATER; excellent boarding people.

WINTHROP, 4727—ROOM SUITABLE FOR 2; running water, hot water heat.

WISCONSIN-ST., 226, ½ BLOCK LINCOLN Pk.—Private home; frt. rm. water; exc. table board opt.; 15 min. loop. Lincoln 1343.

BOARD AND EXCELLENT CARE CHILD OF school age; also parents if des. Linc. 9149.

GRADUATE NURSE HAS ACCOMMODATION for invalid or aged person. Sunny. 6686.

BOARD AND LODGING—COUNTRY.

WILL TAKE ONE OR MORE YOUNG CHILdren over to board into beautiful home; ref. Prof. Am. family; mother's love and guidance given; central Iowa town. Address H F 24, Tribune.

WILL CARE FOR 1 OR 2 CHILDREN OVER from Chicago in my country home, 65 miles from Chicago on Wabash. Mrs. Thetstrop, Box 168, St. Anne, Ill., or Ph. Black. 1280.

BOARD & LODGING—MISCELLANEOUS.

EXP. HOSPITAL EMPLOYE, TRAINED and certified give special care to inmate of State hospital; in mod. home near hospital. Box X, Kankakee, S. Side Sta., Ill.

HOTELS.

GREENWOOD HOTEL, 1035 E. 47TH—REmodeled; all conv.; best table; I.C and surf. Rates, Oakland 1051. $10 to $15 weekly.

NEW MORLOND HOTEL — MODERN CONVEN. ience; transients. Sunnyside 7171. wk. up; trans. $1.50.

LEXINGTON HOTEL, MICH.-BLVD., AT 22d-st. Tel. Cent. 1840. Exceptionally low rates for elegantly furn. room by day or mo.

HOTEL PRINCE, 510 S. DEARBORN-ST. 1½ blocks north of Dearborn sta.—$2.50 to $5 weekly; 50c to $1.50 day; newly furnished.

THE CLUXTON HOTEL, 7340 GREENVIEW-AV., ROGERS PK. 305 L. 2 AND 5 MINUTES. AMERICAN PLAN.

HOTEL HARMONIA, 3000 INDIANA-AV. Phone Calumet 6200. Room with private bath, $1.50 per day. Weekly rates.

HOTEL HUNTINGTON — 3000 S. 37TH-AV. Near Loop. Newly decorated, remodeled; $6 up single. American plan.

MONTROSE BACHELOR HOTEL, 853 MONTrose, Wilson L. Club life. L. V. 5700.

HOTELS.

New
Cooper-Carlton
HOTEL
Finest in Middle West
HYDE PARK BOULEVARD
AT FIFTY-THIRD STREET
CHICAGO
2 Blocks I. C. Express Station
10 Minutes to Loop.
20 Minutes to Stockyards.
ALL THROUGH TRAINS,
BIG 4, MICH. CENTRAL,
ILL. CENTRAL,
STOP AT 53D-ST. STATION.
400 ROOMS. 400 BATHS.
RATES, $2.00 AND UP.
W. C. VIER, MANAGER.
PHONE HYDE PARK 9600.

Hotel Plaza
AT LINCOLN PARK, CHICAGO.
A delightful place to spend the winter. For permanent and transient guests. 600 ROOMS WITH PRIVATE BATH. The Plaza is one of the most homelike and attractive hotels in Chicago.
SELECT PATRONAGE.
Before making arrangements for your winter home, let us show you the handsomely furnished rooms and apartments we have to offer.
Room with bath, $1.50 and up. Parlor bedroom and bath, $2.50 up; 3 and 4 room suites, $3.50 and up.
SPECIAL WEEKLY RATES.
We invite your inspection.
North-av. and N. Clark-st.

Drexel Arms
FINEST BOULEVARD LOCATION.
Large, attractive rooms with private bath.
ONE PERSON .....$1.75, $2, $2.50 A DAY
TWO PEOPLE .....$2, $2.50, $3 A DAY
SPECIAL WEEKLY RATES. 200 ROOMS.
Every modern convenience. 18 min. from center. Cot Grove cars to door; elevated and Ill. Central 2 blocks. Ph. Drexel 9878.
CAFE THE BEST. MODERATE PRICES.
DREXEL AND OAKWOOD-BLVDS.

Hotel Plymouth
Chicago's most popular North Side Hotel. Modern and absolutely fireproof. Here is one full block of solid comfort—every hotel convenience known. Newness and cleanness of rooms an inviting feature. Room with bath, $1.50 up. Special weekly rate. Three blocks north of Wilson-av. express station; the most ideal location of any North Side hotel. 4700 Broadway. Phone Edgewater 9200. 18 minutes to loop.

HOTEL
DEL PRADO
ON THE MIDWAY.
59TH & BLACKSTONE. H. P. 2410.
400 ROOMS.
DELIGHTFULLY SITUATED.
15 MINUTES TO LOOP.
I. C. AND ELEVATED.

THE BLACKWOOD.
TRY LIVING THE CALIFORNIA WAY. COMPLETELY SOLVING ALL LIVING QUESTIONS.
COR. CLARENDON AND WINDSOR.
1 block south of Wilson-av., on the lake. New 1 room up to date housekeeping suites. Prices $75 and up.
Room and bath $10 per week.
Rent buy in the city.

HOTEL DEL PRADO,
ON THE MIDWAY.
59TH AND BLACKSTONE. H. P. 2410.
THE SOUTH SIDE'S MOST POPULAR AMERICAN PLAN HOTEL. TRANSPORTATION: I. C. SURFACE AND ELEVATED LINE. 400 ROOMS. 15 MINUTES TO LOOP. UNDER NEW MANAGEMENT.

HOTEL GRASMERE.
European.
4621 Sheridan-rd. Ravenswood 3761.

DREXEL VIEW.
Drexel-blvd. and 44th-st.
EVERY MODERN CONVENIENCE.
EXCLUSIVE FAMILY HOTEL.
CAFE WITH WHOLESOME HOME COOKING AND MODERATE RATES.
TELEPHONE: KENWOOD 9000.

LEASES EXPIRING ON 1, 2 and 3 rm. apts., furnished or unfurn. Kenwood Hotel. Oakland 1600.

HOTEL BIRCHMONT,
GREENVIEW AT FARGO-AV.
Phone Rog. P. 800.
A residential hotel; American plan; on North Shore, near L station. SPECIAL RATES for permanent guests. One to five room suites. Every room has a private bath.

THE HARVARD,
NEAR JACKSON PARK, 12 MIN. TO LOOP. SUITE WITH PRIVATE BATH, $50 PER MONTH FOR 2 PEOPLE. AMERICAN PLAN. 5714 BLACKSTONE-AV. HYDE PARK 2780.

EASTWOOD HOTEL,
EUDORA AT.
4644 Sheridan-rd.
Edgewater 3197.

HOTEL
BENTMERE.
601 DIVERSEY-PKY.
PHONE
DIVERSEY 2810.
BEST PLACE TO STOP—

CHICAGO HOTEL,
75C A DAY—SPECIAL $3 A WEEK.
22 S. CLARK-ST., close to MADISON-ST.
"THE LYNDEN," 5430 CORNELL-AV. HYDE Park's best family hotel. Exquisitely furn. spacious outside rms., suites; lav., priv. baths; Jap service; bathing beaches, park, golf links; C. and Ill. Central; delightful surroundings; METROPOLITAN HOUSEKEEPING RMS., SUITES, bath; $2 day up; rates by week. 3 rm. hskpg. suites, bath, $12; single rms. $4 week up. Children in rooms. 2507 Michigan-av.

HOTEL MAEBURNE.
Res. hotel, 2 bl. to Howard L; rms. with bath. 7605 Bosworth-av. R. P. 9670. Amer. plan.

BOARD WANTED.

BOARD—YOUNG MAN FROM THE EAST would like to make home with refined family; North Side pref.; must satisfy good taste and be strictly temperance of excellent character; give full particulars in reply. Address P A 1, Tribune.

BOARD—GENTLEMAN AND WIFE EMployed, also son of high school age, desires home with private Protestant family; North Side; will pay well and could furnish rooms. Locality Grand and North-av. Tripp and Lawndale. Address Y 265, Tribune.

BOARD—AND ROOM IN THE COUNTRY for my wife, baby and three small children; give particulars as to accommodations, terms, and location. J. C., 7331 Wabash-av., Chicago.

BOARD—HOME IN REFINED PROTESTANT family by gent. and 3 yr. old son. Satisfactory arrangements made with suitable persons. N. Side. Diversey 2810.

BOARD—BUSINESS MAN, WITH BOY 12 years old, would like home and board for boy in private family. North Side. Address Y 393. Tribune.

BOARD—FOR 6 MO. BABE IN FAM. OF 1 child or no children; will pay $5 week. Mrs. Helen George.

BOARD—REFINED YOUNG LADY WISHES board in elderly couple; willing to help. 1629 W. Adams. K. THOMPSON.

BOARD AND ROOM FOR 2 YOUNG LADIES in West Side, Catholic preferred. Address T 181, Tribune.

BOARD—WIDOWER WITH 2 CHILDREN would like home in private family. Kenwood 4916.

BOARD—AND ROOM—BY SEMI-INVALID and care in small family, 1st fl. Address Y 85, Tribune.

BOARD WANTED—BY BUSINESS WOMAN fm. and bd., private boarding house; north side, near L. reas. Address Y 258, Tribune.

BOARD AND ROOM WANTED—BY YOUNG man, in modern home of congenial people. Give phone number. Address Y 229, Tribune.

BOARD — AND ROOM—BY YOUNG MAN with family of Europeans, Lake Shore district. Address S 225, Tribune.

BOARD—WANTED—BY COUPLE WITH 4 suburbs. Address P T 599, Tribune. children; refined, priv.; north or

BOARD — WANTED — HOME AND CARE for woman; nervous and stomach trouble. Address Y 282, Tribune.

BOARD—AND ROOM—FOR ELDERLY LADY not invalid. S S. Address A 423 Tribune.

BOARD—YOUNG BUSINESS WOMAN desires rm., board, priv. home. Belmont 5335.

ROOMMATES.

YOUNG LADY, REF., EMP., WISHES LADY roommate; priv. bath; lge., lct. rm. Oak. 5833.

WANTED—BY YOUNG WOMAN, HIGH class, congenial girl roommate. Will move. Address Y 268. Tribune.

ROOMMATE—4146 KENMORE, 2D; 3 YNG. ladies wish share rm. suite with lady; meals. Wellington 8722.

YOUNG MAN WANTS YOUNG LADY TO share lge. frt. rm.; piano; brd. optl.; N. S. nr. Lake. Address O M 476, Tribune.

YOUNG MAN WANTS GOING YOUNG MAN join him; mod. Address A 165, Tribune.

YOUNG LADY DESIRES LADY ROOMMATE. Prof., nurse preferred. Address Y 181, Tribune.

WANTED—LADY TO SHARE 3 RM. APT. with lady from California. Oakland 800.

ROOMMATES.

ROOMMATE—YOUNG BUSINESS MAN wants reliable, congenial fellow to share room in hotel or private home. Address A 344, Tribune.

YOUNG LADY EMP. WISHES OPPORTUNity of sharing apt. with two congenial refined young ladies; give location; also particulars. Address Y 76, Tribune.

A BACHELOR WANTS CONGENIAL MAN to share his comfortable home. Address A 81, Tribune.

YOUNG BUSINESS MAN WILL SHARE modern front room with young man. Address X 318, Tribune.

BUSINESS MAN WITH APT. ON SHERIdan-rd., nr. Argyle exp., has room for gentleman; reasonable. Sunnyside 4287.

L. SHARE WITH L. EMP. COZY MOD. APT. Madison-st. trans.; Prot. pfd. 24 S. St. Louis-av., Apt., 21.

LADY WISHES TO MEET ANOTHER TO share housekeeping suite, private bath, kitchen. Mod. Phone Edgr. 2513.

TO RENT—HOUSES—SOUTH.

TO RENT—5725 HARPER-AV., 8 ROOMS; furnace heat; exterior has been newly painted; will install elec. light and redecorate interior to suit tenant. Possession can be had in about 2 weeks; $40.

5729-31-43 Harper-av. These 3 houses are 8 rooms each; will be thoroughly redecorated and put in A1 condition; will install elec. light and gas fixtures. Work can be completed for April 1 occupancy; $45 each.
CHANDLER, HILDRETH & CO.
56 W. Washington-st. Central 5151.

TO RENT—

Kenwood Residence
4833 Dorchester-av.
Consisting of 12 rooms, all large and light, 3 baths, hard wood floors and finish. Electric lights, modern in every respect.
Price $115 per month. Keys first door south.

H. F. NORCOTT & CO.,
1007 E. 43d-st. Oak. 1302.

TO RENT—NO INCREASE IN RENT—Houses at old rental. Will paint. 5318 Blackstone-av., 8 r., furnace..... $35.00
5433 Dorchester-av., 9 r., furnace..... 25.00
4852 Forrestville-av., 7 r., furnace..... 25.00
elec., good condition
WM. A. BOND & CO., 25 N. Dearborn-st.

TO RENT—9 RM. HOUSE, 6042 ELLIS-AV.; has hot water heating plant; suitable for rooming and boarding by the University of Chicago; good transportation.
THE UNIVERSITY OF CHICAGO.
Midway 800. 5750 Ellis-av.

TO RENT—8, 9, AND 10 ROOM DETACHED and semi-detached modern brick houses; in first class order; loc. on 50th-st., Dorchester-av., and Lake Park; $45 to $105 per mo. A. W. GREEN, Office 1307 E. 60th-st.

TO RENT—WINNETKA, CLOSE TO LAKE ht., nice yard, detached modern 7 room house; $75.00. Address A 585, Tribune.

TO RENT—5017-29 INDIANA-AV., 8 ROOMS, hardwood floors, $35.00; with electric light $40.
CO., 111 W. Washington-st.

TO RENT—14 RM. HOUSE, 3344 MICHIgan-av.; garage with flat above, suitable for sanatorium, rest home, or auto trade. Address P T 500, Tribune.

TO RENT—6419 AND 29 PARNELL-AV., 8 room houses, furnace, $32.50. ROBERT F. SHANKLIN & CO., 111 W. Washington-st.

TO RENT—4 RM. COTT., POUL. BLDGS., 51st-st., and Dorchester-av. Inquire 5147 Dorchester-av.

TO RENT—7 ROOMS, 2 BATHS; LIGHT 3 sides. 3738 Ellis. Oakland 765.

TO RENT—HOUSES—SOUTH.

TO RENT—1306 ASTOR-ST.
11 rooms, steam heat; immediate possession; will decorate to suit tenant. Rental $150.00.
JOHN J. FISCHER.
10 S. La Salle-st.

TO RENT—742 N. STATE-ST., SUB. STONE front; 12 rooms, 2 baths, steam, $100. 101-3-5 E. Walton-pl., 2 stores and basmt., 10 rooms ea.h, furnace.
CARTER, WENTWORTH, 8 S. Dearbn.

TO RENT—ROOMING HOUSE OR SMALL hotel; 1030 N. CLARK-ST. WELL ESTABLISHED STAND. MEAD & COE, 69 W. Washington-st.

TO RENT—46 E. SCHILLER-ST., OVERlooking lake and Palmer grounds; 10 rms., 3 baths; rental $1000.
PAUL STEINBRECHER & CO., Tribune bldg.

TO RENT—1314 N. DEARBORN-ST., 15 rooms; steam plant; good rooming location; reasonable rent. ROBT. S. SHANKLIN & CO., 111 W. Washington-st.

TO RENT—1729 FOSTER-AV., 8 RMS. FUR. nace, $27.50.
CO., 111 W. Washington-st. ROBERT F. SHANKLIN &

TO RENT—2934 BROADWAY, 6 ROOMS, furnace, $32.50. ROBERT F. SHANKLIN & CO. 111 W. Washington-st.

TO RENT—ROOMING HOUSE AND PRIvate residences. Rent for one or five.
OGDEN SHELDON & CO., 192 N. Clark-st.

TO RENT—155 E. OHIO, $48; 58 W. ERIE $50; 105-7-9 E. Grand. E. S. BUSH, 38 S. Dearborn.

TO RENT—221 E. ONTARIO, 14 RMS., 2 baths; newly decorated; low rent. Randolph 1372.

TO RENT—9 RM. HOUSE, FURNACE HEAT, hot water furnace. Ravenswood 6132.

TO RENT—1847 CORNELIA-AV., 8 ROOM house; rent reasonable. $51.

TO RENT—10 W. CHICAGO-AV. 29 RMS. all rented; ½ price. Phone Midway 5882.

TO RENT—HOUSES—WEST.

TO RENT—1335 ADAMS-ST., OVERLOOKing Jefferson Park; modern 9 room stone front house, hardwood floors, bath, gas, furnace.
111 ASHLAND-BLVD., 10 rooms, mod... $45
231 S. LINCOLN-ST., 9 rms., mod... 35
1731 MONROE-ST., 15 large light rms; fine porch and yard.. 50
1546 ADAMS-ST., 12 rooms, stone front.. 35
135 ASHLAND-BLVD., 12 rooms, stone front, steam plant, electric.. 50
E. WOLTERSDORF & CO.,

TO RENT—FLATS—SOUTH.

4346 DREXEL BLVD., 2D APT.
9 R., 3 BATHS, $175.
Possession Before May 1
VERY HANDSOME APT.
Apply 3d Apt. for Key

622 BLACKSTONE AVE., 3D APT.
9 R. AND 3 BATHS, $175.
Private Garage
Possession Before May 1
Near Chicago University

A. PARDRIDGE & CO. AGTS.
33 N. STATE-ST. RAND. 345.

H. F. NORCOTT & CO., OAKLAND 1302.

9 ROOMS.
4326 Dorchester-av., 3d apt., 3 baths. $150.00
Apply at once
4344 Grand-blvd., 2d apt., 3 baths, 62.50
entr. to lavatory, poss. at once.

7 ROOMS.
4346 Dorchester-av., 3d apt., poss. 60.00
Apply at once
4344 Greenwood-av., 3d apt., poss. 45.00
Nov 1st

5 ROOMS.
4344 Michigan-av., 2d apt., 2 baths, 55.00
Apply at once
4344 May 1st
4340 Ellis-av., Apt. D-4, poss. at once 42.50

5 ROOMS.
4344 Ingleside-av., 2d apt., 2 baths, 65.00
Apply at once
4344 Lake Park-av., 1st apt., 2 baths, 60.00
Nov 1st
front porch, poss. May 1st.
4344 Woodlawn-av., 3d apt., poss. 45.00
Apply at once
4344 Berkeley-av., 3d E. poss. May 1 37.50

4 ROOMS.
4344 Ellis-av., 3d apt. W., poss. May 1 37.50
4344 Grand-blvd., 1st. poss. May 1st 37.50
4344 45th-st. [corner Michigan-
4344 1st apt., poss. May 1st 35.00
4344 Berkeley-av., 1st E., poss. May 1 32.50

3 ROOMS.
4344 Ellis-av., 1st E., new building, 47.50
Nov 1st porch, disappearing beds, poss.

TO RENT—FLATS—NORTH.

TO RENT—HIGH GRADE APARTMENTS in the Lincoln Park and Lake Shore-dr. district.

223 E. DELAWARE-PL.
3 rooms, 3 baths, breakfast room, and entire porch, fireproof bldg., with elevator service. Rental $225.

221 E. WALTON-PL.
Attractive 3 apt. bldg., 7 rooms, 3 baths, maid and sleeping porch, electric elevator, sublease at reduced rental.

ASTOR-ST., NEAR BOOTH.
7 rooms, 3 baths, sun parlor; immediate possession. Rental $225.

ASTOR-ST., NEAR GOETHE.
Under 3d apt. of 8 rooms, 3 baths; subject to possession May or June. Rental $175.

556 ARLINGTON-PL.
Choice 3d apt. of 9 rooms, 3 baths, sun parlor; light on all sides. Rental $100.

515 HELMONT-AV.
Close to Sheridan-rd., 6 rooms, 2 baths, sun parlor, large rear porch. Rental $125.

444 MELROSE-ST.
Near Sheridan-rd., in a high grade 2 apt. building; 1st floor, 7 rooms, 2 baths, sun parlor and breakfast porch. Rental $125.

2232 JUNIOR-TER.
Half block from lake; attractive residence of 2 and 3 apt. bldgs., with light on all sides; 9 and 10 rooms, 3 baths; sun parlor and sleeping porch. Rentals $125 and $135.

PAUL STEINBRECHER & CO.,
Central 4985-6250. Tribune Bldg.

TO RENT—HIGH GRADE APARTMENTS IN Lakewater and Rogers Park.

6 ROOMS, 2 BATHS.
6 rooms, 2 baths, in 3 apt. bldg. $200
Near 2 baths, in 3 apt. bldg. 200
Nr. 2 baths, on Sheridan-rd., 3d apt. 175
Light from all sides 115
Nr. 2 baths, 2d apt. 135
Nr. 2 baths, 3 apt. 115
A Sher'an Park, near Loyola L sta. 125
Nr. 2 baths, 1st apt. 110
Nr. 2 baths, 3 apt. on the lake; very light 90
Nr. 2 baths, 2 apt. near Jarvis L sta. 85
Nr. 2 baths, 1st apt. in bldg., 3 master chambers and maid room 125

TWO ROOMS.
Two dressing closets, new 47.50
Bath with kitchenette, two closets, rec. hall, and bath 42.50
Nr. 3 B. tour rm. apt. 40.00
Wilcox-av. at fl. modern 37.50
Nr. three baths 75.00

MAY 1ST.
Wilcox-av. 75.00
Wilcox-av. 80.00
Janitor on premises or
WM. T. WOODLEY
Hyde Park 2187.

Shore Apartment,
South Shore Drive.

Isomely appointed 11 and 12 ments in the city, overlooking Jackson Park and the lake; 3 baths, sun parlor, ice and refrigerator and service elevators.

Details Have Not Been Increased.

Inspection by appointment.
Manager at building.
Hyde Park 527.

THE BRYSON
AND ANNEXES.
LAKE PARK AVENUE AND 43D STREET.
43 BLACKSTONE AVENUE.
HYDE PARK BOULEVARD AND ALL MODERN; FINEST APARTMENTS IN THE CITY. MOST MODERATE RENTALS. REFRIGERATOR AND BLOCK SERVICE FREE.
A. Bournique & Co.,
NATIONAL BANK BLDG. AGTS.
1311 E. 53D-ST. 3 RMS., 1 bath, 2d; 1 C. R. B.; poss. $90.00
Nov. 9 rms., 3d, 3 baths, ... 115.00
Nov. 8 rms., porch, 2 ..... 80.00
Nov. 6 rms., 2 p., sleep- 57.50
Nov. 6 rms., 1st, 3d 45.00
Hazel-av., $65. Also 4922 ..... 37.50
Nov. 1st 57.50
Nov. 1st 57.50
Nov. 1st 67.50
Nov. 2d 70.00
Nov. 2d 70.00
Nov. 2d 70.00
Nov. 2d 65.00
Nov. 2d 65.00
Nov. 2d 90.00
Nov. 2d 90.00
Nov. 2d 90

TO RENT—OFFICES AND STUDIOS.

Downtown.

MAJESTIC BUILDING
22 W. Monroe St.

No theatrical booking agencies after May 1st, 1919.

Exceptionally well lighted office space. Large and small units at very attractive rentals to desirable tenants. Possession May 1st; before if desired.

Ph. Randolph 2260, or your own broker.

E. J. Lehmann Estate, 22 W. Monroe-st.

Baltimore BLDG., 22 W. QUINCY-ST.

Dexter BLDG., 39 W. ADAMS.

Very desirable large and small offices for mercantile business, $13 to $30.

E. J. Lehmann Estate, 22 W. Monroe-st. Randolph 2260.

STEWART BUILDING

N. W. COR. STATE & WASHINGTON-STS.

Washington-st. store and a few choice shops and professional offices upstairs.

Excellent location for millinery, lingerie, corsets, and other women's wear. Best location and service.

REAL ESTATE EXCHANGE BUILDING,

S. W. Cor. Dearborn and Washington-sts.

One store and three office suites for real estate men conveniently to Title and Trust Company and County Building.

Also a few offices in other buildings.

HALL & ELLIS, AGENTS,

407 S. DEARBORN-ST. PHONE: HARRISON 2241.

TO RENT—STATE-LAKE BLDG. Offices and shops, $27.50 up.

Nepesenauk Bldg. Office space from 1,000 sq. ft. up.

Cunard Bldg. Entire floor, 3,000 ft.; light three sides.

Majestic Bldg. 2d floor, 1,800 ft.; $2,700.

Consumers' Bldg. 14th floor. Fine office. Sublease.

HOOL REALTY CO.,

6 N. Clark-st. Phone Frank. 477.

TO RENT—TRADERS BUILDING—
305 to 315 La Salle-st.
1,100 sq. ft. on bank fl.....$125
2,000 sq. ft. on 2d fl.....150
Corner office 700 sq. ft.....55
Smaller offices $20 up.

TO RENT—EXCHANGE BUILDING,
101-3 S. Wells-st., offices and sample rooms for mfr.'s agents.
2 front rooms, 700 sq. ft.....$75
1 corner office, 750 sq. ft.....65
Smaller offices, $20 up.
A. TEICH & CO. COMPANY,
305 S. La Salle-st. Wab. 790. Wab. 8210.

TO RENT—DESK SPACE IN HIGH CLASS office suite, richly furnished, complete modern office facilities, switchboard, extensions, messenger service, multigraph, typewriter, a flood of sunlight, awnings, ventilators; best service at right price for desirable tenant, delightful surroundings. Phone Harrison 8180.

NORTHERN OFFICE BLDG.
186 N. La Salle-st.

Fine light offices, single or en suite; steam heat, elevator. Rentals from $12.50 per mo. up.
JOHN F. MOORE, Agent.
35 N. Dearborn-st. Central 7900.

TO RENT—ONE HALF MY ENTIRE OFFICE suite, richly and completely furnished; exceptional facility; high class; unusual surroundings; attractive terms to desirable party; location most central. Phone Harrison 8180.

TO RENT—STRICTLY HIGH CLASS RE-fined outside private office; mahg. furniture, phone and stenog. service, to responsible party. 504 Canad Bldg.

General.

FIDELITY BANK BUILDING

S. E. cor. Milwaukee-av and Central Pk.-av. PROMINENT CORNER.

2d floor office and shops, suitable for doctors, dressmakers, restaurant, soda fountain, millinery, etc.; steam heat; attractive rentals; agent on premises.

WILLIS & FRANKENSTEIN, 110 S. Dearborn.

Sheridan-rd. Offices, $25-$35

Corner bldg., good business section, steam heat, near Loyola "L" station.
HOOL REALTY CO.,
Rogers Park branch office,
6735 SHERIDAN-RD.

TO RENT—OFFICE, SECOND FLOOR, OVER L. M. Smith & Bro., cor. Oakwood and Dexter-sts.; suitable for doctor's office or beauty parlor.
Apply W. G. CARLL,
29 E. Madison-st. Cent. 1381.

TO RENT—DOCTORS' AND DENTISTS' OFFICES, 5061-63 Irving Park-blvd., cor. Central-av., opposite Portage Park; big Commuting transfer corner. Apply to MR. NEWMAN, 111 W. Monroe. Central 1715.

TO RENT—HESS BUILDING,
S. e. cor. Garfield-blvd. [55th-st.] and Prairie-av.; modern offices for physicians, dentists, beauty paror, or high grade shops.
WILLIS & FRANKENSTEIN, 110 S. Dearborn.

TO RENT—SHERIDAN-RD. OFFICES $25.00 to $35.00; corner bldg.; good business section, steam heat, near Loyola sta. HOOL REALTY CO., Rogers Park branch, 6735 Sheridan-rd.

TO RENT—I HAVE A GOOD LOC. FOR A physician on adjoining dental off.; across from school; 25% off, occp. by phy. last 30 yrs. Address Y 587, Tribune.

TO RENT — PHYSICIAN'S OFFICE, OVER the Kenilworth postoffice; pop. 5,000; first class location; no opposition. Phone 929 J or Box 9, Kenilworth, Ill.

TO RENT—MODERN OFFICES, SINGLE and en suite; quiet-side light; at low rent. BUSH TEMPLE, 800 N. Clark-st. Sup. 1181.

TO RENT—OLD EST. DR.'S SUITE, COR. over drug store; long lease; Halsted and Blackstone.

TO RENT—PHYSICIAN'S OFFICE, ABOVE drug store. 3357 W. 12th-st.

TO RENT—FLOORS AND LOFTS.

TO RENT—515 S. WELLS-ST., STORE AND bsmt., 6,000 sq. ft.; floors, 4,500 sq. ft. ft.; and basement; steam heat; sprinkled; loading platform. See engineer or
W. L. DE WOLFE & CO., 110 S. Dearborn-st.

TO RENT—1403-1409 W. CONGRESS-ST. floors, 12,000 sq. ft.; fine lights; sprinkled; pass. and frt. elev.; loading platform. See janitor or W. L. DE WOLFE & CO., 110 S. Dearborn-st. Tel. Majestic 7212.

TO RENT—OWNER WILL ERECT A ONE story bldg., to suit tenant at Larrabee and Center-sts.; lot 188x125; attractive rental to responsible tenant. HERRINGTON & CO., 812 First National Bank Bldg.

To Rent— Stock Space

Less Bldg., 19 S. Wells-st., 400 to 1,200 sq. ft., light space; watchman. Franklin 3461.
THE FAIRBANKS COMPANY, CHICAGO.

TO RENT—FLOOR, S. WABASH-AV. 7,000 to 14,000 sq. ft. for office or light mfg.; heat, pass. and frt. elevs. ALEX. FRIEND & CO., 29 S. La Salle-st.

TO RENT—CLOSE IN ON WEST SIDE; FLR. 100x100; daylight 4 sides; steam heat and elev. service; sprinkler bldg.; $200 per mo. Central 574.

TO RENT—FLOOR, 22,000 SQ. FT.; LIGHT 4 sides; heat, sprink., pass. and frt. elev.; possession at once; close in; 25c ft.
HARRY A. WHETSTON JR. N. La Salle-st.

TO RENT—SPLENDID 2D FLOOR LOCATION—Wabash-av., heart of retail district. Immediate possession. Reasonable rental.
WILLIS & FRANKENSTEIN, 110 S. Dearbn.

TO RENT—108-172 WASH.-ST., JUST W. OF La Salle-st. 4th fl., 50x105; DAYLIGHT. Elevator, steam heat; etc. OLIVER & CO., 40 N. Dearborn-st.

TO RENT—S. W. COR. LAKE AND CURTIS-sts., 6,000 sq. ft., 1st flr., sprinkled, 16 ft. ceiling; $2,100. 812 1st Natl. Bank Bldg.

TO RENT—DAYLIGHT FLOORS; CONCRETE bldg., with heat and power; low rent.
HART & WHETSTON, 5 N La Salle-st.

TO RENT—FLOORS AND LOFTS.

SHOPS BUILDING
17 NORTH WABASH-AV.
Specially adapted for glassware and crockery trade.
Sprinkled bldg.; low insurance.
600 to 2,000 square feet.
at 75c to 85c per sq. ft.

128 SO. WABASH AV.
3d and 5th floors.
6,400 sq. ft. each.
Passenger and freight elevators.

138 SO. WABASH AV.
2d floor, 3,300 sq. ft.
Excellent advertising display.
$1,800 per year.

513-515 W. MONROE ST.
2d, 3d and 4th floors.
7,500 sq. ft. per floor at 20c.
Ideal for warehouse or manufacturing purposes. Passenger and freight elevators.

REYNOLDS BUILDING
179 N. WELLS-ST. COR. LAKE.
3d floor, 700-1,500 sq. ft.
Excellent north light, suitable for light manufacturing.
ROSS & COMPANY.
Railway Exchange. Wabash 1052.

TO RENT.
JEFFERSON AND LAKE-ST.
9,000 SQUARE FT. WILL DIVIDE.
FINE LIGHT, HEAT, STEAM POWER.
Also basement, 3,000 sq. ft.
HOLMES PYOTT CO.,
159 N. JEFFERSON-ST.

TO RENT—	FLOORS
305 N. Wells-st., at south end bridge.	DAYLIGHT SPACE.
2d fl., cor., 900 ft.	$40.00
2d fl., 1,250 ft.	50.00
6th fl., cor., 1,750 ft.	60.00

Pass. and frt. elevators; suitable for offices, light mfg., printing, cigars, and stock room.
GORDON STRONG & CO.,
209 S. State-st. Harr. 8191.

DAYLIGHT SPACE.

Corner building, located near downtown, equipped with sprinkler system, 3 electric elevators, and power; to rent, 54,000 sq. ft.; light on four sides; each floor contains 18,000 sq. ft.; space divided to suite. MILTENBERG & GUETTEL, 108 S. La Salle-st. Franklin 3229.

FRANKLIN BUILDING, 519-31 S. Dearborn-st.

2,000 to 7,500 square feet for printers, publishers, and light mfg. at moderate rentals.
JOHN R. MAGILL & CO., Agents,
35 N. Dearborn-st. Central 7900.

ATTRACTIVE RENTAL TO RESPONSIBLE PARTY.

To Rent—1 or 2 floors 4,500 sq. ft. each, light, clean; 1,500 sq. ft. fireproof storage, vault in basement, freight elevator, steam heat. Best floors on Wabash-av. 1462 to 1468 W. Madison-st. Apply 3d Floor.

HAYES BUILDING,
109 N. Dearborn-st.

Desirable offices arranged in 2, 3 or 4 room suites, to suit tenants.

WILLIS & FRANKENSTEIN, 110 S. Dearbn.

TO RENT—
1110 S. Wabash-av., store and basement, 15,000 sq. ft.; steam; good building.
150,000 sq. ft. bldg., within one mile of loop; low rental.
217 W. Lake-st., loft, 2d floor; 20x160.
WM. A. DE VRY & CO. 30 N. La Salle.

TO RENT—ALL OR A PART OF ENTIRE floor, about 10,000 sq. ft.; daylight space; can include service; steam heat and elevator service. Apply to superintendent, 14 S. Peoria-st.
BALLARD, ROWE & WHITMAN,
431 S. Dearborn-st. Agents. Harrison 1900.

TO RENT—BRADLEY BUILDINGS, WAREHOUSE AND MANUFACTURING SPACE; SPRINKLED; EXCELLENT LIGHT AND SHIPPING FACILITIES.
J. HARLEY BRADLEY,
Phone Monroe 146. 217 N. Desplaines-st.

TO RENT—59 AND 61 W. LAKE-ST., 2D, 3d, and 4th floors, 20x180 feet; will remodel; side light; large shipping platform.
WM. G. CARLISLE, 160 N. Dearborn-st.

TO RENT—9-21 W. KINZIE-ST., SEVERAL desirable small lofts; suitable for light mfg.; good light; freight elevators. Reasonable rental.
WILLIS & FRANKENSTEIN, 110 S. Dearbn.

TO RENT—556-558 W. JACKSON, FLOORS and store; 50x80; heat and elev.; low rent.
JOHN R. MAGILL & CO., 35 N. Dearborn-st.

WANTED—STORES, OFFICES, LOFTS

WANTED—TO RENT—BY HIGH CLASS, RELIABLE FIRM, 1,000 SQ. FT. ON FIRST FLOOR FOR USE AS OFFICE AND MAILING ROOM, WITH EASY ACCESS TO SHIPPING PLATFORM. MUST BE CENTRALLY LOCATED, REASONABLE RENT AND PREFER SPACE IN SPRINKLED BLDG. ADDRESS P D 556, TRIBUNE.

WANTED—TO RENT—BY ADVERTISING MAN-ple room with another tenant. Tel. and stenographic serv. Address A 456, Tribune.

WANTED—TO RENT OR BUY—1 STORY brick stores which can be used for mfg. purposes. Address O M 63, Tribune.

WANTED—TO RENT—DESK ROOM, PHONE accom., and space for limited stock, within or near loop. Address A 210, Tribune.

WANTED—TO RENT — STORE ON GOOD transfer corner, South Side preferred. Address N O 117, Tribune.

WANTED—TO RENT—STORE IN THE loop, suitable for candy and tea shop. Address T 161, Tribune.

WANTED—TO RENT—FURN. MODERATE loft, or shop and facilities; conven. located. Describe with price. Address A 210, Tribune.

WANTED—PRIV. OFFICE, UNFURN.; share stenog. Address Y 504, Tribune.

TO RENT—MFG. PROPERTY.

TO RENT—LONG TERM LEASE; 6 STORY and basement; modern mill constructed; sprinklered; light on four sides; 10 minutes to loop; 73 sq. ft.
H. J. WILKINSON & CO.,
39 S. La Salle-st. R. 620. Randolph 4042.

TO RENT — AT A NOMINAL FIGURE TO a party using a large quantity of gray iron castings, 43,000 sq. ft. of floor space, 17,000 sq. ft. of Factory Space, with the C. M. & St. P. switch. Chicago Foundry Co., Major and Armitage-av.

TO RENT—OR FOR SALE—ON EASY PAY-MENTS, several desirable mfg. sites on South and West sides, 2c per sq. ft. and up, on which we can build.
H. H. WALKER & CO., 5 N. LA SALLE-ST.

TO RENT—STORE ON SWITCH, S. W. Side, 60,000 sq. ft.; splend. light 3 sides; sprinkler system; heavy fl. load; best bldg. for purchs. $5015. WILLIAM ENGLISH & CO., 303 S. La Salle-st. Wabash 790-8210.

TO RENT — 22,000 SQ. FT. DAYLIGHT space. Wells St. Bridge Bldg. Wells-st. at the river. Freight passenger elevator. Private freight elevators.
PAUL STEINBRECHER & CO., Tribune Bldg.

TO RENT—FOR SALE—618-622 N. MAY-st., 2 story frame church; strong construction; bldg. 48x75; lot 68x150 to alley. C. A. CARLSON, Trustee, 725 Irving Park-blvd. Lake View 7072.

TO RENT—50,000 FT. MILL SPRINKLED bldg. on track, near 26th and Western; best light; 100,000 sq. ft. May 1st possession; long term lease. Low rental.
WILLIS & FRANKENSTEIN, 110 S. Dearbn.

TO RENT—40,000 SQ. FT. MFG. SPACE; can be divided; sprinklered and heated; passenger and freight elevators; S. W. loop; immediate occupancy. Clinton Realty Assn., 523 S. Clinton-st. Wabash 6816.

TO RENT—OR SALE—3 STY. FACTORY and basement, 20,000 sq. ft.; N. W. switch; very light; 4 elevators; 2 sprinklered. VAIL & E. A. TEICH & CO., 305 S. La Salle-st. Wab. 790.

TO RENT—GARAGE OR AUTO REPAIR shop; auto accessory mfg. location; Michigan-av., near 33d-st. Address P T 505, Tribune.

TO RENT—BLDG. ON MICHIGAN-AV., NR. 33d-st.; garage in rear; suitable for auto accessory concern. Address P T 502, Tribune.

TO RENT—8,500 SQ. FT. IN FIREPR. BLDG. West Side, incl. 15 h. p. $250; 4,000 sq. ft. incl. 5 h. p. $125. E. TEICH & CO., 305 S. La Salle-st. Wab. 790.

WANTED—TO RENT—LIST YOUR FACTORIES, floors, and buildings with us. We show results. E. A. TEICH & CO., 305 S. La Salle-st. Wabash 790, 8210.

TO RENT—WHOLE OR PART OF BLDG. of 6,000 ft. on Rock Island switch; can be used for storage or manufacturing purposes. Address P T 488, Tribune.

TO RENT—OR FOR SALE—2 STY. BLDG., 20,000 ft. South Side; close in, steel truss roof, cement floors, 1½ in. plate glass, elev.
PAUL C. LOEBER & CO., 1501 Conway Bldg.

TO RENT—506 AND 508 S. CANAL-ST.; bldg. containing 15,000 sq. ft.; rental $2,400. E. ORRIS HART & CO., 1st Natl. Bank Bldg. Cent. 1485.

TO RENT—MFG. BUILDINGS AND FLOORS all parts of city. Send for our list.
TEICH & CO., 305 S. La Salle-st. Wab. 790.

TO RENT — 20,000 SQ. FT. ON SWITCH track on S. W. side for storage or mfg.
E. A. TEICH & CO., 305 S. La Salle-st.

TO RENT—COMPLETE LIST OF STORES, floors, business on North and West Sides.
ALBERT H. WEBER & CO., 108 S. La Salle.

TO RENT—CORNER BLDG., 6,000 SQ. FT., 4550 Congress-st., or John Kelly, 404 S. Kolmar-av. Ph. Kedzie 83.

TO RENT—FOR LOFT FLOORS, 1,800 TO 3,500 sq. ft.; Belmont-av.; low rent; electric power. Call Main 3139.

TO RENT—MACHINE SHOP, CENTRALLY located. Has bench room to rent. Address Y 150, Tribune.

TO RENT—FOR LIGHT MFG., CIGAR OR tailor shop; light on 3 sides; near loop. Address P T 164, Tribune.

TO RENT—36,000 FT., ONE STORY MFG. or warehouse; R. R. switch.
J. R. BOWES, 111 W. Monroe-st.

TO RENT — N. E. COR. RANDOLPH AND Jefferson, fireproof floors, each 9,000 ft.; will div.; Rujrech & Rujrech, Main 5611.

TO RENT—AT A. 1; 7,000 FT. MFG. SPACE; good light, furnace heat; bargain; $65.
J. J. Harrington & Co., 612 1st Nat. Bk. Bldg.

TO RENT—SPACE WITH POWER, 3 WINdows, planer, sander, and jointer. Address O M 473, Tribune.

TO RENT—BRICK FACTORY BLDG., 2,400 sq. ft.; cement floor. Tel. West 917.

TO RENT—MFG. PROPERTY.

TO RENT—42-24 W. AUSTIN-AV., 2D OR 3D flr., 42x100; frt. elev.; good light; poss. at once.

6th and 7th flrs., cor., mill sprink. bldg., 90x100; ht., P. and F. elevs. serv.

1 sty. bldg., 20,000 ft.; truss roof; skylights; ht. pit.; near L stat.

1 sty. bldg., south, 7,500 ft.; high ceiling; skylight; C. J. switch.

Cor. flr., modern bldg., 8,000 sq. ft.; P. and F. elev.; heat; good light; low ins.; $75 per mo.

One flr., 13,000 or 26,000 sq. ft.; light 4 sides; concrete sprink. bldg.; P. and F. elev.; 25c ft.

N. W. Side bldg., 25,000 sq. ft.; switch; heavy mill const.; light 4 sides.

1100 W. Randolph-st., 2 sty. and bsmt. bldg.; 25x100; ht. plt., frt. elev., mill const.

W. Side, 1st and bsmt., 14,000 ft.; B. & O. switch; good, modern bldg.

45 W. 26th-st., near State-st., 2 sty. and bsmt. brk. bldg., 7,000 sq. ft.; ht. plt., frt. elev.; wired; $60 mo.

3 sty. corner bldg., 20,000 ft.; freight elev.; good light; switch; bargain.
PAUL C. LOEBER & CO., 1501 Conway Bldg.

MFG. SPACE FOR RENT.
ALEX. FRIEND & CO.

1 sty. bldg., 16,000 ft.; ht., power included.

40,000 ft. in spkld. bldg.; switch track.

2 sty. bldg., 22,500 ft.; heat; close in.

Floor, 75x100 ft., in spkld. bldg.; heavy floor load; heat and elevator.

Space, 13,000 ft., B. & O. switch track; ht.

2 sty. and bsmt. bldg., 56,000 sq. ft.; spkld.; passenger and freight elevators; close in.

10,000 ft., C. & I. switch track; low rental; heavy floor load; possession at once.

WHAT ARE YOUR RENTING NEEDS?
Call, Phone, or Write.
ALEX. FRIEND & CO.,
29 S. La Salle-st. Randolph 4916.

BUSINESS OPPORTUNITY.

An exceptional opportunity for some one to start in the tent or awning business; we have space for rent in our wholesale warehouse in the central mfg. district equipped with 8 special machines for sewing canvas; a fine, airy, well lighted work room; machines all ready installed; electrically operated. Communicate at once with
O. W. RICHARDSON & CO.,
125 S. Wabash-av.

TO RENT—
28,000 sq. ft., 3 sty. and bsmt., on switch N. W. st. furn.
96,000 sq. ft., 1 sty., on switch, west.
20,000 sq. ft., 3 sty. and bsmt., north.
16,000 sq. ft., 1 sty., ht. furn., west.
16,000 sq. ft., west.
24,000 sq. ft., 1 sty., south.
5,000 sq. ft., 1 sty., west.
A. M. DE VRY & CO. Main 1961.
30 N. La Salle.

TO RENT—115-117 S. 80. WATER-ST., near Michigan-av. Spaces for light mfg. with excellent light; convenient to loop; heat and elev.; high, dry basement, now.
JOHN R. MAGILL & CO.,
Central 7900. 35 N. Dearborn-st.

TO RENT—EXCELLENT DAYLIGHT MANufacturing floor at 27c per sq. ft.; contains 9,000 sq. ft.; building equipped with sprinkler system, heat, elevator service, and electric power. MILTENBERG & GUETTEL, 108 S. La Salle-st. Franklin 3229.

WANTED—TO RENT—MANUFACT'G.

WANTED—TO RENT—FROM OWNER, about 4,000 sq. ft. mfg. space, for machine shop. Must be reasonable. Would prefer first or second floor. Address with particulars, P T 532, Tribune.

WANTED—TO RENT—IMMEDIATELY—5,000 to 8,000 feet factory space close in; must be up to date building; good light; state rental and location. Address A 579, Tribune.

WANTED—TO RENT—SMALL FACTORY equipped with machinery suitable for light woodworking plant. Address P H 187, Tribune.

WANTED—TO RENT—LIST YOUR BLDGS., floors, lofts, tenants waiting. A. M. DE VRY & CO. Main 1961. 30 N. La Salle.

WANTED TO RENT—10,000 TO 15,000 sq. ft. ground floor with power, pref. one story bldg. Address O M 590, Tribune.

WANTED—TO RENT—BRASS FOUNDRY 1691 S. Loomis-st.

TO RENT—BUILDINGS.

2239 MICHIGAN-AV.
FIREPROOF BUILDING.
Reinforced and steel construction.
3 STORES AND BASE, 25X168 FT.
Finest bldg. on the street; has been occupied by Packard Motor Car Co. since built; want responsible tenant on long term lease.
HOWARD BROS. CO., 62 W. Washington.

TO RENT—SALE—
319 SOUTH DESPLAINES-ST.
5 story and basement, 2,700 sq. ft.
Exceptionally good light.
Two elevators; steam heat.
Immediate possession.
JOHN F. MOORE,
10 South La Salle-st.
Franklin 4027.

1 Sty. Bldgs., Chi. Junc. Ry.

6,000 sq. ft., 8,500 ft., 15,000 ft., 20,000 or 50,000 ft.; modern bldgs.; part ready to move into; new grade switch; cement floor; choice South Side location. Save cartage cost by L. C. L. service.
VAIL & E. A. TEICH & SON, Exclusive Acts.,
25 N. Dearborn. Cent. 5012.

TO RENT—ON SWITCH
New one story building.
15,000 sq. ft. to let.
Saw tooth roof, heat plant.
22c per sq. ft.
HOOL REALTY CO.,
6 N. Clark-st. Frank. 477.

TO RENT—WHOLESALE GROCERS AND commission merchants, attention! Two story and basement brick building on Randolph-st. market district, with refrigerating plant; excellent for storage and office purposes; low rental. Address P T 285, Tribune.

TO RENT—227-229 W. MADISON, NEAR Wells, 4 story and base. bldg., 45x180; modern store front; posan. May 1; lease to suit; low rent.
JOHN R. MAGILL & CO.,
Central 7900. 35 N. Dearborn-st.

TO RENT—N. W. COR. HURON AND KINGsbury, 7 story and bsmt. mill const. bldg.; 84,000 sq. ft.; sprinkler; heat and power furn.; long lease; low rent; poss. immediate. Attractive rental. HARRINGTON & CO., Exel. Arts., 812 First National Bank Bldg.

TO RENT—NEW 3 STY. BLDG., 15,000 FT. 4344 Fifteenth Steam Laundry, 4344 W. 15th-st. long lease from Mar. 1, or sell. Exel. Arts., MONTAGUE & SON, 25 N. Dearborn. Central 5012.

TO RENT—HEAVY MILL BLDG. ON C., M. & St. P. switch; 50,000 to 100,000 sq. ft., to be erected; any construction.
HODGE & CHANDLER,
1330 First Nat. Bank Bldg. Randolph 1828.

TO RENT — 1608 MICHIGAN-AV., 1 story building 20x175; saw tooth skylight; steam plant; posn. now.
JOHN R. MAGILL & CO. Excl. Arts.,
Central 7900. 35 N. Dearborn-st.

TO RENT—456-558 W. JACKSON, NEAR Jefferson, 4 story and basement, 50x80; heating plant; elec. elev.; low rent.
JOHN R. MAGILL & CO., 35 N. Dearborn-st.

TO RENT—430 PLYMOUTH-CT., 3 STORY brick basemt.; loading and shipping facilities; full comm. to brokers. MASON BROS., 30 N. La Salle-st. Cent. 6900.

TO RENT—WILL BUILD TO SUIT, ON PRAIrie nr. 18th.; publish dist.; mod. building for good tenant; 50x175; low rent. Address Q O 310, Tribune.

TO RENT—82,000 SQ. FT. 1 BLOCK FROM loop, 5 stories; will remodel complete, making same as new building, for reliable tenant. Address P H 419, Tribune.

TO RENT—WILL BUILD MODERN, UP TO date building on Lake-st. near Jefferson, 60x140, to suit tenant; reas. rent. Address P H 420, Tribune.

TO RENT — STORY BUILDING, CLOSE IN on West Side; 60x100; will remodel to suit; heat furnished. MILTENBERG & GUETTEL, 108 S. La Salle-st. Franklin 3229.

TO RENT—3 AND 1 STORY BLDGS., 53,000 sq. ft., finest light, high ceilings; also yard room.
J. HARRINGTON & CO.
Central 2874.

TO RENT—BLDG., 21,000 SQ. FT., FIREPROOF, 1st and pass. elev.; 250 lb. flr. ld.; in loop; suitable office or mercantile purp.
STRICKLAND & CO. Harrison 8774.

TO RENT—27 N. PEORIA-ST., 3 STORY and basement; $250 month; good elevator and heating plant; possession any time. Apply janitor.

TO RENT—MILL CONST. BLDG. 40,000 ft.; ht. plt., frt. elev.; 17½c sq. ft.
HART & WHETSTON, 5 N. La Salle-st.

TO RENT—3,000 FT., 3 STY., ONLY 19C ft.; 2 elev.; heating plt. Or sell easy terms.
MONTAGUE & SON, 25 N. Dearbn. Cen.5012.

TO RENT — BUILDINGS, STORES AND floors, in all parts of the city. Send for list.
WILLIS & FRANKENSTEIN, 110 S. Dearbn.

TO RENT—50,000 FT. ON TRK. MODERN mill sprinkled bldg. with ht. also power.
MONTAGUE & SON, 25 N. Dearbn. Cen.5012.

WANTED—TO RENT—BUILDINGS.

WANTED—TO RENT—WANT TO GET IN touch with owner who will build for responsible tenant on long term lease. Address O O 312, Tribune.

TO RENT—HOTELS.

TO RENT—HIGH GRADE 6 FLAT BLDG. three rooms; Edgewater Beach station; well adapted for hotel. Address P T 506, Tribune.

WANTED—TO RENT—HOTELS.

WANTED—TO RENT—25 TO 40 ROOM bldg., for hotel or fur. apts.; modern; North Side. Address Y 426, Tribune.

TO RENT—EITHER CITIES.

TO RENT—ONE OF THE BEST CORNERS on S. Broadway, cor. 12th, Gary, Ind. Inquire Peter Hand Brewery Co., 1632 Sheffield-av., Chicago.

TO RENT—TO LEASE—NEW DEPARTMENT store in large central western city; will build for tenant. Address X 325, Tribune.

TO RENT—HALLS.

TO RENT—N. W. COR. MILWAUKEE-AV. and Central Park-blvd., Wonderland Dance hall; without question the finest hall in Chicago; all city regulations complied with; complete in every detail; good transportation; with renewed activity in dancing this opportune season. Agents on premises. Phone Cent. 5735.
WILLIS & FRANKENSTEIN, 110 S. Dearb'n.

TO RENT—MORRIS PLAN BANK BLDG. 21 N. La Salle-st.

Entire 8th floor; ideal location for club or fraternity. 2,500 sq. ft.
ROSS & COMPANY,
Railway Exchange. Wabash 1052.

TO RENT — MODERN LODGE, SOCIETY, and assembly halls; at low rent. SUPERIOR TEMPLE, 800 N. Clark-st. Superior 1181.

TO RENT—FARMS.

TO RENT—SEVERAL FARMS OF DIFFERent size, for poultry, fruit, and grain. For further particulars apply to C. DE KEYZER, Holland, Mich. Write for free farm catalogue.

TO RENT—MONTANA WHEAT RANCH. ON shares or cash; 5 room house, barn; all fenced and cross fenced; 170 acres broke and ready for crop; four miles from railroad. Address 234, Tribune.

TO RENT—TRUCK FARM, 15 ACRES, COTtage and outbldgs. on premises; best soil; can take possession at once.
CRONE, Normal 2403 or Yards 13.

TO RENT—480 A. ILL. GR. AND STOCK farm, 60 m. out; tenant buys half stock, divide equally. Robt. Schenck, 69 W. Wash. Rand. 6009.

TO RENT—80 ACRES, KNOX, INDIANA. All buildings, orchard, shade, tools; nice home. $200. Rogers Park 6419.

WANTED—TO RENT—FARMS.

WANTED—TO RENT—3 TO 5-6, 8 YEARS, with priv. buying or long lease; good bldg. and soil; 45 min. to loop; R. I. or L. C.; state fully. Address Y 333, Tribune.

WANTED—TO RENT—WITH OPTION TO buy, 5 acre chicken farm, near Chicago. Address Y 487, Tribune.

WANTED—TO RENT—FARM, 1 TO 30 ACS. within 30 miles Chicago. Address Gerald Bunker, 408 S. Spring-av., La Grange, Ill.

TO RENT—MISCELLANEOUS.

TO RENT — LARGE YARD, BLDG., AND sheds, suitable for contractor, stable, or storage, etc. Rear 118 W. Division-st.

TO RENT—LARGE BATHING BEACH, north shore of Sheridan-rd., large grounds, good location. Address P T 503, Tribune.

WANTED—TO RENT—MISCELLAN'S.

WANTED—TO RENT—MECHANIC WANTS repair space in garage in or out of city. Address X 445, Tribune.

DOGS, BIRDS, POULTRY, ETC.

QUALITY CHICKS of Egg Laying Strains.

In order to place a better grade of poultry on our middle west farms and ranches we are offering at cost day old chicks hatched from eggs selected from producing flocks by our Poultry Extension Department Experts. Write today for particulars.
M. C. PETERS MILL CO., Omaha, Neb.
Makers of Peters' Quality Feeds for Poultry.

FOR SALE—CERTIFIED DAY OLD CHIX: twenty varieties, all pure bred stock, any one of which will develop into a prize winning bird, what you all look for and seldom get. Certified Chix are from the best proven layers in our strain, quality when you buy. Send for price list, you should place your orders now for early chicks. One half million incubator capacity. AMERICAN HARMLESS HATCHING CO., Home office, 1007 Otis Bldg., Dept. G, Chicago.

Big Money—Raise Rabbits.

Fresh Belgian, New Zealand, Flemish Giants. We sell stock and pay $1 pair. Express all rabbits raised from our Pure Bred Stock at our expense. Contract and literature, 10c. None free.
UNITED FUR PRODUCE SOCIETY,
Dept. 95T, 3017 Wilson-av., Chicago.

RAISE BELGIAN HARES. NEW ZEALAND and Flemish giants rabbits and other fur bearing animals pay big profits; let Outdoor Enterprise Magazine show you where to buy and sell your stock; particulars free; sample copy 10c; 10 cents. ADDRESS OUTDOOR ENTERPRISE PUBLISHING CO., 901 Gumbel Bldg., Kansas City, Mo.

THE EUREKA S. C. RHODE ISLAND REDS are a combination of the heavy winter laying strain and the blood of the big show winners. Can spare a few cocks and cgrs. Eureka Reds, 2325 Farragut-av. Ravenswood 2352.

FOR SALE—WE PRODUCE THOUSANDS OF eggs. Our stock of Leghorns, Orpha, Rocks, Reds, and other breeds; ducks, geese; highest quality; catalog free. STATES POULTRY FARM, 9701 S. Western-av. Phone Beverly 284.

RAISE GIANT RABBITS FOR ME. I FURnish breeders cheap and all you raise at 30c to 60c per pound. Hundreds make big money. Send 10c for breeders' instruction book, contract, price list, etc. FRANK V. CROSS, 6407 Ridge, St. Louis, Mo.

POULTRY COMMON SENSE, 69 PAGE complete book also year egg and hatching record, 25c postpaid; since 1904 thousands use our big poultry magazine also free. Poultry Success, Box A, Springfield, Ohio.

WANTED—BABY CHICKS, NOT OVER 12 hours old. Harmon 4578.

PEKINGESE PUPPIES AND GROWN ENG bulls, both sex. 1131 Foster-av.

BOSTON BULL, PEDIGREED FEMALE well marked, especially fine. Drexel 4372.

FOR SALE—BOSTON TERRIER PUPPIES, ped. 4618 Cottage Grove, Drexel 2357.

PRINTING, ENGRAVING, BINDING.

NOW IS THE TIME FOR PRINTING
CATALOGS OR BOOKLETS
We make them in all standard sizes.
Good paper, good printing, quick service.
Attractive cover designs; prices:

1,000—8 page booklets 5½x8½ inches.	$16.00
Each additional thousand	6.00
1,000—8 page booklets 4x9 inches....	20.00
Each additional thousand	8.00
1,000—8 page booklets 6x9 inches....	26.00
Each additional thousand	10.00
1,000—8 page folders 3¾x9¾ inches.	7.00
Each additional thousand	2.50
1,000—4 page folders 4x9 inches....	9.00
Each additional thousand	3.00
1,000—4 page folders 6x9 inches....	12.50
Each additional thousand	3.50

All other printing at reasonable prices.
Samples free. You are invited to call.
Ernest Fantus Co., Printers,
525 S. Dearborn-st., Chicago. Ph. Harr. 8246

BETTER PRINTING FOR LESS MONEY—1,000 letterheads, envelopes, cards, billheads, $2.75 to $3.50; catalogues low; samples free. Fantus, 525 S. Dearborn. Harr. 8246.

GOOD PRINTING, LOW PRICES. 1,000 letterheads, envelopes, or cards, $2.50. Victor Bros., 25 N. Franklin. Tel. Main 4237.

FINE PRINTING—1,000 CARS, $2.25; LET-terheads, envelopes, or billheads, $2.50; samples free. Argus Press, 167 W. Monroe.

SPECIAL OFFER—500 LETTERHEADS 500 envlps. and 500 cards only $5.50. ABLE PRINT SHOP, 423 S. Dearborn. Wab. 1927.

REAL ESTATE FOR SALE.

CENTRAL.

FOR SALE—LARGE S. MICH.-AV. CORNER, 3 story bldg., A A1 tenant, long lease, nets 8%; undoubted large increase in land during term of lease.

Small frontage on best part So. Mich.-av. Great bargain, being several hundred dollars per ft. under market. Only takes $6,000 to swing it.

N. W. cor. 22d and Wab.-av., 120 ft. on former, 50 ft. on latter, 4 story and basmt. brick bldg. and 70 year lease at only $2,000 ground rent. Pays but 10% and 12% net.
OLIVER & COMPANY, 40 N. Dearborn-st.

FOR SALE—IN S. S. AUTOMOBILE DISTRICT, large bldg., now vacant, covering lot 50x170; cheap at value of $75,000; must be sold; will submit offer of very much less; chance to pick up a BIG BARGAIN.
E. ORRIS HART & CO.,
1st Natl. Bk. Bldg. Cent. 1485.

FOR SALE OR EXCHANGE — OR WILL build for responsible tenant fireproof bldg. 713-731 Mather-st., nr. Desplaines-st., near all freight depots; lot 186x103 to alley.
JAMES A. BIDDERMAN,
10 S. La Salle-st.

FOR SALE—6 STY. DOWNTOWN BLDG., S. Wells-st., near Monroe; low price. Wabash-av., near 15th, 40x177, and imp. Special bargain. ELI WILLIAM A. BOND & CO., 35 N. Dearborn-st.

FOR SALE—30 FEET, CLARK-ST., NORTH of river; one tenant; rent $1,020. W. D. KERFOOT & CO., 58 W. Washington.

FOR SALE—OR LEASE—99 YEARS, WABash-av., near 13th, 26 ft. at only $1,100 per foot. Address A 326, Tribune.

WANTED—TO RENT—FARMS.

WANTED—TO RENT—3 TO 5-6, 8 YEARS, with priv. buying or long lease; good bldg. and soil

REAL ESTATE FOR SALE.
APARTMENTS—NORTH SIDE.

APT. BARGAINS.

Mod. 6 apt., N. of Irving Pk. blvd., nr. the lake; rents $4,080 yr.; price $26,500.

Mod. Edgewater cor. 12 apt., stove and furn. ht.; must be sold; price $34,000.

Mod. sun parlor 3 apt., E. of Clark. 8 yrs. old; brick garages; price $14,000.

Well built 3 flat; stove ht.; nr. Belmont and Broadway; price only $4,850.

Mod. 3 apt., Hollywood-av., nr. Glenwood; hot water heat; price only $5,650.

OWNER WILL VIEW REAL ESTATE EXCHANGE, 69 W. Washington-st. Rand. 3310.

FOR SALE—EXCEPTIONAL PURCHASE.
NEW 12 4 APT. BLDG. ON
A PROMINENT NORTH EDGEWATER
CORNER 63x132; 2 BLOCKS FROM
ROGERS PARK "L" STATION;
BRANDALE "L" STATION.
Splendidly constructed, well arranged, mod-
ern bldg., sun parlors, etc.
Present rentals $4,620 yr. Can be raised
to $5,400 yr.; average rental of $37.50 mo.
Price $55,000 for quick sale; $10,000 cash, bal. long term loan.
E. J. YOUNG & BRO., 4001 Sheridan-road.
[Edgewan.] Phone 1107 Lake View.

FOR SALE—
HIGH CLASS 6 APT. BLDG. ON SHERI-
DAN RD. NEAR GRACE-STREET.
Commanding unobstructed view of the
lake; lot 50x175; one of the most beautiful
sites on the North Shore.
Rented for $4,500 yr.
$18,000, 5 yrs., 6½%.
$90,000. Terms.
YOUNG & BRO., 4001 Sheridan-road.
[Boyd.] Ph. 4847 Central.

HIGH GRADE 6
APARTMENT.
Price $26,000.

6% times the gross rental buys this well
constructed two 3 and four 6 rooms; steam;
2-car brick garage on N. Halsted-st. near
Sunnyside; rentals $4,020; mtg. $11,000.
For particulars. Address Q P 59, Tribune.

FOR SALE—HANDSOME 3 APT. BLDG.
bldg., within 150 ft. of the lake; contains
six apts. of 4 and 5 rooms; annual rental
on all basis, $21,700; location and construc-
tion of bldg. absolutely insures the future
value of property and stability of income. It
offers attractive inducements to buyers de-
sirous of a choice real estate investment.
BAIRD & WARNER,
1440 Morse-av. Rogers Park 2400.

FOR SALE—SUPERB 24 FLAT
bldg., located near lake, N.
W. "L" station; steam ht. Built
like a clock. Will sell much
below cost and consider sub-
stantial cash payment.
Address N O 292, Tribune.

FOR SALE—CHOICE 6 FLATS,
overlooking lake; north of
Lawrence-av. sun parlors;
rents $4,600. Am open for a
quick deal; trade and cash. An
opportunity.
Address N O 293, Tribune.

FOR SALE—ROGERS PARK
INCOME RENT!
2 apt. bldg. in Rog. Pk., 5-6 rms.,
h. & h. w. ht.; garage; lot 33x125; price
$8,000; terms.
E. SUMNER WALKER, 1535 Jarvis.
Ph. Rog. Pk. 169.

FOR SALE—ONE OF THE LARGEST AND
BEST 2 flat, brick, located in Ravenswood
near two "L" stations; 2 car brick garage;
two hot water plants; 6 and 6 rooms; large
sun parlors; lot 50x125; rents $972.
Unheated. Only one like it. Price $12,000.
$4,000 cash. Address O F 58, Tribune.

FOR SALE OR EXCHANGE—BARGAIN:
new, high grade modern 8 apt. bldg. nr.
Thorndale "L" sta.; 6 rm. sun parlor, extra
parlors, st. 60x120; rents $970; price $68,-
000 cash. Address Z 253, Tribune.

FOR SALE—$3,000 CASH, BALANCE LIKE
new 2 flat brick; steam; large
screened back porches; 3 rms.
each floor; price $7,500; can
raise May 1. This is a rare
bargain. Address O F 50, Tribune.

FOR SALE—
EXCEPTIONAL PURCHASE.
NEW 12 4 APT. BLDG. ON
A PROMINENT NORTH EDGEWATER
CORNER 63x132; 2 BLOCKS FROM
ROGERS PARK "L" STATION;
BRANDALE "L" STATION.
Splendidly constructed, well arranged, mod-
ern bldg., sun parlors, etc.
Present rentals $4,620 yr. Can be raised
to $5,400 yr.; average rental of $37.50 mo.
Price $55,000 for quick sale; $10,000 cash, bal. long term loan.
E. J. YOUNG & BRO., 4001 Sheridan-road.
[Edgewan.] Phone 1107 Lake View.

FOR SALE—
HIGH CLASS 6 APT. BLDG. ON SHERI-
DAN RD. NEAR GRACE-STREET.
Commanding unobstructed view of the
lake; lot 50x175; one of the most beautiful
sites on the North Shore.
Rented for $4,500 yr.
$18,000, 5 yrs., 6½%.
$90,000. Terms.
YOUNG & BRO., 4001 Sheridan-road.
[Boyd.] Ph. 4847 Central.

HIGH GRADE 6
APARTMENT.
Price $26,000.

6% times the gross rental buys this well
constructed two 3 and four 6 rooms; steam;
2-car brick garage on N. Halsted-st. near
Sunnyside; rentals $4,020; mtg. $11,000.
For particulars. Address Q P 59, Tribune.

FOR SALE—HANDSOME 3 APT. BLDG.
bldg., within 150 ft. of the lake; contains
six apts. of 4 and 5 rooms; annual rental
on all basis, $21,700; location and construc-
tion of bldg. absolutely insures the future
value of property and stability of income. It
offers attractive inducements to buyers de-
sirous of a choice real estate investment.
BAIRD & WARNER,
1440 Morse-av. Rogers Park 2400.

FOR SALE—SUPERB 24 FLAT
bldg., located near lake, N.
W. "L" station; steam ht.
Built like a clock. Will sell much
below cost and consider sub-
stantial cash payment.
Address N O 292, Tribune.

FOR SALE—CHOICE 6 FLATS,
overlooking lake; north of
Lawrence-av. sun parlors;
rents $4,600. Am open for a
quick deal; trade and cash. An
opportunity.
Address N O 293, Tribune.

FOR SALE—ROGERS PARK
INCOME RENT!
2 apt. bldg. in Rog. Pk., 5-6 rms.,
h. & h. w. ht.; garage; lot 33x125; price
$8,000; terms.
E. SUMNER WALKER, 1535 Jarvis.
Ph. Rog. Pk. 169.

FOR SALE—ONE OF THE LARGEST AND
BEST 2 flat, brick, located in Ravenswood
near two "L" stations; 2 car brick garage;
two hot water plants; 6 and 6 rooms; large
sun parlors; lot 50x125; rents $972.
Unheated. Only one like it. Price $12,000.
$4,000 cash. Address O F 58, Tribune.

FOR SALE OR EXCHANGE—NEW 3 APT. BLDG.
new, high grade modern 8 apt. bldg. nr.
Thorndale "L" sta.; 6 rm. sun parlor, extra
parlors, st. 60x120; rents $970; price $68,-
000 cash. Address Z 253, Tribune.

FOR SALE—$3,000 CASH, BALANCE LIKE
new 2 flat brick; steam; large
screened back porches; 3 rms.
each floor; price $7,500; can
raise May 1. This is a rare
bargain. Address O F 50, Tribune.

REAL ESTATE FOR SALE.
APARTMENTS—N. W. SIDE.

FOR SALE—BEST BARGAIN IN CITY; 4
modern two story brick, two 5 room flats,
four rooms finished in attic; furnace heat,
elect. light, gas, sanitary wash tubs, cement
trance to basement; basement could be used
for living rooms; two lots 50x125; sheds on
one block from Metropolitan Elevated.
boldt Park; price $6,200; $3,700 cash, o.
N. Central Park-av., daily, between 8 a. m.
and 2 p. m.

Ravenswood Gardens.

MOD. 12 APT. BLDG.
12 SUN PARLORS.
IN-A-DOR BEDS.
ELEVATED 2 BLOCKS.
LIGHT ALL AROUND.
CORNER LOT, 60X150.
IN COME $6,150.
MTGE. $25,000, DUE 1923.
OWNER, PISCHEL & SON.
4017 MILWAUKEE-AV.

FOR SALE—N. AVERS-AV. NEAR LAW-
rence-av.: 3 new 2 flats; 5 and 6 rooms;
steam heat; sun parlors; lot 30x125. Sell
Rental value, $85 per month. Price $8,500.
Mtg., $4,000. Will consider clear vacant
small improved for equity. A. J. BROCK-
MAN, 111 W. Washington-st.

BOULEVARD BARGAIN.

1757 Humboldt-blvd., 2 story brick, 5-6
rooms; high class location, hot water heat;
rent $564 per year; $1,500 down; price
$7,600; property is clear; will take mort-
gage to suit purchaser; owner on premises.

FOR SALE—2331-33 W. SUPERIOR-ST.
modern stove heated 3 story brick and
stone bldg.; 14 4-rm flats; rented for $2,760 per
annum; mtg. $14,000; small cash pay-
ment; balance terms to suit buyer. Mr.
CARLSON, owner. 725 S. Irving Park-blvd.
Lake View 7672.

FOR SALE—MODERN 2 FLAT BLDG.
Montrose-av., nr. Long; 6 and 6 rooms,
steam, sun parlors; mtg. $4,300; price
$7,500; terms if desired. Address N O 403,
Tribune.

FOR SALE—ONE OF THE BEST BUILT
modern, 7 apt. corner building, located in
Albany Park, near Kimball and Lawrence;
rental about $3,240; oak trim; sun parlors,
sleeping porches; widow will sell for $21,000;
$5,000 or more cash, balance terms. Address
O F 69, Tribune.

FOR SALE—
3927 N. SAWYER-AV.
2 flat brick bldg., 5-6 R.; one furnace; lot
31x125; street paved and paid for.
$3,000 CASH,
and $25 per month with interest will secure
this property. 2 flat now vacant.

FOR SALE—TO CLOSE ESTATE WILL SAC-
rifice; 1020 N. Harding-av. flat; 6 rooms;
Troy-st., cott. and 3 flat, frame, 2926
Fulton-st., mod. 3 flat brk., either with $500
down bal. to suit. For information phone
MRS. HARRIS, Belmont 4858.

FOR SALE—$250 DOWN, BALANCE LIKE
rent, buys handsome brick 2 flat in Albany
Park; strictly modern; sun parlors, flat rent
sell, $40; $7,200. P. L. WHITE, 4813 N.
Keeler, Monticello 6583. Open Sunday.

FOR SALE—4046 WELLINGTON-ST. HIGH
grade 2 apt., 5 rms.; vapor ht.; garage;
mtg. $4,000, due in 5 yrs.; must sell; owner
equity. See Scott, care E. SUMNER WALK-
ER, 1535 Jarvis. Ph. Rog. Pk. 169.

FOR SALE—FINE MODERN 6 FLAT ON
Franklin-blvd., lot 50x150, sun parlors;
rental $3,240; will be increased; price
$23,000; may take some trade. Address X L
153, Tribune.

FOR SALE—NEW 4 FLAT BRICK, 6417 S.
Campbell-av.; steam heat; rent about
$1,700; $2,500 cash and terms; inv. barg.
W. J. & C. B. MOORE, 180 W. Jackson-blvd.
Har. 6380. MR. SIMPSON.

FOR SALE—NONRESIDENT MUST SELL
fine 2 story and attic, well built frame
flat bldg.; cement found.; 5 and 6 rooms;
lot 30x125; rents $40 per month finance
and stove heat. Box 535, Glen Ellyn, Ill.

FOR SALE—2 FLAT BRICK, 5 RMS. EACH;
furnace and stove heat; 2523 Aubert-av., near
Montrose and Western-av. Sell on contract.
Owner, M., 833 Sheridan-rd.

FOR SALE—EXCEPTIONAL BARGAIN:
mod. 2 flat in Irving Park; large family; like
new; lot 50x165. Address O A 424, Trib-
une.

FOR SALE—$500 DOWN WILL BUY MOD-
ern 2 apt. bldg., year old; $7,000;
sell $6,350. MARK LEVY & BROTHER, 140
S. Dearborn-st. Randolph 3684.

FOR SALE—WILL SACRIFICE FOR CASH
my 2 year old 2 flat brk., in Mayfair; cost
$6,500; for quick sale $5,800. Address O A
421, Tribune.

APARTMENTS—WEST SIDE.

FOR SALE—
TWO FLATS and DOUBLE GARAGE
(heated).
3508 Lexington-st., stone front, 7-8 rooms,
wide lot; fine light and a.r. well constructed
modern building; $1,200 rent; 1¼ blks. south
of N. Ashland "L" station at St. Louis-av.
MODERATE PRICE. EASY TERMS.
Agent there Sunday at 1 p. m. to 4 p. m.
MURRAY WOLBACH, 105 S. Dearborn-st.

FOR SALE—EXCEPTIONALLY WELL CON-
structed brick building, 3246 Warren-av.,
at Garfield Park; lower apt. has 12 rooms,
on two floors, running water in 8 bedrooms,
besides bathroom; upper apt. 8 rooms, extra
fine woodwork and floors, hot water heat,
gas and elec.; presental rental $1,350; per-
mit necessary to inspect. QUINLAN &
TYSON, 160 W. Dearborn-st.

FOR SALE—2 FLAT FRAME, LOCATED IN
2300 block of Park-av., near St. Patrick's
Academy; south front; 6 and 7 rooms; toilet
and bath; stove heated; Western-av. cars
at. car line. Also Oakley Station Oak Park
L. Live in one, let other flat help pay for
your home; small down payment, easy terms.
H. D. BOYD. Phone Rogers Park 4930. 343
Marquette Bldg., Chicago.

FOR SALE—
Modern 12 apt.
bldg. on WASHINGTON-BLVD.
In best part of Austin.
Nets 7 per cent.
Rent from $40 to $70.
Might consider small property
as part pay; will give bargain.

Owner, Address Y 244, Tribune.

FOR SALE—TWO FLAT BUILDING, WAR-
ren-av., modern, steam heat, $7,500. Two
flats in the Tree addition, near Garfield Park,
$8,500. Eight rm. house, Monroe-st. near
Independence-blvd., $3,000. Cottage, Whipple
st., near Madison-st., $2,300; very reason-
able terms can be made on above. HOSKINS,
1837 Madison-st.

FOR SALE OR EXCHANGE—MODERN 2
apt. bldg., 7-8 rm., Jackson-blvd., over-
looking Garfield park; annual rental $1,600;
will consider 2 apt. bldg., bungalow, or small
house in Oak Park or north side. Address
Y 557, Tribune.

FOR SALE—NEARLY NEW 3 FLAT BLDG.
Monroe-st., nr. Kedzie; oak finish, tile
baths, consoles, steam heat; rents under new
lease $1,020 per yr. If sold at once will
take $7,200.
H. C. STONE & CO., 111 W. Wash.-st.

FOR SALE—PAYMENTS NEAR ROBEY,
modern three story building.
Rent $1,704. No heat.
Price $13,500. Mortgage $7,000.
Will trade. Call for particulars.
MURRAY WOLBACH, 105 S. Dearborn-st.

FOR SALE—2 FLAT, DETACHED, STONE
front; steam heat; modern; 3 and 4 bedrms.
Double garage; Lexington-st., near St. Louis;
income $975 month; bargain; cash or terms.
Owner. Address Y 253, Tribune.

FOR SALE OR EXCHANGE—9 APT. BRICK
bldg., nr. Congress and Kedzie; steam;
rent $3,420; mtg. $10,000; price VERY low,
$18,500; small cash payment. BADEAUX,
3006 Madison.

FOR SALE—NEW BUILDING, 3109-11
Kinzie-blvd., 9 apartmts., income May 1
$4,340; mortg. only $16,000; price $32,000.
Want 1ll. or South Wisconsin farm. Owner,
Room 504, 56 W. Washington-st.

FOR SALE—MUST SELL; BUY BEST BAR-
gain; Sacramento-blvd.; 8 flats; 1 cottage,
rents ONLY $9,000. Rent $1,800 per year.
SEE TODAY. BADEAUX, 3006 Madison.

FOR SALE—AUSTIN, 2 FLAT, 6 AND 6
rooms, 2 front porches, glazed and screened,
oak floors, steam heat. Address A 310, Trib-
une.

FOR SALE—BEST BARGAIN ON ADAMS-
st., near Kildare-av.; 6 rm. modern,
stone front, 2 flat building. Don't miss it.
MEAD & COE, 69 Washington-st.

FOR SALE—TWO FLAT BLDG., NEAR
Sears-Roebuck; $500 down, balance $50
monthly. CHAS. F. PALMER. Phone 971
Central.

FOR SALE—6 FLAT; STEAM HEAT. ELEC.
light; near Garfield park; small cash pay-
ment and bargain price. Address X L 151,
Tribune.

FOR SALE—BARGAIN; CORNER 3 FLAT
brick; modern; stm. heat; mortgage $5,000
5½%; rent $1,464; easy terms. 2640 N.
Troy-st., Logan Square Terminal. MATTSON.

FOR SALE—HOMAN, NEAR DOUGLAS,
brick 2 flat bldg., bargain; very easy terms.
Owner Address N N 509, Tribune.

FOR SALE—BIG BARGAIN FOR CASH, 8
and 7 rooms; all modern; steam; fine trans-
portation; L and surface. 3929 Congress-st.

FOR SALE—3-8, H. W. H., WITH GARAGE;
rent $1,000; 3-4 barg. for quick sale. $9,250;

REAL ESTATE FOR SALE.

HOUSES—WEST SIDE.

FOR SALE—2912 WARREN-AV., COMFORTable 8-bane; large living room, parlor, dining room, butlers pantry, kitchen, lavatory 1st floor; 4 large bedrooms, 2 good sized bed rooms, 2 full bathrooms 2 extra lavatories, 3 large closets 2d floor; all rooms light; hot water heat; separate hot water plant; electric light; all hardwood floors; house well planned, in good repair; lot 40x110; south front; only $3 000 required, balance easy terms; inspection afternoon and evenings; will be sold cheap if taken at once.

FOR SALE—1030 ADAMS-ST., NEAR ASHland-blvd. 10 room modern brick residence; hot-water heat lot 25x167; rent $510; $5,000

E. WOLTERSDORF & CO.
46 N. Dearborn-st. or 1807 Madison-st.

FOR SALE—SPECIAL BARGAIN, ELEGANT modern, den, heat, stone front residence, near Ga field Park; must be sold. Make low price. Good terms. MEAD & COE, 69 Washington-st.

FOR SALE—11-ROOM HOUSE ON MONROE-st., east of Western-av.; well located and arranged for renting rooms; will sell partly furnished on easy monthly payments. Address N O 296, Tribune.

FOR SALE—½ AC. BLACK LAND; NEW 6 room house; furnace heat, elec. light, bath; lot 100 ft. front; 1 block from Grand-av. car line. Make offer. Ph. Columbus 9521.

FOR SALE—HOUSE. SACRIFICE, PRICE $2,600; easy terms; 7 rm. mod. brick; furnace heat; cement basement; light rms.; long lot. 255 N. California-av.

FOR SALE—NEARLY NEW BRICK BUNGAlow; 5 rms.; bath; finest interior; lot 50 ft. lot, fine garden; can be used as 2 apts. 508 Kilbourn-av., nr. Harrison.

FOR SALE—10 ROOM HOUSE; MODERN, good condition; must sell. Owner, 3216 Walnut-st.

VACANT—SOUTH SIDE.

FOR SALE,
600 Ft. on Cornell-av.
at $30 Ft. Cheap at $30 Ft.
In the New South Side
Residence Section.

76th and 77th-sts., including both corners. ASPHALT MACADAM STREET. CEMENT WALKS. SEWER AND WATER.

Will command quick sale. Price equal to any $75 ft. property in the city.

Regular commission to brokers.

W. K. YOUNG & BRO., BANK FLOOR.
Marquette Bldg., Dearborn and Adams.

FOR SALE—A CHOICE PART OF RESIdence property, 800 feet of business vacant in live North Side subdivision. Price $40,000. Clear. Address P a 548, Tribune.

FOR SALE—$1,000 SQ. FT. WILL SELL ON 2d mtg. plan or build to suit and sell on rental payment; good transp.; very well located; only $6,000.
MARK LEVY & BROTHER, Marquette Bldg.

FOR SALE—LIGHT MANUFACTURING 2 story brick building and cottage, 4018-20 Wabash-av.; will sell cheap for quick sale.
KRAUS BROS. LOEWY CO.,
3017 W. Madison-st. Main 1600.

FOR SALE OR LEASE—OD. 1 STORY bldg., 12,000 ft.; htg. plant; e of Ashland near L station; rent 22c; sell $37,000; terms. H. STRICKLAND & CO. Ha.r. 8774.

FOR SALE—MODERN 2 STY. BLDG., 15,000 ft., 4344 Wentworth-av.; bt.; will sacrifice, or lease with pur. option; ex. acts. MONTAGUE & SON, 25 N. Dearbn. Cen.5012.

FOR SALE—ONE STORY FACTORY WITH bsmt.; total flr. space, 12,500 sq. ft.; also vacant adj., 50x125; bargain quick sale. Apply owner, OGREN, 1222 N. Irving-av.

FOR SALE—PROMINENT CORNER; corner; bldg. 7,000 sq. ft. with 75 ft. vacant; switch track; price $25,000. Owner. Address A 270, Tribune.

FOR SALE—S. W. OAKLEY-BLVD. AND Austin-av., new 2 sty. mill const. bldg., 50x135; bt. plt. and elev.; 135 ft. north light. HART & WHETSTON, Franklin 1186.

FOR SALE—2 MI. FROM LOOP. HEAVY 4 story factory bldg., 40,000 sq. ft.; daylight all sides; 2 cellar; yard room; $32,500. HART & WHETSTON, Franklin 1186.

FOR SALE — FACTORY SITE; GROUND level. Belt Railway switch; on street car line and 26 minutes from Loop by elevated. Owner, R. 915, 30 N. La Salle-st.

FOR SALE—2 STY. AND BSMT. COB. BLDG., 50x125. Inquire premises, 1110 S. Sangamon-st.
HART & WHETSTON, Franklin 1186.

FOR SALE—50x116 FT., N. W. COR. CLINton and Mather-sts.; mfg. property; must be sold by Apr. 1. Address J 258, Tribune.

FOR SALE—90,000 SQ. FT. MFG. VACANT. B. & O. Belt switch; 25c ft.
HART & WHETSTON, 111 W. MONROE-ST.

FOR SALE—70,000 FT. VACANT, BET. 22d and 26th, east of Indiana.
WILLIS & FRANKENSTEIN 110 S. Dearbn.

FOR SALE OR LEASE—250x125, WITH warehouse. 50x130, 100x128; central mfg. dist. Geo. R. Des Rivieres, 5732 S. Peoria-st.

FOR SALE—STORY FACTORY BLDG., west side, 75x120; bargain.
HART & WHETSTON, Franklin 1186.

FOR SALE — MFG. SITES AND BLDGS. with switch and C. & W. I. all parts of city.
CALLISTUS S. ENNIS & CO., 7 W. Monroe.

FOR SALE—ACRES ON BELT R. R., 12 miles w of loop; 1½c sq. ft. E. Franklin, 69 Wash.

FOR SALE—2 STY. AND BSMT. BLDGS., 15,000 ft. yard, htg. plt. and elevs.
ALEX. FRIEND & CO., 20 S. La Salle-st.

FOR SALE—LOT, 75 FT. FRONT, CLOSE in. $8,500. Address A 413, Tribune.

REAL ESTATE—OAK PK., AUSTIN.

FOR SALE—MY 5 B. BUNG. N. LOMBARD, nr. Thomas-st., O. Pk.; forced to sell sac. $500 on eq. Cent. 7870. Oak Pk. 5065.

FOR SALE—MODERN 6 ROOM HOUSE, H. W. heat. 729 Wesley-av., Oak Park.

REAL ESTATE FOR SALE.

VACANT—NORTHWEST SIDE.

FOR SALE—EXCEL. 58X125 FT. BUS. AND apt. cor., N. Crawford-av.; will sell for $8,000 or 2d mtg. plan; may trade clear. Address L O 501, Tribune.

VACANT—WEST SIDE.

FOR SALE—TO BE SOLD THIS WEEK. Jackson-blvd. nr. 41st-av., 95x125 ft., worth $1,750; first buyer with deposit gets it for $1,175. Call up Edgewater 4287 today or address A L 157, Tribune.

FOR SALE—10,000 SQUARE FEET ON Washington-blvd., near Halsted-st., $3.40 per square foot, cash. Improvements carry. Address Y 94, Tribune.

FOR SALE—CORNER LAKE AND FAIRfield, improved; $1,500; bargain. Address A 403, Tribune.

FOR SALE—FT. 25 FOOT FRONT. FACtory neighborhood; $600 cash. Garf. 8304.

FOR SALE—N. CALIFORNIA, NR. HIRSCH; 25x175; $1,000. RUDOLF, 3830 W. Lake.

REAL ESTATE—MFG. PROPERTY.

FOR SALE—BY E. A. CUMMINGS & CO.—
40,000 SQ. FEET, near 69th-st.; good location for retail lumber yard. B. & O. Terminal R. R.
13 ACRES at Hawthorne, S. 48th-av. Illinois Cent. R. R.; will divide.
24 ACRES at Melrose Park, Indiana Harbor Belt R. R.
13 ACRES at North and N. 56th-avs., C., M. & St. P. R. R.
50,000 SQ. FEET at Loomis and W. 58th-sts., Pennsylvania R. R.
1 MILE frontage near Maywood on Great Western and Indiana Harbor Belt; will subdivide.
7 ACRES at Maywood, Ill., Illinois Central R. R.
300 ACRES east of Clearing; Chicago & Western Indiana Belt R. R.
60,000 SQ. FEET at Grand and N. 70th-avs.; C., M. & St. P. R. R. and L. C. L. station.
50,000 SQ. FEET at Forest Park; B. & O. Terminal and 40 acres; C., R. I. & P. R. R.
200,000 SQ. FEET at Western-av. and 63d-st.; B. & O. Terminal R. R.; will divide in lots.
E. A. CUMMINGS & CO.,
69 W. Washington-st. Chicago.
Phone Central 24.

FOR SALE—ONE OF THE BEST LOCATED and best lighted manufacturing plants in Chicago, with switch; Northwestern switch track affording direct loading building to car; near Clybourn Junction station, C. & W. I. tracks; 2 story and basement brick and steel cars. 3 miles to city hall. Heavy construction, good repair, automatic sprinkler, 45,000 ft. space, elevator, artesian well; driveway, extra heavy hoist for all floors, extra good heating plant, can be made into one, two or three buildings; also 40 acres of modern machinery. Will sell either alone. Address Postoffice Box 637, Chicago.

FOR SALE—OR LEASE, WILL BUILD MODern factory or warehouse, etc. which in plan of operation, shipping facilities, etc., will be found to be an advantage to you. We can save you time and labor and money. We have for others demonstrated, on teaming alone, annual saving in excess of interest on entire investment in land and building; why not your lowest construction cost.
J. H. VAN VLISSINGEN & CO.,
29 S. La Salle-st., R. 620. Randolph 4042.

DESIRABLE FACTORY PROPERTY.

Mill construction 21,000 sq. ft., 2 story light 4 sides, yard space, power plant. Reasonable terms for immediate sale.
JUDSON F. STONE.
30 N. La Salle-st. Main 1776.

FOR SALE—170 x 114 FEET.
LAKE-ST. AT KEDZIE-AV.
ONLY $5,400.

ADDRESS OWNER Y 243, TRIBUNE.

FOR SALE—ELGIN NATL. BREWING CO. property, ideal for mfg. purposes with 20,000 sq. ft. floor space, modern, 5 story bldg.; will add priv. C. & N. W. R. R. tracks to bldg.; worth immed. investigation. Inquire of Chas. W. Gifford, Pres., Elgin, Ill.; J. V. Newhall, Aurora, Ill.

FOR SALE—SPLENDID BUY FOR OCCUpancy one year thence or permanent investment; location near Mich.-av. and 22d-st.; mill bldg., 80,000 sq. ft.; street and alleys all four sides; valie easily $60,000; to close estate only $45,000.
MONTAGUE & SON, 25 N. Dearbn. Cen.5012.

FOR SALE—ONE STORY FACTORY WITH basement; total flr. space, 12,500 sq. ft.; also vacant adj., 50x125; bargain quick sale. Apply owner, OGREN, 1222 N. Irving-av.

FOR SALE—PROMINENT CORNER; CHICAGO corner; bldg. 7,000 sq. ft. with 75 ft. vacant; switch track; price $25,000. Owner. Address A 270, Tribune.

FOR SALE—S. W. OAKLEY-BLVD. AND Austin-av., new 2 sty. mill const. bldg., 50x135; bt. plt. and elevs.; 135 ft. north light. HART & WHETSTON, Franklin 1186.

FOR SALE—2 MI. FROM LOOP. HEAVY 4 story factory bldg., 40,000 sq. ft.; daylight 4 sides; 2 cellar; yard room; $32,500. HART & WHETSTON, Franklin 1186.

FOR SALE — FACTORY SITE; GROUND level. Belt Railway switch; on street car line and 26 minutes from Loop by elevated. Owner, R. 915, 30 N. La Salle-st.

FOR SALE—2 STY. AND BSMT. COB. BLDG., 50x125. Inquire premises, 1110 S. Sangamon-st.
HART & WHETSTON, Franklin 1186.

FOR SALE—50x116 FT., N. W. COR. CLINton and Mather-sts.; mfg. property; must be sold by Apr. 1. Address J 258, Tribune.

FOR SALE—90,000 SQ. FT. MFG. VACANT. B. & O. Belt switch; 25c ft.
HART & WHETSTON, 111 W. MONROE-ST.

FOR SALE—70,000 FT. VACANT, BET. 22d and 26th, east of Indiana.
WILLIS & FRANKENSTEIN 110 S. Dearbn.

FOR SALE OR LEASE—250x125, WITH warehouse. 50x130, 100x128; central mfg. dist. Geo. R. Des Rivieres, 5732 S. Peoria-st.

FOR SALE—STORY FACTORY BLDG., west side, 75x120; bargain.
HART & WHETSTON, Franklin 1186.

FOR SALE — MFG. SITES AND BLDGS. with switch and C. & W. I. all parts of city.
CALLISTUS S. ENNIS & CO., 7 W. Monroe.

FOR SALE—ACRES ON BELT R. R., 12 miles w of loop; 1½c sq. ft. E. Franklin, 69 Wash.

FOR SALE—2 STY. AND BSMT. BLDGS., 15,000 ft. yard, htg. plt. and elevs.
ALEX. FRIEND & CO., 20 S. La Salle-st.

FOR SALE—LOT, 75 FT. FRONT, CLOSE in. $8,500. Address A 413, Tribune.

REAL ESTATE—OAK PK., AUSTIN.

FOR SALE—MY 5 B. BUNG. N. LOMBARD, nr. Thomas-st., O. Pk.; forced to sell sac. $500 on eq. Cent. 7870. Oak Pk. 5065.

FOR SALE—MODERN 6 ROOM HOUSE, H. W. heat; extra toilet in basement and wash stand; 2d floor, all in first class condition, with wide lot; choice loc.; only $4,800. MR. HAY, 911 S. Oak Park-av., Gar. L. 58.

FOR SALE—5 ROOM BUNGALOW, CALIfornia style, on 40 ft. lot; 3 blks. to "L" sta.; beautiful rock fireplace, bookcases, buffet, tile bath, etc. $5,000; reasonable terms. 911 L. Oak Park-av., nr. Gar. L' sta.

FOR SALE—S R. HOT WATER HOME; LOT 50x172. Also garage. Value $10,000. Price this week $7,000; clear. Will make easy terms. Only 2 blks. Austin-av. "L" and C. & N. W. depot. Address N C 285. Tribune.

FOR SALE—SHINE OF IT—A 5 RM. H. W. heated Oak Park bungalow for $3,500. Act quick. For real bargains in bungalows, houses and 2 flats of all kinds see C. B. FLITCRAFT & CO., 613 Maple-av., Oak Park.

FOR SALE—TWO 25 FOOT LOTS, FIRST filing, two blocks from public school, three from street car line, on Lake-st., close in; unusual bargain. For information address 161 N. Grove-av., Oak Park.

FOR SALE—BY OWNER, 6-RM. RESIdence, 1 Morgan Pk.; near Halsted-st. and R. R. sta.; lot 50x150; up to date in every way; price $4,700. Phone Nor. 7747.

FOR SALE—BEVERLY HILLS, 9700 LONGwood-dr. residence, 7 large rooms; modern conveniences; h. w. heat; lot 50x173; garage; reasonable. Beverly 1054. Owner.

FOR SALE—S R. MOD. HOUSE, HOT water ht. glassed sleeping porch, 2 other screened porches, on Ridge, nr. 103d-st.; bargain; $7,500. Stewart 9150.

FOR SALE—$3,150.
50x125 ft.; fine garage; story and half frame, all modern. 6 rooms; terms to suit. 10140 Wallace-st.

FOR SALE—7 RM. RES., 9506 LONGWOOD-dr.; elec.; hardwood floor; ea. front lot, 50x132; $5,000. 1624 Lincoln-av., Evanston.

FOR SALE—6 R. BRICK RES., MORGAN Pk., like new; glassed porches; garage; $8,000. Beverly 2191.

FOR SALE—LEAVING CITY; OWNER offers 7 rm. bungalow; nicely located Beverly Hills. Fine lot, etc. Beverley 2201.

FOR SALE—TO COLORED MAN, ½ ACRE at S. Blue Island. Owner. Address N N 511. Tribune.

REAL ESTATE—SUB'N—S. W.

FOR SALE—BEAUTIFUL RIVERSIDE STUCco bungalow; h. w. heat; 2 car garage; 2 blks. from depot; new and modern; price right. Address N C 178. Tribune.

REAL ESTATE—SUB'N—NORTH.

FOR SALE—WILMETTE, CHOICE 75 FT. cor., level loc., sewer in, price $50 per ft. D. E. ALLEN, 1157 Wilmette-av., Wilmette.

FOR SALE—$8,500 EVANSTON MODERN house for $6,500, on Harrison-st.; 50 ft. lot and garage; snap. Address N O 393, Tribune.

FOR SALE—834 MADISON-ST., ton, 8 room house; cor. lot, 50x150; price $6,500; terms. B. H. Barbour, 838 Otis Bldg.

FOR SALE—MODERN 10 BIG ROOM HOME, 1405 Lincoln-st., Evanston; 6 bedrooms.

FOR SALE—HIGHLAND PARK HOMES. COALE & SON, Opposite Highland P. Depot.

REAL ESTATE—OAK PK., AUSTIN.

W. H. WRIGHT & CO.

NEARLY NEW 6 rm. stucco "Fair Oaks" home, ENGLISH TYPE, SIDE ENTRANCE; large living rm. across front, brick fireplace, bookcases, FRENCH doors to beautiful SUN PARLOR with 20 windows; individually selected fixtures throughout; house; DOUBLE FRENCH DOORS TO ARTISTIC DINING RM.; massive buffet; 3 immense bedrms.; large wall paper; beautiful tiled bath; PRIVATE SLEEPING PORCHES; large tile bath, all pedestal plumbing; extra closets; VACUUM SYSTEM etc.; 60 ft. lot; HOT WATER heat; also GARAGE. This beautiful home with every COMFORT AND CONVENIENCE THAT MONEY CAN BUY; price $7,500.

W. H. WRIGHT & CO.

Owner leaving city, MUST SACRIFICE NEARLY NEW 5 rm. real Calif. BUNGALOW with artistic BOULDER STONE columns and wide veranda; save $1,000; lot 50 ft. front; with 14 windows; beautiful living rm., brick fireplace, bookcases, Tiffany fixtures; large dining room; buffet; hot water heat; DOUBLE WINDOWS, spacious buffet [extra/cut glass cabinets], all bedrms. white enamel; LARGE tile bath and pantry; sleeping porch GLAZED and SCREENED; outside icing; HOT WATER heat; beautiful tile bath; fine floors, etc.; also DOUBLE GARAGE; only $6,200.

W. H. WRIGHT & CO.

Beautiful Oak Pk. home [only 3 blks. to L sta.]; spacious porches; LARGE double living rm.; JACOBEAN $300 cash, balance rm.; massive buffet; EXTRA built-in corner china cabinet; GLAZED BREAKFAST PORCH overlooking NOOK; PERGOLA; GRAPE ARBOR, TREES, SHRUBS, etc.; butler's pantry with enclosed cupboards, 4 LARGE BEDCHAMBERS and TILE BATH [with extra clothes chute]; stairway to fine floored attic; HOT WATER heat with extra TOILET AND LAVATORY in basement. This CHOICE HOUSE only $6,000, terms.

W. H. WRIGHT & CO.

Beautiful east front STUCCO 7 rm. HOME near Wash.-blvd.; large SCREENED porch; plate glass windows; artistic rewpt. hall [like a library with built-in bookcases]; living rm. has REAL FIREPLACE, andirons; large beamed, paneled dining rm.; beautiful leaded [marbleized walls] FOR LARGE BEDRMS. 2 to 3 windows in ea.; full length mirror doors, extra closets; large sunny kitchen; bedroom and hall; basement floored; laundry; beautiful terraced lot 50x160 ft.; only $7,000 for this HOT WATER heated STUCCO HOME and GARAGE.

W. H. WRIGHT & CO.

NEARLY NEW [built 1 yr.] Austin SIDE ENTRANCE ELASTICA STUCCO 5 rm. BUNGALOW with SUN PARLOR across front; brick fireplace, bookcases; LARGE BEDRMS. and TILE BATH; all A1 condition; also 2 CAR GARAGE; North-av. and Division-sts. transportation; price $5,200; terms $500 cash.

W. H. WRIGHT & CO.

AUSTIN BARGAIN, between Lake and Wash.-blvd., attractive 7 rm. modern home with CHOICE PORCH arrangement; large living rm. 28 ft.; window seat; IVORY AND BLUE DINING RM.; parquet floors; beautiful LINDEN [mahogany] finished; convenient kitchen; 1 BEDRM. on main floor. 3 WHITE ENAMEL BEDRMS. on 2d floor [1 with fireplace]; BEAUTIFUL TILE BATH; with house shaded 3 sides by LARGE TREES, shrubs, etc.; only 2 blks. to Menard-av. L sta.; price $4,950.

W. H. WRIGHT & CO.

California type 5 rm. NEARLY NEW BUNGALOW near Oak Pk.; spacious porch; BOULDER STONE COLUMNS; living rm. across front; brick FIREPLACE, bookcases; large recessed DINING AND SLEEPING PORCH; tile bath; HOT WATER heat; lot 37½x125 ft.; ALSO GARAGE; price only $4,750.

W. H. WRIGHT & CO.

Nearly new brick 2 flat; massive stone front; 6-6 rms.; HOT WATER heat; screened; 37½ ft. wide; Central Austin location; near L sta.; $6,850.

W. H. WRIGHT & CO.

5613 W. Lake-st. [formerly South-blvd.].
Opp. Central-av. sta., Oak Pk. L.
Ph. Austin 683 or 684. Oak Pk. 533.

W. H. WRIGHT & CO.

FOR SALE—A FINE INCOME PROPOSITION,

Located on proposed boulevard leading to Forest Reserve. Lot 66x173; 2-2 apartments, 6-6 rooms, 4-4 rooms; newly decorated; large rooms; buffet; hot water heat; rent $1,080; $13,000. Write J. P. SCHROEDER, 937 Division-st., Oak Park. Gl.

FOR SALE—BEAUTIFUL NEW OAK PARK bungalow. Your own price. Make your selection now; they're going fast. Latest designs and thoroughly modern; stucco or brick; oak trim and floors; built-in china cabinets, paneled d. rms., sleeping porches; fixtures and decorations of your own selection. Close to 4 schools. Only $500 cash, only $500 cash required. Monthly pmts. Come today. WHITMORE & BERRY, 810 Congress-st. Garfield L. to Oak P.-av. Sta.

FOR SALE—A NINE ROOM RESIDENCE ON one of the best corners in Austin. Beautifully shaded street. Hot water heat. Large garage. Lot 66x120 ft. Plenty of room for another building. Convenient to Lake-st. "L" station. Nonresident owner has received line proposition of this ideal home from $8,000 to $6,500 for immediate sale.
BROOMELL BROS. 111 W. Washington-st.

FOR SALE—WILL SELL OR TRADE MY equity, about $1,000, in high class 2 flat for residence. with 2 car garage in North Oak Park; construction brick and stucco, on hollow tile; 5 sleeping apts.; large living room, French windows; property is too large for my family. Want 6 or 7 rm. house, or will consider good 2 flat; must be modern. Address A 391, Tribune.

FOR SALE—BEAUTIFUL 7 RM. OAK PARK home on Humphrey-av., nr. Lake-st. "L." Lot 40 ft. wide, 3 bedrooms. All hard wood floors and trim. Choice newly decorated and everything in first class condition. Natural fireplace. Large front porch, screened. Price of this cozy bungalow $6,750. Must be seen to be appreciated. Bargain at $6,250. Address N C 298, Tribune.

AUSTIN HOME, $8,300.

STRICTLY MODERN—CHOICE LOCATION. A new Cartwright 2-flat, $250 cash, balance rms.; select oak finish throughout; newly decorated; good htg. system. DOUBLE GARAGE. Paved alley. Lot 30x125. Only $500 cash. ACT QUICK. Phone Austin 48.

FOR SALE—AUSTIN BRICK BUNGALOW. Nearly new artistic and complete 6 rm. home. CALIFORNIA DESIGN. Oak floors, sleeping porch; elaborate interior; fireplace, etc. HOT WATER HEAT. Will sell on choice location. Sacrifice price, $5,400; $500 cash, bal. mo. Phone TODAY, Austin 91.

FOR SALE—TAKE YOUR CHOICE OF 3 houses on Jackson-blvd., Austin; lot 50x170; 7 and 8 rms.; furnace; elec. light; H. W. floors and trim; large lots; prices from $4,250 to $5,000; terms to suit. E. CROSBY & CO. 345 N. Central-av. Phone Austin 815.

FOR SALE— OAK PARK
PERFECT LITTLE HOME.
Near Washington-blvd.; 7 rms., brick, tile and stucco; Taryan h. w. heat; side entrance; sleep. porch; garage; lot 50x140; only $6,750; easy terms. ERNEST P. BIGGS, 5625 W. Lake-st. Austin 186.

FOR SALE—2 FLAT BARGAIN, 6-6 ROOMS. 25 ft. lot, h. w. heat, 1 block to "L"; nearly new brick bldg.; worth $9,500; price if sold at once $8,800. PRAY & SON 408 N. Parkside-av. Austin 1601. Mr. Huntington.

FOR SALE—OAK PARK HOUSE, WELL built modern 8 room house, in Fair Oaks section; 4 bedrooms; h. w. heat; screened in porch; good size yard; one car garage; price $8,500; no agents. Address owner, N 361, Tribune.

FOR SALE—GOOD LOOKING, WELL CONstructed, duplex 6-6 rm.; makes a permanent home and investment in a delightful neighborhood; $7,000; terms. Inquire GHISLIN, 407 N. Humphrey, Oak Park.

FOR SALE—CHOICE VAC. N. OAK PARK, N. W. cor. each imp.; 50 ft. front; worth $65 per ft.; for quick action will take $45 per ft. or best offer. Owner. Address H A 39, Tribune.

FOR SALE—7 ROOM HOUSE IN NORTH Oak Park, near Chicago-av. 50 ft. lot, 4 bedrooms. Furnace heat. Will sacrifice for $6,000 for quick deal. Address N C 290, Tribune.

FOR SALE—6 R. MODERN HOME NEAR Laramie and Chicago-av. Furnace heat. Elec. light. 3 bedrooms. Lot 27x125. Also garage for 2 cars. Price $5,250. Address N C 306, Tribune.

FOR SALE—NEW 2 FLAT BRICK, 5 AND 6 rooms, two separate hot water heating plants. 5104 N. Mason-av., near Division. A bargain. Owner. 6099.

FOR SALE — MY NEW 5 ROOM FRAME bungalow for $250 cash; $35 per month. 1337 N. Parkside.
PRAY & SONS. Austin 1601.

FOR SALE—SNAP—ONLY $3,600; 5531 Gladys-av.; fine mod. home; elec. L., furnace, screens; 75 ft. trees, garden; near park; open. W. R. Davis, 69 W. Wash.-st.

FOR SALE—SPECIAL BARGAIN; 2 APT. flat, elec. e., $675 mtg. $2,700; choice Austin location; L and surf. cars. Must be sold. Act quick. Address P Y 545, Tribune.

FOR SALE—BEST PART AUSTIN; 2 FAMily home; good condition; ideal home and investment; lot 50x165; bargain; $6,000. 5430 Race-av.

FOR SALE—COLONIAL 11 R. BRICK HOME. 631 N. Central-av. Austin; garage; best; large lot; will sacrifice. OWNER. 6616 W. Lake-st. Austin 1806.

FOR SALE—MODERN 7 R. 2 STORY HOUSE on 50 FT. LOT. FINE TREES, SHRUBS. RIDGELAND NR. SUPERIOR. ADDRESS Y 367 TRIBUNE.

FOR SALE—AUSTIN—BEAUTIFUL 10 R. res.; large lot; near depot; cost $20,000. Sacrifice; fine for dr. or large family; will ex.-house. Address A 151, Tribune.

FOR SALE—AT A SACRIFICE, MOD. TWO flat, Austin, 6 and 6; part cash, balance easy terms. Address P Y 58, Tribune.

FOR SALE—SACRIFICE, AUSTIN 2 FLAT, new brick bldg., 1112 N. Leamington-av.;

REAL ESTATE—OAK PK., AUSTIN.

F.A. Hill & Co.

FOR SALE—Almost new brick res. over bsmt. tile. Just north of Wash. blvd.; east front; center entrance. Cement porch and steps. Tile vestibule. Reception hall. Arch opening to south living room [3 exposures]. Mahogany trim. Antique tile fireplace. Panel DINING ROOM WITH BAY FRONTING STREET. Buffet, also china case. Convenient kitchen with large pantry, broom closet, exterior light. HOT WATER HEAT [guaranteed plant] Tile fruit room, coal bin. Toilet in basement. THREE FINE, LARGE, LIGHT BEDROOMS, one same size as living room. One small bedrm. linen closet. Tile bath. Pedestal lavatory. Owner leaving city, must sell. Price $8,800.

F. A. HILL & CO.

Oak Park home on Kenilworth-av. "L" sta. only 3 blocks. EVERYTHING IN VERY BEST REPAIR. NEWLY PAINTED. HOT WATER HEAT. 4 large, light bedrms., fine oak floors. Oak, birch, and enamel trim. Large liv. rm. NEW ELECTRIC FIXTURES. BILLIARD ROOM. Metal weather strips 2 car GARAGE [18x18]. Lot 37½x150. Fine neighborhood. Price $6,250.

F. A. HILL & CO.

Owner very anxious to sell WELL BUILT CORNER. Home has exceptional location, SOUTH AND EAST EXPOSURE. Living room, dining room, library, and kitchen. Four large bedrooms. Tile bath and powder room. PLATE GLASS WINDOWS. LARGE SCREENED PORCH [copper]. TWO CAR GARAGE. Cement floor, ceiled. ELEGANT TREES AND SHRUBS. Street PAVED AND PAID. Four blocks to "L" and surface. Sacrifice $5,750. Reasonable terms.

F. A. HILL & CO.

MUST BE SOLD, beautiful STUCCO HOME. ONLY THREE YEARS OLD. Large living room, fireplace and bookcases. HANDSOME BLUE DINING ROOM. SOUTH AND EAST EXPOSURE. Most convenient kitchen, chood pantry; four excellent bedrooms. TILE BATH; floors throughout. LARGE SCREENED PORCH. Sleeping porch. PAVED STREET, ASSESSMENTS PAID. Convenient to transportation. A real home for $6,500.

F. A. HILL & CO.

ELASTICA STUCCO HOME. SIDE ENTRANCE. Large living room across front. SUN PARLOR. OPEN FIREPLACE. BOOKCASES. South din. rm.; large buffet. Well lighted kitchen. TILE BATH. 4 BEDRMS.; STEAM HEAT. Light basement, fruit room. Only $6,000.

F. A. HILL & CO.

East front home, near Jackson-blvd., 6 rooms, 3 bedrms. All in fine condition. Large front porch. Screened rear porch. Hot water heat. Oak floors and trim. Garage. 2 blks. from "L" sta. Must be sold. Only $4,950.

F.A. Hill & Co.

5638 W. LAKE-ST.
OPEN TODAY.

Austin 131, 132, 133. Oak Park 133.

FOR SALE—5220 WASHINGTON-BLVD., IN center of Oak Park, 6 rm. modern stucco, 50 ft. lot, extra lavatories, heated garage, etc.

FOR SALE—Godbine-av., beautiful little 6 room, part stucco house with garage and sleeping porch. A rare bargain.

FOR SALE—Park-av., 50 ft. corner lot, 7 rooms h. w. heat and garage for two cars.

FOR SALE—Grove-av., stucco house of seven rooms and sleeping porch. Can be had at once and inspect the above offerings.

WILLING & HALL,
115 N. Oak Park-av. Tel. 114 Oak Park.

FOR SALE—THESE CHOICE, WELL LOcated Oak Park home bargains can be bought with a $500 cash payment. 5 room Bungalow, one of the finest built; price $4,200; modern stucco hot water heated 6 room residence, with garage, sleeping porch, $6,600; 6 room Dutch Colonial home, built-in 5 room bungalow. $4,500; also dandy 5 room stucco furnace heated bungalow at $4,000, and $1,000 cash will handle each quick. Such bargains cannot be duplicated.

WILLIAM F. KAISER & CO.,
810 Congress-st. Garfield L. to Oak P.-av. Sta.

FOR SALE—OWNER LEAVING TOWN AND offers her 7 rm. modern home on Huron-st. near Menard-av., at an unusually low price of $6,300. Terms, $1,300 cash.

Colonial style 2 apartment bldg., on Central-av., near Washington-blvd.; 7 and 8 rms.; h. w. heat [2 plants]; every room light; large porches; lot 50x177. Must be seen to be appreciated; $9,000. GEO. CROKER & CO., 345 N. Central-av. Phone Austin 815.

FOR SALE—AUSTIN 7 R. HOME; LARGE living room, dining room, and kitchen 1st floor, all oak; 2d floor 3 large bedrooms and bath, all white enamel; dir.-ct and indirect el. lights; 2 porches; concrete cellar and garage; large shade trees, shrubbery and perennial plants. Price $6,500.

Nothing offered by r. e. dealers for $6,500 will compare, for only $5,750; $3,250 cash, bal. time. Phone Austin 518.

FOR SALE—NONRESIDENT OWNER MUST new all 1st floor, 5 rm. bungalow, 5538 WARNER, 40x172; 2 blks. N. of Lake. DOUBLE GARAGE. All Oak finish. Breakfast porch. Just finished. Must have quick sale. Price $5,750. For Quick Sale will accept $4,750.

G. Whittier GALE & Company,
Oak Park-av. and Roosevelt-rd. Oak Pk. 573.
Open today.

ONLY ONE LEFT.

HULBERT BUILT ON HONOR BUNGALOW.
$500 cash.
Balance rent.
THOMAS H. HULBERT,
Division-st. and Lombard-av.

FOR SALE—MASON-AV., NR. DIVISION; new all modern 6 room bungalow in every detail; h. w. heat; price $5,000.

2 flat, stone front, 5 and 6 rooms; h. w. heat; wide lot; in St. Thomas Aquinas parish; rental $900; price $6,500; cash $1,000.

J. T. KELLY, 218 N. Cicero-av.

FOR SALE—7 ROOMS AND LARGE RECEPtion hall, furnace, concrete floor, front porch. Lot 35x118 ft. Brick paved alley. Convenient to Menard "L" station. Possession at once. Will sacrifice at $5,500. $500 down.
BROOMELL BROS., 111 W. Washington-st.

8 RM. FRAME HOUSE.

730 S. Kenilworth-av.—For Sale—By owner, hot water heat, oak finish, strip in entire throughout; 2 car garage; property in excellent condition; must be sold within 1 week. Price $6,500.

FOR SALE—307 S. HUMPHREY. 8 R. home. Lot 50x172. Special price this week. Hard wood finish also all floors. Electric fixtures. Furnace heat. Garage. Bldg. in present condition, or special price quit; 1st class repair. Open today, 2 to 6. WHITESIDE & WENTWORTH, 8 S. Dearbn.

FOR SALE—NICELY ARRANGED AUSTIN 2 flat brick, built for owner's home; 5 and 5 rms., bath, furnace, 2 private sleeping porches, 2 heating plants, garage; 2 blks. to "L"; good street; $1,800 takes equity. A. VERMAAS, 4827 N. Laramie-av.

FOR SALE—MY 2 YEAR OLD MODERN 5-6 r. brick two flat; all modern; hardwood floors and trim, furnace heat, electric light; only $6,250. Also garage. Value $10,000. Price this week $7,000; clear. Will make easy terms. Only 2 blks. Austin-av. "L" and C. & N. W. depot. Address N C 285. Tribune.

FOR SALE—BY OWNER, 6 RM. BUNgalow, finished in fumed oak, fireplace, buffet, built-in china cabinet, bookcases, sleeping porch, screened; full cement basement, with laundry tubs, fruit room, hot water heating plant, gas range, kitchen cabinet, garage, lot 40x125, all improvements in and paid for in full. This cor. will be worth double this year. Address A 583, Tribune.

FOR SALE—LAWRENCE-AV. BARGAIN; 50 x125, near Crawford; price $2,600; value $4,500; you must act quick if you want this. Address P A 549, Tribune.

FOR SALE—GOOD BUSINESS PROPERTY N. E. corner Lawrence and Monticello, 58x125. Owner. Address Y 546, Tribune.

FOR SALE—LOT, FT. S. FRONT, IN IRVING Park, near Central-av. Apply private owner, 5808 Berenice-av.

FOR SALE—$400 EQUITY IN LOT NEAR Fullerton-av. $125 cash. This is a real bargain. Address N O 345, Tribune.

FOR SALE — ACRE AT NORWOOD Park Owner Address N L 340, Tribune.

FOR SALE—133x132, S. W. COR. BELMONT and Nagel-av. Phone Bel. 6722.

REAL ESTATE—SUB'N—NORTH.

M'GUIRE & ORR WILMETTE

Typical bungalow; large living rooms with fireplace; beautiful sun parlor, dining room, kitchen, 3 bedrooms, garage; large corner lot; convenient to transportation; sacrifice price, $7,000; easy terms.

$5,100—Small payment down, balance same as rent, buys a 6 room house, hot water heat; excellent condition; large lot with shade and fruit trees; dandy garden.

Colonial house of 7 rooms; 2 glased heated porches; hot water heat. This place is almost new. Owner has left town and will make a good deal on easy terms. See this at $7,700.

McGUIRE & ORR,
WILMETTE OFFICE.

OPPOSITE "L" TERMINAL

FOR SALE—WILMETTE—OWNER GONE; must sell this home; 7 large rooms; water heat; best location; easy terms; great bargain; $7,800.

Widow will sacrifice 7 R. mod., well located; water heat; 3 porches; huge wooded lot.

7 R. stucco home, near lake; water heat; beautiful finish and decorations; double garage. For quick sale, $10,500.

Fine 7 R. ideal home; immense living rm.; heated porches; beautiful enamel and mahog; bargain, $11,000.

Beautiful semi-d. home, near lake; 3 baths, 6 bedrms.; glassed sl. and din. porches; water heat; double garage; reduced to $15,000.

E. H. CO., End L. Wilmette.

FOR SALE—GLENCOE—
Fine 8 room stucco residence, 5 bedrooms, 2 baths, sun parl

REAL ESTATE—SUB'N—WEST.

WYLDEHURST, WHEATON, ILLINOIS.

This beautiful residence property is located on Franklin-st., opposite and directly south of the campus of Wheaton College. It consists of about two and one-half acres of ground, improved with a twelve room brick house situated 180 feet back from the street facing south; also a barn and other small buildings. The residence is of Colonial design, built of the best materials, and exceptionally heavy framework throughout. It has hardwood floors throughout. Spencer hot water boiler, pressed steel radiators, electric lights, gas in the kitchen, soft water, stationary vacuum cleaner, high ceilings, a very large parlor with Colonial mantel, large living room and numerous large closets, a very large bathroom, and four lavatories. In the basement are laundry, vegetable and fruit closet, storerooms, etc. There are about 200 trees in the place, including some of the most beautiful specimens of Norway spruce, white walnut, oak, hickory, beam, ash, alder, linwood, and other varieties of deciduous trees, besides hedges, shrubbery, and other evergreen trees. There are bearing apple, pear, cherry and peach trees of several varieties, also a large number of choice grapevines, raspberry, blackberry, and currant bushes. There are hundreds of ornamental shrubs of different kinds, also perennial plants, bulbs, etc. The place is a veritable paradise. It would require a generation to grow trees and arrange grounds as attractive as these are. This is by some people regarded the most beautiful place in Wheaton.

It has frontage on Franklin-st. of 232 feet and a depth of 447 feet, besides a frontage on Prince-st. of 131 feet on the east. Prince-st. terminates at this property line. It is convenient to the college with its refined surroundings, is remote from noise and other objectionable features, is surrounded by the best class of residences, and is a very desirable home. Ordinary language fails to convey a proper impression of the genuine beauty of this place. Price $21,000.

NEWTON F. LAUREN & CO.
110 S. DEARBORN-ST.

REAL ESTATE—OTHER CITIES.

FOR SALE—GENEVA, ILL. ONE HOUR'S ride from city, stone house, hardwood floors, steam heat, gas, and electricity. Lot 75x250. 3 minutes' walk to station. Bargain. K. B. KORKADY, 10 S. La Salle-st.

FOR SALE—LARGE WATER POWER AND mill site in Washington. Address H F 36, Tribune.

REAL ESTATE—SUMMER RESORTS.

FOR SALE—LONG LAKE, ILL., LINDENhurst subdivision; large lots; lake privileges; fine old shade trees; only 42 miles from Chicago, with splendid train service on C. M. & St. P. R. R., and just the place to own a summer house; fine fishing and boating; lots from $100 and up; easy terms. W. M. ERNST, Room 1016 Insurance Exchange Bldg.

FOR SALE—NOW IS THE TIME FOR YOU to secure a high grade summer resort lot on the beautiful North Shore of Fox Lake, an ideal place for your family and children; price $150 and up; terms, $50 down, balance monthly; no interest. Ask Mr. Barbour.
838 Otis Bldg. Franklin 838.

FOR SALE—SUMMER HOME ON BEAUTIful lake in Polk Co., Wis., 8 acres, 450 ft. lake front, cott., 28x36, furniture, boat, range, etc. Large garden. Will sell on terms. Might consider good income property in trade. Sale price $500. O. W. CARLSON, 4427 N. Avers-av., Chicago.

FOR SALE—WHOLE OR PART—18 ACRES high class lake shore resort property, adjoining best hotel, ten minutes to golf and country club; splendid bathing beach; 6 houses; modern improvements; about 50 lots. On state road; hours from Chicago. Address Y 193, Tribune.

FOR SALE—A LARGE SUMMER HOME LOcated on Fox river, 50 miles from Chicago; furnished; ideal spot for a club; 16 acres of land; at one time summer home of Frank Underlig; good fishing, boating, and bathing. Address P. O. Box 212, Elgin, Ill.

TROUT FISHING.

For Sale—Cabins on 1 to 5 acre plots; best trout fishing in states. HOUSEMAN, Room 2235, 220 S. Michigan-av.

FOR SALE—3 ACRES, BEULAH LAKE, Wis., with Island, new or without 7 r. cottage; fine trees, bathing, fishing. Terms to suit. Finest location on lake. W. MORTON BROWN, 32 S. Wabash-av.

FOR SALE—IMPROVED FARM AND GENtleman's home, on beautiful lake, near Antioch, with blooded stock. BRILLOW, 538 Otis Bldg.

FOR SALE—9 ROOM RESIDENCE AT Lake Geneva; reasonable price; terms to suit or will exchange. Address P H 219, Tribune.

FOR SALE—NEW SUMMER COTTAGE, LOT 75x300 frontage, Fox River, 50 miles north of Chicago; bargain, $1,000. Address N O 54, Tribune.

FOR SALE—OR RENT—BUILDINGS SUITAble for summer resort, sanitarium, club, hotel, on beautiful Michigan lake; large grounds; fishing, bathing. Address Y 232, Tribune.

FOR SALE—LAKE FRONT LOTS, HESS Lake, Mich.; good fishing; $5 down, $5 mo. JOHN A. IMMEL, 3114 N. California.

FOR SALE—6 RM. BUNGALOW. $0 FT. lake frontage on Bluff Lake, Ill. Address A. B. 1515 Haddon-av. Ph. Monroe 1138.

FOR SALE—LOTS ON INLAND LAKE, cheap, $5 down, $5 mo. G. L. PUTNAM, Twin Lake, Mich.

FOR SALE—LOTS ON FOX L., ILL., AND Cedar L., Ind. Address N C 481, Tribune.

REAL ESTATE—FARM LANDS.

Alabama.

FOR SALE—SOUTHERN ALABAMA FARM. A MODERN PECAN FARM, upon which $50,000 has been judiciously expended, contains 68 acres, all in bearing paper shell pecan trees, in good condition; land in high state of fertility. Produced last year 75 bushels of corn to the acre and other crops proportionately. Excellent improvements, modern buildings, and completely equipped with up-to-date machinery.

Located at Magnolia Springs, Baldwin County, Alabama, the noted health resort, and frequented by northern tourists every winter. Other interests prevents owner's personal attention, for a quick sale will accept $10,000 cash, balance to suit. Address P. J. COONEY, Foley, Alabama.

FOR SALE—110 ACRE IMPROVED AND 40 acres unimproved farm close to the Manitoba Ship Building plant and new city of Chickasaw, Ala., which the "Steel Trust" is building. Owner a nonresident; will consider exchange for Chicago property. Address A 412, Tribune.

FOR SALE—CHOICE QUARTER SECTION near Citronelle, ½ mi. depot, $10 acre; 40 a., part cleared, $7.50 a.; 7 room house, Citronelle, well located, furnished, live oaks, $1,800. Address X 517, Tribune.

FOR SALE—20 ACRES, 11 MILES WEST Mobile. Ideal place for hogs and chickens. Chickens will pay for place. $400 or exchange for Chicago vacant. H. RICHARDS, Mobile, Ala.

Arkansas.

FOR SALE—I REPRESENT CLIENTS WHO own 3,805 acres of cutover alluvial delta land in Chicot county, Arkansas, which they desire to sell for the purpose of dividing for respective interests. This land is four miles west of Lake Village, the County Seat, and abuts a railroad for a distance of about three miles. It is well drained by good natural drainage facilities, is well protected from overflow, and is high grade delta land. Can sell this land for $20 per acre, and up. HONNOLD, Attorney, Bank of Commerce Bldg., Memphis, Tenn.

FOR SALE—2,700 ACRES OF LAND, TWO miles from county seat, about 300 acres in cultivation, five farm houses with barn at each, and not an acre of waste land on that account; railroad runs through it with spur track on the land. Splendid proposition for cotton, grain, and stock farm. Will sell cheap or exchange price $40 per acre. J. T. THOMPSON, Wynne, Ark.

Canada.

WHEAT

Europe is hungry for wheat. The United States and Canada must supply it. Saskatchewan is the greatest spring wheat district in North America and its products bring the prices in the world's markets. It also leads in average yields as its soil is especially adapted to small grains. We have a number of improved farms for sale. We invite you to these farms ourselves and know that the cultivation is as good as can be done. These farms are ready for the actual settler to make a home or we will get a renter for non-resident investors.

These farms are capable of paying for themselves in a very short time, as the annual income is large and sure.

We sell on easy terms with small cash payment, so that you need only a small amount of money to own a first class, productive farm. No crop failures at Davidson, Sask.

Write for our free, illustrated, and questions and answers booklets.

REMICK, LLOYD & CO.,
105 S. La Salle-st. Chicago, Ill.

FOR SALE—BIG WHEAT PROPOSITION. 3 sections cornering, 350 acres of each; good for wheat land; west of Elbow, Saskatchewan; one or all; $36; terms. Have other raw and improved lands. ROTHWELL, Des Moines, Ia.

FOR SALE—4,000 ACRES OF HIGHLY IMproved Saskatchewan wheat lands, comprising several farms with fine buildings. Will sell as a whole or separate. Address POPE, Winter Haven, Fla.

FOR SALE—IMPROVED FARM, RED RIVER Valley, Canada, near Winnipeg; personal property, best of soil, 1-3 ready for crops; price complete $45,000. HOLTON, SEELYE & CO., 140 So. Dearborn-st.

FOR SALE—1280 ACRES FINEST WHEAT in Saskatchewan; beautiful soil; highly improved; very cheap. Address Owner, W. W. TIBBALS, Box 573, Columbus, O.

FOR SALE—2 SECTION FINE WHEAT LAND, Sask., nr. railway, $2 per a.; handles, bal. half crop. J. DOOLITTLE, 927 First National Bank Bldg.

FOR SALE—SECTION, 640 A., ESTEVAN, Sask., $25 per a.; might trade. PHILIP C. CATER, 30 N. La Salle-st. Main 620.

California.

FOR SALE—NY FIVE AND ONE-FOURTH acres; red apple trees, 6 years old; abundance cheap water; 3,000 elevation; Yucaipa Valley, near town. Price Farm Land Appraisement, MRS. W. A. HAZEL, 3000 27th-st., Long Beach, Cal.

FOR SALE—LOWER CALIFORNIA LAND. Asbestos, Gold, Silver, Onyx, and Oil; also farming. Phone [owner] Calumet 2028.

FOR SALE—2½ ACRES IN SAN DIEGO, equal to 25 city lots, $1,000 cash or might trade. Address Y 237 Tribune.

Florida.

FOR SALE—7,000 ACRES HIGH PRAIRIE land. I own 7,000 acres of splendid prairie grazing and farm land in Florida, near railroad, highly developed section; splendid cane, stock farm or colonizing; $15 an acre. Will sell in section tracts on long terms. Address DR. W. O. Coffee-3 Davenport, Iowa.

FOR SALE OR EXCHANGE—FINEST, BEST IMPROVED 80 ACRES WITHIN 60 MI. OF CHICAGO. FINEST SOIL IN McHENRY COUNTY; $8,000 BUNGALOW, ELEGANT BARNS AND OUTBLDGS. AND SILO; STOCK FARM CLEAR. WANT CLEAR $40 per acre. J. T. THOMPSON, Wynne, Ark.

REAL ESTATE—FARM LANDS.

FLORIDA LAND WHOLESALE PRICES

HIGH GRADE GENERAL FARMING and truck land in small or large tracts; good land for all kinds of vegetables; corn, cotton, sugar cane, hay and live stock; best district in Florida for poultry and cattle; large tracts from 20 to 2,000 acres; all near Tampa and close to shipping station; prices from $10 to $18 per acre; terms, cash, balance 3 years at 5%. The biggest bargains in Florida today. If you want real land in the best location and at the lowest wholesale prices call or write for maps and full details.

A. H. CHAPMAN, 79 E. MADISON-ST., CHICAGO.

A Home and Income for you IN SUNNY FLORIDA

Be independent; own a grapefruit and orange grove, truck or poultry farm. Increase your income. You can start a grove today under our new plan. Whether you want 5 acres or 640 or more, it costs you nothing to let us prove to you that we have the land you want, in the best location in the state, at a price you can afford to pay and on the easiest terms you can imagine. Let us show you. Call or write for our large free descriptive book.

SOUTH TAMPA LAND CO.,
804 Tower Bldg., Chicago.

FOR SALE—BEST ORANGE AND GRAPEfruit grove in Florida to right party only. Paid $63 last year on price asked. In Florida's lake jeweled highlands and ideal citrus section. Right in town and at shipping facilities. On Dixie Highway, overlooking most beautiful lake. Must be sold account advanced age of owner. Will bear critical investigating and will appeal to highest class of buyers only. Principals or responsible seekers please do not answer. Price $30,000; with first payment of $18,000. Write Lake County Land Association, 66 McKinney-av., Fruitland Park, Fla.

FOR SALE—
7,000 ACRES HIGH PRAIRIE LAND.

I own 7,000 acres of splendid prairie, grazing, and farm lands in Florida, near railroad, highly developed section; splendid cane, stock farm or colonizing; $15 an acre. Will sell in section tracts on long terms. Address DR. W. O. COFFEE, Davenport, Iowa.

FOR SALE—TH BOARDING SPOT OF AMERica, at Lake Worth, Florida; 2 cottages, truck, cattle, and dairy farming 365 days in the year; good markets all year; home sites; fully improved; 6 miles from Palm Beach; bathing, boating, and fishing all year around; 2 golf links. Atlantic and gulf streams. For literature phone Graceland 7801 or write W. S. HICK, 4004 Clarendon-av.

FOR SALE—I OFFER WHAT I BELIEVE TO be the best undeveloped tract of 18,000 acres in Florida; suitable for truck farms, hogs and cattle; also a 1,200 and a 3,000 size tract suitable adapted for stock, within 50 miles of Armour's packing plant. A. BENSON, owner, 642 Paxton Block, Kansas City, Kansas.

FOR SALE—FLORIDA BUNGALOW.
Three rooms and bath, plastered and finished in natural wood; front and rear porches; all conveniences; price, $1,865; terms, large corner lot, abundance of fruit; located between Tarpon Spring and St. Petersburg; these climate and soil conditions only $2,000. Owner. Address N O 225, Tribune.

FOR SALE—DAIRY, DOING $80 CASH wholesale business per week; no peddling; beautiful home; 5 rooms, modern furniture, everything complete and going; profit for buyer at first day; cheap; easy terms. Write for inventory and full particulars. BEE SCHEFFLER, Route 2, Lake City, Fla.

FOR SALE—FLORIDA LAND; A 50 ACRE grazing farm, Hillsboro county, between Tampa and Fort Lauderdale; price $2,200, if sold before April 1; would consider exchange for Indiana real estate of equal value; no agents; for sale by owner. Address H F 20, Tribune.

FOR SALE—IN FLORIDA, 20 ACRES FIRST class uncultivated land in Suwanee co., near Live Oak, on railroad; $200 an acre; reasonable; people have purchased. For inform. write J. Slayton, 1947 Maple-av., Evanston, Ill.

Georgia.

FOR SALE—OWNER WILL SELL SMALL portion 35 acres improved pecan shell pecan grove. 922 Windsor-av., 24, Chicago.

Illinois.

FOR SALE—FARM, AT AUCTION, WEDNESday, March 5, 1919; 95 acres, good improvements, beautiful home site, near town; Cumberland district; bounded north by 12th-st., south by 22d-st., west by Salt Creek, in Du Page County, Ill., midway between Hinsdale and Elmhurst. To view property take 12th-st. [Lincoln Highway] to end of cement pavement, thence ½ mile south.

Further particulars upon request.
GEO. W. THOMA, 29 S. La Salle-st.

FOR SALE—300 ACRES.

A MOST WONDERFUL FARM
and summer home, very
complete, adjoins Wheaton,
directly opposite Ed N. Hurley
and B. B. McCormick's farms.

Address Owner, Y 245, Tribune.

Suburban Farm Bargain.

20 acres, 6 room house, 2 barns, good well, concrete cistern, large orchard; nearly all fenced; situated 1½ miles from good town; 1½ miles from electric line; hard road; access to gas, electric light, and phone; ideal place for poultry farm; $7,300, $1,000 cash. Owner, 1 Prospect-av., Lombard, Ill.

FOR SALE OR EXCHANGE—FINEST, BEST IMPROVED 80 ACRES WITHIN 60 MI. OF CHICAGO. FINEST SOIL IN McHENRY COUNTY; $8,000 BUNGALOW, ELEGANT BARNS AND OUTBLDGS. AND SILO; STOCK FARM CLEAR. WANT CLEAR $40 per acre. J. T. THOMPSON, Wynne, Ark.

FOR SALE—
7,000 ACRES HIGH PRAIRIE LAND.

I own 7,000 acres of splendid prairie, grazing, and farm lands in Florida, near railroad, highly developed section; splendid cane, stock farm or colonizing; $15 an acre. Will sell in section tracts on long terms. Address DR. W. O. COFFEE, Davenport, Iowa.

FOR SALE—TH BOARDING SPOT OF AMERica, at Lake Worth, Florida; 2 cottages, truck, cattle, and dairy farming 365 days in the year; good markets all year; home sites; fully improved; 6 miles from Palm Beach; bathing, boating, and fishing all year around; 2 golf links. Atlantic and gulf streams. For literature phone Graceland 7801 or write W. S. HICK, 4004 Clarendon-av.

FOR SALE—I OFFER WHAT I BELIEVE TO be the best undeveloped tract of 18,000 acres in Florida; suitable for truck farms, hogs and cattle; also a 1,200 and a 3,000 size tract suitable adapted for stock, within 50 miles of Armour's packing plant. A. BENSON, owner, 642 Paxton Block, Kansas City, Kansas.

FOR SALE—FLORIDA BUNGALOW.
Three rooms and bath, plastered and finished in natural wood; front and rear porches; all conveniences; price, $1,865; terms, large corner lot, abundance of fruit; located between Tarpon Spring and St. Petersburg; these climate and soil conditions only $2,000. Owner. Address N O 225, Tribune.

FOR SALE—DAIRY, DOING $80 CASH wholesale business per week; no peddling; beautiful home; 5 rooms, modern furniture, everything complete and going; profit for buyer at first day; cheap; easy terms. Write for inventory and full particulars. BEE SCHEFFLER, Route 2, Lake City, Fla.

FOR SALE—FLORIDA LAND; A 50 ACRE grazing farm, Hillsboro county, between Tampa and Fort Lauderdale; price $2,200, if sold before April 1; would consider exchange for Indiana real estate of equal value; no agents; for sale by owner. Address H F 20, Tribune.

FOR SALE—IN FLORIDA, 20 ACRES FIRST class uncultivated land in Suwanee co., near Live Oak, on railroad; $200 an acre; reasonable; people have purchased. For inform. write J. Slayton, 1947 Maple-av., Evanston, Ill.

Georgia.

FOR SALE—OWNER WILL SELL SMALL portion 35 acres improved pecan shell pecan grove. 922 Windsor-av., 24, Chicago.

Illinois.

FOR SALE—FARM, AT AUCTION, WEDNESday, March 5, 1919; 95 acres, good improvements, beautiful home site, near town; Cumberland district; bounded north by 12th-st., south by 22d-st., west by Salt Creek, in Du Page County, Ill., midway between Hinsdale and Elmhurst. To view property take 12th-st. [Lincoln Highway] to end of cement pavement, thence ½ mile south.

Further particulars upon request.
GEO. W. THOMA, 29 S. La Salle-st.

FOR SALE—300 ACRES.

A MOST WONDERFUL FARM
and summer home, very
complete, adjoins Wheaton,
directly opposite Ed N. Hurley
and B. B. McCormick's farms.

Address Owner, Y 245, Tribune.

Suburban Farm Bargain.

20 acres, 6 room house, 2 barns, good well, concrete cistern, large orchard; nearly all fenced; situated 1½ miles from good town; 1½ miles from electric line; hard road; access to gas, electric light, and phone; ideal place for poultry farm; $7,300, $1,000 cash. Owner, 1 Prospect-av., Lombard, Ill.

FOR SALE OR EXCHANGE—FINEST, BEST IMPROVED 80 ACRES WITHIN 60 MI. OF CHICAGO. FINEST SOIL IN McHENRY COUNTY; $8,000 BUNGALOW, ELEGANT BARNS AND OUTBLDGS. AND SILO; STOCK FARM CLEAR. WANT CLEAR $40 per acre. J. T. THOMPSON, Wynne, Ark.

Canada.

WHEAT

Europe is hungry for wheat. The United States and Canada must supply it. Saskatchewan is the greatest spring wheat district in North America and its products bring the prices in the world's markets. It also leads in average yields as its soil is especially adapted to small grains. We have a number of improved farms for sale. We invite you to these farms ourselves and know that the cultivation is as good as can be done. These farms are ready for the actual settler to make a home or we will get a renter for non-resident investors.

These farms are capable of paying for themselves in a very short time, as the annual income is large and sure.

We sell on easy terms with small cash payment, so that you need only a small amount of money to own a first class, productive farm. No crop failures at Davidson, Sask.

Write for our free, illustrated, and questions and answers booklets.

REMICK, LLOYD & CO.,
105 S. La Salle-st. Chicago, Ill.

FOR SALE—BIG WHEAT PROPOSITION. 3 sections cornering, 350 acres of each; good for wheat land; west of Elbow, Saskatchewan; one or all; $36; terms. Have other raw and improved lands. ROTHWELL, Des Moines, Ia.

FOR SALE—4,000 ACRES OF HIGHLY IMproved Saskatchewan wheat lands, comprising several farms with fine buildings. Will sell as a whole or separate. Address POPE, Winter Haven, Fla.

FOR SALE—IMPROVED FARM, RED RIVER Valley, Canada, near Winnipeg; personal property, best of soil, 1-3 ready for crops; price complete $45,000. HOLTON, SEELYE & CO., 140 So. Dearborn-st.

FOR SALE—1280 ACRES FINEST WHEAT in Saskatchewan; beautiful soil; highly improved; very cheap. Address Owner, W. W. TIBBALS, Box 573, Columbus, O.

FOR SALE—2 SECTION FINE WHEAT LAND, Sask., nr. railway, $2 per a.; handles, bal. half crop. J. DOOLITTLE, 927 First National Bank Bldg.

FOR SALE—SECTION, 640 A., ESTEVAN, Sask., $25 per a.; might trade. PHILIP C. CATER, 30 N. La Salle-st. Main 620.

California.

FOR SALE—NY FIVE AND ONE-FOURTH acres; red apple trees, 6 years old; abundance cheap water; 3,000 elevation; Yucaipa Valley, near town. Price Farm Land Appraisement, MRS. W. A. HAZEL, 3000 27th-st., Long Beach, Cal.

FOR SALE—LOWER CALIFORNIA LAND. Asbestos, Gold, Silver, Onyx, and Oil; also farming. Phone [owner] Calumet 2028.

FOR SALE—2½ ACRES IN SAN DIEGO, equal to 25 city lots, $1,000 cash or might trade. Address Y 237 Tribune.

Florida.

FOR SALE—7,000 ACRES HIGH PRAIRIE land. I own 7,000 acres of splendid prairie grazing and farm land in Florida, near railroad, highly developed section; splendid cane, stock farm or colonizing; $15 an acre. Will sell in section tracts on long terms. Address DR. W. O. Coffee-3 Davenport, Iowa.

FOR SALE OR EXCHANGE—FINEST, BEST IMPROVED 80 ACRES WITHIN 60 MI. OF CHICAGO. FINEST SOIL IN McHENRY COUNTY; $8,000 BUNGALOW, ELEGANT BARNS AND OUTBLDGS. AND SILO; STOCK FARM CLEAR. WANT CLEAR $40 per acre. J. T. THOMPSON, Wynne, Ark.

REAL ESTATE—FARM LANDS.

Florida.

FLORIDA LAND WHOLESALE PRICES

HIGH GRADE GENERAL FARMING and truck land in small or large tracts; good land for all kinds of vegetables; corn, cotton, sugar cane, hay and live stock; best district in Florida for poultry and cattle; large tracts from 20 to 2,000 acres; all near Tampa and close to shipping station; prices from $10 to $18 per acre; terms, cash, balance 3 years at 5%. The biggest bargains in Florida today. If you want real land in the best location and at the lowest wholesale prices call or write for maps and full details.

A. H. CHAPMAN, 79 E. MADISON-ST., CHICAGO.

A Home and Income for you IN SUNNY FLORIDA

Be independent; own a grapefruit and orange grove, truck or poultry farm. Increase your income. You can start a grove today under our new plan. Whether you want 5 acres or 640 or more, it costs you nothing to let us prove to you that we have the land you want, in the best location in the state, at a price you can afford to pay and on the easiest terms you can imagine. Let us show you. Call or write for our large free descriptive book.

SOUTH TAMPA LAND CO.,
804 Tower Bldg., Chicago.

FOR SALE—BEST ORANGE AND GRAPEfruit grove in Florida to right party only. Paid $63 last year on price asked. In Florida's lake jeweled highlands and ideal citrus section. Right in town and at shipping facilities. On Dixie Highway, overlooking most beautiful lake. Must be sold account advanced age of owner. Will bear critical investigating and will appeal to highest class of buyers only. Principals or responsible seekers please do not answer. Price $30,000; with first payment of $18,000. Write Lake County Land Association, 66 McKinney-av., Fruitland Park, Fla.

FOR SALE—
7,000 ACRES HIGH PRAIRIE LAND.

I own 7,000 acres of splendid prairie, grazing, and farm lands in Florida, near railroad, highly developed section; splendid cane, stock farm or colonizing; $15 an acre. Will sell in section tracts on long terms. Address DR. W. O. COFFEE, Davenport, Iowa.

FOR SALE—TH BOARDING SPOT OF AMERica, at Lake Worth, Florida; 2 cottages, truck, cattle, and dairy farming 365 days in the year; good markets all year; home sites; fully improved; 6 miles from Palm Beach; bathing, boating, and fishing all year around; 2 golf links. Atlantic and gulf streams. For literature phone Graceland 7801 or write W. S. HICK, 4004 Clarendon-av.

FOR SALE—I OFFER WHAT I BELIEVE TO be the best undeveloped tract of 18,000 acres in Florida; suitable for truck farms, hogs and cattle; also a 1,200 and a 3,000 size tract suitable adapted for stock, within 50 miles of Armour's packing plant. A. BENSON, owner, 642 Paxton Block, Kansas City, Kansas.

FOR SALE—FLORIDA BUNGALOW.
Three rooms and bath, plastered and finished in natural wood; front and rear porches; all conveniences; price, $1,865; terms, large corner lot, abundance of fruit; located between Tarpon Spring and St. Petersburg; these climate and soil conditions only $2,000. Owner. Address N O 225, Tribune.

FOR SALE—DAIRY, DOING $80 CASH wholesale business per week; no peddling; beautiful home; 5 rooms, modern furniture, everything complete and going; profit for buyer at first day; cheap; easy terms. Write for inventory and full particulars. BEE SCHEFFLER, Route 2, Lake City, Fla.

FOR SALE—FLORIDA LAND; A 50 ACRE grazing farm, Hillsboro county, between Tampa and Fort Lauderdale; price $2,200, if sold before April 1; would consider exchange for Indiana real estate of equal value; no agents; for sale by owner. Address H F 20, Tribune.

FOR SALE—IN FLORIDA, 20 ACRES FIRST class uncultivated land in Suwanee co., near Live Oak, on railroad; $200 an acre; reasonable; people have purchased. For inform. write J. Slayton, 1947 Maple-av., Evanston, Ill.

Georgia.

FOR SALE—OWNER WILL SELL SMALL portion 35 acres improved pecan shell pecan grove. 922 Windsor-av., 24, Chicago.

Illinois.

FOR SALE—FARM, AT AUCTION, WEDNESday, March 5, 1919; 95 acres, good improvements, beautiful home site, near town; Cumberland district; bounded north by 12th-st., south by 22d-st., west by Salt Creek, in Du Page County, Ill., midway between Hinsdale and Elmhurst. To view property take 12th-st. [Lincoln Highway] to end of cement pavement, thence ½ mile south.

Further particulars upon request.
GEO. W. THOMA, 29 S. La Salle-st.

FOR SALE—300 ACRES.

A MOST WONDERFUL FARM
and summer home, very
complete, adjoins Wheaton,
directly opposite Ed N. Hurley
and B. B. McCormick's farms.

Address Owner, Y 245, Tribune.

Suburban Farm Bargain.

20 acres, 6 room house, 2 barns, good well, concrete cistern, large orchard; nearly all fenced; situated 1½ miles from good town; 1½ miles from electric line; hard road; access to gas, electric light, and phone; ideal place for poultry farm; $7,300, $1,000 cash. Owner, 1 Prospect-av., Lombard, Ill.

FOR SALE OR EXCHANGE—FINEST, BEST IMPROVED 80 ACRES WITHIN 60 MI. OF CHICAGO. FINEST SOIL IN McHENRY COUNTY; $8,000 BUNGALOW, ELEGANT BARNS AND OUTBLDGS. AND SILO; STOCK FARM CLEAR. WANT CLEAR $40 per acre. J. T. THOMPSON, Wynne, Ark.

REAL ESTATE—FARM LANDS.

Illinois.

FOR SALE—114 A. ON TELEGRAPH ROAD in the Lake Forest district; the most exquisite site for home on the entire North Shore. It is clothed of virgin timber of different varieties, in fact it is a veritable natural park and adjoins magnificent homes of Chicago's most select American people. 60 acres rolling, easily terraced, an artificial lake could be economically constructed; balance of land could be used for gardening or farming; is about 15 minutes from transportation. This property is situated so that within 5 years it will be worth $2,500 per acre. Conditions compel me to dispose of it for $400. Prefer to deal direct. Would take residence as part pay. Not to exceed $12,000. Owner. Address P H 457, Tribune.

FOR SALE—HIGH GRADE GENTLEMAN'S farm, 120 a., on auto road, about 40 mi. north of City Hall; farm is in highest state of fertility; 100 a. corn land, modern bldgs., bath, hot and cold water, hot water heat, in fact, every modern city conv.; fine tenant house, large brick barns, beautiful driveway to house; beautiful lawns, shrubbery, etc.; large orchard. In fact this place must be seen to be appreciated. Place is completely stocked and equipped with all farm implements, etc. If you are looking for a high class farm near Chicago at a bargain, get in touch with me. Must have $20,000 cash. Balance mortgage. Do not ans. unless you want a real place and mean business. Address N O 242, Tribune.

FOR SALE—THE "TIP-TOP" FARM OF 110 acres in Marion County, Ill.; 79 miles east of St. Louis; school 1 mile; 100 acres cultivated; 10 acres pasture; 20 acres timber land; 5 room frame cottage, newly painted; large frame barn, granary, summer kitchen, corncrib; buildings all good; all fenced and cross-fenced; 3 acres in orchard; 33 ft. well; 2 cisterns; concrete watering trough; 2 acres orchard; owner getting old, otherwise could farm it; fine dairy or stock farm; fishing kept in tip-top shape; price $6,050; possession March 15; has all machinery and stock. Write Lake County Land Association, 66 McKinney-av., Fruitland Park, Fla.

FOR SALE—
7,000 ACRES HIGH PRAIRIE LAND.

I own 7,000 acres of splendid prairie, grazing, and farm lands in Florida, near railroad, highly developed section; splendid cane, stock farm or colonizing; $15 an acre. Will sell in section tracts on long terms. Address DR. W. O. COFFEE, Davenport, Iowa.

FOR SALE—TH BOARDING SPOT OF AMERica, at Lake Worth, Florida; 2 cottages, truck, cattle, and dairy farming 365 days in the year; good markets all year; home sites; fully improved; 6 miles from Palm Beach; bathing, boating, and fishing all year around; 2 golf links. Atlantic and gulf streams. For literature phone Graceland 7801 or write W. S. HICK, 4004 Clarendon-av.

FOR SALE—I OFFER WHAT I BELIEVE TO be the best undeveloped tract of 18,000 acres in Florida; suitable for truck farms, hogs and cattle; also a 1,200 and a 3,000 size tract suitable adapted for stock, within 50 miles of Armour's packing plant. A. BENSON, owner, 642 Paxton Block, Kansas City, Kansas.

FOR SALE—FLORIDA BUNGALOW.
Three rooms and bath, plastered and finished in natural wood; front and rear porches; all conveniences; price, $1,865; terms, large corner lot, abundance of fruit; located between Tarpon Spring and St. Petersburg; these climate and soil conditions only $2,000. Owner. Address N O 225, Tribune.

FOR SALE—DAIRY, DOING $80 CASH wholesale business per week; no peddling; beautiful home; 5 rooms, modern furniture, everything complete and going; profit for buyer at first day; cheap; easy terms. Write for inventory and full particulars. BEE SCHEFFLER, Route 2, Lake City, Fla.

FOR SALE—FLORIDA LAND; A 50 ACRE grazing farm, Hillsboro county, between Tampa and Fort Lauderdale; price $2,200, if sold before April 1; would consider exchange for Indiana real estate of equal value; no agents; for sale by owner. Address H F 20, Tribune.

FOR SALE—IN FLORIDA, 20 ACRES FIRST class uncultivated land in Suwanee co., near Live Oak, on railroad; $200 an acre; reasonable; people have purchased. For inform. write J. Slayton, 1947 Maple-av., Evanston, Ill.

Georgia.

FOR SALE—OWNER WILL SELL SMALL portion 35 acres improved pecan shell pecan grove. 922 Windsor-av., 24, Chicago.

Illinois.

FOR SALE—FARM, AT AUCTION, WEDNESday, March 5, 1919; 95 acres, good improvements, beautiful home site, near town; Cumberland district; bounded north by 12th-st., south by 22d-st., west by Salt Creek, in Du Page County, Ill., midway between Hinsdale and Elmhurst. To view property take 12th-st. [Lincoln Highway] to end of cement pavement, thence ½ mile south.

Further particulars upon request.
GEO. W. THOMA, 29 S. La Salle-st.

FOR SALE—300 ACRES.

A MOST WONDERFUL FARM
and summer home, very
complete, adjoins Wheaton,
directly opposite Ed N. Hurley
and B. B. McCormick's farms.

Address Owner, Y 245, Tribune.

Suburban Farm Bargain.

20 acres, 6 room house, 2 barns, good well, concrete cistern, large orchard; nearly all fenced; situated 1½ miles from good town; 1½ miles from electric line; hard road; access to gas, electric light, and phone; ideal place for poultry farm; $7,300, $1,000 cash. Owner, 1 Prospect-av., Lombard, Ill.

FOR SALE OR EXCHANGE—FINEST, BEST IMPROVED 80 ACRES WITHIN 60 MI. OF CHICAGO. FINEST SOIL IN McHENRY COUNTY; $8,000 BUNGALOW, ELEGANT BARNS AND OUTBLDGS. AND SILO; STOCK FARM CLEAR. WANT CLEAR $40 per acre. J. T. THOMPSON, Wynne, Ark.

REAL ESTATE—FARM LANDS.

Illinois.

FOR SALE—114 A. ON TELEGRAPH ROAD in the Lake Forest district; the most exquisite site for home on the entire North Shore. It is clothed of virgin timber of different varieties, in fact it is a veritable natural park and adjoins magnificent homes of Chicago's most select American people. 60 acres rolling, easily terraced, an artificial lake could be economically constructed; balance of land could be used for gardening or farming; is about 15 minutes from transportation. This property is situated so that within 5 years it will be worth $2,500 per acre. Conditions compel me to dispose of it for $400. Prefer to deal direct. Would take residence as part pay. Not to exceed $12,000. Owner. Address P H 457, Tribune.

FOR SALE—HIGH GRADE GENTLEMAN'S farm, 120 a., on auto road, about 40 mi. north of City Hall; farm is in highest state of fertility; 100 a. corn land, modern bldgs., bath, hot and cold water, hot water heat, in fact, every modern city conv.; fine tenant house, large brick barns, beautiful driveway to house; beautiful lawns, shrubbery, etc.; large orchard. In fact this place must be seen to be appreciated. Place is completely stocked and equipped with all farm implements, etc. If you are looking for a high class farm near Chicago at a bargain, get in touch with me. Must have $20,000 cash. Balance mortgage. Do not ans. unless you want a real place and mean business. Address N O 242, Tribune.

FOR SALE—THE "TIP-TOP" FARM OF 110 acres in Marion County, Ill.; 79 miles east of St. Louis; school 1 mile; 100 acres cultivated; 10 acres pasture; 20 acres timber land; 5 room frame cottage, newly painted; large frame barn, granary, summer kitchen, corncrib; buildings all good; all fenced and cross-fenced; 3 acres in orchard; 33 ft. well; 2 cisterns; concrete watering trough; 2 acres orchard; owner getting old, otherwise could farm it; fine dairy or stock farm; fishing kept in tip-top shape; price $6,050; possession March 15; has all machinery and stock. Write Lake County Land Association, 66 McKinney-av., Fruitland Park, Fla.

FOR SALE—
7,000 ACRES HIGH PRAIRIE LAND.

I own 7,000 acres of splendid prairie, grazing, and farm lands in Florida, near railroad, highly developed section; splendid cane, stock farm or colonizing; $15 an acre. Will sell in section tracts on long terms. Address DR. W. O. COFFEE, Davenport, Iowa.

FOR SALE—TH BOARDING SPOT OF AMERica, at Lake Worth, Florida; 2 cottages, truck, cattle, and dairy farming 365 days in the year; good markets all year; home sites; fully improved; 6 miles from Palm Beach; bathing, boating, and fishing all year around; 2 golf links. Atlantic and gulf streams. For literature phone Graceland 7801 or write W. S. HICK, 4004 Clarendon-av.

FOR SALE—I OFFER WHAT I BELIEVE TO be the best undeveloped tract of 18,000 acres in Florida; suitable for truck farms, hogs and cattle; also a 1,200 and a 3,000 size tract suitable adapted for stock, within 50 miles of Armour's packing plant. A. BENSON, owner, 642 Paxton Block, Kansas City, Kansas.

FOR SALE—FLORIDA BUNGALOW.
Three rooms and bath, plastered and finished in natural wood; front and rear porches; all conveniences; price, $1,865; terms, large corner lot, abundance of fruit; located between Tarpon Spring and St. Petersburg; these climate and soil conditions only $2,000. Owner. Address N O 225, Tribune.

FOR SALE—DAIRY, DOING $80 CASH wholesale business per week; no peddling; beautiful home; 5 rooms, modern furniture, everything complete and going; profit for buyer at first day; cheap; easy terms. Write for inventory and full particulars. BEE SCHEFFLER, Route 2, Lake City, Fla.

FOR SALE—FLORIDA LAND; A 50 ACRE grazing farm, Hillsboro county, between Tampa and Fort Lauderdale; price $2,200, if sold before April 1; would consider ex

REAL ESTATE—FARM LANDS.

Wisconsin.

WHY NOT

be your own boss and make money in this rapidly developing dairy section of North Central Wisconsin? A dairy cow makes $125 a year. Big crops of alfalfa, timothy, clover, rye, oats, barley, buckwheat, potatoes, and all the "vegetables." A section WHERE WORK WINS. County agents, employed by the state, help you to farm efficiently and successfully.

We are OWNERS of improved and partly improved farms in Taylor, Lincoln, Lanrlale, Marathon, Price, and Clark Counties. We sell on liberal terms—10 years to pay. WE SELL HORSES, COWS, WAGONS, ETC., ON TIMBER. TERMS. WRITE TODAY FOR FREE LITERATURE.

Farms range in price from $1,250 up. Many desirable 80s at from $1,600 to $7,000. Plains with and without stock. Down payment 1/3 to 1/4. References: State Department of Agriculture, Madison, Wis., Fort Dearborn National Bank, Chicago, or any bank in Wis.

MEDFORD, Wisconsin, office open the year round. R. R. fare refunded to buyers. Soil is a clay loam, rich in nitrogen; clay subsoil, equable climate, abundant rainfall. Many creeks and springs. Good schools and nearby markets. Many creameries and cheese factories. A REAL CHANCE for the renter and man of moderate means, who wants to farm. [Have desirable improved 40s we sell on low down payment of $300 to $500.] Office open Saturday afternoons.

LOEB-HAMMEL
Realty Co. (not Inc.),
343 Masonic Bldg.,
140 S. Dearborn-st.
Chicago. Ill.

BIG LAND OPENING.

All prices uniform. Your choice at $17.50 per acre.

We are opening up for settlement this spring our 10,000 acres of hardwood farming lands near Phelps, Vilas County. Silt loam soil, wood roads, and churches all in the famous lake region; dairy, clover, and potato belt of Wisconsin. One price for all. Any size farm you desire, 20 to 160 acres. Terms, $5 per acre cash, no further payments for 10 years, except interest and taxes. Railroad fare paid if you purchase. We operate a free demonstration farm to aid you. Expert on ground to advise you and help you get started. We also sell on monthly or yearly payment plan, with small payment down. You deal with owners. Write us today.

SANBORN COMPANY,
EAGLE RIVER, WIS.
OR CALL 908 PEOPLES GAS BUILDING.

Miscellaneous.

ONE MAN FORTY ACRE

Dairy, Swine, Poultry and Bee Farms.

RICH BLACK PRAIRIE LAND

IN RAIN AND CORN BELT
ON MAIN LINE RAILWAY, NEAR TWO GOOD TOWNS.

We furnish material AT COST, all framed ready for erection for complete set of buildings including silo.

Continue in your present occupation until your land is paid for.

$100.00 per acre, easy terms. NO INTEREST OR TAXES. Write for Booklet.

NATIONAL FARMS CO.,
Room 1405 10 S. La Salle-st.

200 Acres Sacrificed Less than Value of Buildings, with

Pr. horses, 5 cows, 3 heifers, 2 calves, poultry, complete farming and dairy implements, hay, silage, potatoes; on main road, mile creamery, etc.; 40 miles Chicago; 1 mile

HOUSEHOLD GOODS.

BEAUTIFUL FLOOR LAMP

for less than wholesale price at Room 208, 333 South Dearborn-st.

A GIGANTIC SALE

$150, $125, $100, $75, $63, $50, $35, and $25 outfits.

Beautiful Silk Shades and Mahogany and Jap Floor Lamp Bases Complete for LESS THAN WHOLESALE PRICE.

$35 AND $25

FLOOR LAMP OUTFITS, COMPLETE SILK SHADE AND MAHOGANY FINISH BASE, FOR ONLY

$11.50

ORIGINAL PATTERNS of the MOST EXQUISITE RICH SILK SHADES, beautifully made up, elaborately trimmed with gold, silk and chenille; braid around silk and chenille tassels; each one of a kind; over 600 to make selections from, including about 800 floor lamp bases, some worth $75, $65, and $50; all one of a kind; hand carved, massive mahogany, hand painted Jap and mahogany finish.

$12,000.00 FLOOR LAMP STOCK

Original Pattern Exhibit FROM THE FURNITURE EXPOSITION TO BE SOLD WITHOUT Reservation or Restriction. ROOM 208, 333 S. DEARBORN-ST.

Out of town trade given prompt attention—send check or money order; give description and name and address carefully.

$12.50 BUYS A BEAUTIFUL ELECTRIC FLOOR LAMP that sells regularly at $35 and $55. Genuine all silk shades of rose, mulberry, gold or blue, trimmed with silk braid or silk and chenille fringe; genuine mahogany finish base, with two cluster chain sockets and 8 foot cord; over 40 original patterns exhibits from the exposition to select from; worth $35 and $25; for the wholesale price now of only $11.50.

$100, $75, $65, and $50 BEAUTIFUL ELECTRIC FLOOR LAMPS COMPLETE, including hand painted Japanese or hand carved massive mahogany bases and the most expensive, richly made silk shades, all original pattern exhibits from the exposition; each one of a kind, now for the wholesale price of only $42.50, $34.50, $28.50, and $24.50; also another lot of $65, $55 and $35 beautiful outfits of the finest silk shades, elaborately trimmed with chenille or silk braid and tassels and the finest mahogany finish bases complete; regular $65, $50, and $35 values now for the wholesale price of only $18.50, $16.50, and $14.50.

$75, $65, $50, and $35 BEAUTIFUL SILK FLOOR LAMP OUTFITS, original exquisite pattern exhibits from the exposition, each model one of a kind; double silk lined, with double silk and chenille fringe and tassels, now for the wholesale price of only $42.50, $34.50, $28.50, and $18.50; also $35 and $25 genuine all silk floor lamp shades of mulberry, rose, blue, or gold, with silk or chenille fringe and tassels; samples and exhibits now for the wholesale price of only $11.50, $10.50, and $8.50.

Room 208, 333 S. Dearborn St

STARTING MONDAY CHICAGO'S GREATEST

FLOOR LAMP SALE

All $20, $25, $35 floor lamp outfits, complete with silk shade and mahogany finish base, for only

$11.75

NONE SOLD TO DEALERS.

Over 300 lamps in this sale, including original patterns of the most exquisite creations in silk shades.

AT LESS THAN FACTORY COST.

STARTING MONDAY.

$11.75 buys a beautiful electric floor lamp that sells regularly at $35 and $20. All silk or satin shades, in all colors, trimmed with silk or chenille fringe, including a very nice mahogany finish base; $35 and $20 values; assortment to select from. Worth up to $35. Starting Monday we will sell them at the special price of only $11.75.

COME EARLY AND GET BEST SELECTION.

Regular $50, $60, $75, and $85 beautiful electric floor lamps, complete, including hand painted Japanese or hand carved mahogany or gold bases; rich silk shades; all original patterns; trimmed in the finest manner with beautiful braid and tassels; double toned silk or chenille fringe.

YOUR CHOICE AT THE SPECIAL PRICE OF $16.75, $14.50, $24.75, $29.50.

ROSENSTIEL FURNITURE CO.

432 S. Wabash-av

OPPOSITE AUDITORIUM THEATER.

WRITING FLOWERY ADS NOT MY LINE; will sacrifice entire contents elegantly furnished 6 room flat; bargain in detail of what well appointed, beautiful home should consist of; parlor, music, library, bedroom, Japanese mats, furniture; oriental rugs, draperies, linens, china, player piano, phonograph, records, oil paintings, bric-a-brac, clock sets, marble statues, dining and kitchen furnishings, etc. Inspection of unit 1 to 5 or sell separately. Inspection 10 to 5 Sunday or Monday. 3824 South Park-av., 3d apt. Ph. Wentworth 7116.

ELEGANT CHANCE FOR COUPLE STARTING housekeeping—Following beautiful furniture of 4 room apt., consisting of parlor suite worth $200, library table worth $45, davenette worth $50, brass bed complete, worth $60; dining room table, with 6 chairs, worth $75; kitchen table and two kitchen chairs; practically new and of the highest grade; also four rugs, worth $75. SLADE STORAGE FURNITURE SALESROOMS, 3827-29 Cottage Grove-av., near 39th-st. Open evenings until 9. Sunday 2 to 4.

FOR SALE—CHEAP, BEAUTIFUL MODERN furniture of apts., mhg. and cane parlor suite, mhg. bedroom set, brass bed, library table, rockers, etc. 814 Wilson-av., Apt. A.

FOR SALE—COMPLETE FURNISHINGS OF 5 room flat. Will sell separately. 4236 Grand-blvd., 3d apt.

LARGE REVERSIBLE BABY CARRIAGE, fine condition, bargain, $18. 300 W. 61st-st., 3d floor.

9X12 TURKISH RUG, SMALLER ONES, mhg. lamp, drapes, hall carpet, wardrobe trunk; moving. 5204 So. Parkway., 3d.

FOR SALE — FURN. VERY CHEAP; BIG bargain for working people. Call Sunday or evenings. 1603 E. 53d. rear.

MRS. MFR.'S SAMPLES AT LOW prices; displayed corner Congress and State-sts. For sale 4th floor, 330 S. Wabash-av.

PARLOR, DINING AND BEDRM. SUITE; French Wilton rugs; talking mach.; sacrifice for quick sale. 1142 S. Central P., 3d.

BARGAINS IN SLIGHTLY USED FURNITURE of every description. Liberal Furniture Co., 3815 Cottage Grove. Ken. 10301.

IRON BEDS, DRESSERS, SPRINGS, CHAIRS, settee, and bookcase. 2nd apt., 6718 Ingleside-av. Hyde Park 8854.

FOR SALE—1107 LAWRENCE-AV., 1ST floor, 4 rooms, bath, apt. fi rnse.; must sell Sunday; leaving city.

WHITE ENAMEL BED COMPLETE; NEW 100 lb. refrigerator, bird's-eye maple and white enamel dresser. 1107 Belle Plaine-av.

ORIENTAL RUGS—A FEW FINE PIECES; will sell cheap. Tafejian, 217 S. Wabash.

BABY BUGGY, WICKER BASSINET, enamel tub, for cons. Inverness 3795.

FOR SALE—BROWN MAHOGANY LIBRARY table; rease.; new. Sunnyside 1970.

FOR SALE—BABY BUGGY, CHEAP; GOOD condition. Ph. Ravenswood 9056.

WILL SELL EXCEPTIONAL LOT OF PIECES FURniture, rugs, America Storage, 1434 E. 62d.

BABY CARRIAGE GRAY REED, EXCEL. condition, $10. DUKES, 713 E. 63th-st.

FOR SALE—PARLOR SET, BED, RUG FOR sale. 231 E. 46th-st.

HIGHEST GRADE OVERSTUFFED BLACK davenport. Columbus 3747.

FOR SALE—3 PC. PAR. SET; 9X12 WILTON rug, cheap. 614 E. 49th. Ph. Kenw. 6413.

VICTROLA, DAVENPORT, TECO VASES. Call today. 4920 N. Lincoln-st., 2d.

GENUINE LEATHER COUCH, $35.—Ph. Irving 7250, Mon. or before 1 Sunday.

HOUSEHOLD GOODS.

OUR MARCH Sales of Furniture and Rugs

ARE NOT TO BE

EQUALLED

LIBERAL CHARGE ACCOUNTS TO RELIABLE CUSTOMERS.

LET US PROVE TO YOU THAT OUR PRICES ON COMPARATIVE QUALITY FURNITURE AND RUGS ARE NOT TO BE EQUALLED. OUR CASH PURCHASING POWER, LOW RENTS, AND ECONOMIC WAY OF CONDUCTING OUR BUSINESS ENABLES US TO UNDERSELL OUR MERCHANDISE FROM 33 TO 50 PER CENT.

IT MAY BE JUST A LITTLE OUT OF THE WAY TO COME OUT TO OUR ESTABLISHMENT FOR OUR QUALITY FURNITURE AND LOW PRICES WILL MORE THAN OFFSET YOUR INCONVENIENCE.

WE SELL IT FOR LESS.

OUR ESTABLISHED FACT.

SATISFY YOURSELF. SEE THE BARGAINS DESCRIBED BELOW.

Wm. & Mary 48 in. Din. Table, 5 chairs and arm to match; big bargain.....$36.50
Queen Anne Dining Tables, 48x60 in. high cane back chairs to match the set 58.50
Mah. Wm. & Mary 54 in. Dining Table, beautiful cane chairs to match..... 53.50
Solid Am. Wal. Dining Table, 54 in. Selected chairs to match, best make 65.50
60 in. Am. Wal. Queen Anne Buffet 40.00
Quartered Oak Dining Tables, 48 in.... 19.75
Slip Seat Leather Dining Chairs..... 3.45
42 in. Solid Oak Dining Tables..... 11.75
Solid Oak Box Seat Dining Chairs..... 2.25

CHINA CABINETS AND BUFFETS TO MATCH ALL DINING SETS.

BEDROOM FURNITURE.

2 in. Continuous Post Steel Beds.....$ 9.95
3 in. Post Wal. Finish Steel Beds..... 18.75
Simmons Guaranteed Brass Beds..... 16.50
All Steel Guaranteed Sagless Springs 4.85
20 Year Guaranteed Steel Springs.... 7.75
45 lb. Rolled Edge Felt Mattresses.... 8.50
60 lb. Pure White Felt Mattresses..... 12.50
42 in. Colonial Oak Dressers..... 14.00
Genuine Mah. Dressers..... 19.75
46 in. Large Colonial Dressers..... 21.50
Amer. Wal. Dressers, Chiffoniers and Beautiful Beds to match, complete. 58.50
Latest Period Brown Mah. Dressers, Chiffoniers and Beds to match, complete, including chair and rocker..... 87.50
48 in. Am. Wal. or Genuine Mah. Dresser, Dressing Table, Chiffonobe and Bed to match, beautiful chippendale design, complete set..... 255.00

LIVING AND PARLOR FURNITURE.

Golden or Fumed Oak 3 pc. Duofold Set, mattress including, big bargain.$49.50
Parisian or Karpen Oak or Mah. Davenports, large or small sizes..... 39.50
Genuine Leather 3 pc. Parlor Suites. 57.50
Beautiful Leather Parlor Suites, Amer. Wal. or Gen. Mahogany..... 85.00
Queen Anne Cane Davenports, large chair to match, fine velour..... 110.00
Mah. Overstuffed Best Grade Velour 3 pc. Living Room Set..... 195.00
45 in. Oval Mah. Library Tables..... 16.75
60 in. Mah. Davenport Tables..... 23.50
Finest Brown Mah. 43 in. Lib. Tables 31.00

Rugs and Hall Runners at Mill Prices.

Room size Axminster Rugs.....$17.50
8.3x10.6 Wilton Velvet Rugs..... 27.50
9x12 Seamless Wilton Velvet Rugs.. 31.00
8x10 Royal Wilton Rugs, fine designs 39.00
9x12 Fringed Wilton Rugs..... 55.00
Highest Grade Fringed Wilton Rugs. 67.50
LARGE ASSORTMENT ON BABY CARRIAGES.
Full Size Gondolas, fine upholstering..$21.50
Finest Grade Tapestry Upholstered Gondolas, all finishes..... 34.50
LARGE ASSORTMENT SULKIES, PARK STROLLERS and SMALL CARRIAGES
FREE STORAGE A MONTH
TO ASSURE YOU THAT OUR MERCHANDISE IS AS REPRESENTED WE WILL ALLOW YOU
ONE TO SIX MONTHS
TO PAY FOR YOUR MERCHANDISE.

B. GINSBURG AND SONS,

1232-4 So. Halsted St.

FIRST LARGE STORE SOUTH OF 12TH-ST.

BUY STORAGE AND USED FURNITURE

Manufacturers cannot cut furniture prices. Labor, raw materials, etc., have continued to advance and they have to raise their prices. They have increased as much as FIFTY PER CENT on some lines in the last 8 weeks.

BUY UNCLAIMED STORAGE and USED furniture—furniture which has been in the homes of prosperous people—furniture which has distinction and quality—furniture which cannot be bought new today for three times original price.

We renovate this merchandise and deliver it to you like new. If you are interested in buying furniture visit our salesrooms. We have everything imaginable for your home at prices. Storage charges on unclaimed lots. Equally low prices on used merchandise.

SPECIALS.

We "cleaned up" a bankrupt stock of floor lamps and are selling them at positively the lowest figure. These lamps represent the stock of what was once the most exclusive shop in the east.

Massive carved bases in mahogany. Exquisite hand painted Japanese bases. Lamps of every description.

Richly made original silk shades. Distinctive designs and colors.

BEDROOM SETS.

Four piece walnut and mahogany bedroom sets. Pieces beautifully matched. Bed, chiffonier, dressing table, dresser. A car load. This car load lot was bought at a sacrifice from the manufacturers' creditors. We are going to sell it at WHOLESALE PRICES. A saving of 50% to you.

SPECIAL ATTENTION TO OUT OF TOWN BUYERS.

OPEN EVENINGS.

KESSEL BROS. STORAGE

4031-33 S. STATE ST.

EAST SIDE OF STREET.

All Phones Kenwood 992.

STORAGE, PACKING, MOVING, SHIPPING.

WILL SELL FOR STORAGE CHARGES FURnishings of a four room flat.

KESSEL BROS. STORAGE,
4049-59 S. State-st., corner 41st-st.

FOR SALE—MAHOGANY CANE LIVING room set, walnut bedroom set, Reed sun parlor, Pullman day bed; sacrifice; sublease. 2 S. St. Louis-av., 3d floor.

FOR SALE—BLACK ROUND REED BUGGY, rubber tires, artillery wheels, good condition; $12. Irving 9092.

$35 TAKES LADY'S MAHOGANY WRITING desk, cost $100; chiffonier, good condition. 5217 Kenmore, 2d.

FURNITURE FOR SALE—HAND MADE Adams dining set; refrigerator, twin beds, dressers. 4548 Greenwood-av.

BRASS BED, BOX SPRING AND MATTRESS, oak dresser; good condition; cheap. Call 5728 Kenmore, or ph. Sheridan 2466.

$195 BUYS 6 RMS. OF ELEGANT FURN. almost new, worth $450. Atlas Storage Co. 3827 Cottage Grove-av. Open eves.

2 SECTIONAL GLOBE-WERNICKE BOOK cases, 6 sections, new; cheap. Ph. Edgewater 4927.

FOR SALE—ELABORATELY FURN. 7 RMS. complete; bargain; like new. 900 Gallitzin.

WEATHERED OAK SETTEE AND TWO large chairs to match, 3 pc. mah. bedrm. set; reas. Sunnyside 3263.

PIANO, 4 POST MAHOG. BED, BRASS BED, B. E. maple chiff. and dress. table; reas. 6501 Bosworth-av., Rogers Park.

FOR SALE—BARGAIN; GOLDEN OAK DINing set, 6 mahog. chairs and table, 1 bird's-eye dresser, etc. 454 Belmont-av., 1st.

FINE COLLECTION ORIENTAL RUGS, antique parlor set, ivory bedrm. set, cheap. Phone Kenwood 10277.

FOR SALE—6 RM. APT. COMPLETE OR will separate. WILLIAMS, 4710 Sheridan.

BED DAVPT., DROP LEAF TABLE, LEATHER rocker, $25. 1063 Ainslie, 3d.

MASSIVE 3 PIECE MAHOGANY SUIT. Spanish leather. Call Sun., 7947 S. May-st.

FOR SALE—HOUSEHOLD FURNITURE; EXcellent condition. 6700 Sheridan-rd., Apt. 1.

FOR SALE—ELEGANT PARLOR AND BEDroom set. FASS, 5544 Michigan.

BEDROOM, LIVING ROOM AND DINING-room furniture; bargain. 4051 Jackson-blvd.

3 PIECE LEATHER PARLOR SUITE, cheap. 6106 Drexel, basemt. Black. 6778.

FEW PIECES OF ANTIQUE FURN. RARE old porcelains; immed. disposal. Well. 3636.

FOR SALE—PIANO, SEWING MACHINE, rocker, etc. Garfield 1455.

GOOD FURNITURE—NO DEALERS. 5204 South Park, 2nd.

LARGE REED BABY BUGGY, $16.50. 351 E. 44th-st. Kenwood 1095.

HOUSEHOLD GOODS.

CASH OR CREDIT.

The Best Values in Chicago

IN NEW AND USED FURNITURE

$75 Bed Davenport, genuine leather.....$45.00
$125 3 piece Suite, Walnut, Spanish leather..... 85.00
$25 Library Table, Mahogany, for..... 14.00
$35 Dining Table, William and Mary..... 22.00
$150 3 piece Duofold Suite, tapestry, cane back and ends, for.... 85.00
$85 Buffet, quarter sawed golden oak..... 22.50
$15 Steel Bed, White and Vernis Martin..... 8.00

In addition to the unusual reduction the purchaser is assured of receiving merchandise that we can recommend for style and service.

We deliver to all parts of the city free of charge.

A special discount of 10% to sailors and soldiers.

Store open every evening except Wednesday and Friday.

Empire Storage Co.

4312 Cottage Grove Ave. Tel. Midway 1

HOUSEHOLD GOODS.

FURNITURE MARCH SALE

ASTONISHING VALUES.

Complete spring showing of Furniture Samples and Rugs from the recent Grand Rapids and Chicago Furniture Exhibitions. These Household Goods were purchased at tremendous reductions and are now being offered at Prices that Defy Competition.

WE ARE OUT OF THE HIGH RENT LOOP DISTRICT.

RIDE OUT TO US AND SAVE MONEY.

BUY NOW—GOODS HELD UNTIL DESIRED.

LOOP PRICES.		OUR PRICES.
$149.50	"Karpen" Mah. Cane Davenport, Chair and Rocker, Blue Velour Karpenesque Spring Seats.....	$ 74.50
295.00	O'Stuffed Blue Velour Davenport, Chair and Rocker, Loose Cushions, Turkish Spring Arms.....	167.50
187.50	O'Stuffed Blue Damask Davenport, Chair and Rocker.....	119.50
139.50	O'Stuffed Tapestry Davenport, Loose Cushions.....	79.50
245.00	O'Stuff. Tapestry Davenport, Chair and Rocker, Loose Cushions.	140.50
87.50	Mah. or Fumed Oak Duofolds, Genuine Spanish Leather.....	49.50
35.00	Mah. Wm. & M. Lib. Tables.	16.75
59.50	7 Pc. Jac. Oak Wm. and Mary Dining Set, 54 in. Table	49.50
135.00	7 Pc. Mahog. or Am. Wal. Wm. & Mary Dining Set; 54 in. Table, "Karpen" Cane Back Chairs.....	79.50
165.00	7 Pc. Mahog. or Am. Wal. Queen Anne Dining Set—54 in. Table—"Karpen" Cane Back Chairs, Blue Leather....	97.50
350.00	4 Pc. Am. Wal. Queen Anne Bedroom Suite.....	247.50
275.00	4 Pc. Solid Mahog. Chippendale Bedroom Suite.....	199.50
195.00	Mahog. 48 in. Dresser-Chiffonobe and Bow End Bed.....	122.50
145.00	Mah. 3 Piece Bedroom Suite.	82.50
220.00	4 Pc. Am. Wal. Wm. & Mary Bedroom Suite.....	139.75
47.50	Mah. Queen Anne Dressers....	29.75
65.00	Large Maple Princess Dressers	24.95
15.00	"Simmons" Steel Beds.....	8.95
90.00	Odd Mahog. Adam Wood Bed	16.75
45.00	Odd Walnut Dressing Table	19.75
30.00	Ivory 4½ size Wood Bed....	13.50
16.50	All Felt Mattresses.....	7.95
37.50	"Heywood" Reed Carriages.	29.75
85.00	Royal Wilton Rugs, 9x12....	59.50

WE DELIVER TO ALL PARTS OF CITY AND SUBURBS. MOTOR TRUCK SERVICE. GOODS PACKED AND SHIPPED FREE. OUT OF TOWN MAIL ORDERS SOLICITED.

We have no Branch Store in Aurora, Ill.

OPEN TUES., THURS., AND SAT. EVEN'GS.

PHONE MIDWAY 6411.

TAKE L TO COTTAGE GROVE STATION. WALK TWO BLOCKS EAST.

Look for 30 Ft. Electric Sign.

Chicago Sample FURNITURE CO.

2928-930-932 East 63d-st.

BETWEEN INGLESIDE AND ELLIS-AVS.

GREAT OPENING OFFER

The ELITE LAMP SHOP
924 STEVENS BLDG.,
17 N. STATE-ST.

OPENS MONDAY

with greatest offer of Floor Lamps, complete with shade,

$12.00

For the investment this Lamp has no equal, and must be seen to be appreciated.

We carry the greatest variety of Lamps at wholesale prices.

Sale lasts for three days, commencing Monday.

The ELITE LAMP SHOP
924 STEVENS BLDG.,
17 N. STATE-ST.

ATLAS STORAGE FURNITURE SALESROOM

3827-29 Cottage Grove-av., Near 39th-st.

IF YOU INTEND GOING HOUSEKEEPING

You will find at our salesrooms high grade, almost new furniture that is something out of the ordinary at prices that will astonish you.

Also a large selection of talking machines at reasonable prices.

For your convenience we will be open Sunday, 10 to 4, and evenings until 9.

ATLAS STORAGE FURNITURE SALESROOM

3827-29 Cottage Grove-av., Near 39th-st.

STORAGE SALE OF

10,000 pieces of new furniture, consisting mostly of exhibition samples that were on display last year at the Manufacturers' Furniture Exhibit.

These articles were sold to us below cost to make room for the new line.

Everything is NEW and of the highest grade, but must be sold at a great sacrifice.

We also have several lots of Storage Furniture in very good order. These contain Rugs, Pianos, Talking Machines, Floor Lamps, etc.

Credit to responsible parties.

MAYER'S Storage Warehouse,

1421-25 MILWAUKEE AVE.

FOR SALE—3 ORIENTAL RUGS, 4.3X7.7 antique Kirman, 3.7x5.5 Antique Bokhara, 4x6 Kashan; gems for a collection. No sacrifice. Address A 330, Tribune.

BANKRUPT WALL PAPER SALE—200,000 rolls, 40c to 50c kind now 5c and 10c roll. Borders, 1c yard. 828 N. Clark. Heavy oilcloth for bathrms., 15c yard.

CIRCASSIAN DESK HUMIDIFIER AND 1 only 1125 Victrola, for about ½ price. Call Sunday, Monday, or Tuesday, 3767 Lake Park, 1st apt.

ANTIQUE AND MODERN FURNITURE, ORIental rugs, bronzes, glass, Chinese, Japanese paintings, ivories, curios. Oakland 1265. 4452 Grand-blvd., 3d apt.

FOR SALE—KARPEN SOFA, MAHOG. chairs, bed, chiffonobe, dining rm. dome. Sunny. 3122.

FOR SALE—BLACK ROUND REED BUGGY, rubber tires, artillery wheels, good condition; $12. Irving 9092.

$35 TAKES LADY'S MAHOGANY WRITING desk, cost $100; chiffonier, good condition. 5217 Kenmore, 2d.

FURNITURE FOR SALE—HAND MADE Adams dining set; refrigerator, twin beds, dressers. 4548 Greenwood-av.

BRASS BED, BOX SPRING AND MATTRESS, oak dresser; good condition; cheap. Call 5728 Kenmore, or ph. Sheridan 2466.

$195 BUYS 6 RMS. OF ELEGANT FURN. almost new, worth $450. Atlas Storage Co. 3827 Cottage Grove-av. Open eves.

2 SECTIONAL GLOBE-WERNICKE BOOK cases, 6 sections, new; cheap. Ph. Edgewater 4927.

FOR SALE—ELABORATELY FURN. 7 RMS. complete; bargain; like new. 900 Gallitzin. BOONE.

WEATHERED OAK SETTEE AND TWO large chairs to match, 3 pc. mah. bedrm. set; reas. Sunnyside 3263.

PIANO, 4 POST MAHOG. BED, BRASS BED, B. E. maple chiff. and dress. table; reas. 6501 Bosworth-av., Rogers Park.

FOR SALE—BARGAIN; GOLDEN OAK DINing set, 6 mahog. chairs and table, 1 bird's-eye dresser, etc. 454 Belmont-av., 1st.

FINE COLLECTION ORIENTAL RUGS, antique parlor set, ivory bedrm. set, cheap. Phone Kenwood 10277.

FOR SALE—6 RM. APT. COMPLETE OR will separate. WILLIAMS, 4710 Sheridan.

BED DAVPT., DROP LEAF TABLE, LEATHER rocker, $25. 1063 Ainslie, 3d.

MASSIVE 3 PIECE MAHOGANY SUIT. Spanish leather. Call Sun., 7947 S. May-st.

FOR SALE—HOUSEHOLD FURNITURE; EXcellent condition. 6700 Sheridan-rd., Apt. 1.

FOR SALE—ELEGANT PARLOR AND BEDroom set. FASS, 5544 Michigan.

BEDROOM, LIVING ROOM AND DINING-room furniture; bargain. 4051 Jackson-blvd.

3 PIECE LEATHER PARLOR SUITE, cheap. 6106 Drexel, basemt. Black. 6778.

FEW PIECES OF ANTIQUE FURN. RARE old porcelains; immed. disposal. Well. 3636.

FOR SALE—PIANO, SEWING MACHINE, rocker, etc. Garfield 1455.

GOOD FURNITURE—NO DEALERS. 5204 South Park, 2nd.

LARGE REED BABY BUGGY, $16.50. 351 E. 44th-st. Kenwood 1095.

HOUSEHOLD GOODS.

Mon., Tues. and Wed., America's Greatest

Floor Lamp Sale

Mon., Tues. and Wed., EVERY LAMP AT WHOLESALE PRICE.

All $35 and $25 Outfits for

$11.50

Sale starts Monday in the warerooms of the

Floor Light Jobbing Co.
2nd Floor,
136 So. Wabash Ave.

We are jobbers. Our warerooms are the clearing house for the largest manufacturers who send to us their

SURPLUS AND SAMPLE STOCKS of regular $100, $75, $65, $50, $35 ELECTRIC FLOOR LAMPS.

Come in and see them—Bases, mahogany hand carved and Japanese hand painted; exquisite shades in rich silks, damasks, etc., elegantly fringed and tasseled—100 varieties —all GOING NOW at WHOLESALE PRICES.

$11.50

is all you will pay for these ELABORATE ELECTRIC FLOOR LAMPS — mahogany finished base, 2 chain sockets—worth regularly $35 and $25 complete. You can have a 24 inch rose, gold, or blue silk shade; silk or chenille fringe; 8 foot cord — all for $11.50.

$100, $75, and $50—HAND PAINTED JAPANESE OR HAND CARVED MASSIVE MAHOGANY ELECTRIC FLOOR LAMPS. The very finest, in the most exquisite silk shades, all manufacturers' samples, $40, $32, $30, and $22. Also a lot of magnificent sample floor lamps, including beautiful silk shades and heavy mahogany finish bases—worth $60 and $35 values — now $16, $14, $11.50, $10.00, and $8.50.

$65, $50, and $40 RICH SILK FLOOR LAMP SHADES, only one of a kind, all manufacturers' samples, beautifully silk fringed, now going at $30, $22, and $16; also regular $35 and $25 floor lamp shades, rich silks in blue and gold, for $15, $10, and $8.

Regular $7 MAHOGANY OR JAPANESE TABLE LAMPS, 17 inches high, samples now $3.50; also $15 and $10 mahogany and Japanese vases, 22½ inches high, $10 and $7.50, $3.50, and $2.50 BEAUTIFUL SILK SHADES for bedroom table lamps, samples, slightly soiled, 50c, 40c, and 30c. Regular $1 silk shades only 15c.

The greatest variety in Chicago—all wholesale prices.

Floor Lamp Jobbing Co.
2nd Floor,
136 So. Wabash Ave.
At Adams-st., "L" Station.

FURNITURE DISCOUNT SALE

FOR THIS WEEK ONLY

We are offering furniture of quality at prices that will astonish you. This sale starts Monday at 8 a. m. Come early and make your selection; any article can be held for future delivery, if desired. Every article fully guaranteed. Come in and be convinced.

$250.00	3 pc. cane parlor suite, loose cushions and pillows, upholstered in velour and damask..$139.50
95.00	3 pc. cane parlor set..... 58.75
326.00	3 pc. cane parlor set, finest velour..... 167.50
155.00	3 pc. overstuffed tapestry set. 74.50
155.00	solid mah. Queen Ann 54 in. table, 6 cane back chairs to match..... 75.50
95.00	9 pc. W. & M. 54 in. table, 6 chairs to match..... 51.50

Bedroom furniture too numerous to list, at less than manufacturer's cost; everything in furniture to make the home beautiful. Our large stock makes it easy for you to select from. Lamps and shades at 50% off. Auto truck delivery within 50 miles of Chicago. Goods packed and shipped free of charge.

Manufacturers' Sample Furniture Co.,

322 S. Wabash-av

BET. JACKSON AND VAN BUREN.

SELLING OUT OLD STOCK, WILL REOPEN with new stock Aug. 1st. Antiques, 2 Chippendale chairs, 6 rosewood fiddle back chairs; elite Heppelwhite chest of drawers, frames of 5 piece rosewood parlor suite, crocheted and lace bedspreads, 17th century Jacobean suit of armor damascened in gold, silver, and bronze; large painting of flowers and fruit, done about 1650. Other antiques. Open all day. C. m., closed Sundays. L. WIEDEL, 4438 Cottage Grove.

EXCEPTIONAL OPPORTUNITY.
FOR SALE—COMPLETE MODERN FURNISHINGS OF ROOM APT., LIVING ROOM, DINING ROOM, BEDROOM FURNITURE AND RUGS; CHINA, SILVERWARE, LAMPS, BRONZES, KITCHEN WARE; WILL SELL WHOLE OR SEPARATE; LEASE OF APT. IF DESIRED. INSPECTION TUESDAY AND EVERY DAY UNTIL 2 P. M. 5015 GRAND-BLVD., APT. 1. OAKLAND 1520.

UPRIGHT PIANO, BEAUTIFUL BAVARIAN birch case, $300; imported china dinner set, 100 pieces, $70; 6x9 Axminster rug, china, $30; onyx clock, $10; International encyclopedia, 21 volumes, new, $50. 5240 Kenmore-av., Apt. 2.

ORIENTAL, ANTIQUE AND MAHOG. FUR. several very choice chairs, dining rm. table, library table, davenette, chiffonier, portieres, dishes, and many other articles. Call Sun. and Mon. from 10-5. 2724 Lebanon-ct., 2d apt., nr. Diversey and Clark. Tel. Lincoln 6308.

$350—2 ROOMS OF FURNITURE FOR $185. Silk velour parlor set, Wm. & Mary 6 foot dining table, high cane back chairs to match; walnut bedroom set, odd chairs, table, etc., all new; auction bargains. O'DONNELL, 54 13th-st., east of Wabash.

$280 CANE AND MAHOGANY 3 PIECE parlor suite, loose cushions, in fine velour or damask. $122.50.
WESTERN FACTORIES.
1320 S. Wabash-av.

FOR SALE—IVORY 7 PIECE BEDROOM SET and box spring; excellent condition; call Sun. aft. or eve; no dealers. 111 E. 47th-st. Apt. 4.

FOR SALE—MAHOG. FURNITURE, ORIENtal Rugs, Conover Piano, Bookcase, Vacuum Cleaner, Pictures, Lamps. Midway 408. 5130 Drexel-av., 3d.

FURNITURE OF 6 ROOMS WILL BE SOLD within 3 days; good as new; also phonograph with records, large size; will separate. Call Sunday, 9 to 2. 857 King-pl., 1st, rear, Graceland 2572.

FOR SALE — FURNITURE, RUGS, BEDS, all kinds of stoves. Brown's Storage, 2022 S. Racine, branch store 1153 Wells-st. rear. Division.

DON'T THROW AWAY YOUR OLD VACuum cleaner. Vesta it, trade it like new. Jewel Electric Co., 4714 Broadway. Sunny. 5752.

FOR SALE—ORIENTAL RUG, 6X9, AN. ique 3—5 imported sun parlor overdrapes, lace curtains, high grade furniture and portieres. Edgewater 6708, afternoons.

ONE YEAR OLD FURNITURE FOR SALE very cheap; will sell separate. Call after 6 p. m.; Sunday from 1 to 6 p. m. 4706 Lexington-st., cottage.

MAHOGANY DRESSER, CHAIRS, RUGS, boxes, beds, mattress, springs, dining room set, bookcase, gas stove, etc. A. W. DRECHSLER, 1135 Lake-st., Oak Park 2700.

HOUSEHOLD FURN. AND LINENS, PRACTically new, reasonable; no agents. 6417 Ingleside-av., 2d apt., after 1 p. m. Sat. and Sun.

RUGS, MFR'S SAMPLES AT LOW prices; displayed corner Congress and State-sts. For sale 4th floor, 330 S. Wabash-av.

FOR SALE—3 P. TAPESTRY FUMED OAK set, like new, $115; full size bed daven. Can be seen Mon. at 2609 N. Sheffield-av.

MAL LAMP PEDESTAL, 7 FT. HIGH; 3 book shelves at bottom; dull gold finish. Call Sunnyside 2178.

PIANO, EDISON PHONO., FURN. 6 RM. apt.; separate or entire; bargain. 5358 Winthrop-av. Swift.

6 ROOMS OF FURNITURE FOR SALE, REA. sonable. Arcand. 4725 Indiana-av., 1st. Drexel 8328.

FOR SALE—HANDSOME DAY BED AND chair to match, hand carved and silk upholstered. Ph. Midway 3892.

FOR SALE, 3 PIECE, CIRCASSIAN, walnut, Spanish leather; good cond. reas. Also leather couch. 1117 Clifton-pk. Chas. Hall.

DESK, BRASS BED, CHAIRS, TAPESTRY, 4724 Greenwood. Kenwood 7256.

THOR ELECTRIC WASHING MACHINE; bargain. Rm. 301, 5 N. La Salle.

FURN., TABLE, BED, DRESSER, CHAIRS, etc. 4821 Winthrop, 2d. Ravenswood 1823.

HIGH CLASS FURN. 4 ROOM APT. AT sacrifice. 5734 S. Park-av., 3d apt. rear.

WHITE REED GONDOLA BABY CARriage, like new, only $10. Hyde Park 7644.

BROWN REED BUGGY, LIKE NEW, $15; gray onion, $5. 6725 St. Lawrence-av.

FOR SALE—TAPESTRY DAVENPORT AND 2 rockers. 6210 Justin-st. Prospect 10406.

3 PIECE PARLOR SET, MAH. UPHOLtapestry; used 2 mos.; $60. Austin 6136.

FOR SALE—FURNITURE 4 RMS.; WILL separate. Parks, 222 N. Kolin-av.

BEAUTIFUL HIGH GRADE 6 RM. FURNIture for sale. Ph. Rogers Pk. 9830.

SOLID MAH. DAVENPORT AND LIBRARY table; bang. 639 Grace, 3d, bet. 10-12.

HOUSEHOLD GOODS.

FURNITURE SAMPLES AND ODD PIECES

At 50c on $

OVER $10,000 OF SURPLUS STOCK AND EXHIBITION FURNITURE SAMPLES OF ONE OF THE LARGEST CHICAGO MANUFACTURERS IN THE BUSINESS WILL BE PLACED ON SALE BEGINNING MONDAY, MARCH 3, FOR IMMEDIATE DISPOSITION AT LESS THAN HALF THEIR REGULAR VALUES.

DEALERS, ROOMING HOUSE KEEPERS AND HOTEL KEEPERS WILL GREATLY BENEFIT BY ATTENDING THIS REMARKABLE MONEY SAVING

FURNITURE SALE.

BE SURE TO SEE THE BARGAINS BELOW.

$16.00	Continuous Post Steel Beds.....$ 7.95
28.00	Massive Brass Beds, slightly damaged..... 12.95
33.00	Colonial Brass Bed, a bargain 16.75
50.00	Sq. Post Brass Beds..... 23.75
7.00	All Steel Springs, any size... 4.95
12.00	20 year guaranteed springs... 7.85
16.00	Odd Golden Oak Chiffoniers .. 7.85
28.00	Odd Dressers, large mirrors 10.95
39.00	B. E. M. Dressers, Big Beds.. 18.75
45.00	Odd Mah. Colonial Chiffoniers. 23.75
50.00	Odd Dressing Tables your choice 22.50
80.00	Am Wal Dressers, Bed to match, biggest bargain ever offered .. 38.50
19.00	Fumed Oak Dining Tables..... 9.50
24.00	Solid Oak Colonial Din. Tables. 12.75
30.00	54 inch Dining Tables..... 21.50
45.00	Wm. & Mary Dining Tables.... 21.50
55.00	Genuine Am. Wal. Dining Tables 31.85
68.00	60 inch Oval Dining Tables... 34.50

AUTOMOBILES—GASOLINE.

CADILLAC

AUTOMOBILE CO. OF ILLINOIS

IS THE PLACE TO BUY A

RENEWED CADILLAC

WHICH

GIVES YOU THE UTMOST STYLE, SERVICE, VALUE.

Many of the handsomest, quietest running Cadillacs you see on the street are renewed Cadillacs. Note the perfect fitting pantasote tops (factory standard), the beautiful gray, tan blue, and maroon color bodies, specially painted by us. You can't tell such cars from new. Every renewed Cadillac has been taken apart, minutely inspected, worn parts replaced by new where necessary, reassembled, adjusted, tested, and proved as good as new. And we give service on a renewed Cadillac. When you get such a car at several hundred dollars less than the original price you are getting a real bargain with which no "used" car can be compared

MODELS AVAILABLE.

1918 Standard Victoria.
1918 Standard Touring.
1917 Standard Limousine.
1917 Landaulet Limousine.
1917 Convertible Sedan.
1917 Standard Victoria.
1917 Standard Touring.
1916 Standard Touring.
1916 Standard Limousine.
1915 Imperial Limousine.
1915 Standard Touring.

All cars listed are sold on the plan stated above.

Buy your renewed Cadillac car from us and you have full value and protection.

Write for complete descriptive bulletin of any of the above cars, or if interested in any special make, model, or type of car, advise us and we will try and obtain such a car or advise if we have such a car on hand.

CADILLAC AUTOMOBILE CO. OF ILLINOIS

2258 Michigan-av. Calumet 4844.

Special Bargains

TYPE 51 CADILLAC VICTORIA COUPE, 4 pass.; just thoroughly renewed and refinished by us; has four nearly new tires, is upholstered in leather, equipped with bumper and extra tire, and can hardly be told from a new car. This particular car has had exceptionally low mileage and has been used on the city boulevards exclusively. Price $1,750.

DODGE ROADSTER equipped with bumper, extra demountable rim with spare tire, mechanical condition, paint, and tires good; $700.

TYPE 53 CADILLAC ROADSTER. In excellent condition; thoroughly renewed in our own shops; newly painted a beautiful dark blue. A very good value at $1,750

1918 BUICK SEDAN MODEL E 50. Car almost new; equipped with very nearly new Goodyear tires; a very economical light 6 car; under sedan. Price $1,700

LATEST MODEL PAIGE LINWOOD, 5 pass. Equipped with bumper, seat covers, radiator cover and gear shift lock; a very nearly new car. Special price $1,250

TYPE 53 CADILLAC DEMOUNTABLE BERLIN LIMOUSINE; has been thoroughly renewed and refinished in our shops, has an excellent set of tires, and is guaranteed by us. An ideal car for funeral or livery work. Special at..... See it here

1914 CADILLAC 4 CYLINDER TOURING CAR. One of the most reliable models ever built by the Cadillac Co. Mechanical condition, tires, and paint are very fine. For immediate sale we are offering it at the unusual price of $450

DODGE LIMOUSINE, late model, in most excellent condition; mechanical condition, paint, and tires fine; ideal car for light taxi or livery work. Price $1,100

HUDSON 1917 SUPERSIX. Is equipped with bumper, summer cover, and has only very nearly new; bumper front and rear; 2 extra spare tires; seat covers; mechanical condition good. Special sale price.....$1,050

1918 WINTON LIMOUSINE. A very nearly new car; cost new about $5,000; paint, tires, and mechanical condition fine; has also summer body and top. Special price for this sale $2,500

HUDSON SUPERSIX LIMOUSINE; in very good mechanical condition; paint and tires good; an excellent car for private or livery use $1,350

1917 MOLINE-KNIGHT TOURING CAR. Painted a beautiful dark green and in very fine mechanical condition; a good buy at our special price of $1,100

1919 STUDEBAKER SEDAN. This is the latest model car, driven 60 miles and costs new about $2,400; cannot be told from new; equipped with special lifting wheels and two locks; you can save a substantial amount on this car over the price of a new one. Here's a bargain.

1918 CADILLAC TOURING. Thoroughly renewed and painted Cadillac blue; has excellent set of tires. This car is sold on the same basis as new. Very reasonable at our price of $2,750

A complete descriptive bulletin mailed on request.

CADILLAC AUTOMOBILE CO. OF ILLINOIS

2258 Michigan-av. Calumet 4841.

Haynes Coupe

Latest model in elegant condition, very cheap.

DETROIT ELECTRIC CAR CO.
2416 Michigan-av. Calumet 4789.

CADILLAC 8 CYL., 5 OR 7 PASS., TOURING car, fully equipped; cannot be distinguished from new; condition guaranteed; only $900; terms to suit, or your car in trade or diamond.

JOSEPH G. GLASER.
Open Sunday and evenings.
1444-48 Michigan. Cal. 4214.

1918 ELGIN 5 PASS.

Looks and runs like new; painted a beautiful maroon and black. Tires good. Bargain, $850. Terms. Open Sunday.
WEST SIDE BUICK SALES,
4614 WASHINGTON-BLVD. AUSTIN 700.

1918 PAIGE,

6 cyl., 7 pass.; in 1st class condition; tires like new; paint very good; a bargain at $1,075. Ph Oakland 1856 and ask for Frances.

1919 7 PASSENGER PAIGE DEMONSTRATor, special price; 1917 5 passenger Paige, refinished, like new. WOODLAWN MOTOR CAR CO., 6140 Cottage Grove-av. Wentworth 1517.

1918 5 PASS. OVERLAND,

Model 90; almost new; Perry wheel lock; extra tire; big bargain; terms. 3301 W. North-av.

FOR SALE—MERCER 22-72 ROADSTER; fine appearing, mechanically perfect car; tools, spotlight, extra tires; will demonstrate. Can be seen at Peterson's Garage, 8540 Harper-av. Price $1,800.

PAIGE 1917, 6-46, 7 PASS.

Equipped with wire wheels, new tires; A1 mech. cond.; terms or trades. 2311 Chicago-av.

1917 JEFFERY SEDAN, 7 PASS., OVERhauled and painted; $1,250 or best offer. STONY ISLAND GARAGE, 6832 Stony Island-av.

BARGAIN—$425.

Coupe, excellent shape; can be seen at 5860 Broadway. 476 Tribune.

FRANKLIN TOWN CAR.

1917, little used, beautiful family or livery car. SNOW, 1420 Michigan-av. Cal. 866.

FIAT TOWN CAR.

1916; in excellent condition, mechanically perfect. Wonderful bargain. Monticello 1201

FOR SALE—ALMOST NEW 1919 ELGIN; will trade or sacrifice for cash. Anderson, 6124 S. Halsted. Normal 7419.

CHEVROLET TOUR. CAR, 1917. BARGAIN, cash. M. INGALLS 1828 N. Hancock-st., 2d fl.

$250 DOWN WILL BUY 7 PASS. 4 CYL. Studebaker in good shape; bargain; balance easy monthly payments. 1115 E. 63d-st.

FOR SALE—PATHFINDER 6 CYL., 5 PASS. Good condition. 1241 S. Turner. Rockwell 5224.

AT A SACRIFICE—4 PASSENGER, 8 CYLinder Peerless Chummy Roadster. Calumet 343. 9 E. 31st-st.

1918 DODGE COUPE, LIKE NEW, 5 WIRE wheels and extras; run 2,000 miles; a bargain. 1508 Borland Bldg., Central 7100.

FOR SALE—OAKLAND SIX 1917 TOURING, in excellent condition. 1105 S. Oak Park-av., Oak Park, Ill.

FOR SALE—FORD TOURING CAR, 1916 model, good condition. Lincoln 5033. 2645 N. Racine-av.

1916 FORD DELIVERY. A1 CONDITION 4 overtires; $250. 1212 E. 47th. Ken. 6784.

1917 HAYNES 5 NEW TIRES; CAR LIKE new; price $950. Irving 2695.

CASH FOR LATE MODEL FORD; NO DEALers; no junk. Lake View 3791.

CUNNINGHAM LIMOUSINE, 1918; FINE runn. order; $325. 4612 Cottage Grove.

AUTOMOBILES—GASOLINE.

TEMPLAR

Who took the trouble out of the automobile? The TEMPLAR Company did it, and here is how it was done.

First—By designing a foolproof motor of the latest and most modern type and in order to do this they were compelled to build it themselves, a common sense four.

Second—By using a transmission that was as good as the motor and as it was not possible to buy a stock transmission they were compelled to build it also.

(The motor and the transmission are the heart of any motor car.)

High grade axles were to be found and that is the reason why you will see the same front and rear axles on the TEMPLAR car that is used on machines ranging in price from $4,000 to $7,000.

Not a single piece of material enters the construction of the TEMPLAR car that is not of the very BEST and HIGHEST quality. That is the reason why so many Chicago buyers feel justified in paying the price. They believe in the old saying: "If you want something good you will have to pay for it."

A little bigger investment at the start perhaps, but this is easily offset by the satisfaction the buyer receives. Besides, he can count on 20 miles to every gallon of gasoline, 500 miles on every quart of oil, 10,000 miles on every set of tires, and only $2,185.00 is the price.

Early deliveries are already becoming scarce. Demonstrations cheerfully given to prospective customers.

Latest models on display at our temporary quarters, 5443 So. State-st., until our new Michigan avenue building is completed.

TEMPLAR MOTOR CO.

Phone Drexel 1375.

BARGAIN HUNTERS.

Before we move to our new and larger quarters, we will sacrifice 25 guaranteed used cars at a price, including Fords, Buicks, Overlands, Studebakers, and others in touring cars, roadsters, Sedans; our line is the largest on the South Side. Sale starts today. Come ready to do business. Cash, terms, or trade. Act quick.

JACK WOHNAN,
5537 S. HALSTED-ST. WENT. 485.

1917 BUICK, 5 PASS.,

Light 6; unusually good condition throughout; especially priced at $850. Terms. Open Sunday.
WEST SIDE BUICK SALES,
4614 WASHINGTON-BLVD. AUSTIN 700.

1918—DODGES—1918

5 passenger touring cars, in wonderful condition.
HARRIS & RODGERS,
1424-26 S. Michigan-av.
Calumet 2215. Open Sundays.

1917 WILLYS-KNIGHT COUPE. 1917. WE have 2 1917 Willys-Knight coupes; silent Knight motor, one with wire wheels and one without. Special prices.
HARRIS & RODGERS,
1424-26 MICHIGAN-AV.
Cal. 2215. Open Sundays.

1917—MARMON—1917

34 Marmon, 4 pass. coupe. Also bra ni new 7 pass. touring car. Cord tires.
HARRIS & RODGERS,
1424-26 Michigan-av.
Calumet 2215. Open Sundays.

SUPER-HUDSON SEDAN.

Bargain Beautiful late 1917 Hudson, all new cord tires, one new rear tire, bumpers; fine condition; cannot be distinguished from new; driven very little; will consider good touring car in trade. Phone Hyde Park 7312; 746 E. 61st-st.

1917 FRANKLIN SEDAN.

This car has just been refinished, has seat covers and other extras. In wonderful mechanical condition.
GREER USED CAR SALON,
2437 Mich.-av. Cal. 1865.
Open Sunday and evenings.

FOR SALE—PACKARD SMALL SIX CLINdaer, 3-38, first class shape, seat covers, 2 extra tires and rims, Hartford shock absorbers, full set curtains; has always been run by owner; price very reasonable. Address H F 5, Tribune.

Cadillac 8, Sport Model.

5 pass fully equipped, special built in all ways. Must sacrifice; $1,300. 3227 S. 47th-st. Ask to see Mr. Edwards' car. Ph. Oakland 2234.

FOR SALE—MAXWELL TOURING CAR, 1917 model; new tires and battery, shock absorbers, Perry lock, bumper, clock; driven 5,500 miles; have no use for car; will sell for $425; a bargain. 8352 Sheffield-av. Wellington 8878.

1917 BUICK.

Bargain; small 6 cyl. Buick tour.; all good tires; fine cond.; run very little; looks like new. H. F. 7312. 746 E. 61st-st.

Overland Country Club.

This car is practically new; used 2,600 miles. Lots of extras, etc.; bargain. 2307 Chicago-av.

1918 FORD ROADSTER, WITH 5 BRAND new nonskid tires, many extras $375 or best cash offer; must sell today. Star Auto Sales. 1458 Mich.-av.

8 CYLINDER RING—SUMMER AND SEDAN tops, extra tires, tubes, rims, spot light, dgar lighter, hood and radiator cover; $700. Midway 10047. 7439 Jeffery-av.

1918 STEARNS KNIGHT

5 pass. Run 6,000 miles; exceptional value. Motor Salon, 4920 Sheridan. Edgewater 3449.

OVERLAND COUNTRY CLUB CHUMMY roadster; 1917; wire wheels; extra wheel and tire; 1st class condition. BROADWAY GARAGE, 5818 Broadway.

FOR SALE—DODGE TOURING CAR, 1918, good running condition; will demonstrate; price $500 cash. 7531 Eberhart-av. Phone Stewart 7159.

HUPMOBILE CARS.

1916 Chevrolet. Maple Auto Sales Co. Madison-Maple-av., Oak Park. Ph. O. P. 216.

1917 BUICK, LOOKS AND RUNS LIKE new, winter and summer top, good tires. Cash Renwood 1357.

5 PASS. STUDEBAKER, 1913; GOOD RUNning condition; $150 cash. J. L. McCULLOUGH, 3816 S. Wabash-av.

FOR SALE—1917 ELGIN TOURING; LIKE new. 312 N. Crawford. Ph. during week Albany 3599.

FOR SALE — HAYNES LATE MODEL 7-pass. wire wheels, A1 condition. Phone Evanston 5000. (Gibbe)

MUST SELL 50 BARGAINS; ALL MAKES; $150 to $900. 4035 Elston-av. Phone Irving 636.

PACKARD 6 LIMOUSINE, EXCELLENT condition, suitable for livery or undertaker. Ph. Edgewater 1160.

STUDEBAKER, 1917, 4-D, 5-7 PASS; NEW tires; overhauled; newly varnished; bargain. 2309 Chicago-av.

FORD, 1916 COUPE, PERFECT MECH. cond. Sacrifice for quick sale. Lake View 7136.

1917 OVERLAND, WITH COUPE BODY. IN 1st class cond. 3549 North-av. Albany 2488.

STUDEBAKER 7 PASS. LIGHT 6; BARGAIN; $385. ARTHUR, 439 N. Clark.

KEATING LIM.; EX. COND.; FINE FOR taxi or livery; Chest. Marks, 1241 Mad.

BUICK 1916 TOURING, PERFECT CONDItion, $575. 7320 So. Park-av.

AUTOMOBILES—GASOLINE.

MARMON

Best Values in Used Cars.

COMPARE THE QUALITY OF A REBUILT MARMON WITH ANY NEW CAR AT ITS PRICE. IN THE MARMON YOU ONLY FIND HIGH CLASS WORKMANSHIP AND MATERIAL. IT IS A FINISHED PRODUCT AFTER THEY ARE RECONSTRUCTED IN OUR SHOPS, REPAINTED, PARTS RENICKELED, TOP AND UPHOLSTERY REFINISHED, AND ARE EQUIPPED WITH GOOD CORD TIRES. THEY CANNOT BE TOLD FROM NEW. OUR 1 TY DESIGN HAS NOT CHANGED A.D ONLY SLIGHT CHANGES IN THE MECHANICAL CONSTRUCTION. CONSIDER THE PURCHASE OF AN AUTOMOBILE AS A BUSINESS PROPOSITION. PERMIT US TO SHOW YOU SOME REAL VALUES THAT WILL BE MORE ECONOMICAL THAN ANY NEW CAR YOU CAN BUY AT THE PRICE.

Reconstructed Marmon "34," 7 pass. Tour. car, repainted Marmon standard blue, excellent cord tires, wire wheels.

Marmon "34" Club Roadster slightly used, repainted midnight blue, wire wheels, new cord tires; excellent value.

Marmon "41," 7 Pass. Tour., extremely sturdy and desirable for cross country or livery work. Price reasonable.

Marmon "41," 2 Pass. Very fast, sturdy, and economical.

Kimball Sedan Limousine body for Marmon "34" like new. Bargain.

OTHER MAKES.

1917 Cadillac 7 Pass. Tour.
1916 Hupmobile Roadster.
1917 Hup Model N Tour.
1916 Hudson Super Six Tour.
1917 Hudson Super Six Tour.
1917 Hup N 4 Pass. Brougham.
1918 Maxwell 5 Pass.
1916 Overland 7 Pass. Tyre.
1916 Packard 1-35 Touring.
1916 Packard 1-35 Touring.
1917 Paige 7 Pass.
1916 Reo 2 Pass.
1917 Stutz 4 Pass.

MARMON CHICAGO CO.,
2430 Michigan-av. Calumet 5606.

OAKLAND

BUY YOUR USED CAR FROM A GOOD RESPONSIBLE COMPANY. IT IS YOUR ONLY GUARANTEE OF SATISFACTION. ALL USED CARS REBUILT AND REPAINTED.

1918 Baby Grand Chevrolet Sedan, just like new.
1918 Overland Chummy Roadster.
1917 Chevrolet Touring car.
1917 Ford Touring car.

Special inducements to those taking delivery now. Open Sunday.

CHICAGO OAKLAND CO.,
2426 Michigan-av. Calumet 1333.

Dodge Brothers

Dodge Brothers sedan	$1,350
Dodge Brothers winter roadster	1,050
Dodge Brothers touring	1,125
Hudson super six	1,150
Ford coupe	575
Overland coupe	350
Ford sedan with considerable equipment	770
Ford touring and roadsters	$220 to $350

Time payments.
DASHIELL MOTOR CO.,
Dodge Brothers Motor Cars.
2412 Michigan-av.

BUICK BARGAINS

1918 Buick, E 49, 6 cyl., 7 pass., tour. $1,300
1918 Buick, E 45, 6 cyl., tour. 1,250
1918 Buick, E 45, 6 cyl., tour. 1,200
1918 Buick, E 45, 6 cyl., tour. 1,150
1918 Buick, E 44, 6 cyl., roadster. 1,100
1917 Buick, D 44, 6 cyl., roadster. 900
1917 Buick, D 44, 6 cyl., roadster. 850
1917 Buick, D 44, 6 cyl., touring. 900
1917 Buick, D 44, 6 cyl., touring. 850

NORTH SIDE BUICK SALES,
924 SHERIDAN-RD.
LAKE VIEW 6000.

1918—Hudson Town Car—1918.

Hudson tour. car, limousine, Westinghouse shock absorbers, all new tires, bumpers, front and back.
HARRIS & RODGERS,
1424-26 MICHIGAN-AV.
Cal. 2215. Open Sundays.

AUTO FINANCE CO.

WILL SELL YOU ANY MAKE OF CAR, NEW OR USED OR PURCHASE SAME FROM ANY DEALER OR INDIVIDUAL ON EASY TIME PAYMENTS.
ALSO ADVANCE MONEY ON YOUR CAR. TAKE UP DEALERS' NOTES AND GIVE EXTENDED TIME FOR PAYMENTS.
224 S. MICHIGAN-AV. HARRISON 772.

1916—CADILLAC—1918

5 and 7 pass.; cord tires, slip covers, demountable sedan top; also summer top.
HARRIS & RODGERS,
1424-26 Michigan-av.
Calumet 2215. Open Sundays.

1918—PEERLESS—1918

Peerless 8 7 pass. special finish, extra equipment.
HARRIS & RODGERS,
1424-26 MICHIGAN-AV.
Cal. 2215. Open Sundays.

$275 BUYS 1918 OVERLAND TOUR.
$325 buys 1915 Velie tour.
$250 buys 1915 Studebaker tour.
$375 buys 1917 Chevrolet tour.
$350 buys 1915 6 cyl. Studebaker tour.
$300 buys 1915 Apperson tour.
All above cars have electric starters.
Cash or terms. 1621 S. Wabash. Cal. 241.

OVERLANDS—OVERLANDS

All models, 4 cyl. 5 pass., 6 cyl. 5 and 7 pass., Willys-Knight 4 and 8 cyl.
HARRIS & RODGERS,
1424-26 MICHIGAN-AV.
Cal. 2215. Open Sundays.

10 LATE MODELS OF VARIOUS POPULAR makes of used cars offered at very low prices. Investigate and be convinced. These cars have been rebuilt, repainted, and look like new. Also a few excellent values in slightly used National Demonstrators.
NATIONAL MOTOR SALES CO.
2515 Michigan-av. Coliseum 8071.

1918

PACKARD

3-25 4 pass. Roadster at a saving. First class every way.
HOLMES MOTOR CAR COMPANY
2317 Michigan-av. Calumet 827.

1918 STEARNS-KNIGHT,

4 cylinder; A1 condition; cord tires; paint good.
STANLEY MOTOR CARRIAGE CO.,
2101 Indiana-av.

CADILLAC 8, TYPE 51.

This car is 7 pass.; used 1,100 miles; original paint; good tires; mech. good for 20,000 miles of service, and real bargain. 2313 Chicago-av.

4 PASS. 1918 CADILLAC.

Wire wheels, 5 new cord tires, $2,250. H. B. Woodbury, 2303 Indiana-av. Calumet 3659.

1918 BUICK 5 PASS.

Touring, first class shape throughout, an exceptional buy at the price asked. 3900 Grand-blvd. Douglas 632.

Scripps-Booth 8 Chummy,

4 pass.; perfect shape; newly painted and overhauled; bargain for quick sale. ROBINSON & ROWLAND. 1436 Wabash.

1916 5 PASS. OVERLAND MODEL 85.

1914 5 pass. Overland model 79.
1918 Overland Country Club.
No reasonable offer refused.
EASY TERMS. 3301 W. North-av.

1918 TWIN 6 ROADSTER. RUN LESS THAN 2,000 miles, cost $3,500; will sell for $1,500; just like new; only equipped in all ways. Call at 823 E. 47th-st.

BRAND NEW PAIGE SPORT MODEL; never used; must sell at once; will make terms to responsible party. Telephone Kedzie 6203.

HUDSON SUPER SIX

7 pass. tour., like new, 5 new tires; condition AF. 2309 Chicago-av.

FOR SALE—1916 SIX CYLINDER PATHfinder; perfect mechanical condition; all new tires; $400; 1915 5 passenger Studebaker, excellent condition, $200. Austin 1166.

I HAVE 1916 40 H. P. COLE AERO EIGHT 7 PASsenger, driven only 1,000 miles; brand new; will trade for smaller 5 pass. car. Address X 247, Tribune.

PAIGE TOURING—1915. 4 CYLINDER; IN good condition. New batteries, $425. Vincennes 2442.

FORD TOURING CAR—AND NEW 5 AND 7 pass. bodies. Call before 2 p. m. 3306 Jackson-blvd.

$60 BUYS MY STUDEBAKER TOUR; GOOD run. order; good tires; A1 cond. 1017 N. Kedvale.

FRANKLIN RDSTER. LATEST 4 CYL. EL ita; good tires and mech. cond.; $250. H. WOOFORD, 1900 Dakota, Avondale 1902.

1917 GRANT 6 3 PASSENGER ROADSTER, A No. 1 condition; bargain. Main 1197; 3202 S. Ashland-av.

LARGE ASSORTMENT OF USED CARS.
MAXWELL SALES CO.,
2457 Michigan-av. Calumet 5320.

BLITZ AND BENZ RACING CAR, $500 OR best offer for quick sale. 4612 Cottage Grove-av.

1918 SAXON 6 5 PASS.; RUN ONLY 5,000 miles; perfect condition; good tires; wire wheels; $650. 1649 W. Madison. West 1828.

TAXI '17 FORD, $300. PF.ONE LINCOLN 8079.

FOR SALE—4 PASS. STUTZ, 1915 MODEL. Address P N 480, Tribune.

DODGE TOUR. 1919 ELEC. STARTER; A1 cond.; $535. 1511 N.Wood-st., 3d fl., rear.

$350 TAKES LATE MAXWELL TOUR., A1 shape. Superior 7775.

MUST SELL MY NEW 1918 MAXWELL. Ph. Irving 6584.

AUTOMOBILES—GASOLINE.

STUDEBAKER

Special bargains in rebuilt cars. Each car painted attractively. All cars priced low enough to insure a saving of from $100 to $200.

See these bargains today.

16 Oakland Touring, like new.
18 Oakland, with sedan top.
17 Ford sedan, elec. lights and starter.
17 Paige Chummy, very fine.
17 Paige 7 pass., tour., like new.
17 Dodge Touring.
18 Moline Knight Chummy roadster.
18 Buick 6 cyl., tour., like new.
18 Reo, 7 pass., tour., almost new.
17 Haynes tour., very fine.
18 Series Studebaker, 6 cyl., tour.
Studebaker Cabriolet, in very fine condition.
17 Series Studebaker tour., 6 cyl.
17 Series Studebaker tour., 4 cyl.
Studebaker, 6 cyl., roadster.
Studebaker 4 cyl., 3 pass., roadster.
17 Studebaker Sedan.
17 Limousine, like new, fine taxi job.
Overland Country Club.

Time Payments.
Trades Accepted.
Open Evenings and Sundays.

STUDEBAKER SALES CO.
OF CHICAGO,
Studebaker Distributors,
2127 AND MICHIGAN-AV.

1918 COLE 8

A very special bargain in a Cole 8, 7 pass. tourjar with a high class winter enclosure. This car has had only 4,000 miles service; has been put in first class mechanical condition throughout. Newly painted a rich maroon with hair line white stripe; black fenders and splash pan; and cream wheels. Equipped with Goodyear cord tires all round and seat covers.

Car originally sold for $3,890.00, with equipment. Our price $1,450.00

This car carries the same warranty as a new automobile.

Can give reasonable terms and would consider a trade.

COLE MOTOR COMPANY,
2323 Michigan-av. Calumet 2323

CADILLAC SEDAN

Model 51, 6 cyl., 5 pass.; first class condition; fine tires, cloth upholstery, repainted olive green; will take car in trade or sell on terms. A wonderful bargain; price reasonable.
HARRY P. BRANSTETTER,
50 E. 26th-st. Colseum 8383.

Simplex Sedan

Highest priced car in Chicago; all new tires with wheels, extra tire, slip covers, reunished midnight blue.

$3,000.

HARRIS & RODGERS,
1424-26 Michigan-av.
Cal. 2215. Open Sunday.

1918 MITCHELL SEDAN,

7 passenger. This car has just been refinished at the Kimball Co. at a cost of $150. Equipped with seat covers, five new all-tread cord tires, two bumpers, etc. Car has seen very little mileage. Wonderful mechanical condition.
PRICE $1,150 TODAY.
GREER USED CAR SALON,
2437 Mich.-av. Cal. 1865.
Open Sundays and evenings.

1917 HUDSON

Super Six Touring. This is the most complete Hudson car on the streets. Equipped with winter sides, five cord tires, wire wheels, and many other extras.
GREER USED CAR SALON,
2437 Michigan-av. Calumet 1865.
DODGE SEDAN, PRACTICALLY NEW only driven 3,800 miles, equipped with sealed tonneau and other extras. Condition guaranteed; exceptionally low price. Terms to suit or your car in trade.
JOSEPH G. GLASER.
Chicago's largest used car dealer.
Open Sunday and evenings.
1444-48 Michigan-av. Calumet 4214.

BARGAINS.

1918 E 49 Buick; like new.....$1,275
1918 Nash 4 pass., coupe, extras 1,250
1917 Buick Cabriolet, Royal cords.... 1,175
1918 Dodge Tour., extras..... 825

2489-91 Milwaukee-av. Albany 3860.

1918—PAIGE—1918.

7 pass., 6 cyl., Model 55; slip covers; all new cord tires.
HARRIS & RODGERS,
1424-26 MICHIGAN-AV.
Cal. 2215. Open Sundays.

$275 BUYS 1918 OVERLAND TOUR.
$325 buys 1915 Velie tour.
$250 buys 1915 Studebaker tour.
$375 buys 1917 Chevrolet tour.
$350 buys 1915 6 cyl. Studebaker tour.
$300 buys 1915 Apperson tour.
All above cars have electric starters.
Cash or terms. 1621 S. Wabash. Cal. 241.

1917 MARMON

34 Touring. Maroon color. Cord tires. Will sacrifice for $2,150 cash.
GREER USED CAR SALON,
2437 Michigan-av. Calumet 1865.
Open Sundays and evenings.

1917 MITCHELL TOURING.

Winter and summer tops. Wire wheels and many extras.
PRICE $775.
2437 Mich.-av. Cal. 1865. Open Sunday and evenings.

HUDSON SUPER ROADSTER

Entirely overhauled. Good tires. Good paint.
GREER USED CAR SALON,
2437 Mich.-av. Cal. 1865. Open Sunday and evenings.

1914 STEARNS-KNIGHT.

L 4 Sedan; has just been overhauled in our shop; refinished and is in perfect condition; new seat covers, will demonstrate. WESTERN MOTOR CAR CO., 2431 Michigan-av. Calumet 100.

1917 OVERLAND TOURING.

1917 Model 90 touring car.
1918 Overland Country Club.
1917 Baby Grand Chevrolet touring.
1917 Overland roadster.
1133 LAWRENCE-AV.

DODGE BARGAIN.

5 pass., splendid condition, 5 tires, specially priced at $625; terms. Open eves.
1917 SUPER SIXTY SALES,
4614 WASHINGTON-BLVD. AUSTIN 700.

BARGAIN—CHANDLER SIX, MODEL 17, seven passenger; extra winter sides and new seat covers, shock absorbers, and bumper; runs like new; car can be seen at garage, 1709 Washington-blvd. Phone Seeley 163. Phone owner evenings or Sunday, West 2702.

MARMON 34.

Four passenger roadster, in perfect condition. Five new cord tires. $2,500. Private owner, Lock Box 274, Quincy, Ill.

TWO 6-40 HUDSONS WITH INCLOSED top and driving top; Buick 6-55 seven passenger; Ford town car; Detroit Electric model 25. All in fine shape. BECKER GARAGE, Highland Park.

1917 OVERLAND TOURING, MODEL 90; will sacrifice for $250 down, balance $40 monthly; in good shape; bargain. 1115 E. 63d-st.

1918 TWIN 6 ROADSTER. RUN LESS THAN 2,000 miles, cost $3,500; will sell for $1,500; just like new; only equipped in all ways. Call at 823 E. 47th-st.

BRAND NEW PAIGE SPORT MODEL; never used; must sell at once; will make terms to responsible party. Telephone Kedzie 6203.

HUDSON SUPER SIX

7 pass. tour., like new, 5 new tires; condition AF. 2309 Chicago-av.

FOR SALE—1916 SIX CYLINDER PATHfinder; perfect mechanical condition; all new tires; $400; 1915 5 passenger Studebaker, excellent condition, $200. Austin 1166.

I HAVE 1916 40 H. P. COLE AERO EIGHT 7 PASsenger, driven only 1,000 miles; brand new; will trade for smaller 5 pass. car. Address X 247, Tribune.

PAIGE TOURING—1915. 4 CYLINDER; IN good condition. New batteries, $425. Vincennes 2442.

FORD TOURING CAR—AND NEW 5 AND 7 pass. bodies. Call before 2 p. m. 3306 Jackson-blvd.

$60 BUYS MY STUDEBAKER TOUR; GOOD run. order; good tires; A1 cond. 1017 N. Kedvale.

FRANKLIN RDSTER. LATEST 4 CYL. ELita; good tires and mech. cond.; $250. H. WOOFORD, 1900 Dakota, Avondale 1902.

1917 GRANT 6 3 PASSENGER ROADSTER, A No. 1 condition; bargain. Main 1197; 3202 S. Ashland-av.

LARGE ASSORTMENT OF USED CARS.
MAXWELL SALES CO.,
2457 Michigan-av. Calumet 5320.

BLITZ AND BENZ RACING CAR, $500 OR best offer for quick sale. 4612 Cottage Grove-av.

1918 SAXON 6 5 PASS.; RUN ONLY 5,000 miles; perfect condition; good tires; wire wheels; $650. 1649 W. Madison. West 1828.

TAXI '17 FORD, $300. PF.ONE LINCOLN 8079.

FOR SALE—4 PASS. STUTZ, 1915 MODEL. Address P N 480, Tribune.

DODGE TOUR. 1919 ELEC. STARTER; A1 cond.; $535, 1511 N.Wood-st., 3d fl., rear.

$350 TAKES LATE MAXWELL TOUR., A1 shape. Superior 7775.

MUST SELL MY NEW 1918 MAXWELL. Ph. Irving 6584.

AUTOMOBILES—GASOLINE.

MAXWELL SALES COMPANY

EXCEPTIONAL BARGAINS. EASY TERMS.

Studebaker 7 pass. touring; electric starter, electric lights, demountable rims, repainted and in good running order. Our price $475

Overland speedster, with electric starter, lights and demountable rims. Will sell as is for.....$200

1916 7 passenger Chalmers; electric starter, lights, demountable rims and in first class condition. Our price $450

1917 Maxwell sedan 5 passenger; electric starter, electric lights, demountable rims; repainted and in first class condition. Our price $750

Five passenger Maxwell; electric starter, lights, demountable rims; repainted and in first class mechanical condition. Our price $350

Hal 7 passenger; electric starter, electric lights, wire wheels; like new. Cost $2,700. Our price.....$1,400

Five passenger Chevrolet; electric starter electric lights, and in good mechanical condition. Our price....$325

MAXWELL SALES CO.,
20TH AND MICHIGAN-AV. CALUMET 5320.

Final Reduction

FOR SATURDAY AND SUNDAY ONLY.

1918 Studebaker Touring	$900
1916 Studebaker Touring like new	450
1916 Velie 7 Pass. equipped	700
1916 Saxon 6 Tour. 25 feet	450
1916 Overland, repainted	425
1916 Chalmers 6 pass., winter top; bargain at	525
1916 Chalmers, 7 pass., fine condition.	650
1916 Chevrolet, 5 pass. tourings	400
1916 Overland Six, 7 pass., winter top.	500
1915 Chalmers Sixty, 5 pass. touring.	400
1918 Premier Six, 7 pass. Limousine.	1,500

LOOKS AND RUNS LIKE NEW.
OPEN SUNDAYS.

TRIANGLE MOTORS, INC.
Calumet 6813. 2211 Michigan-av.

PACKARD

Model 1-38, 6 cyl., 5 pass., repainted dark green, with cream wheels, left hand steer; Bosch magneto, electric starter and lights; complete equipment, including bumper, new good tires and one spare. Good running condition. Cash, terms, or trade.....$800

KISSEL USED CAR DEPT.,
50 E. 26th-st. Colseum 8383.

BERLIN LIMOUSINE.

WILL SACRIFICE TO AVOID FORECLOSURE PROCEEDINGS.

Custom made and practically new, high grade in every particular.

SEE CAR SUNDAY
BETWEEN 10 AND 2 O'CLOCK
AT 2323 MICHIGAN-AV.

1917—Hudson Sport Model—1917.

Classiest car in town; 4 pass., extra equipment.
HARRIS & RODGERS,
1424-26 Michigan-av.
Calumet 2215. Open Sundays.

6 CYLINDER WINTON TOURING CAR. Model 22A, 1918, seven [7] passenger, completely equipped, excellent mechanical cond. 8 day clock, speedometer, cushion covers, spare rim, robe rail, winter top, Bosch ignition, paint and upholstery like new, has tan radiator cover, engine driven tire pump; must be seen to be appreciated. If interested, call HISELMAN, bet. 8 a. m. and 5 p. m., Monroe 5840.

1917—Hudson Sport Model.

Classiest car in town; 4 pass.; extra equipment.
HARRIS & RODGERS,
1424-26 Michigan-av.
Calumet 2215. Open Sundays.

6 CYLINDER WINTON TOURING CAR, model 21A, five [5] passenger, fully equipped, seat covers, shock absorbers, bumper, Dunn lingert springs, winter top, spare rim tires like new, mechanical condition like new car. If interested, call HISELMAN, bet. 8 a. m. and 5 p. m., Monroe 5840.

HUPP TOWN CAR, NEW.

1917 Model N, Brand New.

Beautiful, light, roomy limousine; reasonable upkeep; wonderful value.
1917 MICHIGAN-AV.

1917 Ford Touring Car.

In wonderful mechanical condition. Demountable rims, shock absorbers, five tires, and many other extras.
Price $375.
2437 Michigan-av. Calumet 1865.
Open Sundays and evenings.

1917 STUTZ

Six passenger. Runs and looks like a new car. All cord tires.
GREER USED CAR SALON,
2437 Mich.-av. Cal. 1865.
Open Sundays and evenings.

1918—DODGE—1917.

1918 Elgin, 1917 Paige, Chevrolet, 1916 Ford, Overland, from $350 and up. Call immediately. Every car a bargain.
3548 W. NORTH-AV.

1918 BUICK SEDAN,

7 Pass., Fisher 2-Door Body.

Wire wheels. Cord tires. Like new.
H. L. GORMAN, 6633 CottageGrove-av.

Special Ford Racing Car.

Very classy looking; will trade for late model Ford sedan or coupe. Or best cash offer takes it. Call Lake View 3776.

PACKARD.

Late model 7 passenger touring car; paint like new and in A1 condition. Many extras; best cash offer takes it. Call Lake View 3776.

"SAXON SIX."

We have some used cars, Saxons and other makes, in guaranteed condition. Saxon demonstrator, a bargain. Graham Motor Company, 2429 Mich gan-av.

1918 CADILLAC PHAETON, 5 PASSENGER, type 57, sport model, rebuilt and repainted, $2,700.

SIMPLEX CO.
2216 Michigan-av. Cal. 5720.

OVERLAND MODEL 90 SEDAN
1918 WILLYS-KNIGHT TOURING.
1918 6 REAL 1919 TOURING CLUB.
GUARANTEED AS NEW.
4527 BROADWAY.

1917 MAXWELL.

1917 Maxwell tour.; has all new tires; fine condition; looks like new; run very little. Ph. Hyde Park 7312. 746 E. 61st-st.

1918 BUICK COUPE.

Looks like new, tires good, fine shape, mechanically. 3900 Grand blvd. Douglas 632.

1918 MAXWELL TOUR.

Like new; 5 good tires and full equipment. 3900 Grand-blvd. Douglas 632.

BUICK CABRIOLET D-46.

Must be

AUTOMOBILES—GASOLINE.

REBUILT HUDSONS

SUPER SIX TOURING.
SUPER SIX SEDAN.
SUPER SIX LIMOUSINE.
SUPER SIX CABRIOLET.
SUPER-SIX TOWN CAR.
OTHER MAKES.

1916 Peerless 5, 7 pass. touring.
1917 Chandler, 4 pass., winter top.
1917 Haynes, 5 pass.
1917 Kissel Coupe and summer top.
1916 Mitchell 7 pass.

Louis Geyler Co.
2500 MICHIGAN AV.
Colleseum 7800.

Locomobiles

Series One Thirty-eight 7 passenger touring car, run 1,000 miles; painted Locomobile blue and looks like a new car.

Series One Thirty-eight 7 passenger Berline limousine, painted Locomobile green, trimmed in gray; body built by Kimball; has been run 9,000 miles. A rare bargain in a wonderful closed car.

Owen Magnetic Roadster; has run only 9,000 miles; can be converted into a 4 pass. car.

1914 38 h. p. 4 passenger touring car; will paint to your specifications; a snappy job for any one who can use a good looking 4 passenger car.

THE LOCOMOBILE COMPANY OF AMERICA,
2000 Michigan-av. Calumet 880.

2447 Michigan-av

Used Car Bargains at Most Attractive Prices. Condition Fully Guaranteed.

Oakland Roadster	$ 600.00
Allen Coupe, 1919, new	1,250.00
Chevrolet Roadster, '16	375.00
Oakland 1918, 5 pass.	475.00
Calmers 1917, 7 pass.	600.00
Empire 1917, 5 pass.	475.00
Oakland 7 pass., fine cond.	950.00
Allen Chummy, 1918, 4 pass.	425.00
Allen 5 pass., 1918, new	975.00

WE PREFER TO SELL ON TIME PAY. TERMS.

COME WITH CASH OR YOUR OLD CARS.

E. M. F.	$125
Regal	150
Jackson	165
Haynes chassis	175
Premier	225
Overland	225
Chevrolet tour., B. G.	265
Chevrolet 490	400
Chalmers coupe, as is 1917	195
Chevrolet Baby Grand 1917	600

Open Sundays.
Equitable Auto and Parts Corp.,
1108-10 S. Michigan-av. Wab. 4079.

THE HANDSOMEST ROADSTER IN CHICAGO, equipped with real California top, made of Spanish leather, with plate glass windows; trimmed in old rose velour and painted a special kind of gray. Mercer cutout, clock, five cord tires. Ask for Anita Gray's car. Studebaker Sales Co., 2036 Michigan-av.

AUTOMOBILES—GASOLINE.

1919 BARGAINS

Factory Branch Used Cars.

WILLYS-KNIGHT

Touring; run 4,000 miles; equipped with wire wheels, 5 new tires; car as good as new.

OVERLAND "6" TOURING

Light 4 cyl., 5 pass., equipped with 31x4 tires; run only seven months.

SAXON "6" SPECIAL

Salesman's car, with carrying space for 8 sample cases; run 1,050 miles.

OVERLAND "6" TOURING.

With Continental motor; new tires.

FORTY OTHERS,

Including Paige, Studebaker, Buick.

OPEN TODAY.

OVERLAND MOTOR CO.,
Calumet 4500. 2419 Michigan-av.

REBUILT PAIGES.

WE HAVE A COMPLETE LINE OF RETOR CARS IN THE 5 AND 7 PASSENGER BODY TYPES; ALL SOLD UNDER OUR GUARANTEE.

ALSO

1918 Chandler Touring.
1918 Oakland Touring.
1918 Oakland Roadster.
1918 Overland Roadster (3 pass.).
1917 Jeffery Touring.
1916 Velie Touring.
1916 Mitchell Touring.
1916 Mitchell Roadster.

And Many Others.

Monthly Payments.

BIRD-SYKES CO.,
2218 MICHIGAN AV.
OPEN SUNDAY.

Motor Salon

4920-22-24 Sheridan-rd.
Edgewater 3449.

1919 Lexington 5 passenger.
1918 Oakland 5 passenger.
1917 Chandler chummy 4 passenger.
22-72 Mercer 5 passenger.
H-Biddle 4 passenger.
1918 Overland [Continental 6] coupe.
1916 Monroe runabout.
1916 Chalmers cabriolet.
C. L. A. T.
Full line of new cars, open and closed, on display.

A. G. SCHILLO,
Open Sunday and evenings.

BUICK.

Model D 55, 4 cyl., 5 pass. Buick; first class condition.

FORD.

1918 5 pass. in excellent condition; demountable wheels; good tires, with 1 extra; also bumper.

CHAS. LANGE & BROS. CO.,
BUICK DISTRIBUTORS,
2736-46 ARMITAGE-AV.
Hum. 747. Open eve. and Sun.

REAL BARGAINS—TERMS, TRADES.

Haynes 1917 5 pass. with glass sides	$1,200
Chalmers 1913 4 cyl., 7 pass., starter	300
Oakland 1918 5 pass., like new	900
Premier 1917 7 pass., first class	1,100
Overland 4 pass., fine condition	350
Abbott 1918 4 cyl., 7 pass., complete	900
Buick 1914 4 cyl., 7 pass., complete	300
Republic 2 ton truck, stake body	1,100

4618 Washington-blvd. Austin 903.

1917 WINTON LT. 6.

Beautiful mechanical and coach condition. Will sell this car for $1,800; original cost $5,000.

1916 Paige, a detachable sedan top, $700.
1917 Paige, 7 pass. touring, $900.

DODGE & LINES,
875 E. Garfield-blvd. Wentworth 76.

1917 6 CYL. REO; 7 PASS.; perfect condition; just overhauled. Will demonstrate. Best offer takes it. Address P D 140, Tribune.

CHANDLER 18 TOURING.

This car has been used but little, and looks like new. Has $150 worth of extras, and is a big bargain at our sale price. Will fully guarantee this car.

BIRD-SYKES CO.,
2215 Michigan-av.

NEW FORD SEDAN.

COME AND SEE
ON DISPLAY AT
BRESKA MOTOR CO., INC.,
1401 Irving Park-blvd. Irving 856.

1917 MARMON 34.

10,000 mi.; equipped with seat covers, 6 wire wheels and new Silvertown tires, 5,000 miles; new top; newly painted; $2,700. See at River Forest Motor Co., Ashland-av. and Lake-st., River Forest.

BUICK BARGAIN.

1917 model D 6-45, winter and summer top; excellent tires, Johnson lock, bumper, snubbers, liquid primer; this car is like new; terms can be arranged. MAURICE M. & KEENAN, 5955 S. Halsted. Ph. Eng. 170.

FORD SEDAN—1918. MECHANICAL CONDITION perfect; looks like new; has Gray & Davis self starter, speedometer, clock, rear view lights, Perry wheel lock, bumper, etc.; $850. $500 cash, balance terms. Call Albany 3645.

For Sale—1918 Buick Cons. sedan, run 4,600 mi., 5 good tires, summer top; will sacrifice for immed. sale. Ask for Mr. Johnston's car. Green Front Garage, 5043 Broadway. Ph. Edg. 9100.

1917 CADILLAC TOURING, TYPE 55, 7 passenger, rebuilt, all cord tires, mechanical condition perfect; an exceptional bargain at $1,800.

SIMPLEX CO.,
2216 Michigan-av. Cal. 5720.

1916 BUICK,

Model D 55 touring car in good mechanical and coach condition; price $675. Phone Prospect 9460.

MUST SACRIFICE IMMEDIATELY 1919 6-39 Linwood Paige, brand new, never driven; fully equipped. Call owner 6203 S. Halsted. Cloring Store.

DODGE TOURING.

1917; like brand new; 5 very good tires; perfect in every way; $725. HUBBARD & KEENAN, 5955 S. Halsted. Ph. Eng. 170.

1916—DODGE TOUR.—1918.

Car has winter and summer tops; good tires and many extras; looks like new; will sell for $625 or best offer. Ph. Kenwood 60.

FORD BUYERS.

2 Ford touring cars, one roadster, will be sold at your own price; dealers invited. Ford Garage, 2449 S. Crawford-av.

1916 DODGE

5 pass., Houk wire wheels, good tires, coach and mechanical condition and extras; price $575. Phone Prospect 9460.

1917 CADILLAC ROADSTER, PAINTED powder blue, cord tires, cannot be distinguished from a new car; $1,950.

SIMPLEX CO.,
2216 Michigan-av. Cal. 5720.

1916 CADILLAC TOURING, TYPE 57, RUN only 5,000 miles; all cord tires, paint like new; $2,750.

SIMPLEX CO.,
2216 Michigan-av. Cal. 5720.

1918 HAL 12 TOURING, 7 PASSENGER, refinished; all good tires, 1 extra; car in perfect condition; price reduced to $1,500.

SIMPLEX CO.,
2216 Michigan-av. Cal. 5720.

1916 OVERLAND BABY ROADSTER; brand new non-slip tires, 30x3½. This car cannot be sold from new. Cheap, $275. T. M. Burger Prospect 3089.

1918 STUDEBAKER, LIGHT 4 CYL., 5 pass., 5 good 32x3½ tires, 25 m. p. m., 18 mi. per gallon, first class mechanical condition. Need cash, $225. Prospect 7697.

FOR SALE—1916 OVERLAND, ABSOLUTELY perfect, just been overhauled, newly painted, Bosch mag., 5 good tires; $475, or best offer. Calumet 3787.

1917 MARMON 34 TOURING CAR; MUST BE seen to be appreciated; will sell on time. No dealers. 4945 Ellis.

FRANKLIN TOURING, PERFECT CONDITION, $700. Take Ford in trade. 633 Roscoe-st.

NEW OR USED FORD CARS AND TRUCKS, cash or terms; investigate at once. Address N C 400, Tribune.

OVERLAND; EXCELLENT CONDITION; $450 cash. See between 10 and 3 Sunday, 5017 Prairie-av. Phone Wentworth 5313.

1918 FORD TOURING CAR. LIKE NEW, fully equipped; run 2,000 mi.; $675; 1 brand new spare tire. Irving 7084.

A LATE MODEL LIGHT SIX BUICK CAR, perfect mechanical condition; model 490. 1801 W. 63d-st. Prospect 876.

BEST OFFER TAKES FORD SPEEDSTER, also touring car. Call garage in rear, 6067 Ridge-av.

CADILLAC 5 PASSENGER WITH WINTER glass sides; this is a real bargain. Come and see it. C. W. HUCK, 4042 Michigan.

ALLEN, MODEL 37, A1 MECHANICALLY, looks like new. 1962 Lawrence-av.

1916 TOURING CAR, VERY CHEAP IF taken at once. 3940 Broadway.

ONE 1918 TOURING CAR, DEMOUNTABLE rims, 3952 Broadway.

1916 JEFFERY 7 PASS., AT A BARGAIN. Kilson, 5709.

FOR SALE — STUTZ 5 PASS. TOURING CAR, $1,800; new paint. Phone Monroe 1879.

CHEVROLET BABY GRAND, IN SPLENDID shape; sell cheap. 3940 W. Sacramento-av.

DODGE 1916, NEW TOP, BUMPER, ELEC. start, and lights; 5 good tires. Also Overland, 1917, 5 pass., in fine condition. $425 each. Address 422 E. 43d-st. Ph. Oak. 6848. Act quick.

1916 DODGE TOUR.

With winter top, tires, paint, and mechanical condition good; terms if desired. 3900 Grand-blvd. Douglas 635.

FORD OPEN EXPRESS BODY AND CAB for owner's use. Also Ford 1 ton truck with Maxfer attachment; with express body and cab. LAWDER BROS., 6040 and State.

SAXON LIGHT 6 ROADSTER, PERFECT; looks and runs like new; big bargain; act quick. Star Auto Sales, 1458 Michigan.

CHEVROLET BABY GRAND, LIKE NEW, late model, elec. starter and extra equip.; must sell this week. BENNIS, 1414 Wilson-av.

1917 FORD ROADSTER, WINTER TOP, rims, shock absorbers, Yale lock and other extras; a big bargain. Also Ford Tour., 1156 N. Dearborn, rear.

FOR SALE, STUTZ ROADSTER, OVERhauled and repainted; tires good; $1,500. 1917 P T 520, Tribune.

SERIES R 6 PASSENGER TOURING CAR; A1 condition; $1,800. Address P T 498, Tribune.

1915 COLE TOURING, FOUR GOOD TIRES, good running cond.; $200. 1212 E. 47th-pl. Ken. 5784.

1916 CHEVROLET ROADSTER, IN A1 cond.; 5 good tires; $350. 1212 E. 47th-st. Ken. 5784.

1918 ELGIN 5 PASS., IN PERFECT CONDITION, 5 good tires; $650. 1212 E. 47th-st. Ken. 5784.

1918 SUPERSIX HUDSON TOURING, 5 wire wheels; new all new tires; must trade for small 1212 E. 47th-st. Ken. 5784.

1917 BUICK EARLY 1918 FORD, 1 MAN top, shock absorbers, speedometer; looks and runs like new. Ph. Albany 2969.

18 SERIES 6 CYLINDER, 7 PASS. CAR, in perfect condition; will sacrifice. Call Harvard 3766.

1918 FORD TOURING CAR, $350; BARGAIN. 5314 Madison-st.

FOR SALE—1916 MAXWELL SEDAN; 5 tires; $475. Austin 79.

FOR SALE—PASSENGER LIVERY CAR; in condition. 1920 Sheffield-av.

OVERLAND—4 CYL. 5 PASS.; NEW TIRES, cash offer. Ph. Lincoln 5519.

OVERLAND—MODEL 90; LIKE NEW. $650. Rogers Park 1672.

TAKES BUICK ROADSTR., AI CONdition. Sunnyside 6378. 5246 Winthrop, 2d.

AUTOMOBILES—GASOLINE.

Pierce-Arrow

6-48 B5 Pierce Arrow touring car.
6-48 B4 Pierce Arrow touring car.
6-38 C4 Pierce Arrow touring car.
6-38 C4 Pierce Arrow brougham.
6-48 B Pierce Arrow Suburban.
6-66 A4 Pierce Arrow Touring Car.
6-66 A Pierce Arrow Touring Car.
1910 6-66 Pierce Arrow limousine.
1910 6-48 Pierce Arrow limo.
48 B2 Pierce Arrow limo.
1917 Marmon 34 roadster.
1917 Owen Magnetic touring car.
1-35 Packard phaeton.
6-38 Packard touring car.
2-35 Packard roadster.
1915 6-48 Packard touring car.
6-42 Kissel Kar Touring.
1917 Stearns Limousine.
1913 Cadillac Coupe.
Velie 7 passenger limousine.
1909 Limousine Body.
Detroit electric.

Write for our used car bulletin covering the detailed specifications of these cars.

H. PAULMAN & CO.
2420 Michigan-blvd. Calumet 5066.

BARGAINS IN Automobiles

1917 Buick; winter top; like new.
1916 Buick touring car; extra good.
1917 Buick, 4 cyl., rd.; fine.
1917 Ford Sedan; many extras.
1916 Willys Overland Coupe.
1916 Velie, 6 cyl., 7 pass.
1917 Ford, 1 ton, 7s. and 72 Mercers.
1916 and '17 Fords; extra good.
1917 Smith Form-a-Truck.

FIDELITY AUTO CO.,
1826 S. Michigan-av. 6876 Cal.
Open Sunday.

FORD ROADSTER, $225; LOZIER TOURing, chain speedster, $300; 1918 Hudson body and top, $75. 2447 Lincoln-av.

FORD TOURING CAR, FULLY EQUIPPED, good as new, cheap for cash. 1546 Larrabee-st.

AUTOMOBILES—ELECTRIC.

REBUILT DETROIT ELECTRICS

Are guaranteed by us to give new car service. Prices range from $800 up.

DETROIT ELECTRIC CAR CO.,
2416 Michigan-av. Ph. Calumet 4789.

RENEWED

RAUCH & LANG

ELECTRICS

are in big demand. Even those that are several years old contain all the fine, exclusive features of new Rauch & Langs. Ask for number 1919 catalog today.

MAGNETIC MOTORS CORPORATION,
Calumet 7110. 2349 Michigan-av.

MILBURN LIGHT ELECtrics are 20 years ahead of any electric. All makes of used electrics for sale or rent. FASHION AUTO STATION. Oakland 1316.

UNUSUAL CHANCE. WOODS DUO POWER 4 pass. coupe [gasoline and electric combined, self-charger], no shifting gears; perfect condition, beautifully painted in pearl gray, new silk covers, accessories extra, new tire and rim; child could run it; $1,000 if bought today. Ph. Normal 707, or call SCHOENFELD, 6200 Eberhart-av.

DO YOU WANT A CAR AS A GIFT? WILL sell a beautiful 1918 electric, almost new; cost $6,500; elegantly equipped; the last thing; charges itself while you're using it and will go 200 miles on a charge; wire wheels, cord tires, upholstered in leather; extra; price $850. Address O M 216, Tribune.

DETROIT ELECTRIC—RUN ONLY 7,000 M.; new Silvertown cord tires, practically new batteries, upholstered in mohair cloth, double windshield, spring bumper; paint is as new; a beautiful car; latest lines and appointments; almost given away at price asked. Armitage 8.

BARGAIN.

Milburn light electric, run less than 2,500 miles; new batteries. Address P N 285, Tribune.

I HAVE THE LATEST MODEL DETROIT Electric, purchased new and only driven five weeks. Will be willing to make a substantial reduction for cash this week. Address N O 331, Tribune.

5 PASS. FORWARD DRIVEN ELECTRIC, not yet installed; for $600; for what light car is being given away. Address N J 325, Tribune.

MY R. & LANG FORWARD DRIVE 5 PASsenger electric; equipped with new batteries and repainted for $1,000. Call Mr. Rogers Park 1761.

RAUCH-LANGE ELECTRIC FOR SALE — Good condition; must sell at once to highest bidder; imm. delivery. MRS. DUFF, 924 Hyde Park-blvd.

FOR SALE — DETROIT ELECTRIC; 1917 model; wire wheels; 4 tires; slip covers; must sell immediately. Evanston Electric Garage. Phone Evanston 4400.

WILL SELL CHEAP MY 1916 WOODS, double drive 6 pass, just repainted; car cost $3,400. G. BELL, 4314 Berkeley-av. Ph. Drexel 2859.

FOR SALE—MY DOUBLE DRIVE ELECtric batteries, tires and paint, in excellent condition. Can be seen at Terminal Garage, 4464 Broadway.

DETROIT, MODEL 28, SILVERTOWN CORD tires, fine battery. Becker Garage, Highland Park.

4 PASSENGER ELECTRIC COUPE, FINEST condition, good batteries; $600; or will take Ford touring car.

BARGAIN—WILL SACRIFICE MY WAVERly elec. good running condition. $250. Strand Garage, 5637 Cottage Grove-av.

$550 TAKES WAVERLY ELECTRIC IN GOOD condition. Edgewater 477.

TYPEWRITERS AND SUPPLIES.

Greatest Bargains in Chicago.

Smiths, $15; Olivers, $25; Remingtons, $12; Royals, $25; Monarchs, $30; Underwoods, $25-$30. 300 machines from $10 to every one perfect. Call for our rate plan. Big free trial offer. TYPEWRITER EXCHANGE, 193 N. Dearborn-st., s. e. cor. Lake-st. Cent. 6084.

TYPEWRITERS SOLD—
Rented 3 mos., $5; invisible.
Rented 3 mos., $7.50 and up; visible.
American Writing Machine Co.
329 S. Dearborn-st. Harrison 1360.

OFFICE DESK, DAVENPORT, PORCH, OR talk, machine, glass sections 7x30 ft., frosted chandelier, oil heater; Al talk, mechanical cond. 1963 Montrose. Ph. Sunny. 6761.

UNDERWOOD TYPEWRITERS, $30 up; all others, $10 up. COMEGYS & CO., 115 S. Dearborn. Phone Randolph 1749.

TYPEWRITERS—ALL MAKES RENTED— Sold on Rental Purchase Plan. Cent. 4651. Young Typewriter Co., Inc., 62 W. Madison.

TYPEWRITERS RENTED—3 MOS. AT $4 and up. Sold cash at $15 up. Foran Type. writer Co., 58 W. Washington-st. Cent. 6492.

DAVIES TYPEWRITER EXCHANGE, 119 N. Dearborn—We are the lowest. All makes for sale. Each machine a bargain. Central 2653.

TYPEWRITERS — ALL MAKES SOLD OR rented; guaranteed. JOHN SAMUELSON CO., Inc., 327 S. Dearborn. Harr. 3084.

TYPEWRITERS FOR SALE—2 OLD, BUT Hoff & Fisher Machs. for cash. C. B. Underwood, 10th floor, 325 W. Jackson-blvd.

REMINGTON TYPEWRITER, $15; ALSO Underwood, 1633 Humboldt-blvd.; Armitage 7949.

TYPEWRITERS—UNDERWOODS, $2.50 A MO.; 3 mos., $7. E. J. COLLETTE, 534 Ry. Exch.

CORONA, UND., REM., SMITH, ETC., $7 UP. 515 N. Clark. Superior 4500. Open eves.

$15 EACH BUYS SEVERAL PHONOTYPE AND Smith Premier. Address A 541, Tribune.

REMINGTON TYPEWRITER—FOR SALE cheap; good cond. Tel. Yards 4422.

WANTED—USED TYPEWRITER FOR CASH. Address N O 112, Tribune.

UNDERWOOD, LIKE NEW, CHEAP. PHONE Lincoln 3939, 1047 Belden-av.

WANT VISIBLE TYPEWRITER FOR CASH at once. Address A 576, Tribune.

WANT TWO UNDERWOODS FOR CASH; give price. Address Y 356, Tribune.

ROYAL, REMINGTON, SMITH TAKEN ON debt. 1542 Wellington-st. Grace 4282.

OLIVER, GOOD CONDITION, FOR SALE. Call after 2 p. m. Sunnyside 1785.

WILL TRADE MONARCH NO. 3 TYPEwriter for Victrola. Lake View 1195.

FOR SALE—NEW TYPEWRITER, STAND, and make; sacrifice. Kenwood 6402. Parks.

MISCELLANEOUS.

BOY'S SUIT, $8; LADY'S SHOES, $1.50; Remington No. 6 typewriter, $12; $25 beaut. engraved ivory set, $15; Victor phonograph, $6; U. S. player roller, 24c. Sunday 1 to 5. 154 Randolph, near La Salle.

IF YOU FEAR BURGLARS I CAN INSTALL alarm for $2 per door. Absolute protection. Best ever. Address A 214, Tribune.

HAVE 2 WESTERN ELECTRIC INTERIOR 'phones; will install for $15 or sell for $10. Graceland 1040.

MOTOR TRUCKS.

Louis Geyler Co. Rebuilt Trucks

1 ton panel body.
Service, 1 ton panel body.
Commerce, 1½ ton stake body.
Bethlehem, 2½ ton cab and chassis.
Diamond T, 2 ton dump.
Kelly, cab and express body.
Kissel, 2 ton stake body, cab rebuilt.
Ford, chassis and cab.
Diamond T, stake body and cab.
Diamond T, cab and express.

Many others, all sizes, all in A1 condition.

Cash or Terms.

2453 Indiana-av.

GARFORD

Rebuilt Guaranteed Trucks.

1 ton GARFORD; new commission body, enclosed cab; tires O. K.

2 ton GARFORD chassis, tires O. K.

5 ton GARFORD dump; new style; hoist drive; tires 75% good.

5 ton GARFORD dump; 102 in. wheel base; rear tires new; front tires O. K.

6 ton GARFORD; high stake body; tires O. K.

9 ton GARFORD dump; new style; hoist drive; tires O. K.

Garford Motor Truck Co. Inc.
Calumet 5060. 23d and Indiana-av.

PACKARD

USED TRUCK BARGAINS.

Packard 1 ton chassis; guaranteed.
Packard 3 ton, box body.
Packard 5 ton stake body.
Federal 1½ ton chassis.
Jeffery Quad, 2 ton dump body.

Terms to responsible buyers.

PACKARD MOTOR CAR COMPANY OF CHICAGO,
EXCHANGED TRUCK DIVISION,
4357 Wabash-av. Calumet 7400.

Truck Bargains

One 2 ton MACK Chicago stake body, windshield and cab, thoroughly rebuilt, new paint, good tires.

One 1½ ton Demo Chicago stake body, perfect condition.

One 1½ ton Demo Furniture body, complete.

One 1 ton Dart, mechanically perfect, 4 pass. top express, new tires.

All these trucks are bargains at prices asked. Can be seen Sunday. Will demonstrate.

KIRBY MOTOR TRUCKING CO.,
721 S. Racine-av. Monroe 200.

FEDERAL BARGAINS.

One 1 ton Federal, express body.
One 1 ton Federal, commission body, covered.
One 1¼ ton Federal, commission body.
Two 1 ton Federal, platform body.
One 1½ ton Federal, stake body, chain drive.
One 1¼ ton Federal, stake body, worm drive.
One 1 ton Autocar, packers' body.
One 4 ton Highway, Furniture body.

JOHN NICOL CO.,
2100 S. Wabash-av. Calumet 6450.

Dodge Brothers

DELIVERY WAGONS.

Open express and screen side body rebuilt and refinished; looks like new; any of these cars will be sold at a sacrifice; investigate for your business; also several other makes in good condition; cheap.

Time payments.

DASHIELL MOTOR CO.,
Dodge Brothers Motor Cars.
2412 Michigan-av.

TRUCKS REBUILT.

First class condition; 2, 2½, 3, and 5 ton sizes; various makes and prices to suit.

STRATTON-GRAMM-BERNSTEIN TRUCK CO.,
2436 S. MICHIGAN-AV.

GRAHAM BROTHERS,

TRUCK BUILDERS.

Of 1, 1½, 2½ ton capacity, combined with any good motor car, solves your hauling needs at a 50% saving; full line of cabs and bodies; satisfaction and service guaranteed; see us and drive your truck away.

GRAHAM BROS. SALES CO., OF CHICAGO.
2634 MICHIGAN-AV. COLISEUM 8942.

2-TON KISSELL.

Mechanically perfect. New front tires. Can be bought for $600. Act quick.

2½ ton Kelly-Springfield, 6 months old, new tires all around, cab, open stake body 6x10 new.

HALL TRUCK SALES CO.,
1509 S. Michigan-av. Calumet 738.

2 TON UNION DUMP TRUCK, ALMOST new.

5 ton Saurer truck; stake body; fine condition.

1 ton Indiana truck; stake body.
Ford Form-a-truck; canopy body.
ROAMER MOTOR CAR CO.,
2240 Michigan-av. Cal. 6920.

TRUCK BARGAINS.

Bethlehem, 2½ ton, with express body; used 3 months; excellent condition.
Menominee, 2 ton chassis; entirely rebuilt.
CHICAGO REPUBLIC SALES CO.,
2241 Michigan-av.

Overland Light Delivery.

Has $900 panel body, also electric lights and starter; $350 if taken at once. Can be seen at 2640 Michigan-av. R. B. STERNBERG.

NEED CASH.

Must sell my '17 one ton Republic truck; good run, order, good tires, panel body; cash offer takes it. Call Harry Sup. 9060, or Central 9454. Seen at 1111 N. Clark.

1917 VIM DEL., GOOD COND., $475.
1917 Stewart ¾ ton truck, $525.
Menominee 2 ton.
Ford chassis.
ROCHFORD MOTOR CO., 1356 Michigan-av. Open Sundays.

NASH TRUCK.

3 ton rear wheel drive, run less than 1,000 mi.; mechanically perfect; guaranteed.
Western Motor Car Co.,
2431 Michigan-av. Calumet 100.

GRAM BURNSTEIN DUMP.

6 Ton, driven 1 year; cost $4,700. Will sell on time. Can be seen at 2640 Michigan-av. R. B. STERNBERG.

2 TON DIAMOND T CHASSIS

Run two months; 1 ton Republic, Federal, and several other bargains.

JOHN A. HENKI, 933 W. Washington.

WHITE 2 TON CHASSIS

in good condition; will put on body to suit. 2640 Michigan-av. THE WHITE COMPANY.

NEW FORD TRUCK CHASSIS—
$550 f. o. b. Detroit, cash.
$200 down, any style body; prompt delivery.
WHALEN, 2443 S. Michigan-av. Calumet 7340.

REO TRUCK.

1 ton; first class mechanical condition; low price. Western Motor Car Co., 2431 Michigan. Calumet 100.

REBUILT WHITE TRUCK.

2 TON, WITH $450 STAKE BODY.
CAN BE SEEN AT 2640 MICHIGAN-AV.
R. B. STERNBERG.

WHITE 3 TON TRUCK.

Used only 4 months.
A great bargain. Cash or terms. Address P N 182, Tribune.

3 TON WHITE, 1¼ TON KELLY, 2 TON Packard, 2 ton Auto Car. Service Motor Truck Co., 2617 Wabash-av.

AT A SACRIFICE — OUR AUTOMOBILE float is for sale or rent. See us for demonstration. 9 E. 13th-st.

FORD PANEL DELIVERY; NEW TIRES; motor perfect; demonstrate; $200 cash. Ph. Curtis Wentworth 2378.

STUDEBAKER ENCLOSED DELIVERY CAR, self-starter; bargain. $300. Arrow Laundry, 5434 N. State-st.

ALMOST NEW 5 TON GRAMM BERNSTEIN & Garford truck, stake or dump body. Fargo Motor Car Co., 1764 W. 22d-st.

FORD CHUCK PANEL BODY; DEMOUNT rims; in good condition; only $200. A. DUMAS, 1443 Devon-av.

1917 FORD COMMERCIAL CAR OR BODY; bargain; good cond. Garfield 2378. 3141 W. Monroe.

LAKESIDE TRUCK WILL SELL FOR $275 this week. HEIT'S, 2441 S. Michigan. Calumet 7340.

1918 FORD REGULAR WORM DRIVE 1 ton truck. Open express body. 3902 Wabash.

BUSINESS CARDS.

Imported Olive Oils.

Italian imported olive oil, $6.10 per gal.; $3.15 for half; Spanish imported olive oil, $3.17 for half and $1.80 per quart; assorted stock about 200 gal. bargain. ARTHUR PRIN, 1209-11 W. Harrison-st. Hay. market 3789.

USEFUL ARTICLES FOR ADVERTISING purposes. A ruler placed on the desk is a silent salesman, useful, appreciated, and a daily reminder of your business; high grade hardwood 1½x24. W. E. FOLLIS, 332 River-st. Ph. Harr. 24.

HAVE YOUR PORTRAIT PAINTED VERY reasonably. M. KNUDSEN, Room 711, 21 E. Van Buren-st.

COAL FOR SALE—1,750 TONS FRANKLIN Co. coal, $2.60. In Riverdale; private switch. WM. SEYMOUR, 5117 Kenwood.

AUTOMOBILES WANTED.

NO BRANCHES.

WARSHAWSKY & CO., INC.

1915 TO 1933 S. STATE-ST.
TELEPHONES: CALUMET 7315-6-7-8.

CASH PAID FOR JUNK, WRECKED OR USED GAS AND ELECTRIC CARS IN ANY CONDITION.

BEING THE LARGEST CAR WRECKERS IN THE WORLD, WE CARRY A COMPLETE LINE OF PARTS FOR EVERY CAR MADE.

LARGEST ASSORTMENT OF NEW AND USED TIRES, TUBES AND ACCESSORIES ON HAND. BODIES AND TOPS TO FIT ANY CAR.

75 USED CARS ON HAND AT REASONABLE PRICES.

Open Sunday and Eves.

MODERN AUTO PARTS CO.,
1702-1704 Wabash-av. Calumet 2465.
OLDEST CAR WRECKERS IN CHICAGO.
Cash for old junk or wrecked cars.
Used parts and gears for all makes of cars.
New shafts and gears for over 150 makes.
Solid and pneumatic tires and tubes on hand.

AUTOMOBILE LOANS.

DRIVE OR STORE YOUR CAR AT ONE-HALF RATE PAID ELSEWHERE. PAY BACK as you see fit.
AUTOMOBILE BONDING CO.,
Room 730, 29 S. La Salle-st. Rand. 7960.

SCHAEFER AUTO PARTS,

1510 S. STATE-ST. CALUMET 3765.
We pay the highest prices for your used or junk auto, auto condition. Large stock of gears, magnetos, starters, generators, tires and tubes, all sizes. Also parts for any car.

WANTED.

FORDS, DODGES, BUICKS.

LET US SELL YOUR FORD, DODGE OR BUICK FOR YOU. OR BUY SAME FOR CASH.

1606 S. MICHIGAN-AV.

HUDSON SUPER SIX OR OTHER CAR similar value, in exchange for 1918 model Super Six now in San Francisco; party desiring to exchange expects to make short stops exchange before going. Apply 3208 S. Michigan-av.

WE NEED YOUR CAR—Have you a late model car? We want it and will pay you more than any dealer in the city. Top notch prices. Quick action. STAR AUTO SALES, Calumet 620. 1458 S. Michigan-av.

20% MORE FOR CARS

In any condition. Large stock of parts, tires and tubes. See us first. AETNA AUTO SUPPLY CO., 2105 S. State. Cal. 575.

MONEY LOANED

ON YOUR AUTOMOBILE while you drive it.
TENNANT BROTHERS, 2447 MICHIGAN. Established 1903.

WANTED—MERCER,

1913 or 1914 raceabout, 2 pass.; state when and where it may be seen. Address A 76, Tribune.

WANTED—SERVICEABLE USED CARS FOR cash. We also sell cars on 5 per cent commission basis. ERWIN GREER AUTOMOBILE CO., 1515-17 Wabash. Calumet 4900.

WANTED—1917 PRIVATE PARTY FOR spot cash, small 1918 or '19 Sedan; must be in first class condition. Prospect 4004, between 1:30 and 4:30 p. m., or address P H 175, Tribune.

GET OUR PRICE
for your car or wrecked car. We pay more than any other dealer.

L. & B. AUTO DEALERS,
3208-10 Jackson-blvd. Ph. Van Buren 654.

MONEY LOANED ON YOUR AUTOMOBILE WHILE YOU DRIVE IT.
NO STORAGE NECESSARY CONFIDENTIAL AUTO SECURITIES CO.
332 S. MICHIGAN-AV. HARRISON 1850.

WILL TAKE IN AS PART PAYMENT FOR 1920 equity in improved real estate, 3 stores or 5 story flat building; all rented for 1918. Address A 220, Tribune.

WANTED—1917 OR 1918 6 CYLINDER, 4 passenger roadster for cash. 4834 Washington-blvd., 1st flat.

WANTED — STANLEY STEAMER ROADster for cash. Prefer late model. 1649 W. Madison. West 1529.

WANTED—1918 COUPE CAR FOR EQUITY in new Wilmette house. Value $2,800. Address A 020, Tribune.

WANTED—BEST 1917 FORD $200 WILL buy. 915 E. 43rd-st. Sunday.

PACKARD TOURING—DESC. FULLY. GIVE price cash. Address A 494, Tribune.

7 PASSENGER CAR; PART CASH, BUY AT once. Address A 173, Tribune.

WANTED—USED ELECTRIC. CASH. GIVE full details. Address A 420, Tribune.

WANTED—USED CAR FOR CASH. Tel. Irving 636.

WANTED—LATE MODEL FORD TOURING preferred. Address Belmont 6322.

WANTED—LIGHT 4 OR 6 CYL. CAR FOR cash. 1436 Wabash. Calumet 5256.

WILL BUY OR LOAN MONEY ON CARS. American Storage, 1434 E. 63d. Mid. 3233.

WANTED—FORD '17 OR '18 COUPE, FOR cash. Phone 558 Oak Park.

WILL PAY CASH FOR DODGE CAR IN good condition; private party. Evanston 2905 Sunday, or Harrison 7785 Monday.

CHUMMY ROADSTER, 1918 MODEL; MUST have good paint and tires. Blackstone 5430.

WANTED—MEDIUM SIZE CHUMMY ROADSTER for cash. Address Y 350 Tribune.

5 PASS. CAR FOR $250. DESCRIBE. PRIVATE party. Address Y 351, Tribune.

FORD CARS—FOR CASH. 1917 QUEEN. 2443 S. Michigan. av. Calumet 7340.

CASH FOR LATE MODEL FORD; NO DEALers; no junk. Late View 3791.

WANTED — FORD BODY, PASSENGER, coupe or sedan. Harrison 6480.

WANTED—DODGE TOURING; 1917 OR late 1916. Address Y 198, Tribune.

WANTED—FORD TOURING CAR. 1917. PETERSON, 2639 N. FRANCISCO-ST.

WANTED—THE BEST FORD ROADSTER $500 cash will buy. 1206 E. 55th-st., store.

PRIVATE PARTY, LATE MODEL LIMOUSINE CAR; no dealers. Address A 314, Tribune.

WANTED—FRANKLIN SEDAN OR TOURing; no dealers. Phone Edgewater 1324.

WILL EXCHANGE LOT IN IRVING PARK for Ford. Phone Kildare 6900.

PIERCE 6-36 OR 4-24, OR MERCEDES. Address Y 470, Tribune.

WANTED—LATE MODEL FORD TOURING preferred. C. E. PARKER, Belmont 4322.

WANTED—HUDSON SPORT MODEL, SUper; cash. Address A 501, Tribune.

WANT A BUICK FOR CASH. ADDRESS Y 414, Tribune.

WANTED—FORD ROADSTER COUPE, 1917 or 1918, cash. Address A 330, Tribune.

WILL TRADE 5% FARM MORTGAGE FOR good used car, Forties-st. Garage.

AUTOMOBILES WANTED.

HIGHEST CASH PRICES

FOR WRECKED OLD MODELS AND USED CARS. LARGE STOCK OF USED TIRES AND TUBES. ALL PARTS FOR ALL CARS. CALLS PROMPTLY ANSWERED.

LEVIN & SONS,
2009-15 S. State-st. Calumet 518-4118.

Higher Prices for Used Cars.

Warshawsky, Weller & Co.,
3021-23 Michigan-av. Phone Cal. 1477
We will pay the highest prices of any dealer in Chi. for used cars of all makes in any cond. Complete assort. of new and used tires and tubes and spare parts for all cars.

100% SPOT CASH

BUSINESS CHANCES.

ABSTRACT OF TITLE BUSINESS IN LIVEliest county in Indiana, for sale, $7,000 cash. Address H E 47. Tribune.

AIRPLANE ENGINE, ADV. NOV. NOISEless safety sewer cover; will lease out. Address A 168, Tribune.

AUTOMOBILE BODY MANUFACTURING and Repair Business—Located in a modern factory building; long lease; established ten years. Sales, $75,000 to $100,000 a year. Manager of establishment will continue with parties buying. Owner wishes to retire, owing to poor health and other manufacturing business. Write or call W. AUERBACH, 741 E. Marquette-rd. or phone Wentworth 2636.

AUTO REPAIR AND MACHINE SHOP—FOR Sale—With 20 car garage; low rent; good tools and machinery; plenty work in shop; established 10 years; going into manufacturing business; worth $3,000; easy terms; must offer. 1224 E. 40th-st., near Lake Park-blvd.

AUTO TIRE BUSINESS AND ACCESSORY Shop—N. W. Side; estab. 3 yrs.; fully equipped and well located; quality. Good reason for selling. Ph. Dan. 663. Address O N 129, Tribune.

BAKERY—S. SIDE; OWNER HAS OTHER business; or take good baker as partner. Call after 6 p. m. 14 E. 35th-st.

BAKERY—COUNTER, PASTRY, MOTOR, and raising box for sale cheap. Armitage 9849.

BAKERY—TWO MAN SHOP; OLD STAND; fine fixtures; trial given; South Side. Address A 168, Tribune.

BAKERY—FOR SALE—ON ACCOUNT OF sickness. 3139 Irving Pk.-blvd.

BAKER WITH $500 TO RENT OR ESTABlished bakery. Owner, 4364 Orden-av.

BAKING BUS.—FOR SALE—WHOLESALE and retail; located N. S. Chicago; modern equipment; last year's bus. $25,000; rent reasonable; will sacrifice; bldg. for sale if desired. Address Y 307, Tribune.

BARBER SHOP—FOR SALE—NEAR POST. office; 5 chairs; manicuring; taking in $200 to $250; lease from last May. Address N O 151, Tribune.

BARBER SHOP—TWO CHAIR, FOR SALE; bath; real estate only shop; good live town. W. A. GIBSON, Steward, Ill.

BARBER SHOPS AND FIXTURES — FOR Sale—Easy payments. EMIL PAIDAR Co., 11-29 W. Quincy-st. Phone Superior 7212.

BARBER SHOP—FOR SALE—HIGH CLASS place; good business; going in other business. 2001 Grand-blvd.

BARBER SHOP FOR SALE. 4723 S. Halsted-st. Cheap.

BARBER SHOP—FOR SALE—OWNER going in army. 415 E. 40th-st.

BARBER SHOP FOR SALE OR RENT—APply 2547 W. 12th-st.

BATTERY MANUFACTURING AND SERVice station, completely equipped; new loc. Ready to open. Will sell lease; good bus. guaranteed. 2750 N. Racine, nr. Diversey.

BEAUTY PARLOR — $2,000. CASH OR terms, buys the best paying and most beautifully equipped shop in Chicago. Address X L 61, Tribune.

BEAUTY SHOP—ESTABLISHED 4 YRS. NO competition; money maker. Reasonable. 6007 Blackstone-av.

BRAND NEW BUS.; ATTRACTIVE surroundings; living rms.; leaving city; take best offer. Drexe; 1438.

BEAUTY PARLOR—FOR SALE—ESTAB. 1913. Bel. 23 and State-st.

BOARDING HOUSE—FOR SALE—HIGH class; well located; N. S.; desirable guests. Any reasonable offer considered. Address H E 43. Tribune.

BUSINESS WANTED TO HEAR FROM owner of good business for sale; state cash price and description. D. F. BUSH, Minneapolis Minn.

BUTTER AND EGG BUSINESS—FOR SALE—Wholesale, shippers and retail; good trade; must sell at once; exceptional proposition for right man; good reason for selling. Address N 262, Tribune.

CAFE FOR SALE—GOOD PAYING. IN 100 rms. bargain for quick sale. Owner has other business. See Mr. Turner or Campbell, 648 N. Dearborn-st.

CANDY SHOP—FINEST LOCATION North; going big business. 1455 N. Clark.

CANDY—WILL BUY HALF OR WHOLE INterest in going candy factory. Write full particulars. Address A 302, Tribune.

CANDY STORE—WANTED—1ST CLASS; particulars in first letter; out of Chi. Add. Manager, 11 E. Grand-av., Chicago.

CAPITAL—$3,000 WILL BUY PART INterest in profitable business proposition for $5,000; prohibition will greatly increase sales on advertised article that is in great demand; can fill orders, due to lack of capital; a legitimate proposition that is sure to be a big success. Address A 273, Tribune.

CAPITAL—$20,000 TO $25,000.

Desire to take in additional partner in legitimate, going business; need additional capital for extension on correct plan; reliable assure; best proposition ever offered with assured big returns; agents and curiosity seekers stay off. Address Y 440, Tribune.

CAPITAL—LADY OR GENTLEMAN WHO can invest $20,000 to $30,000 to market a medicinal device; can have an association that is a financial investment; returns are large; no promoters or bond issues to answer. Address A 118, Tribune.

CAPITAL—GOOD PAYING BUS. OF staple article, now expanding, offers attractive proposition to investor with $5,000-$7,000; capable of acting as manager and right investigation. No brokers. Address A 481, Tribune.

CAPITAL—$6,000 OR MORE WANTED FOR chemical product in demand; ready market waiting; unusually bright prospects for quick and large returns. Address X 513, Tribune.

CAPITAL FURNISHED.

Private party will loan money on chattel mortgage, trade acceptances, warehouse receipts, etc.; reasonable terms. Address N O 208, Tribune.

CAPITAL.

Business man wants $5,000 for 6 months; will pay 12%; good security. Address P X 393, Tribune.

CAPITAL WANTED—ACTIVE GOING BUSIness; can do several times as much with additional capital; $4,000 required; enormous profits; unlimited future; clean, legitimate. Address N O 161, Tribune.

CAPITAL—$5,000 to $10,000 AND ACTIVE agent to represent small manufacturer of staple article; stand closest investigation; excellent returns; no brokers. Address M 501, Tribune.

CAPITAL—$5,000, WITH AI SALESMAN, will get the best proposition you ever had. Money secured by good fast selling article. Address Y 442, Tribune.

CAPITAL—WANT GOOD STOCK TO SELL; strictly comm. Address A 120, Tribune.

CASH GROCERY AND MARKET FOR SALE in a manufacturing town; a dandy business, fine location and good fixtures; all good fresh stock, will sell this old established business very reasonable. Address A 150, Tribune.

CASH GROCERY AND MARKET DOING $60 to $70 a day. Sell reason; only two stores in town. Address O N 106, Tribune.

CEREAL MILL—FOR SALE—GOOD CAPACity; mfg. entire wheat flour, pumpernickel, cornmeal, whole wheat and breakfast food; cheap rent. Address A 248, Tribune.

CLEANING AND DYEING STORE — FOR Sale—North Side. Address P 343, Tribune.

CLUB, LUNCH, CANDY STORE, ICE cream fountain—Beautiful fixtures; near high school; living rooms; fine business; good reasons selling; $4,000. 7326 S. 63d-st. Agents.

CIGAR STORE AND BILLIARD PARLOR—Long est., best location in city; money maker for fine party; good reasons for selling. 233 E. 43d-st. Oak. 129.

CIGAR STAND WANTED—IN OFFICE building; loop preferred; give particulars. Address Y 64, Tribune.

CANDY AND CANDY STORE—MUST SACRIfice; estab. 32 years; living room. 3151 Southport.

CLEANING, DYEING AND TAILORING estab. in large suburb of Chicago; good location; bus. paying well and building up constantly; will sacrifice for selling that I am unable to stand work. Call Graceland 4262 Sunday or 7 to 8 evenings.

COAL BARGAIN—200 TONS FINE COAL lying on sw.h n near Chicago, $2 per ton. WM. SEYMOUR, 5117 Kenwood-av.

COFFEE ROASTING ESTABLISHMENT—For Sale—In a city of 80,000 inhabitants, near St. Louis, mail, that is well equipped and has been in business for several years with a good established business. This is a rare opportunity for the right man and can be bought on reasonable terms. Address P H 453, Tribune.

CONFECTIONERY, ICE CREAM AND CIGAR business—For Sale—In high class neighborhood; stand closest investigation; excellent reasons; will sacrifice. $1,250. Phone Evanston 4366. Address P H 452, Tribune.

DELICATESSEN AND GROCERY — FOR Sale—Owner's health is failing; good reasons for selling. Sales average over $325 a week. Old, reliable stand with 4 living rooms in connection. Corner store. 4038 Van Buren.

DELICATESSEN—FOR SALE—GOOD money maker; old estab.; well stocked; good fixtures; good location in good neighborhood, living rooms; cheap rent; price $1,200; no agents. 2606 N. Halsted-st.

DELICATESSEN, CIGAR, CANDY, ICE cream, school supplies, old est.; $1,200; cheap rent; living rooms. Call and investigate; 4256 N. Kimball-av., 1 blk. south of Montrose; no dealers.

DELICATESSEN, CIGAR, LUNCH, CANDY store—Sales 1918, $11,000; 5 room flat in rear; fresh stock; fixtures; 2 living rooms; meat slicer, refrigerator, soda fountain; bargain $550. 2340 W. 60th-st.

DELICATESSEN-GROCERY CLEARS $125 month, living rooms; cheap rent; cash and terms.

BRENNAN, 103 N. Clark-st.

DELICATESSEN AND GROCERY—FOR SALE—Best stand on North Side; must be seen to be appreciated. No agents. Call Superior 4 to 6.

DELICATESSEN AND HOME GROCERY—N. S.; living rooms; expenses small; good business; good money maker; retiring on farm. 4334 Prairie. Drexel 4001.

DELICATESSEN, GROCERY, CANDY AND Tobacco—Good stock, established trade; one flat, bath, cheap rent. Good transportation. 6331 Dorchester-av.

DELICATESSEN AND GROCERY—FINE, N. Sc.; large stock; mod. fixtures; 10 rooms; 5 rooms; cheap rent. 1903 Irving Park-blvd.

DELICATESSEN, GROCERY FOR SALE—Same owner 15 yrs.; wishes to retire. 1348 E. 55th.

DELICATESSEN—MUST BE SOLD AT ONCE. Large fresh stock; cheap rent; living rms. 4141 Lincoln-av.

DEL. AND GROCERY—FOR SALE—FINE location; clean stock and good business; N. S.; no dealers. Address X 527, Tribune.

DENTAL OFFICE—FOR SALE—GOOD SO. Side transient corner. Address P A 540, Tribune.

DENTAL OFFICE—EST. 20 YEARS. S. S. Address P A 504, Tribune.

DRUG STORE—FOR SALE—PAYING; Northern Illinois; large farming community, cleared $3,600 last year; can be doubled; exceptional low expenses; sales $40 per day; good reasons for selling; good lease; rent $30; enormous summer business. Address P H 186, Tribune.

DRUG STORE—EST. 12 YRS.; WELL PAYing, located in thriving neighborhood; rent $25, including 3 living rooms; receipts run $30 to $35 daily; good lease; rare bargain. 156 W. 117th-st., corner Wentworth-av.

DRUG STORE FOR SALE—FAST GROWING neighborhood, live transfer corner; good lease; average $40 daily; sell $6,500; $4,500 cash, balance time. Address P H 445, Tribune.

DRUG STORE—BUSY TRANSFER COR.; lrg. territory; no comp.; low rent; clears over $400 mo.; unlimited possibilities; easy terms. Address X M 407, Tribune.

DRUG STORE—LOOP—FOR SALE—YOUR chance for a good store. Address Y 79, Tribune.

DRUG STORE—GOOD PAYING; NO COMPEtition; owner has other interests; sacrifice for quick sale. 253 W. 61st-st.

DRUG STORE—GOOD LOC., REAS. PART cash bal. monthly; good reasons for selling. Address A 477, Tribune.

DRUG STORE—FOR SALE—PROMINENT corner at a bargain; owner not a druggist; easy terms; $1,000 cash. 400 W. 72d.

DRUG STORE—N. SIDE; TRANS. COR.; MOD fix.; clean stock; sales $70; $8,500; ½ cash; no agents. Address N O 181, Tribune.

DRUG STORE—NORTH SIDE, $4,000; INvestigate. Address P H 352, Tribune.

DRUG STORE—FOR SALE—$1,000 CASH. Address P N 476, Tribune.

DRY GOODS, FANCY GOODS—FOR SALE—Finest location S. S.; long-established. Owner moving to California. Best opportunity you will ever get to enter dry goods business. Inventory $6,700. Will sacrifice for quick cash sale. No curiosity seekers or agents. Address P Y 529, Tribune.

DRY GOOD AND MEN'S FURNISHING Store—So. Side fine location; estab. trade; must sell; a bargain; no brokers. Address Y 238, Tribune.

EXECUTIVE

Will invest about $25,000 in growing manufacturing business where services of capable man is needed as manager. Oil, mining, and inventors' propositions not considered. State fully your past record for consideration. Address X 155, Tribune.

FACTORY—CHICAGO HEIGHTS; 27,000 SQ. ft. running 1-3 capacity; now earning $8,000 annually; for sale or rent. Am outsider; my work added by contract will tax capacity. Want live production man with $15,000 to $20,000. Address A 304, Tribune.

FORM LETTER SHOP, DOING GOOD BUSIness; part cash, balance on terms. Address X 550, Tribune.

FORMULAS AND PRESCRIPTIONS FURnished. Write Expert Information Bureau, Room 1209, 64 W. Randolph, or call 11-12 a. m.

FRUIT AND VEGETABLE STORE—CHEAP —Doing good business. 1126 E. 63d.

FURNITURE STORE—S. S. WORTH $8,000; must sell. $6,500; quick action.

BRENNAN, 103 N. Clark-st.

GARAGE—BUSINESS FREE. BUY WHAT stock, material, and cars you need to carry on business; mutual basis, and you have half the profits; big business; best location; agency for electric, and taxi on North Shore. Address H E 43, Tribune.

GARAGE—BEST ON BROADWAY; HIGH class storage; this garage, under my suggestion, will clear easily $600 a month; $3,000 cash and $2,500 time; best ever offered. 3615 Sheridan-rd. Phone Lake 3, Evanston.

GARAGE—MUST BE SOLD, BEST IN CHIcago; cash and time.

BRENNAN, 103 N. Clark-st.

GARAGE—SOMETHING GOOD; SOUTH storage, $15 to $30; big income; price $2,000; particulars. LEMON, 35 S. Dearborn.

GARAGE—N. S., 55 CAP. FULL; RENT $250; price $2,000. Address Y 474, Tribune.

GARAGE—80 CAR CAPACITY; N. SIDE; NO competition; same owner 6 years; $5,000 cash required. Address N D 150, Tribune.

GARAGE, S. SIDE, 50 CAR CAPACITY, DOing good business; cheap rent; bargain if taken this week. Phone Calumet 6145.

GARAGE—50x100. BEST LOCATION IN Woodlawn. Will build to suit good tenant on long term lease. Address P A 523, Tribune.

GARAGE—FOR SALE—40 CAR CAPACITY, good location, North Side; $2,500 if taken this week. Address A 503, Tribune.

GARAGE AND LIVERY WANTED—REPAIR shop; cash. Address A 504, Tribune.

GIFT SHOP. 3953 Drexel-blvd. SOUTH SIDE. Must sell this wonderful shop and stock on account of bad health. Rare opportunity for quick buyer. Call 9 to 6.

GOWN SHOP—FIRST CLASS, well est. Best clientele in the city. Selling on account of recent marriage. Address O A 132, Tribune.

GROCERY AND MARKET.

Established many years; never changed hands; must sell quick to settle estate; clearing above all expenses from $300 to $400 monthly; fine location; fine fixtures and fresh stock. Will sacrifice for $800; fully worth double. Particulars, inquire mornings, from 9 to 11, 3924 Ashland block, corner Clark and Randolph.

GROCERY AND DELICACY.

One of the best cor. N. S. next door to meat market; eleg. fix.; fresh stock; does big all cash business. Must be sold at once as I am going to Utah next year; elec. in place. Cheap rent, with 6 rm flat above. Will take $850, part time. Fully worth double. 3232 Southport-av., cor. Otis, 2 blks. n. of Belmont.

GROCERY AND MARKET—FOR SALE—THE best on the North Side, doing a business of $160,000 to $180,000 a year. Cheap rent for a live wire. Want to sell building, stock, four machines, warehouse; $40,000 takes it if sold this week. Owner wishes to retire. SCHUBERT BROS., 1770 Greenleaf-av. Tel. 200 Rogers Park.

GROCERY AND DELICATESSEN — FOR Sale—Cheap; 3 scales, 1 slicing machine, 5 showcases, ice box, stove; will sell for $950; location; act quick. Address P Y 95, Tribune.

GROCERY AND MARKET—FOR SALE—Corner location; no opposition; gold mine if you are good; big man; positively no agents. 3358 Carroll-av.

GROCERY AND MARKET—MUST SELL at once. On Northwest Side. Stock and fixtures invoice $4,000; will sacrifice if taken at once for $2,900. Call Armitage 5836.

GROCERY, CANDY STORE—NEXT DOOR to high school; living rooms; cheap rent; other business; no agents. 4172 Wallace.

GROCERY, MARKET—RECEIPTS $700 WK. Cheap rent; full stock; part time.

BRENNAN, 103 N. Clark-st.

GROCERY—OLDEST AND BEST LOCATION on North Side; stock will invoice $2,800; fixtures worth $600. If sold this week will take $1,800. 424 Menominee-st.

GROCERY STOCK WANTED—SMALL; ALSO fixtures; must be cheap. MARTIN, 4211 Jackson-st.

GROCERY AND MARKET—FOR SALE—Equipped with Peerless ice machine; no agents needed. Address P Y 96, Tribune.

GROCERY AND MEATS—WILL EXCHANGE 5 yr. rental, double alley cor. store on blvd. $60 for r. Est. Jackson. 1052 Buena-av.

GROCERY AND MARKET—NORTH SIDE, well established business. Address P Y 557, Tribune.

GROC.—1130 LAKE St., OAK PARK; OPENing for cash market.

GROC. WTD.—HAVE 8 LOTS, END OF MADIson-st. $1,000. Address Y 276, Tribune.

HIGH SCHOOL BOOK STORE—WELL PAYing, long established. Opportunity for ambitious couple. Fountain, candy, lunch, cigars. Address Y 438 Tribune.

HOTEL—EUROPEAN COUNTY SEAT TOWN of 10,000; 36 rooms; running water all rooms; clears $4,000 yearly; price $6,000, one-half cash.

HOTEL—COMMERCIAL; ONLY ONE IN busy Iowa county seat town; clears $5,000 yearly; price $6,000, one-half cash.

H. H. REED & CO., 127 N. Dearborn-st.

HOTEL—THE WAYSIDE INN, CONSISTS of twenty rooms that are modestly furnished, yet fully equipped; net income over $300 a month; $4,000 cash buys this place, including $500 worth of staple mdse. Address the owner, J. H. MONEY, 831 W. Lexington-st.

HOTEL—BEST HIGH CLASS 29 RM. FAMily hotel on South Side; nearly all outside rms.; elegantly furnished; splendid opp. to make money; owner in other business will sell equipment at real sacr price; give lease on building. 4349 Ellis-av.

HOTEL FOR SALE OR RENT—31 ROOM; steam heated, on west side; fully furnished. Price only $600; or will rent furnished at $75 to $100 per month on 5 year lease. See KOREN, 1803 Van Buren.

HOTEL FOR SALE—NETTING ABOVE ALL expenses, $40,000 year. 125 rms., excellent lunch rm., 2 dining rms. and bar. Price $250,000; $100,000 cash. Address P N 410, Tribune.

HOTEL, EUROPEAN, 60 ROOMS, MODERN, hot and cold water, electric lights, well furnished, doing profitable business. Benj. J. F. Turner & Co., 82 W. Washington.

HOTEL—FOR SALE—COUNTRY TOWN, fully equipped; doing profitable business; good reasons; closest investigation. Address Box 886, Milford, Ill.

HOTEL—WELL LOCATED, MODERN, ELEgantly equipped; big money maker; reasonable terms. Edge. 8480. Address N O 217, Tribune.

HOTEL—40 RMS., GOOD LOC.; FINE PROP. for a refined woman; terms. J. E. CHRISTENSEN, Rm. 926, 15 S. La Salle.

INVESTOR WILL SELL PATENT ON AD-justable fibre broom, guaranteed to outlast 12 corn brooms; or will make contract to manufacture with responsible firm. Address A 467, Tribune.

INVESTMENT — WANTED, PARTY WITH $5,000 to enter firm mfg. fame novelties and kitchen utensils; 25,000 piece order on hand. Address A 274, Tribune.

INVESTMENT—OF FROM $5,000 TO $10,000, with or without services, to market a new staple article. Investment guaranteed. Address A 241, Tribune.

INVESTMENT—WANT $5,000 IN A CLEAN, straight business proposition. Well secured; good profits. Details at interview. Address A 400, Tribune.

INVESTMENT—$500 TO $1,000 AND MY services for part interest in paying business. Address A 295, Tribune.

INVESTMENT—EXCEPTIONAL OPPORTUNity for a party having both mechanical and business ability and able to invest $10,000 cash for the controlling interest in established, paying business mfg. special industrial machines at a big margin of profits. Full particulars at interview only. Phone Main 1606, or call at 184 W. Washington-st., R. 302-3.

INVESTMENT—WE HAVE CLIENTS WITH $5,000 to $25,000 to invest in good mfg. business; describe fully. HERBERT CO., 327 S. La Salle-st., Room 905.

INVESTMENT—BUSINESS MAN HAS $5,000 to invest with services. What have you? Give full particulars. Address A 582, Tribune.

INVESTMENT WANTED—$15,000 TO MAKE act labor saving machine, demand created. Patented. A money maker. Investigate. Address A 321, Tribune.

INVESTMENT — YOUNG BUSINESS MAN will invest $1,000 to $5,000, with services, in legitimate enterprise. Address A 599, Tribune.

INVESTOR—HELP ME MAKE FORTUNE for both. $5,000 to operate my rich gold-silver mine, investigation invited. Address Y 403, Tribune.

INVESTOR WITH $8,000; SAFE, STAPLE business; no service; new process of mfg.; glowing big returns. Want to duplicate plant. Address A 143, Tribune.

JEWELRY WORK—BEST 20 YEARS; LIVE Wisconsin farming town. Fine for practical jeweler. BRILL, 238 N. State, 10-3 p. m.

JUST BEEN GRANTED PATENT ON VERY useful invention for textile industry. Patent assigned to me before my father's death and will be mechanically inclined have decided to dispose of same to persons agreeing to market same. Orders for over $35,000 have been promised as soon as invention is marketed. Above invention should appeal to concerns who had war contract. It would require no change of such a purchasing concern used in connection with munitions contracts. Desire to sell patent right entirely or might consider royalty proposition. Can have not ample capital to handle proposition of this size please do not waste your time or mine. Address MR. E. care Old Colony Club., La Salle Hotel.

KNIT GOODS STORE AND FACTORY — For Sale—Established; $2,500. North Shore location; low rent; cash or trade. Clark-st.

KODAK BOOK STATIONERY AND PIC ture framing store for sale—Established 1898; prosperous business; owner retiring. Address P H 216, Tribune.

LAUNDRY—FOR SALE—SOUTH SIDE, with about $400 cash business, of which one-half is drop trade; this plant is well equipped and paying a good profit; this is a splendid opportunity for the right party; don't answer this unless you mean business; no brokers. Address N O 93, Tribune.

LAUNDRY—MODERN; COOK COUNTY; only laundry, 20,000 population; incorporated and appraised; $5,000 week capble of expansion; $20,000; terms. Particulars if interested. Address A 421, Tribune.

LAUNDRY—BEST PAYING HAND LAUNdry on N. S. for sale; investigate this bargain. Address X 382, Tribune.

LAUNDRY—FOR SALE—FULLY EQUIPPED. Good business. E. L. HARPER, Goshen, Ind.

LAUNDRY BUSINESS FOR SALE CHEAP. Apply Mr. Piskatt, 1246 W. Erie-st.

LOCATION DENTAL OFFICE—WILL BUY, practice. Address A 374, Tribune.

Lunch Room Wanted.

and restaurant; have cash; buy at once. Address Y 340, Tribune.

LUNCHROOM—DOWN TOWN; RENT $23; NO Sundays; fine for two. 948 Randolph.

LUNCHROOM—FOR SALE—GOOD LOCAtion. 935 N. State-st.

MACHINE SHOP WANTED or machinery for same. Give details in first letter. Address P A 390, Tribune.

MACHINE SHOP — FOR SALE — FULLY equipped; contains 5 ton traveling crane; quick selling buick 4 cyl. acres, switch track, extends into building. Going concern. INDUSTRIAL LOCATING CO., 160 Trimont Bldg., Chicago.

MACHINE SHOP—NEAR CHICAGO, WELL equipped; will manufacture and finance device of merit and established record. Address Y 524, Tribune.

MACHINE SHOP—FOR SALE—AI; FINE location W. S., suitable for jobbing, mfg.; $2,000 cash. Address A 415, Tribune.

MAIL ORDER BUSINESS.

Big opportunity, either man or woman, to invest with services in established mail order business, covering pigeon, poultry and seed trade. If you have $2,000 you can take over this business at once and with management secure good income. The field is large and margin profits liberal. Address H 127, Tribune.

MAIL ORDER BUSINESS AND ADVERTISing medium for sale. Excellent opportunity to organize an original and effective sales organization. A chance of a lifetime. Address OWNER, Y 526, Tribune.

MAIL ORDER—WANT ARTICLE OF MER. that will have cash for same. Address X 311, Tribune.

MAIL ORDER BUSINESS ON SKIRTS—FOR Sale—Small. Address P 262, Tribune.

MANUFACTURERS ARE YOU LOOKING TO secure two or three factories to locate in our town. Can make it worth while. Address E. A. Beckwith, Secy. Commercial and Social Club, Coal City, Ill.

MANUFACTURING AND PLATING BUSIness—For Sale—Established 18 years; best located shop for plating in city; mfg. a very staple hardware line. This is an unusual offer for some one to get into an old established paying business with unlimited future. Address N N 171, Tribune.

Meat Market and Grocery.

One of the best N. W.; est. 11 yrs.; never changed hands. Must be sold at once act. owner going to hospital; cheap rent, with nice 5 rm. flat above; elec. in place; elec. and gas. fresh stock; $850 buys all. This is a real live place. Call and convince yourself. 3943 Addison-st., near Southport-av.

MANUFACTURING BUSINESS—FOR SALE—Good paying; established 38 years; proprietor retiring; no finance. No agents. Price $2,500. 1731 S. State.

METAL SPECIALTY MFG. TO SELL ON account of sickness; stand rigid investigation. $5,000 required. Address A 505, Tribune.

MFG. BUSINESS WANTED—SMALL—WILL buy half of all. Not over $1,000. Am experienced sales and office manager. Address X 521, Tribune.

MFG. JOBBING BUSINESS—FOR SALE—Half interest; established; party with executive knowledge of selling goods. $1,500 required. Address Y 506, Tribune.

MILLINERY STORE—FOR SALE—NORTH SIDE; excellent location; good reasons. Address P D 63, Tribune.

MILLINERY STORE—FOR SALE—REASon; good location. Home Bank, 8926.

MOVING PICTURE SHOW — WANTED. Write full particulars to E. R. STEELE, Kentland, Ind.

NEWSPAPER—FOR QUICK SALE—WONderful cash bargain. Good newspaper in good farming town. HAUKE, 620 Crawford-st. Elkhart, Ind.

NEW OPPORTUNITY FOR MAKING ANY AUTOmobile tire blowout-proof; $5,000 to $10,000 required. Address A 356, Tribune.

OFFICE—IF YOU CAN TAKE CHARGE OF small office, see that order is properly filled, and you have from $5,000 to $10,000, we have a substantial proposition to make in a big, legitimate manufacturing business. Address A 502, Tribune.

OIL LEASES—TEXAS.

Do you want to make some real money in the new Texas oil field? It is broadening every day. I know this field and its opportunities thoroughly. I want a good men each with $5,000 or more to join me in buying some high class leases there. If you mean business see me. References given and required. For appointment call DAY, Central 2684. Address P H 217, Tribune.

OIL PRODUCTION.

Have several producing oil leases ranging from 80 acres to 520, and priced from $5,000 to $20,000 cash, and terms. Correspondence solicited. CHAS. E. BOX, Nowata, Okla.

OLIVE OIL, PEROXIDE, GRAPE JUICE, FRUIT SYRUPS, FOUNTAIN SUPPLIES, ETC. We have established personal trade of best grade in above store articles of every description. Bulk or package. Pittsburgh, Cleveland, West Virginia territory. Drop shipments now on for jobbers and retailers. Commission or jobbing basis. References. P. X. COOK SALES COMPANY, Beehmer Building, Pittsburgh, Pa.

PACKING PLANT—FOR SALE—New 4 story concrete building, fully equipped with new modern machinery, complete every respect; located hub of best farming section Georgia; attractive proposition to right party. Address CHAS. E. CONE REALTY CO., Statesboro, Ga.

PARTNER WANTED.

Restaurant, lunchroom, $1,700 cash, reliable party, act cashier, weekly salary $50; $60; am good cook; invest same amount. Exp. unnecessary. Address Y 348, Tribune.

PATENT FOR SALE—WONDERFUL GEAR. less Ford starter; many in use since 1915; proven practical; good chance for the right man; act quick; owner leaving city. Write or call on Needham, 2430 Jackson-blvd., Chicago.

PATENT RIGHTS—FOR SALE—ON PUMP operated by compressed air; it works automatically, giving fresh water under pressure. Address Inventor, Cuyler C. Miller Jr., rural route 2, Carlinville, Ill.

PATENT—FOR SALE—FOR REBUILDING auto tires. This is the greatest invention on the market for completely rebuilding used tires; will sell outright or on royalty. Address N F 4, Tribune.

PARTNER—WANTED—OR PART INTEREST in railway appliance; new, big possibilities. Address A 536, Tribune.

PICTURE THEATER PROPOSITION—OWNer of new building desires corner adjoining "L" sta. offers 25 yr. lease free to desirable tenant or builder. Inf. on request. L. A. Seeley, 1 Park Row-av.

PUBLIC STENOGRAPHER'S OFFICE—ONLY one in large loop building; owner leaving city account health; flourishing business. Address O M 122, Tribune.

QUARRY—A MILLION DOLLAR GRANITE quarry awaiting capital to develop; beautiful pink and gray Black Hills, South Dakota, granite. Investigate. H. E. REISCHE, Chardon, Nebraska.

RESTAURANT WANTED—SMALL IN LOOP; give full particulars. Address T 160, Tribune.

RESTAURANT FOR SALE—GOOD NORTH Side location. Ph. Sunnyside 4236. No dealers.

RESTAURANT — FOR SALE — GOOD FOR man and wife. 2410 Lawrence-av.

RESTAURANT—BARGAIN; LITTLE; SELL to colored or white. 1382 Lake-st.

BUSINESS CHANCES.

RESTAURANT—MUST SELL THIS WEEK, first class restaurant on one of Chicago's busiest streets; will close out at a big bargain; owner has other business. Write or call Emanuel Weil, 5th floor, New York Life Bldg. Phone Central 5501.

RESTAURANT—FOR SALE—BEST; J. H. Highway, halfway between Chicago and Indianapolis. Price $3,000 for fixtures and invoice stock. M. ROBERTSON, Rensselaer, Ind.

RESTAURANT—FOR SALE — DOING A profitable business in thriving city of 35,000; located in business center; good reason for selling. P. O. Box 597, Waterloo, Ia.

ROOMING HOUSE—26 R. HOUSEKEEPING, cor. location, all full; income $215; rent $75; price $800, part time. Andrews; Owner, 3622 Lake Park-av.

RUGS CLEANED IN YOUR HOME; PRICES reasonable. Ph. Ravenswood 10000. THE IRVING RUG CLEANERS.

SALES AND ADV. MGR., WITH LARGE corporation; will develop growing business for stock. Address A 230, Tribune.

SHOE STORE FOR SALE—S. S., GOOD LOC. Doing good bus. Long term lease; reasonable rent; will take a loss. Partners don't agree. Must have $3,500. Address A 295, Tribune.

SHOE REPAIRING SHOP—LONG EST., electrical equipment. 1016 N. Wells-st.

SODA WATER FACTORY — FOR SALE. Easy terms; in a live Wisconsin town. Address H F 10, Tribune.

TAILORING BUSINESS—FOR SALE—EST. Will make trade with camp fitting outfit; loop; retiring. Address A 372, Tribune.

TAILORING—AND CLEANING STORE FOR sale; good location. 665 N. State-st.

THEATER—LIVE HOUSE; ABOUT 800 seats, in good small city; give full particulars in first letter or no attention; ready to buy now; will pay $5,000 cash as first payment. Address H H 2, Tribune.

THEATER WANTED—PICTURE, NOT LESS than 500 seats; in S. S. or out of city. Know the game and will not consider "Lemons" or worn out plants. Address A 370, Tribune.

THEATER AND STORE BLDG.—SPLENDID chance for some one wanting good motion picture house. Owner, 1250 N. Lawndale-av.

THEATRE—ESTABLISHED 9 YEARS; NO opposition; low rent; cash or trade. SPANUTH, 1324 Consumers Bldg.

THEATRE—FOR SALE—600 SEATS. CALL afternoon, 1630 Mallers Bldg.

THEATER—MY FINE 300 SEAT; BIG profit; bargain. Address P N 281, Tribune.

TRADE JOURNAL WITH great prospects. Capital to extend or will sell about $5,000. Address Y M 138, Tribune.

VARIETY STORE

For Sale—Excellent business, good location; a real bargain. Apply any evening between 6 and 8 o'clock, 220 E. 58thst., or phone Wentworth 8432.

WAGON SHOP—FOR SALE—GOOD LOCAtion, good trade; plenty of work in shop; good reason for selling. 847-849 Larrabee.

WAIST AND MILLINERY STORE—FINEST loop location; opposite Marshall Field's elevators. Established. Over $300 monthly profit. Address A 97, Tribune.

WALL BOARD PLANT WANTED—SMALL in or near Chicago; and railroad; give particulars. Address Y 466, Tribune.

BUSINESS OPPORTUNITIES—WE ARE opening stores in many cities, among these two stores in St. Louis. Additional stores here and in other cities. Those are not able to operate stores in all cities ourselves can grant exclusive rights on our ovens in unoccupied territory; this business is very profitable when properly conducted; each of the stores in St. Louis is showing a profit in excess of $1,500 per month; capital required is from $5,000 up, according to size of stores. If you are looking for a profitable investment we advise that you investigate our stores in St. Louis in person.

BARKER SYSTEM, OF BAKERIES, 600 Olive-st., St. Louis, Mo.

WANTED — PARTY WITH $5,000 AND services join in growing organization of company selling machine which on account of 75% saving in power, repairs, and labor will supersede all others on sale; immediate demand and market for 40,000 among ten large industries with 300% net profit and no competition. Basic patents; excellent manufacturing arrangements completed; highest references and connections; extraordinary opportunity; profits sure and good salary for right man; fullest investigation invited, but quick action necessary; particulars at interview only. Address A 442, Tribune.

MANUFACTURER

Have perfect kerosene carburetor. If you will manufacture 1st few hundred and carry stock will give you good interest in business and manufacturing in future; give phone and details. Address P A 56, Tribune.

A VERY SUCCESSFUL CHICAGO MANUfacturing corporation, having received blue sky permit for their first issue of cumulative preferred stock that starts paying dividends April 1, will make attractive inducements to investors that want permanent investment at a good rate of return. The company is in exceptionally good standing in the commercial world and earned 8½ times preferred dividend for the last two years; fullest investigation invited; replies treated confidential. Address N C 221, Tribune.

AN OPPORTUNITY?

New corporation offers a BIG opportunity to a man with $5,000 to invest. You must be capable of handling position of assistant to chief of the company. We are engaging in a business where the earnings on the investment is unusually high and on investigation you will be convinced. Address Y 420, Tribune.

RARE OPPORTUNITY

Al grocery store in Gary, Ind., doing a cash business; excellent location; lease has two years; lease to run three years more; very reasonable rent. Will bear strictest investigation. Sale made because of ill health on account of other business. For particulars address D A. PASS, Gen. Delivery, Gary, Ind.; $5,000.

CASH PAID TO ACTIVE

or influential men to organize and promote construction company under new building system in this vicinity. Endorsed by America's greatest engineers and adopted by America's greatest corporations. Big investment required. DONALDSON ENGINEERING CO., 548 First Nat. Bank Bldg., Chicago.

WE WILL SELL FOREIGN RIGHTS FOR INvention for saving coal in power plants, where 10% coal is used. Basis of our company can make sufficient money to satisfy investor. Don't answer unless you have sufficient money to handle big proposition. Address H F 23, Tribune.

13,000 ACRES IN DOUGLAS COUNTY, Wis.; short driving distance from Duluth and Superior; will give any contractor experienced colonization company; only successful companies with large selling force need apply. PERRY HANDLEY CO., Finance Bldg., Kansas City, Mo.

DEALER OR DISTRIBUTOR

to handle a high grade line of motor trucks; 1½ to 5 tons capacity; Chicago and surrounding territory. Address Y 391, Tribune.

A $1,000,000 PROPERTY, CONTAINING many millions of high class product, now to be had for $100,000; cash, secured by bonds; developing same. Ask about it. Globe Colonizing Agency, P. O. Drawer 747, Winnipeg, Canada.

LAND—LOCATION FOR NEW BANK IN city 1,000 to 10,000, or will buy majority or substantial interest in established institution. Address Lock Box 266, Sabula, Ia.

DRUG STORE—EST. 3 yrs.; W. 12th $4,000
Laundry, Chicago Heights 2,500
Hotel, 35 rms., N. S., cheap rent 3,500
Hdw. store, S. S., daily sales $80 10,000
Several cafes, $900 and up.
RELIABLE, 709, 25 N. Dearborn.

WANTED—WOMAN STENOGRAPHER, MEN salesmen; women to sell; can invest $1,000 to $2,000 with established sons wholesale lumber business; good profit and salary available; have ample capital for merchandise. Address X 505, Tribune.

A CORPORATION ABOUT TO ERECT building

SS SERVICE.

OUT OF TOWN
SINESS

Advertise in Metropolitan
ained circulation of about
we will insert one time
ad-in the following Sun-

Peoria Journal.
Minneapolis Tribuna.
Memphis Coml. Ap-
peal.
Milwaukee Sentinel.
Grand Rapids Herald.
Buffalo Courier.
Wheeling News.
Birmingham Age-Her-
ald.
Oklahoma City Okla-
homan.
ers for agents Business
imes' offerings. Real Es-
dvertising. We invite in-
ss and business houses
advertising may be suc-
their needs. Booklet 'A
ORD' & CO. [Est. 1885]
Chicago. Phone Cen.3892

MANUFACTUR-
FOR U. S. AND
GN TRADE.

sales organization, locat-
offices in several
selling business in four
countries, will consider
ersonal line; sales pro-
LELAND SWEATT COM-
son-blvd., Chicago, Ill.

FURNISHED.

ercial house with well or-
wants a good stock issue
tion basis; no advance fees;
interested in going enter-
ore capital for expansion.
to divulge the name of
our attorney or auditor as-
state some facts on which
can get quick results as
sed sale of a good issue.
Tribune.

TVILLE, ILL. FIRST.
OCATION FOR FAC-
L CITY. SPLENDID SHIP-
TER, POWER, AND
MENTS.
EVILLE COMMERCIAL
LE DAVIS, SEC'Y.
VILLE, ILLINOIS.

BROKERAGE HOUSE DE-
ct legitimate enterprise to
mmission basis. Now
ed and our government is
to provide for excess of
ufacturing. We are pre-
getting ready to do busi-
ss advances of any kind.
ance money for incorpora-
or printing of prospectus,
proposition, backed by
merican business, write us.
Tribune.

COMMERCIALLY RATED
and sales organization de-
veral articles of merit to
ent line; capital and facil-
handle whatever we de-
wear liberal arrangements
articles of reliable char-
fully by letter, stating ap-
line selling price; auto ac-
sehold articles preferred.
ibune.

EXPERIENCED SOUTH
AVELER WITH A1 credits
es and record, communica-
view with responsible man-
manufacturing interests in
oducts to Latin America.
d of product, years estab-
ference and connection
ired. Address S H B 471,
Tribune.

FURNISHED.

, established, with high
ization, will handle stock or
mission basis; going concern
fer attention preferred. All
treated confidential. State
e can base an idea of your
ress P N 72, Tribune.

CY FROM A HOUSE THAT
ars of merchandising ex-
ed. Can command a high
e that will soon be disor-
ers in line and have a
e trade; would consider a po-
ver on a salary basis and
over to secure future. Replies
dress A 422, Tribune.

MANUFACTURING COMPA-
rganization with manufacture
ls in metal line with good
ibilities; excellent territory
or building construction pre-
lso manufacture for estab-
ssociation. MANAGER
AMERICAN MACHINERY EXCHANGE,
561 W. Lake-st. Main 2672

WHO BECAUSE OF HIS
to automobile manufacturers,
enjoying an annual income
ood of $20,000, is desirous
ther good line, leather or
material, and body upholstery
preferred. Address A 509,
Tribune.

Promotion for
actured Article.

class with real big possi-
nt big income for man of
best of credentials. Address
Riverside, Ill.

ING A LOCATION, OR DE-
your business? Get in touch
city. Advantageous rates
st southwest. Write us for
have nothing to do
ation now for your benefit.
ELLIGENCE CO., Box 1046,

IAN BUSINESS.

agency firm, Toronto, with
ffice open for sale of lines
to offer? Address X 549,

NUFACTURERS IN INTRO-
R GOODS ON THE PACIFIC
E ORIENT. WRITE FULLY.
NCES EXCHANGED.
MERICAN EXPORT COMMISSION,
TH BLDG., SEATTLE.

CAPITAL?
your problems mine. If you
coal, iron, timber, man-
phate propprty and need cap-
ems, write full particulars at
box 214, Indianapolis, Ind.

WANTED—ABOUT $50,000
rtrial manufacturing proposi-
ferred. Address P H 455,
Tribune.

MER—HAVE YOU A WHITE
make a specialty of inspecting
want advice regarding sale
ely, or help your sales or-
KIRBY, Galesburg, Mich.

UFACTURER.

an use $10,000 for 1 year
with two indorsers and good
ess O L 404, Tribune.

NERS WANTED.

ARTNER—IN OLD ESTAB-
business; integrity, energy
to handle; experienced with some
lief requisites; business doing
now at good profit; can be
o part cash balance out of
s of reasonable drawing ac-
has other interests and needs
T 180, Tribune.

OPPORTUNITY FOR MAN
t, a hustler, can keep records,
ct shipping clerk, and ma-
lined; will give preference to
invest $1,000; business very
able; don't answer unless you
requirements. Address F

ITH $5,500 FOR 1-3 INTER-
ROCERY business in Chicago; doing
weekly; salary, $40 week and
statement of verified account
ction. HERBERT CO., 327 S.
m. 905.

ITH FROM $15,000 TO $25,
nted by responsible and wide
active man preferred; big
made in the next few years
0, Tribune.

MMENSE POSSIBILITIES IN
nted staple article, half inter-
quired; well secured. Big profit
dure proposition. Address

ANTED—TO TAKE CHARGE
old est. real estate off. fine
wire. Address N M 443,

ANTED—FOR GOOD, ESTAB-
grade concern; business man
000 required. Address P H 197,

TED—TO START COAL WOOD
al business. Have sub.; have yard
A. Lewis, 82 W. Washington.

PARTNER FOR A GOOD PAY-
picture house. Call at 3342
Phone Humboldt 3929.

MAN WILL INVEST EQUAL
00 in your proposition. Write
1111 S. Troy-st., Chicago.

ANTED—TO BUY. HALF IN-
od paying laundry. Address Y

ANTED—IN GOING MACHINE
0 cash. Address A 591, Tribune.

RDS AND BOWLING.

SED BILLIARD AND POCKET
ades; easy payments. Will rent
purchase price.
swicke-Balke-Collender Co.,
23 S. Wabash-av.

7 TABLES, CHAIRS, CUES,
complete. 7111 S. Chicago-

& SONS BILLIARD TABLES
b, or home; $25 down buys
918 Madison-st. 2250 Orden-av.

OOL TABLES; WILL PAY
HARRY FINKELSTEIN, 1710
ne West 2525.

OOL AND BILLIARD TA-
or exchange for Victrola.
Tth. 1215 N. Harding-av.

OOL TABLES—PRICES NEW;
B TOU. Easy Pay. A

MACHINERY AND TOOLS.

FOLLOWING MACHINERY, IN GOOD CONDITION, for sale—
No. 4 Losborough-Jordan inclinable punch presses, each ..... $ 450
No. 5 Walsh inclinable punch press, each 450
No. 4 Toledo open back, back geared punch press 1,150
No. 4 Toledo inclinable punch press, each 450
No. 68 N Bliss double action 4 and 5 inch strokes punch press 575
No. 20 Bliss inclinable punch press 200
No. 2 bauroth 2 in. stroke punch press 175
Pullman 2 spindle profiler 400
Jones No. 87 2 spindle profilers, each 100
No. 60 Pratt & Whitney 3 spindle profiler 200
No. 0 Bristol hand pointing machines, each 100
Simonson hand milling machine 200
Champion stitching machines, each 175
No. 29-4 Singer sewing machine heads, each 25
Davis power sewing machines, each 16
Universal printing press 76
Power leather skiving machine 85
United Shoe Machinery gearless sole cutting machine, Model C 175
ANGSTEN NOX CO.,
6025 S. State-st.

SPECIAL BARGAINS—
No. 3 B. & S. vertical miller.
No. 2 Cincinnati plain miller.
No. 3 B. & S. plain miller.
No. 3 Hender plain miller.
No. 3 Cincinnati plain miller.
No. 3 Bickford radial.
No. 4 Foskich radial.
No. 3 Baush boring mill.
No. 2 Colburn boring mill.
No. 2 Bullard boring mill, 2 heads.
No. 24, 32 in. sliding head drills.
2 spindle Bendey Wright drills.
1 spindle Avey drills.
No. 1 Milwaukee crank shapers.
No. 2 in. Barker crank shaper.
No. 18 in. Hender shaper.
No. 18 Hendrickson geared shaper.
No. 2 in. Walcott shaper.
No. 4 Curtis, 3 cyl. air comp.
No. 30 U. S. 2 ph. 60 c. motors.
16 South Bend and Seneca Falls lathes from 13 in. to 15 in. x 6 ft.; less than a year old.
MOLITOR, 124 E. Clinton.

FOR SALE BY WM. SEYMOUR,
3117 Kenwood-av. Hyde Park 1136.
1—50 H. P. Economic Boiler, $1,000.
1—60 H. P. Economic Boiler, $1,000.
1—100 H. P. Fire Box Boiler, $1,250.
1—100 H. P. W. T. Boiler, $1,000.
1—100 H. P. Tubular Boilers, $1,125.
1—150 H. P. Tubular Boilers, $1,125.
1—200 H. P. Scotch Marine Boiler, $175.
1—300 H. P. W. T. Boilers, $1,250.
1—350 H. P. W. T. Boiler, $1,250.
1—500 H. P. W. T. Boilers, $1,250.
Fire pumps, 1,000 Gallons, 2 in. pressure and open tanks.
Lot Garnet, 5 tons, D. C.
2,000 sprinkler heads.
23 K. W. Generator, D. C., 125 V.
30 ton ice machine plant.
1,000 pound steam hammer.
20 ton crane, 50 ft. span.
3 ton hoist and trolley.
Pels Shear Cut, 6 in. I beams.
95 ton shovel.
Address Y 430, Tribune.

FOR SALE—IMMEDIATE SHIPMENT.
No. 2 Cinn. and Hendey plain millers.
No. 3 Cinn. and Le Blonde plain millers.
10x8 Cinn. lathe.
Bath internal grinder.
125 lb. power hammer.
No. 2 Lincoln centering machine.
Seaman & Smith vert. milling machine.
36 in. Ingersol vert. milling machine.
4 and 5 ft. Bickford radial drills.
3 B. Becker vert. milling machines.
8 and 14 spindle heavy Baush drills.
3 horizontal boring mills.
72 in. vert. boring mill.
1 heavy floor boring machine.
48 in. Gray planer, 3 heads.
16 in. Gray planer, 2 heads.
56 in. Gray planer, 2 heads.
30 other lathes, milling machines, planers, &c.
12 Cleveland automatic turret lathes.
C. C. WILLIAMSON, 321 W. Crawford-av.

FOR SALE—THE FOLLOWING LIST OF flats, angles, channels and rounds:
75 bars flats, 12x1¼; 16 ft. long.
90 bars flats, 6x1; 16 ft. long.
135 bars flats, 3½x2; 16 ft. long.
90 pcs. angles, 3x2½x¼; 30 ft. long.
146 pcs. angles, 3x6x⅝; 30 ft. long.
450 pcs. channels, 2x1x3-16; 25 ft. long.
35 pcs. rd.-cold-rolled, 1¼x1¼ ft. long.
90 pcs. rd.-cold-rolled, 1⅛x1⅛ ft. long.
70 pcs. rd.-cold-rolled, 1¼x1¼ ft. long.
This is brand new stock. Will sell all or any part.
BARRETT CRAVENS CO.,
2055 Walnut-st. Ph. Seeley 1300.

FOR SALE—
1 Allis-Chalmers heavy duty horizontal Reynolds Corliss engine, 16x36 in. stroke. High head rope drive, with sheave and idler, and 72 ft. 5-16 shaft, with four 30 in. drop hangers.
1 85 kw. d. c. 125 volt Crocker-Wheeler generator, direct connected to 11x18x14 Ideal engine, perfect condition.
1 500 h. p. Cochrane open heater.
1 50 h. p. Crocker-Wheeler 120 volt d. c. motor in A1 condition.
All at bargain prices.
VAUGHAN & BUSHNELL MFG. CO.,
2114 Carroll-av.

BIG BARGAIN
in Woodworking Machines.
Mattison No. 121 belt sander; band, circular trim, and swing saws; pony planers, stickers, jointers; 30 in. back knife lathe and shapers. Write for prices.
AMERICAN MACHINERY EXCHANGE,
561 W. Lake-st. Main 2672

FOR SALE—
1½ in. screw machine.
16 in. disc grinder.
9 in. Star lathe.
Yankee twist drill grinder.
20 in. Buffalo drill.
No. 4 Partridge grinder.
Long & Allstatter punch, 12 in. throat, ¾x¾.
Address N M 443.

FOR SALE—7 CONCRETE MIXERS 2-3 TO 1 cu. capacity.
9 ton tandem steam road roller.
12 steel Koppel cars, 24 in. gauge.
3400 ft. of 24 in. gauge industrial track.
30 Sterling concrete buckets.
4 Standard gauge hand cars.
24 in. gauge hand cars.
Address T 517, Tribune.

WE HAVE A 36 IN. AUTOMATIC SPUR AND bevel gear cutter; a bargain for any manufacturer which will exchange for other machine tools. Have also 6 punch press, 22 in. worm drive hogging drill, new bench cutting lathe, 12 in. stroke bench head press, ¾ in. hand screw machine, 6 in. auto. screw machine. ENTERPRISE, 30 E. Clinton-st. Main 280.

WANTED—MACHINE SHOP
or machinery. Give details
in first letter. Address P Y
427, Tribune.

MACHINERY AND TOOLS.

MACHINERY BARGAINS

2 full circle stiff leg Derricks, 20 tons capacity, equipped with independent hoisting and cable sheaves, blocks, and hooks; inspection Chicago.

Long & Allstatter double end punch, 24 inch throat on one side, 6 inch throat on the other, capacity 1 inch through inch. machines; 2 spindle automatic screw No. 6 Becker vertical milling machine.
11, 13, 16, 18, 20 inch engine lathes.
16 ft. bending roll for 3-16 in. plate.
Alligator shears for 1/2, 5/8, 3/4 in.

STEEL TANKS.

10 20 in. x 4 ft. hot water tanks, 66 gal. cap.
4 30 in. x 8 ft. hot water tanks, 296 gal. cap.
10 36 in. x 6 ft. hot water tanks, 315 gal. cap.
1 36 in. x 6 ft. high pressure tank.
1 60 in. x 25 ft. high pressure tank.
1 16 ft. high pressure tank.
4 3 ft. x 3 ft. x 7 ft. open top.
1 4 ft. x 4 ft. x 14 ft. open top.
1 3 ft. x 7 ft. x 20 ft. open top.
10 10,000 gal. closed storage tanks.
Complete stock on hand at all times.

SMOKESTACKS.

450 ft. 72 in. diameter smokestack.
200 ft. 60 in. diameter smokestack.
150 ft. 48 in. diameter smokestack.
100 ft. 42 in. diameter smokestack.
300 ft. 40 in. diameter smokestack.
3,800 ft. 20 in. diameter smokestack.
Other sizes in stock at all times.
Machinery Bulletin and complete Tank List mailed free on request.

HARRIS BROTHERS CO.
35th and Iron-sts. Telephone McKinley 1900.

1st Class Equipment
For Immediate Delivery.

1 82 in. by 24 ft. Pond engine lathe, G. P. S.
1 24 to 8 Signal & Keeler pipe machine.
1 Fitz and left dies; 1 30 in. Fay & Egan band saw, iron lifting table; 24 in. Fay & Egan jointer; 1 16x10x10 Worthington duplex pump; 1 12x7x10 Worthington duplex pump; 1 10x7x10 Worthington duplex pump; 3 7¼x4¼x10 Dean duplex pumps; 1 Rand Dean duplex pump; 1 10x12 Fairbanks-Morse fire pump; 1 12x16 side crank self-contained Frost engine; 1 10x10 Erie City engine; 1 15x36 Right Hand Bates Corliss engine; 1,000 h. p. Berryman pressure regulator; 1,000 h. p. Cochran open heater; 2 300 h. p. Berryman pressure heaters; 3 10,000 gallon steel storage tanks; 1 10x18x10x10 2 stage Ingersoll-Rand air compressor; 10,000 ft. of 4 in. pipe; 4,000 ft. of 6 in. pipe; 2,000 ft. of 8 in. pipe; 1 35 h. p. Olds gasoline engine. Phone KIMBALL, American Housewrecking Co., 734 Monadnock Block, Harrison 7001.

FOR SALE—1 IN. MILLHOLLAND geared friction head screw machine; 16x8 Sidney lathe; 3 Step Cone (double back geared); 18x8 Walcott and Wood lathes; 18x8 Heurr lathe; taper and turret on ways; 18x10 Davis lathe; 21x8 Lodge & Davis lathe; 18x10 Bradford lathe; 24 in. Gisholt turret lathe; No. 3 Cinn. and La Blonde plain millers; No. 3 and No. 4 Lincoln millers; No. 24 Becker vertical miller; No. 1½ Kempsmith and Trecker plain miller motor driven; big Newton plain miller; No. 1 and No. 4 O. B. I. presses; No. 74 Consolidated back geared press; 8 in. pipe machine; Arch press, 5 in. stroke; 24x28x8 Pond drop hammer, 2 heads; 48x48x13 Whitcomb planer, 2 heads on rail, 1 side head; 16 in. Hamilton shaper; 24 in. Gould & Eberhardt shaper; 4 No. 00 Brown & Sharp auto. screw machines; lot of pullers and transmissions. Machinery Salvage Co., 1859 Fulton-st., Chicago. Phone Seeley 4074.

WANTED—THREE 3 WHEEL
used concrete carts, 1 machinery or safe movers, crab or winch; 1 single and 1 double wire rope blocks for 3-4 rope; also 1 stone jack. Ph. Armitage 10370, Sunday or after 7 p. m. week days.

MACHINERY AND TOOLS.

FOR SALE—
217 feet 2 15-16 inch line shafting.
90 feet 2 7-16 inch line shafting.
13 feet 3 15-16 inch line shafting.
31 2 15-16 inch roller bearing hangers.
13 2 7-16 inch roller bearing hangers.
3 3 15-16 inch roller bearing hangers.
9 2 15-16 inch compression couplings.
2 2 7-16 inch compression couplings.
1 100 h. p. Corliss Allis Chalmers engine.
1 30 K.W. 110 V. D. C. generator.
1 switchboard for same.
1 lot of belts for engine and generator.
Guaranteed A1 condition. Can be seen at once.
ELECTRICAL MACHINERY,
Motors and Generators.
A. C. and D. C. All Sizes.
WE BUY, SELL, AND EXCHANGE.
New 1½ H. P. 60 cycle, 110-220 v., 1,750 r. p. m. single phase motors, $95.
AARON ELECTRIC CO.,
15 S. CLINTON-ST.

WANTED—NO. 1 PRESS;
highest price paid. 3022 S.
Michigan-av. ELAR AUTO
SHEET METAL WORKS.
Calumet 1294.

WANTED—ONE NEW OR SECOND HAND direct connected lathe; 16 or 18 inch swing with six to ten foot bed; can use 110 volt single or three phase alternating current motor; must be in good condition in every way.
Address with full particulars
SOUTHERN MOTOR COMPANY,
BOX 904, Memphis, Tenn.

FOR SALE—NO. 11 BLISS AND NO. 81 Consolidated punch presses, 2 shapers, 1 Acme turret lathe, 1 screw cutting bench lathe, 16 foot press, 1 25 in. B. G. drill press, foot power shear, 2 power hacksaws, 4 wheel warehouse trucks, pulleys, belting, shafting, and hangers. Buy and sell second hand machinery. L. GOLDBERG, 817-825 W. Lake.

300 SEWING MACHINES

for sale, and tabling class 112, 3115, 8612; pocket cutters, edge trimmers, Reece buttonhole and eyelet and many other kinds; tractors, cutting tables, and cutting machines. JOHN HALL, 913 W. Van Buren-st.

INDUSTRIAL EQUIPMENT.

Air compressors, boilers, engines, pumps, feed water heaters, etc. What do you have? What have you for sale? A. F. AUSMAN, 53 W. Jackson-blvd. Harrison 2570.

NOS. 1, 2, 3, AND 4 PUNCH PRESSES. 16 in. gap lathes, 12x6 toolroom lathe, 6 and 8 spindle high speed drills, 14, 20, and 24 in. drill presses, plain and Univ. millers, garage equipment, etc. WRIGHT. 568 Wash.-blvd.

WANTED—ELEVATOR, 3 TON CAPACITY platform 8 ft. by 18 ft. or about. Will consider either electric or alternating current or belted type. Must be in good shape and a bargain. E. F. HATE'S SON CO., Iowa City, Ia.

FOR SALE—13 2 AND 3 IN. J. & L. FLAT turret lathes; No. 2 Pratt & Whitney grinder; punch presses, drill presses, lathes, emery grinders, high speed hack saw blades, and other equipment. C. M. THOMPSON CO., 35 S. Clinton-st. Franklin 5690.

FOR SALE—CHEAP—ONE 10 TON 31 FT. span Whiting Foundry Co. hand operated crane, good as new.
EDWARD M. HELLER & CO.,
144 W. Kinzie-st.

ICE MACHINE, BOTTLING AND BREWING equipment, Cypress tanks, steel tanks, various sizes, boilers, sprinkler equipment, pumps, pipes various sizes, also belting, copper cable. THE ROYAL BREWING CO., Kan. City, Mo.

BIG BARGAIN.

Pulleys, hangers and shafting; also leather, rubber and canvas belting; new and used. CLINTON SUPPLY CO., 117 S. Clinton-st.

FOR SALE—CHEAP, ONE 200 GALLON cast iron still, with internal coil; also quantity of wood and copper tanks.
EDWARD M. HELLER & CO.,
144 W. Kinzie-st.

FOR SALE—1 TON 2¼ OAKLAND HEARTH band pickeled and limed; will exchange for 1 1/2-2½ or ⅝ blind. STAFFORD, 218 S. Wabash.

FOR SALE—1 SCOTCH MARINE BOILER, 96 inches in diameter, 16 ft. long; 8 years old; good for 130 lb. steam pressure. Hotel Del Prado, 59th and Blackstone-av.

FOR SALE—AIR COMPRESSOR, 30 CU. FT. direct connected to General Electric motor with automatic start and stop. AARON ELECTRIC CO., 15 S. Clinton-st.

SMITH STUMP PULLER — PULLS TREES or stumps, taking them out roots and all, leaving the land ready for the plow. THE SMITH, La Crescent, Minn.

2 H. P. SINGLE PHASE WAGNER, $85; 1 other 2 H. P. C. and D. C. motors from 1-6 to 10 H. P., cheap. W. L. Steere Electric Co., 334 S. Clinton-st. Harrison 3396.

OVER 500 D. C. AND A. C. GUARANTEED ELEC. MOTORS IN STOCK. We buy, sell, exchange, and repair all kinds. Arthur Waldner Co., 1701 S. Dearborn-st. Harr. 1833.

WANTED—40 TO 50 HORSE POWER HORIzontal boiler; must be in good condition and pass city inspection for 100 pounds pressure. Address S 147, Tribune.

LATE MODEL REEVES 40-80 GASOLINE tractor; burns kerosene; price $1,500; a bargain. Address Room 123 Evanston Hotel, Evanston, Ill.

WE STILL HAVE A COMPLETE STOCK OF lathes, radials, grinders, shapers, drills, &c. Write or call and ask for MR. CHARLES E. KIMBALL, American Housewrecking Co., 734 Monadnock Block, Harrison 7001.

FOR SALE—
1 No. 2 Cinn. and Hendey plain millers.
1 No. 3 Cinn. and Le Blonde plain millers.
10x8 Cinn. lathe.
Bath internal grinder.
125 lb. power hammer.
No. 2 Lincoln centering machine.
Seaman & Smith vert. milling machine.
36 in. Ingersol vert. milling machine.
4 and 5 ft. Bickford radial drills.
3 B. Becker vert. milling machines.
8 and 14 spindle heavy Baush drills.
3 horizontal boring mills.
72 in. vert. boring mill.
1 heavy floor boring machine.
48 in. Gray planer, 3 heads.
16 in. Gray planer, 2 heads.
56 in. Gray planer, 2 heads.
30 other lathes, milling machines, planers, &c.
12 Cleveland automatic turret lathes.
C. C. WILLIAMSON, 321 W. Crawford-av.

FOR SALE—THE FOLLOWING LIST OF flats, angles, channels and rounds:
75 bars flats, 12x1¼; 16 ft. long.
90 bars flats, 6x1; 16 ft. long.
135 bars flats, 3½x2; 16 ft. long.
90 pcs. angles, 3x2½x¼; 30 ft. long.
146 pcs. angles, 3x6x⅝; 30 ft. long.
450 pcs. channels, 2x1x3-16; 25 ft. long.
35 pcs. rd.-cold-rolled, 1¼x1¼ ft. long.
90 pcs. rd.-cold-rolled, 1⅛x1⅛ ft. long.
70 pcs. rd.-cold-rolled, 1¼x1¼ ft. long.
This is brand new stock. Will sell all or any part.
BARRETT CRAVENS CO.,
2055 Walnut-st. Ph. Seeley 1300.

FOR SALE—
1 Allis-Chalmers heavy duty horizontal Reynolds Corliss engine, 16x36 in. stroke. High head rope drive, with sheave and idler, and 72 ft. 5-16 shaft, with four 30 in. drop hangers.
1 85 kw. d. c. 125 volt Crocker-Wheeler generator, direct connected to 11x18x14 Ideal engine, perfect condition.
1 500 h. p. Cochrane open heater.
1 50 h. p. Crocker-Wheeler 120 volt d. c. motor in A1 condition.
All at bargain prices.
VAUGHAN & BUSHNELL MFG. CO.,
2114 Carroll-av.

MACHINERY AND TOOLS.

1 COLLODAY TENONER.
1 HALL & BROWN BORING MACHINE.
1 WOOD TURNING LATHE.
1 SAW TABLE.
3 HAND SAW MACHINES, 20 in., 22 in., 26 in.
1 BUSH DOUBLE SPINDLE SHAPER.
1 ROD DOWELL MACHINE.
BELTING, SAWS, KNIVES, CLAMPS, SAFETY GUARDS.
WOODWORKERS' TOOL WORKS,
Main 3804. 230 S. CLINTON-ST.

LIGHT & HEAVY MANUFACTURING.

WE HAVE A SPECIALTY FINE, MODERN equipment for economical production of machine work, including air chuck, Morris turret lathes, large automatic Potter-Johnson, also Warner and Swasey and Acme semi-automasides, as well as engine lathe and drill press capacity; also ample toolroom machinery. Let us do your manufacturing for you.
DONALDSON & FISHER MFG. CO.,
1054 Bailey-ct.

PRODUCTION CONTRACTS WANTED. For general machine shop work; TOOL and DIE MAKING; accurate and prompt service. Nothing too large or too small. O'NEIL SIGNAL CO.,
2861 S. Halsted. Boulevard 8007.

WANTED—HEAVY AND DEEP DRAWING punch press work for 150 ton presses. General machine work on contract basis. Prompt delivery and high class work.
NON-EXPLOSIVE GUN & TUBE CO.,
127-9 So. Green-st.

ANGLE IRON FRAMES, BANDS, RINGS, square and round dollies. Austin Welding Works, 3355 W. Quincy-st. Main 2650.

AUTOMATIC AND HAND SCREW MACHINE work up to 3¼ inches; also lathe work wanted. 2915 S. Wabash. Calumet 6269.

WANTED—TOOL DIE STAMPING AND MILling work. Jefferson Tool and Machine Co., 12 S. Jefferson. Tel. Monroe 3242.

GEN. MFG., ASSEMBLING, PUNCH PRESS, tools, dies, model, exper. work. Moeller Mach. Co., 600 Blue Island. Mon. 3659.

TOOL, DIE STAMPING, MACH. WORK AND light mfg. speed. MACHINE GUTS ELECTRIC CO., 1123 WASH.-BLVD. MON. 831.

JEWELRY, WATCHES, ETC.

Diamonds at the
Second hand Price

I am a retired Diamond Importer, occupying my time picking up bargains for cash from people who need the money—from estates, auctions, etc. My rule is never to buy unless I can resell to a jeweler or diamond broker for less than the wholesale value. I offer the individual purchaser who seeks a real investment the same price, call my price the "second-hand" price, because it is below the market established in the diamond trade. Having no overhead expenses to speak of, it pays me to take as little as $10 profit on a $300 deal. I sell all over the world through my weekly Bargain Price List. No. 5 and No. 6 List guaranteed description of my diamonds. These methods of buying and selling diamonds are exclusively my own. No competition can stand up against my price.

READ HOW I PROTECT YOU

I am financially responsible [referencing two big national banks in Chicago] and I give you a written guarantee of the carat weight, color, perfection and value of every diamond I submit. In addition, I guarantee in plain English to refund every cent of the purchase price if you request it for any reason, and to exchange at the full value AT ANY TIME. Cut out this ad and I'll sign it as part of my guarantee.

SEND ME NO MONEY!

Select any diamond from this ad or from the big Bargain Price List which I send you FREE on request. Tell me to ship it to any express office or BANK in the U. S. so you can examine it. Not a penny of cost to you, no obligation to buy. Let your better judgment be merely showing my diamonds and stating the guaranteed description and price. My "second-hand price" requires no salesmanship or persuasion. If in Chicago, stop in and look over my stock.

14-CARAT SOLID GOLD MOUNTING FREE! Ladies' Tiffany rings, men's tooth and pinch rings, scarf pins and studs. De Luxe Style Book of fashionable mountings sent to you FREE.

GUARANTEED DESCRIPTIONS.

Carats.	My Price.
4½ Top Blue Wesselton, abso. perfect.	$1,595
3¾ Wesselton Steel Blue, abso. perf.	1,495
2¼ Steel Blue White, abso. perfect.	595
2 Blue White, very imperfect.	240
1.88 Jagers Blue White, eye-perfect.	585
1.80 Commercial White, abso. perfect.	540
1¾ Fine Blue White, very slight imp.	348
1¾ Wesselton Steel Blue, absol. perf.	518
1¾ Steel Blue, slightly imperfect.	348
1.33 Jagers Violet Blue, absol. perfect.	520
1.25 Wesselton Steel Blue, absol. perf.	460
1.13 Steel Blue White, very slight imp.	255
1.03 Steel Blue White, very slight imp.	240
¾ Wesselton Blue White, very sl. imp.	195

and hundreds more down to ½ carat.

BARGAIN PRICE LIST AND DE LUXE STYLE BOOK FREE!

IGNATIUS BARNARD,
Suite 1300, 36 S. State-st., Chicago.

STOCK-TAKING—LIQUIDATION.
I must have $15,000 worth of DIAMONDS, all sizes, for immediate shipment; will pay highest cash prices for DIAMONDS and DIAMOND TICKETS. BUSINESS STRICTLY PRIVATE.
J. E. KORSHAK, 1316 Masonic Tem. Bldg.

DIAMONDS AND PAWN TICKETS wanted for cash. Also buy old gold, silver, platinum, broken jewelry, gold teeth for mfg. purposes. Elgin and Waltham Watches, $5 and up. AM. WATCH & JEWELRY CO., 900 N. Amer. Bldg., 36 S. State. Cent. 6879.

DIAMONDS AND PAWN TICKETS wanted. I POSITIVELY GUARantee more than higher cash prices for your diamonds, pearls, jewelry, and pawn tickets than any dealer or broker; quick action. Call or write. JAMES HARRISON, R. 707, 7. W. Madison.

WANT TWO OR THREE KARAT DIAMOND; good color and perfect; must be bargain for cash. Address S 66, Tribune.

PAWN TICKETS BOUGHT. DIAMONDS. Old gold and platinum. Rm. 521, LANE, 155 N. Clark-st. Central 8lk.

GET 50% MORE FOR YOUR DIAMONDS and pawn tickets at Robinson's. Take elevator to 6th floor, Room 608. 7 W. Madison.

WANTED—PAWN TICKETS OF PRECIOUS metals, damonds, pawn tickets. M. Levinson, Room 1728 Republic Bldg., 209 S. State.

PAWN TICKETS BOUGHT; also old gold, platinum, diamonds; best prices. Business confidential. 2 S. Clark-st.

DIAMONDS AND WATCHES, $1.00 PER week. Look for the key—it's your guaranty. OLSON & ERANN, 4th floor, 209 S. State-st.

WANTED—TO BUY DIAMOND, FROM $350 to $400. Address Y 311, Tribune.

WANT BEST DIAMOND I CAN WILL BUY. Describe. Address A 540, Tribune.

I PAY HIGHEST PRICES FOR PAWN tickets. KLEIN'S, 122 W. Madison-st.

LEGAL NOTICES.

OFFICE OF THE BOARD OF LIQUIDATION of the State Debt of the State of Louisiana, State House, Baton Rouge, Louisiana, February 21, 1919.

Board of Liquidation of the State Debt of the State of Louisiana, acting under authority of Act No. 18 of the General Assembly of the State of Louisiana for the Extra Session of 1918, which Act was adopted as an amendment to the Constitution of the State of Louisiana at the Congressional election held November 5, 1918, will receive sealed proposals at its office in the City of Baton Rouge, La., up to 12 o'clock M. on the seventh day of April, 1919, for the purchase of Seven Hundred Thousand Dollars ($700,000.00) in new issue of Chef Menteur and Hammond-New Orleans State Highways Bonds," authorized and to be issued under the provisions of the aforementioned Act of Constitutional Amendment; the entire issue shall be payable according to the following table of maturities to-wit:

Maturities of $700,000.00 Chef Menteur and Hammond-New Orleans State Highway Bonds, bearing 5 per cent interest, dated February 1, 1919:	
February 1, 1920	$21,000
February 1, 1921	22,000
February 1, 1922	23,000
February 1, 1923	25,000
February 1, 1924	26,000
February 1, 1925	27,000
February 1, 1926	28,000
February 1, 1927	30,000
February 1, 1928	31,000
February 1, 1929	33,000
February 1, 1930	34,000
February 1, 1931	36,000
February 1, 1932	38,000
February 1, 1933	40,000
February 1, 1934	42,000
February 1, 1935	44,000
February 1, 1936	46,000
February 1, 1937	49,000
February 1, 1938	51,000
February 1, 1939	54,000

All of the said bonds are to be of the denomination of One Thousand Dollars ($1,000.00) each, and may be registered as to the holder as to principal or as to both principal and interest.

Said bonds shall be received under the law subject to the following additional conditions, to-wit:

1. The bonds shall be delivered as soon as practicable after February 1, 1919, and the successful bidder or bidders shall be required to pay, in addition to his bid, interest accrued up to the date of delivery.

2. No bid shall be received or considered unless accompanied by a certified check made payable to the order of the Board of Liquidation of the State Debt of the State of Louisiana upon some chartered bank in the City of New Orleans, Chicago, or New York for an amount equal to three per centum of the amount of the bid. The check or checks of the successful bidder or bidders will be cashed and the proceeds applied to the payment of the bonds upon delivery, in case of neglect or refusal to comply with any bid. The proceeds of said bidder's check will be forfeited to the Board of Liquidation of the State Debt of the State of Louisiana for account of the State Highway Department, and deposited to the credit of the "State Highway Bond Account No. 2, Chef Menteur and Hammond-New Orleans State Highways."

3. The Board of Liquidation of the State Debt of the State of Louisiana reserves the right to reject any and all bids.

Mark all bids "CHEF MENTEUR AND HAMMOND-NEW ORLEANS STATE HIGHWAYS BONDS."

Further particulars and information will be furnished upon application to

PAUL CAPDEVIELLE,
Secretary, Board of Liquidation of the State Debt of the State of Louisiana.

TO WHOM IT MAY CONCERN—THE FIRM doing business under the name of Bernberg & Siegel, at 212 N. Clark-st. have dissolved partnership. The firm will be known as Louis Bernberg. All bills due to date will be paid by said Louis Danenberg.

CAMERAS, KODAKS, ETC.

Camera
Headquarters

Bass superiority in the purveying of high grade photographic apparatus is decisively proven by the wonderful selection of high grade apparatus at our store.

PRICES BEYOND
COMPETITION

Our unlimited guarantee, "Satisfaction or Your Money Back," has stood the test.

A few unusual values:

3¼x3¼ Ica Niklas, genuine Carl Zeiss Tessar Ser. I. C. F:4.5 lens in Compound shutter, six plate holders, price $37.50

3¼x4¼ Goers Argo, Goers Color F:4.5 lens, Compound shutter, three plate holders. Price $64.50

3A Roll Film Goerz Tenax, Goers Dagmar F:4.5 lens, Compound shutter, the finest roll film camera ever made. Price $100

3¼x4¼ Ernemann Film Pack, fitted with Goerz Dagor F:6.8 lens in Ernemann Sector shutter. Price $43

3¼x5½ Ernemann Plate, fitted with Ernemann F:6 lens, three plate holders. Price $45

3¼x7 Ernemann Focal Plane Stereo, matched pair of lenses F:8 Anastigmat lenses, three double holders, magazine plate holder and case. Price $67.50

3¼x4¼ Goerz Folding Reflex, Rev. back, Goerz Goerz F:6.8 lens, three double holders, film adapter with case. Price $128

3¼x4¼ Meister Folding Reflex, Rev. back, F:4.5 lens, three double plate holders, film adapter and roll holder. Price $150

Countless other bargains and, of course, the largest

GRAFLEX
STOCK
IN AMERICA

The REAL HEADQUARTERS for all camera fans and the GREATEST camera center in America. Bass List No. 15 ready soon. If your name is not on our mailing list send it in at once.

BASS CAMERA
COMPANY
AMERICA'S MODERN
CAMERA EXCHANGE,
109 N. Dearborn-st.
Majestic 9012-3.

CAMERAS, KODAKS, LENSES, BINOCULARS—Bought, bartered, sold, exchanged. WEBSTER, Room 12, 26 W. Quincy.

CAMERA HEADQUARTERS.
DAVID STERN COMPANY,
1027 MADISON-ST.

WANT 1A AND 3A SPECIAL KODAKS; give price and model. Address O 115, T

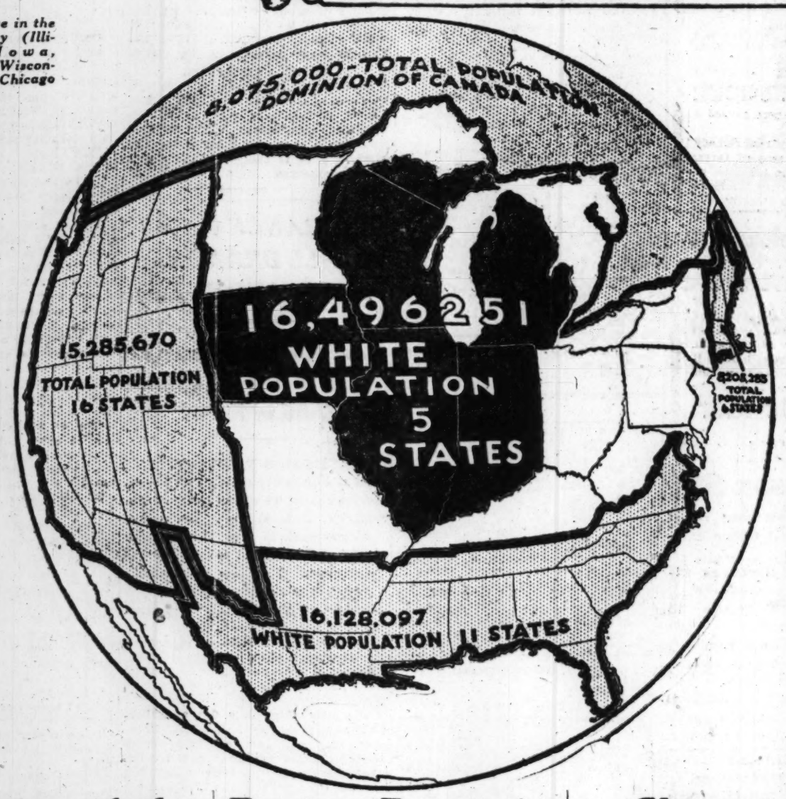
SHARE THE PRESTIGE OF

The Chicago Tribune

THE WORLD'S GREATEST NEWSPAPER

IN THIS TREMENDOUS MARKET

One family in five in the Chicago territory (Illinois, Indiana, Iowa, Michigan and Wisconsin), reads The Chicago Tribune.



Building a good name is one of the most difficult tasks in the world. Reputation for high character is, as a rule, achieved but slowly. Fortunate, indeed, is the stranger who enters a community with the commendation of one of its most respected citizens—with the support of its leader.

Imagine, if you can, a personage whose foundation in public confidence rests on *three generations* of intimate association with the public *as a leader*—who has established direct and personal connection with *hundreds of thousands* of people, including practically all the more important in his community—whose messages are read *every day* by citizens of *five great commonwealths,* and have been read daily *three score and ten years.*

Imagine this personage lending his mighty influence to *your business*—aiding *you* with his hard won prestige to build *your* good name with *his* friends.

That is what The Chicago Tribune offers to worthy advertisers. Chicago and its surrounding territory constitute the most prosperous section in the United States—and therefore in the world. Within three hundred miles of Chicago is an economic entity, a logical unit for merchandising purposes, which has no peer on earth. In this favored region (rich in manufactures, agriculture, stock raising, mining, commerce) The Chicago Tribune wields an amazing influence—*reaches one family in five*—sways public opinion not only politically but also in daily buying habits.

Population of the Chicago Territory

State	White Population
Illinois	6,024,942
Indiana	2,754,042
Iowa	2,203,236
Michigan	3,028,353
Wisconsin	2,485,678
Total	16,496,251

—this is a total white population twice as great as the population of Canada.

—twice that of the six states of New England.

—approximately half that of England, France, or Italy.

—more than the combined total of Norway, Sweden, Denmark, and Holland.

—more than the entire white population of the eleven southern states from Virginia to Texas.

A conception of how great this population really is is gained from an analysis of one of its component parts—the city of Chicago, which has a population half that of the entire continent of Australia. Within the 200 square miles of Chicago are to be found approximately 200,000 more people than dwell in the 71,000 square miles of the following seven states which extend two abreast from Canada to Mexico:

Idaho, Montana, Wyoming, Utah, Nevada, Arizona, New Mexico.

Not only has nature showered blessings richly on this territory, but all natural advantages *are being fully developed.* It is also notable that the development is being made by those who live in this territory. The tremendous volume of wealth annually created by the soil and the people of the Chicago territory *is possessed or spent by those people.*

This means a high average prosperity, which was sharply evidenced by subscriptions to Liberty Bonds. The Seventh Federal Reserve District, of which Chicago is the center, contains *only 14% of the population* of the United States, but furnished *19% of subscribers to Liberty Bonds.*

A group of millionaires does not make a rich community, but *hundreds of counties,* each one capable of creating *millions of dollars' worth of new wealth each year,* do make a *truly rich community and entirely desirable market.*

Buying Power in Chicago Territory

These few big facts stand out when considering the buying power of The Chicago Territory.

Although The Chicago Territory occupies only one-eleventh of the area of the United States and has one-sixth of the population, it produces one-fifth of the crops, one-fifth of the manufactures and has one-fifth of the total wealth of the nation.

The buying power of The Chicago Territory is due, primarily, to these fundamental, enduring advantages:

Rich soil.
Ideal climate for crops.
Coal, iron and copper mines.
Oil and gas wells.
Clay, granite, limestone, etc.
Lake and river fisheries.
A central location.

Wealth of the five states of The Chicago Territory, as compared with the total wealth of the United States:

The Chicago Territory	**$ 38,462,334,852**
Remaining 43 states and District of Columbia	**139,276,736,238**
Total for United States	**187,739,071,090**
Percentage in the Chicago Territory	**20½%**

The increased prosperity of this section during the past two years is indicated by the following comparison of the 1916 crop with the 1918 crop, showing *an increase of almost 70%.*

	1916 Crop	1918 Crop
Iowa	$516,658,000	$821,920,000
Illinois	478,102,000	879,679,000
Indiana	285,384,000	507,563,000
Wisconsin	254,599,000	417,888,000
Michigan	233,748,000	336,669,000
Total	**$1,768,491,000**	**$2,963,719,000**

Chicago's pre-eminence as a food metropolis of the world is quite generally recognized, but the extent of general manufacturing in Chicago and the surrounding territory is sometimes not appreciated. Products manufactured in Chicago during the year 1918 approximated $4,000,000,000 in value, and an even greater amount was produced by the several thousand factories scattered through the five states of The Chicago Territory.

In 80 cities of more than 10,000 population, all located within 200 miles of Chicago, the census of manufactures of 1914 listed more than 10,000 factories. *The Chicago Tribune reaches two-fifths of the total number of families in these 80 manufacturing cities,* and in each one reaches the type of people indicated by the circulation analysis of Mason City, Iowa, given on this page.

Chicago as a Jobbing Center

Chicago is unquestionably the most remarkable distributing center in the United States. From Chicago railroads radiate like the spokes from the hub of a wheel to every corner of the nation. Under the direction of the Chicago Association of Commerce the most astonishing and efficient package car system in the world has been instituted. Freight is forwarded from all over the Central West to Chicago to be sent throughout the Union in these package cars. By means of them Chicago wholesalers and manufacturers are able to reach cities distant from Chicago and close to New York much quicker than they can be reached from New York.

For hundreds of miles around Chicago all business faces this city. No railroad runs through Chicago; every one that touches the city terminates here, making it *by far the greatest railroad center in the whole world.*

Chicago Tribune Merchandising Service

The keynote of the Merchandising Service which has made The Chicago Tribune famous as a pioneer in this line is found in the following statement of policy:

The Chicago Tribune considers it a waste of money to advertise a product distributed through the retail and jobbing trade until that trade has been supplied with merchandise to take care of the consumer demand when that demand is created.

Basing every bit of advice and every exercise of judgment upon a vast accumulation of intensive and practical information, The Chicago Tribune is prepared to guide, to direct, to supervise every detail of an advertising and sales campaign in the Chicago territory. Chicago Tribune advertising plus this service constitutes a selling force practically irresistible.

Your Most Desirable Market

1. **Rich in agriculture, manufactures, mining.**
2. **With a high average prosperity.**
3. **Extraordinarily prosperous right now.**
4. **Slightly affected by the end of the war because of small munitions contracts.**
5. **A logical unit for merchandising purposes — a dominant jobbing center.**
6. **Made accessible by the most remarkable merchandising service in the world.**
7. **Swayed as to buying habits by one great advertising medium—The Chicago Tribune.**

TYPICAL CHICAGO TRIBUNE TOWNS

Chrisman, Illinois

150 Miles South of Chicago—
Population 1,200—
Chicago Tribune Circulation
120 Daily, 83 Sunday

An analysis of 119 subscribers to The Chicago Daily Tribune showed their occupations as follows:

Farmers	73	Barber Shops	2
Professional	9	Garages	2
Merchants	8	Contractor	1
Retired	6	Publisher	1
Mechanics	4	Cattle Dealer	1
Bankers	3	Telegraph Supt.	1
Grain Elevators	3	Boarding House	1
Clerks	2	Hotel	1
		Insurance Man	1

Chrisman is in Edgar County—one of the richest counties in the world agriculturally. Land is worth from $200 per acre *up.* Of the nonfarmers, 12 were *owners* of farm land — some of them possessing thousands of acres in many states.

All the above people buy The Chicago Tribune only because they want to read it. The entire subscription list of The Chicago Daily Tribune is *volunteer,* paid in advance, absolutely unsolicited in any way.

There are thousands of towns and cities like Chrisman where staunch partisans of The Chicago Tribune dominate highly desirable markets.

The economy of Chicago Tribune advertising is indicated by the fact that the 120 leading families in this prosperous, desirable community can be reached through The Chicago Daily Tribune with a 20,000 line campaign at a proportionate cost of $2.35.

Mason City, Iowa

358 Miles West of Chicago—
Population 17,000—
Chicago Tribune Circulation
240 Daily, 955 Sunday

An analysis of 145 names on the mail subscription list of The Chicago Daily Tribune revealed occupations as follows:

Merchants	39	Retired	7
Professional	23	Wholesalers and Their Salesmen	7
Manufacturers and Executives	15	Capitalists	4
Clerical	15	City Officials	3
Bankers	13	Newspapers	2
Libraries, Restaurants, Barber Shops, etc.	11	Mechanics	2

This, of course, does not take into account those who buy The Tribune from the local dealer.

Located in a fertile farming section, Mason City also boasts jobbing and manufacturing activities that have increased population 50% during the past five years. There is *one auto to every eight people* in this section. The average for the United States is one to seventeen.

Inquiries among 52 Chicago Tribune readers in Mason City elicited the information that 39 of them visit Chicago once a year or oftener. Their tastes are indicated to some extent by the fact that among them the Cosmopolitan has only one reader, as against The Century, 3; Harper's, 6; Atlantic, 9; National Geographic, 9; Literary Digest, 14; Saturday Evening Post, 23.

The Chicago Tribune dominates a market made up of a multitude of prosperous "Mason Cities."

BREAK INTO THIS BIG RICH MARKET NOW—DOMINATE IT WITH SWIFT SHATTERING BLOWS OF CHICAGO TRIBUNE ADVERTISING

REALTY MARKET SHOWS STEADY IMPROVEMENT

$400,000 DEAL FOR INDUSTRIAL TRACT CLOSED

General Improvement in Real Estate Continues.

Despite continued unfavorable building conditions, another big government loan in the near future, which will absorb a large part of the funds which otherwise might be available for general investment purposes, and continued threatening conditions abroad, the real estate market continues to show a steady improvement. This is evidenced in so many ways as to leave no doubt as to the truth of the statement.

The volume of business shows a steady gain over the corresponding week a year ago, and there is a corresponding improvement in the character of the properties involved. A particularly significant and encouraging feature is the increase in the number of purchases made for investment, a large share of which comprise apartment properties. Only a few months ago there was practically no investment buying, but the greatly improved condition of improved properties, with their materially increased rental returns, owing to the big falling off in building operations, has made them attractive to investors.

Activity in Vacant.

There is a growing activity in vacant land, the leading transaction of the last week being in this class of property.

There also was a noteworthy transaction in the downtown district, which, while of no particular magnitude, is of special interest for the reason the seller is said to have taken a profit of $40,000 on an investment of $105,000. There also was an important deal in manufacturing property, the consideration being reported at $32,500.

The big deal in vacant, which was of unusual interest, was the purchase by John S., Henry C., and Howard Shipps of Nassau county, New York, from the Chicago Title and Trust company, trustee for Walter S. Ross et al. of a tract of 1,449,176 square feet on the west side of the Chicago, Milwaukee and St. Paul road.

The property is bounded by Fullerton avenue on the south, Diversey avenue on the north, and extends west to North Kildare avenue, the consideration being reported at $400,000, which is at the rate of 27½ cents a square foot. It is vacant and will be developed for high grade industrial use. Raymond E. Herman represented all the parties to the transaction.

The transaction has a special interest by reason of the fact the Phipps are the owners of the Kenwood Manufacturing district in the southwest part of the city, and the success which has crowned their efforts in the sale of this property is thought to have influenced them in the purchase of the present large tract in the northwest part of the city.

Shows Industrial Activity.

It also is of significance as evidencing the general activity in industrial property in many sections in the outlying parts of the city. The land is well adapted to the purposes to which it is to be put, with the Milwaukee and St. Paul road skirting the eastern line of the property.

The tract is one of the largest available for manufacturing purposes in this part of the city. It is one mile west of Logan square and is in the center of a rapidly developing industrial district. Among the large concerns now in that section is the big plant of Lyon & Healy at the southeast corner of the property just acquired; also the plant of the Stewart Manufacturing company, the United States Ball Bearing company, the Eagle Tank company, William E. Dee & Co., and the American Sand and Gravel company.

Four Plots Sold.

In another transaction in vacant land Orson D. Morse of Columbus, O., has purchased from Joseph Weidenhoff the property at the corner of Kentucky and Elston avenues, 105 feet front, for a reported consideration of $8,400, also 101 feet on Springfield avenue, near Lawrence avenue, for a reported $8,400; the corner of North and Tripp avenues, 49 feet front, for a reported consideration of $12,500, and the three story store and flat building at 4450 North Western avenue, for a reported $13,000, subject to $8,000. A highly improved stock and grain farm of 320 acres in Jasper county, Ind., valued at $60,000, was given in part payment. W. D. Murdock & Co. negotiated the deal. The purchaser is said to have much confidence in Chicago vacant.

A transaction in outlying south side acres was the sale by Paul Steinbrecher & Co., for the Northern Trust company, trustee, for the estate of Russell D. Hill to Leander H. La Chance, president of the Stewart Manufacturing corporation, of a tract of ten acres at the northwest corner of One Hundred and Third and Halsted streets, for a reported consideration of $22,500. The property is a double section line corner, and with the extension of Halsted street cars will be a transfer point, as the cars on One Hundred and Third street have been running for some years. Mr. La Chance is said to have purchased the property because of his strong confidence in the future of One Hundred and Third street.

Plans Fifty Buildings.

William H. White, the builder, who has been living in his Michigan home for five years, has closed the purchase of fifty lots from H. B. Albaugh on Forty-fourth avenue, between Thirty-second and Thirty-third streets, which he plans to improve with fifty buildings to cost about $5,000 each, when building conditions become more favorable. Mr. White has built quite extensively in the Logan Square district.

William Frank & Co., now at 227 West Austin avenue, manufacturers of band instruments, have purchased from the Connecticut Mutual Life Insurance company the seventy-five feet at the northeast corner of Clybourn avenue and Lewis street for a reported consideration of about $6,000, on which Hutton, Seelye & Co. have contracted to erect and finance a daylight one story building to cost about $20,000.

Figures for the Week

TRANSFERS.	No.	Amount.
Last week.....	986	$1,647,254
Same wk. last yr.	811	748,869
TRUST DEEDS, MORTGAGES.	**No.**	**Amount.**
Last week.....	583	$1,722,003
Same wk. last yr.	549	4,501,427
BUILDING PERMITS.		
South	6	$ 84,500
	No.	**Cost.**
Southwest	12	125,150
North	7	66,000
Northwest	7	32,100
Totals.....	32	$ 307,750
Same wk. last yr.	31	225,300

$315,000 DEAL IS FEATURE OF WEEK'S LEASES

Stationery Company to Use Old Clow Building.

While there was not as much doing in leases of building space as during the previous week, there were several reported of a noteworthy character.

The most important was a big one in the downtown district carrying a term rental of $315,000. It covers the six story and basement building at the northeast corner of Lake and Franklin streets, formerly known as the Clow building. It contains about 53,000 square feet of floor space, and has been leased by the Thatcher estate to Horder's Stationery Stores for twenty-five years.

As soon as alterations are completed, the first floor of the Lake street frontage will be occupied as a retail store, with the shipping department on Franklin street, the second floor for general offices, and the rest for warehouse purposes. M. E. Wood of H. O. Stone & Co.'s renting department was the broker.

Hotel Property Leased.

E. F. Keebler & Co. have leased for Kate S. Caruthers to the Federal hotel company the second, third, fourth and fifth floors in the building at 212-16 South Clark street, between Jackson and Adams, for ten years from May 1 at a term rental of $42,000. Keebler & Co. recently leased the north store in this building to Thayer Bros. of Milwaukee for ten years at term rental of $120,000. Negotiations for the south store are said to be now pending.

Leases with an aggregate term rental of $234,600 in the State-Lake building have been closed by the Hool Realty company, agents of the building, the most important being: To six Masonic organizations and twentyone Eastern Star organizations, the two lodge halls on the twelfth floor of the building at a term rental of $163,000; to Potter Bros., jewelers, of South Bend, Ind., general offices on the eighth floor at a term rental of $32,600; to the Fruit Importing company, represented by E. J. Pearlberg, the store at 184 North State street, to be used for the sale of hothouse fruits, at a term rental of $39,000.

Residence Leased for $51,000.

J. B. Moos has leased, through the Hool Realty company, to Joseph M. Finn his residence at 540 Stratford place for a term of years at an aggregate rental of $51,000. The house was erected by Mr. Moos about two years ago at a cost of $60,000; it is three stories high and contains about thirty rooms.

The same brokers have leased for Charles Hermann to Arthur Reynolds, vice president of the Continental and Commercial National bank, his residence of fifteen rooms in Glencoe for a term at an annual rental of $5,600.

John R. Magill & Co. have leased for Mrs. Anna L. Sears to Bernard & Picht, for post cards and photographic supplies, the store at 25-27 West Washington street for a term rental of $27,000 from March 1; for the same owner to George Allen, for optical goods, the store at 37 North Dearborn street at a term rental of $6,000 from Feb. 1; for Fannie McMahon, trustee, to W. S. Lung, for Chinese merchandise, the store at 419 South Clark street at a term rental of $13,500.

George P. Chiagouris & Co. have leased for Enos W. Shaw to John Fourkas the store at 106 North La Salle street, for restaurant, for a term rental of $18,500; for Fred H. Wilmeth to Frank Hanis, for restaurant, the sore at 1116 South Michigan avenue at term rental of $10,450.

American Steel Company Buys Big Factory Site

An important transaction in manufacturing property was the sale by the American Hide and Leather company to J. H. Benjamin, president of the American Steel Spring company, of the property at the southeast corner of Sangamon and Cornell streets, comprising about 23,000 square feet, improved with six and three story buildings containing about 90,000 square feet of floor space. Th property was sold for a stated cash consideration of $82,500.

The buildings are being extensively remodeled, and when completed will be occupied by the steel company. Hugo D. Loeb represented both parties.

The Salter Manufacturing company, cabinet makers, has acquired from F. Mortensen, its president, the property in Oakley avenue, ninety feet south of Kinzie street, 120x124 feet, west front, for an indicated consideration of $50,000, subject to an incumbrance of $25,000. The company is located at 339 Oakley place.

34 Acre Greenhouse Plant Purchased for $67,500

Record was made this week of the transfer by Hoerber Bros. company, florists, to Ernest C. Ambling of the greenhouse property of thirty-four acres in the township of Maine, between Desplaines and Riverview, for an indicated cash consideration of $67,500, according to the revenue stamps on the deed.

3 TO 5 BILLION SHORTAGE IN U. S. BUILDING

Declares Big Campaign for New Structures Must Be Pushed.

In the course of an exceedingly interesting address recently delivered by Paul Steinbrecher before the first annual convention of the Indiana Real Estate association at Terre Haute on "Real Estate Conditions in the Period of Reconstruction," he said:

"The building situation is of immediate concern, and most directly affects our business. There exists today a structural shortage of from three to five billions of dollars. This should be met at once.

"Every encouragement should be given to stimulate necessary building either of a public or private character. Idle labor and unused materials during the reconstruction era can be converted into permanent wealth, offering both earning power and revenue to the community in the form of taxes. We should not allow labor to be wasted, nor materials to be left unused.

"Prices of labor and materials in Europe are higher than they have been in years, and some are higher than in this country. Building materials in the United States have advanced fully 60 per cent, but the reaction has already set in. Heating and plumbing materials, brick and cement are all lower, and together with other building materials will continue lower when there is real activity in the building trades.

"The problem is to encourage the production of materials at fair prices and to discourage any form of profiteering. Full publicity given to prices and materials with careful analyses and comparisons between present prices and those before the war will have a tendency to keep prices down to where they should legitimately be.

"Building costs will be higher than they were in the past, and are likely to remain higher. But prices in general will be lower, and with more neutral deflation of wages we should readjust ourselves to a remarkable era of industrial and commercial activity.

"Such activity will, of course, affect real estate very favorably. It will usher in an unusual investment market; there will be a good demand for desirable vacant property which is ripe for improvements; houses and apartment buildings will be the first to be built in ever increasing numbers, and then stores and office buildings, factories and warehouses will again be erected."

LOOP DEAL NETS $20,000 PROFIT UPON $105,000

While there were not many transactions in business property, there were some of much interest, particularly one closed in the down town district late in the week. While it was of no great magnitude, it had a special interest as a profit of $20,000 is said to have been taken on an investment of $105,000, after a brief ownership.

The transaction covers the property at 218-20 West Monroe street, 45x189 feet, and adjoins the property at the northeast corner of Monroe and Franklin streets, belonging to the estate of Marshall Field.

It is under a lease from Edwin H. R. Green to the United Garage Co. for ninety-nine years from 1915 at a graded rental of $6,500 to $10,500, and the fee was first sold by Mr. Green to William B. Frankenstein of Willis & Frankenstein for a reported consideration of $105,000, and subsequently sold to A. J. Franks for a reported $125,000. Willis & Frankenstein represented the seller and David C. Simon the purchaser. The property passed into the possession of the late Hetty H. R. Green in 1876 as the result of foreclosure proceedings.

Harold E. Foreman, vice president of Foreman Bros. Banking company, appears as the purchaser of Lawrence avenue business property. He has acquired from Alexander, Belfeld and Morris Hirsch the property at 3338-46 Lawrence avenue, being fifty feet west of Christiana avenue, lot 100x125 feet, south front, improved with a building containing six stores, for an expressed consideration of $50,000, subject to an incumbrance of $25,000.

Mr. Foreman conveyed in part payment seventy-five feet of vacant in Lawrence avenue, fifty-eight feet west of Bernard street. The vacant property was resold to A. I. Levinson for $19,000 cash. G. A. Boerste & Co. were the brokers.

Study New Housing Bill to Oust the Tenements

Building contractors and real estate men are much interested in the new housing bill introduced in the senate by Senator Kessinger, which promises practically to eliminate the city building department and the assumption of its duties by the city health department. The bill is a thorough revision of the one introduced last year, and the claim is made for it that it will eliminate the Chicago slum district within the next fifty years or sooner. It limits the height of all buildings used for housing purposes to eighty feet, except public institutions and hotels. The bill is modeled after the Michigan code.

Realty Club Opposes Increase in Tax Rate

At a recent meeting of the Realty club of Chicago resolutions were adopted protesting against the city council's effort to get the state legislature to authorize increasing the corporate tax rate from $1.10 to $2.35. It is declared the increase means a burden to real estate and that the present tax laws need revision, so as to make every person subject to a personal property tax.

FLAT PROPERTY TRADING LEADS WEEK'S ACTIVITY

$365,000 Transaction Most Notable of Many.

Probably the feature of the week's market was the activity in apartment property, and particularly large properties, the number of transactions being the largest for a long time past. While many of the transactions are trading propositions, there continues to be a steady increase in the number made for investment purposes.

Week's Chief Deal.

The largest deal of the week involved the Boulevard apartments on the east side of Grand boulevard between Bowen avenue and Forty-second street, 255 feet with a frontage of 166 feet on Bowen avenue and Forty-second street.

They have been sold by Jesse Darling of Eugene, Ore., to Alfred L. Thomas, for an indicated consideration of $365,000, subject to an incumbrance of $240,000, there being $125 worth of stamps on the deed. The buildings, which are only three years old, contain 114 apartments, ranging in size from one to four rooms, and sun parlor, and four stores. The building has a gross annual rental of $57,000, and it is said that all the apartments are occupied, with a large waiting list.

Mr. Thomas originally purchased this property in November, 1917, and shortly exchanged it for 6,000 acres of clear timber land in Oregon, some cash also figuring in the deal. In the present transaction, it is said that Mr. Darling received some stock in the Thomas Lumber company, in addition to some clear agricultural land in the Lake Basin district of Stillwater county, Mont. E. B. Kingman of Eugene, Ore., and J. J. O'Connor represented both parties to the transaction.

Cash Transaction.

A big cash transaction covered the high grade twelve apartment building of five to eight rooms in Lafayette parkway, 859 feet east of Sheridan road, which has been conveyed by Peter D. Reynolds and wife to Mrs. Theresa Paschen for an indicated consideration of $118,000, subject to an incumbrance of $60,000. The building has a gross annual rental of about $15,000 and has a frontage of 125 feet. Altogether there are 286 feet, north front, with a depth of 130 feet, and an east front on Lincoln park. The building is about three years old. Thomas E. Sullivan & Co. were the brokers.

Elzie J. Warren sold to Charles Peterson the twenty-four flat building, lot 112x140 feet, at the southwest corner of Farwell and Lakewood avenues, for an indicated $102,000, subject to $81,000. The apartments contain four, five, and six rooms with gross annual rental of $15,900. Mr. Peterson conveyed in part payment the six flat at 936-38 Galt avenue, 57x127 feet, for an indicated $33,000, subject to $22,500; also the store and flat property at the southeast corner of Lincoln avenue and Sedgwick street, for a reported $31,000, subject to $15,000. J. E. Reninger of Whiteside & Wentworth was the broker.

Drexel Boulevard Deal.

Sherman T. Cooper sold to Walter Witherbee the high grade six flat building of seven rooms and three baths at 4735-37 Drexel boulevard, lot 80x122 feet, for an indicated $72,000, subject to $40,000, the building having a gross annual rental of $9,300. The business property at 1209 West Sixty-third street was conveyed in part payment at a valuation of $15,000, subject to $11,000; also a residence and vacant. F. W. Grapperhaus was the broker.

The thirty flat building at 5109-17 Winthrop avenue, 100x150 feet, was conveyed by William F. Woodruff of Rockford to Herbert Calvert, who acquired a one-third interest, and Charles Friedrickson a two-third interest for an indicated $105,000, subject to $40,000.

The eighteen apartment building of four and five rooms, lot 54x147 feet, at the northeast corner of Wilson and Ashland avenues, also the store and flat building at 658-60 West Division street, with combined rentals of $8,500, were conveyed by Eleanor F. and Martha J. Woodruff of Rockford to J. C. Hermann of Noblesville, Ind., at a reported consideration of $65,000, subject to an incumbrance of $41,100. E. E. Stults of E. R. Haase & Co. represented both parties and will have charge of the property.

H. G. Eiszner Purchases Home in River Forest

Henry G. Eiszner, secretary of the John Eiszner company, coopers, has purchased from Edwin G. Wood the attractive residence property in Jackson avenue, near Chicago avenue, River Forest, for an indicated consideration of $22,000, subject to $7,000. The house is an eight room brick on a lot with a frontage of 100 feet.

James J. Parker & Co. have sold for Mrs. Edith O. Eckels of Washington, D. C., to Dr. Charles A. Elliott, the residence property at 5537 Woodlawn avenue, lot 37½x179 feet with ten room dwelling for a reported consideration of $17,000, giving in part payment a residence at 7017 Constance avenue, 51x125 feet. They also sold for E. J. Magerstadt to Otto Boheim of Albert Pick & Co., the 11 room house and garage at 5222 Woodlawn avenue at a reported $12,000.

Theater Building for Forest Park Planned

Plans are being prepared by Architect Henry L. Newhouse for a store and theater building to be erected at the southeast corner of Madison street and Desplaines avenue, Forest Park. It is to be erected by A. Harris.

GERMAN U-BOAT ON MISSISSIPPI

St. Louis, Mo., March 1.—One of the surrendered German submarines will be brought up the Mississippi river to St. Louis by an American crew during the coming Liberty loan drive, the local Liberty loan organization announced today.

INVESTORS' GUIDE

Answers to inquiries are based upon information which THE TRIBUNE believes reliable, fair, and unprejudiced, but beyond the exercise of care in securing such information THE TRIBUNE assumes no responsibility.

Inquiries must bear the signature and address of writer in order to receive attention. Answers thought to be of public interest will be published. If an answer is not of general interest it will be mailed provided stamp is inclosed. Address letters to Investors' Guide.

Traction Investors Must Organize.

Investors in street railway securities have been facing a difficult problem ever since the wages of employés were given a big advance last year on orders from Washington. The increase wiped out most of the profit in some cases, all of it in others, and in still others caused a deficit.

The obvious and the only real remedy was a corresponding increase of fares. This was obtained in about 400 cities of small or moderate size, but in the large centers of population more difficulty has been encountered. Several great traction systems are now in bankruptcy, while half a dozen others are only a few car lengths ahead of the bankruptcy court.

The reasen for this difference of attitude is principally a matter of size. In a small town everybody can grasp the idea that the street railway is a local business enterprise which is necessary and that it cannot operate unless it makes a living profit. In the large cities the traction companies seem to be greater than the comprehension of many minds; and instead of being considered essential parts of the community they are regarded as evil monsters from outside whose demands for a living wage are absurd.

The fact is that the "traction barons" are principally small investors, including a considerable proportion of widows and orphans. The only way for them to save their property is to drive a true idea of the situation into the minds of ratemaking authorities and of people in general. The easiest method of accomplishing this result is to organize.

Northern Texas Electric.

G. M.—The Northern Texas Electric company has been enjoying great prosperity in the last two years. In 1917 it earned more than ever before, interest being covered three times and 18¾ per cent being earned on the $3,150,000 of common stock. The 6 per cent dividend on $4,000,000 of preferred was covered more than three times. Last year gross earnings showed a good increase. Net declined by a fraction of 1 per cent, but the surplus applicable to dividends increased a little. The bonded debt is moderate and is being reduced by a sinking fund.

Brief Answers.

G. M. B.—The Farmers' Buying union is unwilling to tell who are its backers. The only reference it gives is a small bank which has its account. The bank seems to know nothing whatever about it, except that the account has not been overdrawn. Such complete reticence suggests need of caution.

W. H.—The Pan American Petroleum and Transport company owns a majority of the stock of the Mexican Petroleum company and also controls a fleet of tank steamers. It reported earnings in the first half of 1918 at the rate of 10 per cent a year on common stock. Its future depends on various unknown factors.

Melon Cutting Possibilities of Standard Oil Stocks

Evolution of the Standard Oil Company
Three Promising Low-Priced Oils
The Future of the Oil Industry
Fortnightly Market Analysis

These subjects, as well as other financial topics, are covered in our semi-monthly publication, "Securities Suggestions" Free on request. Write us for "S. S."

R. C. MEGARGEL & CO.
Members Chicago Stock Exchange
27 Pine Street—New York

WANTED MACHINE WORK

of any kind in quantities. We have one of the most complete and up-to-date plants in the state for building Special Machinery Dies, Tools, etc., and manufacturing Metal Specialties. We are splendidly equipped with Milling Machines, Gear Hobbers, Turret Lathes, Engine Lathes, Bench Lathes, Planers, Shapers, Drills, Cylindrical Grinders, Surface Grinders, Disc Grinders, Punch Presses, Shears, Riveting Machines, etc.

Over 75,000 Sq. Ft. of daylight floor space. Splendid foundry and shipping facilities. Exceptional machine shop service at a reasonable price.

FORT DEARBORN MFG. CO.
Incorporated 1895.
Chicago Office, 38 So. Dearborn St. Sterling, Ill.

Loans $1,000 to $100,000 on Machinery

Printing Plants, Goods in Warehouse, Trade Acceptances, Accounts Receivable, Bills Receivable, Interest in Estates, Stocks and Bonds, Chattel Mortgages, or any good collateral. No advance fees or commissions.

833 First National Bank Bldg., Chicago

WANTED!

I desire to get in touch with some good manufacturing concern, well established, desiring increase of capital to expand the business. Unless you can show net earnings on capital already invested please don't answer. All communications strictly confidential.

ADDRESS N O 131, TRIBUNE

INSURANCE STOCKS BOUGHT AND SOLD

Quotations Furnished

BABCOCK, RUSHTON & COMPANY
137 So. La Salle St. Central 8000

Cashing In on Industry's Economies

THE more people who are working for you, the greater is your opportunity for profit. If each person produces a small profit for you, the aggregate will be a substantial profit. Industry and commerce both recognize the truth and the value of this principle. In order to keep down costs and still keep profits coming, the American manufacturer and the American merchant have adopted the principle of volume production and volume merchandising. In reality this principle is at the basis of the large department store, is the main source of profit in the steel business, and has been the main principle in keeping the automobile at a price within reach of the average man. The specialty shop must get bigger prices than the department store. The small steel company cannot compete in price with the volume-production organization. The automobile manufacturer who builds a thousand cars a year gets four times as much for his product as the manufacturer who builds 100,000 cars. When the Pittsburgh Coal Company and the Fairmount Coal Company were organized they absorbed the smaller mines because the owners of the small mines realized that there were such economies effected by the consolidation as would make it unprofitable for them to operate independently.

An Opportunity to Make Big Volume Organization Work for You

The Waterbury idea is one in which the big volume plan of operating is applied to the business of agriculture. A thousand people like yourself will represent capital in this enterprise, and organization will produce the profits. So perfectly is this plan worked out that we are able to give you an investment for $2,500 that would ordinarily cost you $5,000. We are able to give you profits superior in volume and more certain in continuity than you could possibly get operating independently on a small volume basis.

It will cost you nothing to investigate the WATERBURY plan.

It is impossible for us, in any reasonable size advertisement, to explain the underlying principles or the multiplicity of details in connection with this investment. We do not employ high pressure salesmen to worry you, but we have a few trained men who really understand the investment, who will call on you if you request it. Should you prefer to read our literature first, you simply need to indicate that and we will mail it to you promptly.

In this age, when we are changing into a new order of things, the Waterbury investment stands by itself, in perfect harmony with the world idea that every man should get the maximum from his money and his efforts. This investment is in the nature of an endowment which will accumulate value with every month and every year, and will eventually ripen into a perennial profit that will be pleasingly substantial.

A Post Card Will Bring You All the Literature and Information

The James L. Waterbury Company
Paid Up Capital $200,000—Net Assets in Excess of $500,000
129 So. La Salle Street, Chicago

WANTED

DISTRICT MANAGER to organize and develop an Illinois territory for THE OWEN LIGHT AND POWER PLANT—a full automatic plant that easily out-demonstrates and out-performs all other plants.

Here is an unusual opportunity for the right man—profitable from the start, with a constantly increasing volume of business and net earnings. The minimum volume of business which we require from a territory pays the District Manager $500 a month—it is possible to double that or more.

The District Manager is paid on a contingent basis, with a reasonable amount of financing if needed.

The man who will land this position must be more than a salesman—he must be able to sell and teach how to sell—he must have a good knowledge of business principles and be willing to make his headquarters in his territory.

The results we require are now being accomplished by other men. The Farm Lighting Plant business is a new business developing very rapidly, and offers the right man a permanent business and an income far beyond that of an ordinary salaried position. Apply

R. M. Owen & Co.
722 South Michigan Avenue, Chicago

Western Pine Property For Sale

Operating plant with well established connections and extensive timber holdings offered as a going concern.

Mill plant is fully equipped in every particular and has an annual capacity of 30 million feet and is now in operation.

Property includes 32,000 acres of Western Soft Pine with 500 million feet located tributary and available.

Concern has built up excellent trade connections and there has always been an extensive market steadily open for its products.

This is not a speculative offer. It is a bona fide proposition covering a thoroughly established and fully developed business.

For business reasons the property is offered at exceptionally advantageous terms which call for only a mod rate cash investment.

Principals only desiring full particulars, address

H E 50, TRIBUNE.



FOR SALE. GREAT BARGAIN.

Beautiful home, excellent condition. Most desirable street; well wooded; fine garage, also stable.
1st Floor: Large hall, drawing room, dining room, sun room, library, billiard room, butler's pantry, kitchen, servants' dining room.
2nd Floor: 3 bathrooms, 4 large chambers, large closets.
3rd Floor: 2 maids' chambers, bath space, 2 storerooms.
Basement: Combination heating, large coal space, all modern accessories.
Address N N 236, Tribune.

Manufacturing Plant for Sale

(RACINE, WISCONSIN)

Over 100,000 square feet floor space. Also yard room. Sprinkler system throughout. Power plant, St. Paul & Northwestern switch tracks on property, good labor conditions. On account of removal to large, new plant in another city will make good deal with responsible concern. Quick action necessary. Possession thirty days. Plant consists of 2 and 3 story buildings, also foundry. For particulars apply

W. V. PECK
Conway Bldg.
Chicago

MONEY TO LOAN

On Improved Chicago Real Estate and Modern Industrial Plants

5% to 6%

AMERICAN BOND & MORTGAGE CO.
Phone Harrison 6380
158-160 Jackson Blvd., Chicago

LONG ISLAND

To a gentleman of large means, we offer an unusual opportunity to purchase on of the finest COUNTRY ESTATES in America; located in the most fashionable section of the North Shore.

F. W. P. BRUNIG, Inc.
Select Long Island Estates $40,000 up — 30 Church St. New York City

MONEY TO LOAN

At Current Rates on Well Located Improved Chicago Real Estate

H. O. STONE & CO.
111 W. Washington St.
Tel. Main 1865

FOR RENT

From May 1st, some very desirable space in the FIRST NATIONAL BANK BLDG., suitable for large corporation.

Subscribe for The Tribune. Advertise in The Tribune.

QUICK! ACT NOW!

You can't delay much longer Property No. 1 is all taken—the balance is going fast You can be too late. Why not investigate in time—no obligation Get our Booklet at once

700 Almond Trees in Sunny California

working for you—paying you a nice profit each year—small first payment

Health—Wealth—Happiness—Independence

ASK THE MAN WHO HAS BEEN THERE

Number of Orchards limited

The Almond Orchard acreage which this Association owns is naturally limited because it is the CREAM of ALL the Almond Orchard property in California, in the BEST SECTION for Almond Culture, which expert horticulturists agree is near Paso Robles.

The first portion of our Almond land which we offered, known as "Property No. 1," has all been taken up, and the balance of our acreage suitable for growing Almonds for profit is being allotted rapidly. We do not mean by this that it will be necessary for you to come to a decision AT ONCE, but we do suggest that you start your investigation IMMEDIATELY.

Starting with a very small investment—as low as $100—you can have 700 sturdy, profit producing Almond Trees working for you in California—on your own ten acres—trees of selected stock, planted, cultivated, and cared for without cost to you for four years. After the four years the Association will care for your Almond Orchard at practically cost, so that it will never be necessary for you to move or spend any time in California unless you so desire.

Almonds a sure-profit crop

The Paper Shell Almond, such as we grow on our land, is a sure profit crop. California produces nearly 99% of the Almonds grown on the North American Continent, and this 99% is sufficient to supply ONLY 15% OF THE DOMESTIC CONSUMPTION. This simply means that Almonds are scarce and will be scarce for many years to come. The Law of Supply and Demand regulates the price of any commodity, and the general consumption of Almonds in this country could easily be increased far in excess of the present consumption, and even with the present consumption 85% OF THE ALMONDS CONSUMED IN THIS COUNTRY TODAY ARE IMPORTED.

The entire Almond Crop has been sold IN LESS THAN ONE HOUR in recent years—right on the ground—no freight or other charges being paid by the Almond Orchard Owner. The 1918 Almond Crop brought 25½c per lb.

For over 35 years there has never been an Almond Crop failure in the Almond District near Paso Robles. The Almond Tree is hardy—Almonds do not need to be harvested immediately upon ripening—they can be stored indefinitely—California Banks and Trust Companies do not hesitate to loan large amounts of money on well developed, bearing Almond Orchards.

The Almond is California's biggest profit earner. If there is a safer, surer, more profitable crop, we do not know of it. The men who form our Association tested Almond Culture for over seven years—tested it with their own time, money and experience—before they offered you this money making plan. Consider this, too—over 75% of the new Almond Orchards being planted at Paso Robles this spring are OWNED BY MEN AND WOMEN who are Almond raisers, and who are planting ADDITIONAL ALMOND ORCHARDS from the profits they have made from their present Almond Orchards.

Not necessary for you to go to California

Our third Pleasure-Investigation Trip leaves Chicago for California next Saturday, March 8th, at 7:35 P. M., on the California Limited, over the Santa Fe Railway. You are invited to join this party, under the terms of our Money-Back Agreement reproduced on this page. You are URGED to go if you can get away at this time. You are CAUTIONED not to delay investigating if you are unable to make the trip now.

It is not necessary for you to visit California now or later, unless you wish to do so. It will never be necessary for you to live in California unless you choose to do so. You can continue in your present business, and for a small payment down and the balance in easy monthly payments, enjoy a princely yearly income from your California Almond Orchard. It is not necessary that you know anything about Almond Culture—it is not necessary that you spend the time and money to visit the property—all this has been taken care of for you in advance.

You are offered the opportunity to make money at a long distance, without physical effort or loss of time on your part. No one who had previously purchased one of our Almond Orchards and later visited the property has demanded the refund of their initial payment or canceled their purchase. No one who visited our Almond Orchard Property before purchasing HAS FAILED TO INVEST IN ONE OF OUR ALMOND ORCHARDS.

What you will find

If you can go on our next Pleasure-Investigation trip, here is what you will find:

You would talk to the members of the Chamber of Commerce of Paso Robles, and they would tell you that there is no better Almond land anywhere—that our Active Field Manager, Mr. Nehrhood, "owns and manages considerably over a thousand acres of orchards—he is honest and efficient in his work and located here many years ago after carefully sizing up the situation—before coming here he planted many thousands of acres in other portions of the state, and should be qualified to judge the matter—he is a good, safe man and one well fitted for what he is doing."

You would then talk to Mr. C. A. Staunton, Horticultural Commissioner for San Luis Obispo County, in which our Orchard land is located. You would also talk to Dr. Clements, Agricultural Commissioner of the Los Angeles Chamber of Commerce. Both of these experts examined our property, and in a letter from Mr. Allan A. Murray, of the Real Estate firm of Murray & Terry, 40 North Dearborn Street, Chicago, who visited our property recently, he says: "I have been told very emphatically by Mr. Staunton, as well as Dr. Clements, that the nursery stock set out by Mr. Nehrhood is in reality the finest they had ever seen in California."

Then perhaps you would talk to the Mayor of Paso Robles, to the Bank Officials, to some of the prominent business men—to people who own Almond Orchards—and when you came back you would tell us that we had UNDERESTIMATED rather than OVERESTIMATED our proposition.

We invite you to investigate our Almond Orchard property, the Almond Culture industry, our organization for planting and caring for your Almond Orchard, the standing of our Association and our Officers and Directors.

Just a few advantages

Paso Robles is about midway between Los Angeles and San Francisco—on the famous El Camino Real or King's Highway—about an hour's ride to the mountains or the Pacific Ocean—situated on the main line of the Southern Pacific Railway.

Paso Robles is noted for its scenic beauty—its Half a Million Dollar Hotel, natural hot sulphur, lithia and mud baths—its $25,000 Municipal Bath House—bathing, limitless outdoor recreations, fishing and hunting—and California sunshine over 300 days in the year.

If you visit Paso Robles under our Money-Back Agreement, you will be the guest of this Association while there without any expense on your part. Every facility will be afforded you to make a thorough, rigid investigation.

Nearby you will visit the Almond Orchards owned by Comiskey of the Chicago White Sox Ball Team fame—and the extensive Almond Orchards owned by Paderewski, the world-famous pianist.

Should you decide later to reside in California, your 10, 20, 50 or 100 Acre Almond Orchard will be located in the Garden Spot of America, where the summers are not hot, and there are no cold, clammy rains—where there are no thunderstorms, no hot nights, no sunstrokes, never any snow or ice—where you can wear the same weight of clothing the year around—where fragrant flowers are perpetual—where the air is pure and clean—where malaria, asthma and neuralgia are unknown.

Compared with any place in the East, the cost of living at Paso Robles is EXCEPTIONALLY LOW. You will enjoy the fresh fruits and vegetables every month in the year.

Read these reports

We are receiving letters and telegrams from those who went on the last Pleasure-Investigation trip to Paso Robles. Here is one from a lady who has not returned as yet, so we have not had an opportunity to ask her permission to publish her name and address—but the original telegram is on file at our office for your inspection:

"Have spent several days here making fullest investigation of Almond District, including your properties. Your orchards are by far the best I have seen in the entire district. Have sent you additional check so the tract I purchased from you will be planted this year. Mr. Nehrhood certainly is an expert. Have met people here who had orchards planted by Mr. Nehrhood four years ago, and they are greatly pleased with the results. Paso Robles is a beautiful place, and I am going to remain here. Every representation made in your advertising and printed matter is fulfilled here."

Here is a telegram from a CALIFORNIAN who joined the party—Mr. A. Elba, 600 Sunol St., San Jose, Calif.: ***"Have just completed inspection of your properties as member of investigation party. The trees in your orchards are easily double the size of other orchards of the same age, and we inspected thousands of acres of the best orchards. Every detail of the work you are doing is carried out with the utmost thoroughness. Wish I could increase my purchase. Every member of the investigation party is satisfied."***

The last party also included a Canadian, Mr. A. McMillan Corebay, Manitoulin Island, Canada, who wires us: ***"I am pleased and more than satisfied with my investigation of the properties and development work of the Associated Almond Growers of Paso Robles. In fact, I would not have believed that everything pertaining to this organization and their properties was as good as it is unless I had seen it with my own eyes. I have driven over one hundred miles through the Almond district here and they have by far the best orchards that I have seen, due to the fact that their field manager, Mr. Nehrhood, is an unusually capable man, and the soil of their property is unusually rich."***

The following is from E. Lindbloom, 136 Toledo Ave., Detroit, Mich.: ***"As member of investigation party which left Chicago February 15, I have satisfied myself on every point. All statements made in your book, Inside Information, are actual facts, stated in a conservative manner. The Associated Almond Growers of Paso Robles is an efficient organization, which would be a credit to any industry. Am more pleased than I can say with my investment."***

Dr. Samuel Bell, 504-508 David Whitney Bldg., Detroit, Mich., wired: ***"I have today carefully examined the orchards of the Associated Almond Growers of Paso Robles and find them exactly as represented. I find all the representations made to me are conservative."***

Don't delay your investigation

Send coupon at once for booklet, "Inside Information." Get the facts. Let us send you ADDITIONAL PROOF. Get the details of our selling plan.

One-half of the purchase price will be earned by the crops from your Almond Orchard—the other half you can pay in easy installments.

We care for your Almond Orchard for four years—you pay no taxes or "extras" during this time.

Come in and get acquainted. We give an Illustrated Lecture on California and Paso Robles Monday evening each week—call at our office, write or phone Harrison 8620 for Free Admission Tickets, also copy of our Booklet.

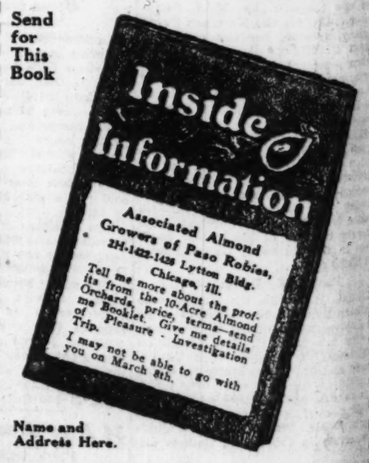
Or, if you live outside of Chicago, we will send you copies of telegrams and letters from those who have investigated our properties.

Our next Pleasure-Investigation Trip leaves Chicago next Saturday, March 8th. Let us give you details. Arrange to go if you can—or we will have some one represent you.

You are not asked to buy NOW—but we urge quick action. Don't wait and be TOO LATE. Call or send in the Coupon at once—no obligation on your part.

Mail coupon today

Send for This Book



Name and Address Here.

_____

_____

_____

Money-Back Agreement

Next Pleasure-Investigation Trip Leaves Saturday, March 8

If you join our Pleasure-Investigation Trip leaving Chicago on March 8 and do not find this investment to be exactly as presented in our booklet, "Inside Information"—and you will have thirty days in which to make your investigation—we agree to refund your Railroad and Pullman Fares, also any initial payments you may have made. If you select some one to represent you and this person does not find this investment to be as represented in our Booklet, we will refund any initial payment or payments you may have made.

Associated Almond Growers of Paso Robles
2H-1422-1426 Lytton Bldg, Chicago, Ill.

Associated Almond Growers of Paso Robles

Open Monday, Wednesday and Saturday Evenings till 9 O'Clock

2H-1422-1426 Lytton Building, Chicago